"All the News That's Fit to Print."

The New York Times.

THE WEATHER
Fair and warmer today and tomorrow.
Temperatures Yesterday—Max. 58; Min. 44.
U. S. Weather Forecast—For details see Page 37.

Copyright, 1930, by The New York Times Company.

VOL. LXXIX....No. 26,421. **** NEW YORK, TUESDAY, MAY 27, 1930. TWO CENTS in Greater New York | THREE CENTS Within 200 Miles | FOUR CENTS Elsewhere Except 7th and 8th Postal Zones

NAVAL TREATY IS PUT OFF UNTIL AN EXTRA SESSION, TO BE CALLED NEXT MONTH

HOOVER APPROVES THE PLAN

Senate Chiefs Act After Caucus on Priority of Legislation.

ONE DAY'S REST FOR SENATE

Treaty Proponents Grow Nervous Over Effect on Japan of Naval Testimony.

BUILDING RACE IS FEARED

Senator Johnson Makes Fiery Speech of Warning to Party as Opponent of Treaty.

By RICHARD V. OULAHAN.
Special to The New York Times.

WASHINGTON, May 26.—As a result of exchanges of views between legislative leaders this afternoon, following a rather inconclusive caucus of Republican Senators this morning, consideration of the London naval armament treaty will be deferred until a special session of the Senate, to be called by President Hoover immediately after the adjournment of Congress, which is expected to take place about the middle of June.

There were oratorical fireworks over the treaty at the Republican caucus, which came to an end with an agreement by general consent, but without adopting any formal resolution, that the Senate should proceed with the pending legislative program before undertaking to determine whether the treaty should be debated at the regular session or at a special session which the President has given notice he will call if it is not acted upon at the regular session.

Longworth Presses for Decision.

Immediately after the caucus Senator Watson, the Republican floor leader, began a series of informal conferences with Senator Robinson of Arkansas, Democratic floor leader, and other Senators. Mr. Robinson, who was one of the American delegates at the London Naval Conference, said he could not see any difference between considering the treaty at the regular session of Congress or at a special meeting of the Senate. The conferences between Senator Watson and his associates were stimulated by Speaker Longworth and leaders of the House, who, when they heard of the inclination of the Senate's Republican caucus to defer decision on when to take up the treaty, took the position that the Senate had no right to keep the House sitting after the legislative program had been acted upon.

Following the argument that the Senate should complete the legislative program before taking up the treaty, Senator Watson informed President Hoover of the decision and was assured by the President that it was agreeable to him.

Senator Watson said afterward that there would be a break of only one day between the adjournment of the regular session and the convening of the Senate's special treaty session.

Various estimates were offered as to when Congress would be able to adjourn, but the rather general opinion was that June 17 would be the outside limit.

Predictions Vary on Extra Session.

There was greater divergence as to the time that would be required for the Senate to dispose of the London treaty. Senator Fess, Republican party whip, thought that the debate would take only a week or ten days, and he put July 1 at the outside as the time when the Senate would be able to take a final vote on ratification. Senator Watson was not so optimistic. In his view, the final vote should come "not later" than July 15.

In the meantime, proponents of the treaty showed signs of nervousness over the outlook for ratification. They are concerned chiefly about the effect of testimony of naval officers before the Committees on Foreign Relations and Naval Affairs which suggest war with Japan as a possibility. Testimony along that line was given today by experts before the Foreign Relations Committee. Such views are being cabled to Japan and published in Japanese newspapers, and information received here is that what diplomatists describe as "a painful impression" is being created in that country.

The fear that exists in the minds of some of the treaty proponents is that if it should be rejected in the Senate, Japanese apprehension would be aroused to such a degree that an

Continued on Page Four.

ABBOTT'S BITTERS—Delightful Flavor for Beverages.—Advt.

Dawes Gets Month's Leave To Aid Chicago Fair Plans

Special to The New York Times.

WASHINGTON, May 26.—The State Department has granted a month's leave of absence to General Charles G. Dawes, Ambassador to London, that he may return to the United States to attend duties in connection with the Chicago Exposition planned for 1933. General Dawes will sail on June 7 and spend about two weeks in this country.

Recently Secretary Stimson denied that the Ambassador was being summoned home in connection with the fight in the Senate for ratification of the London naval treaty. The application for his leave of absence was received today and was said to be in accordance with plans he had had for several months to return at this time.

MACDONALD VICTOR IN DEBATE ON INDIA

Benn, Meeting Commons Critics, Says Clashes Are Not Revolt and Order Will Be Kept.

LEFT WING PUSHES ATTACK

Laborite Charges India Is Being Ruled by Bayonet—Sharp Exchange Ends Without Vote.

By EDWIN L. JAMES.
Special Cable to THE NEW YORK TIMES.

LONDON, May 26.—The government came through the India debate in the House of Commons tonight with flying colors. Declaring the disturbances in India represented sporadic anarchy and not any public uprising or revolt, the Cabinet spokesman took the position that it was the duty of the government to preserve order and that the government would perform its duty.

This firm position successfully met most of the Opposition criticism and the difficulties for the government came from the left wing of its own party, members of which accused the socialistic Cabinet of doing imperialistic stuff—"imperialistic dirty work," one Laborite called the government's Indian program.

Says India Needs England.

As a matter of fact, the speech of the Secretary of State for India, Wedgwood Benn, differed but little and that little was in theory, from any statement which might have been made by a Conservative statesman. India needed England and England needed India, he said, and if the newspapers chose to exaggerate the present troubles that constituted no reason why London should not proceed with the plans for the coming Indian conference. That Mahatma Gandhi and some others had been put in jail, it was explained, was not to punish them for their political views but simply to place them where they could not disturb the good order existing in most parts of India and among most of the 300,000,000 population.

In so far as Mr. Benn's Second Internationalist theories may have clashed with the interests of the British Empire, it must be said the British Empire won. This disguisted some members of his own party, but it satisfied a large majority of the House of Commons.

Earl Winterton, Conservative, who began the debate in a very tame

Continued on Page Twelve.

BERRY ACTS TO EASE LOCAL ASSESSMENTS; DRAFTS 16 REFORMS

Report Proposes Putting Part of Cost of Improvements Into City Budget.

WARNS OF MOUNTING TOTAL

Sum, Second Only to Transit Outlay, to Increase Taxes $75,000,000 in 5 Years.

PERIL TO TAXPAYERS SEEN

Spread Between Estimate and Cost Often Menaces Savings, Official Says—Asks Investigating Body.

Drastic recommendations designed to protect property holders against excessive assessments on local improvements and prevent the threatened dislocation of the city's budget arising from the present assessment procedure as related to the improvements in question are proposed in a report to be submitted today by Controller Charles W. Berry to the Board of Estimate.

With a warning that the great number of local improvements already authorized, the costs of which are paid by city and borough assessments, will add between $75,000,000 and $100,000,000 to taxes during the next five years, Controller Berry in his report urges a more rigid and more scientific method of financing.

Mr. Berry presents sixteen suggestions for improving the present procedure, together with the major recommendation that the Board of Estimate authorize the Mayor to appoint a committee, representing the Supreme Court, Corporation Counsel, the Controller and such other interests as may be appropriate, to consider the present assessment procedure and necessary corrective measures. The recommendations of this committee would later be enacted into law by the Municipal Assembly or the Legislature at Albany.

Based on Months of Study.

Mr. Berry's report, based on many months of study, is entitled "The Financing of Local Improvements by Local, Borough or City Assessments," and is believed to be probably the most exhaustive and comprehensive study of the question ever undertaken. The report covers fifty-six pages and is replete with facts, figures and examples showing the successive steps in the progress and financing of various types of local improvements.

A table shows that local improvements in the aggregate are second only in magnitude to the city's vast rapid transit construction program. The table reveals that while the city paid out in actual cash $83,991,753 for rapid transit construction last year $60,959,149 was spent for local improvements.

After discussing some of the evils of the present system of financing local improvements, such as the impossibility of ascertaining the final cost of a project, often resulting in an ultimate cost several times the figure originally set, and the embarrassment arising therefrom to both the city and the taxpayer, Mr. Berry declares that this often imperils the homes and life savings of citizens.

In suggesting changes that will enable both the Board of Estimate and the taxpayer "to know within reasonable limits what an improvement will cost and who is to pay the bill before the improvement is authorized," Controller Berry proposes including in the budget a considerable share of the cost of local improvements that under the present procedure is added to the assessment bills of the property owner.

Mr. Berry says that the expenditures in connection with a local improvement now involving the activi-

Continued on Page Twenty-three.

Miss Ingalls Makes 980 Loops In Plane, Breaking Own Record

By The Associated Press.

MUSKOGEE, Okla., May 26.—Miss Laura Ingalls, 25-year-old New York aviatrix, landed at 7:50 tonight, after making 980 consecutive loops, breaking her own women's record by 636.

She was in the air 3 hours and 40 minutes.

Miss Ingalls at St. Louis recently set a record of 344 loops. Her new mark is within 453 loops of the accomplishment of Charles (Speed) Holman, who looped 1,433 times at St. Paul, March 17, 1928.

By a pre-flight agreement Miss Ingalls is scheduled to receive prize money of $1,036.

Her feat brought to a climax a day of aerial activities dedicating the $200,000 new Hatbox-Municipal airport in which hundreds of army and civilian fliers participated. Taking the air at 4:10, the New York aviatrix averaged about 4½ loops a minute.

HUGHES URGES BAR PURGE PROFESSION

Effort Needed Now More Than Ever, He Says in Message to Lawyers Opening Home.

WANTS BENCH IMPROVED

W. N. Cromwell Gives $150,000 to Establish Law Foundation for Research and Reform.

Chief Justice Charles Evans Hughes, in a letter read yesterday at the dedication of the new home of the New York County Lawyers' Association, in Vesey Street, reminded members of the bar that their aid in keeping the profession from disrepute is needed now more than ever. Sharp practice and chicanery have no place in a profession where skill and honor should go hand in hand, he declared.

William Nelson Cromwell, the retiring president of the County Lawyers' Association, announced at the beginning of the ceremonies the establishment of a new Law Foundation. Its chief purposes, he said, will be to aid in law research, law reforms, improvement of standards of bar admissions, cultivation of the highest standards of professional ethics and the establishment in the Vesey Street building of a historical museum of Colonial legal history. He handed to former Judge Samuel Seabury his check for $150,000 as an initial endowment.

The speakers at the dedication formalities in the new building, directly opposite the churchyard of St. Paul's Chapel, included leaders of the local, State and national bar. A message was read from Associate Justice Harlan Fiske Stone of the United States Supreme Court, who was unable to attend. The speakers were:

SAMUEL SEABURY.
BENJAMIN N. CARDOZO, chief judge of the New York State Court of Appeals.
VICTOR J. DOWLING, presiding justice of the Appellate Division.
MARTIN T. MANTON, senior judge of the United States Circuit Court of Appeals.
JOHN W. DAVIS, former president of the American Bar Association.
HENRY W. TAFT, incoming president of the County Lawyers' Association.
MARTIN CONBOY.
CHARLES C. BURLINGHAM, president of the City Bar Association.
BENNO LEWINSON, treasurer of the County Lawyers' Association.

Hughes Urges United Effort.

The message from Chief Justice Hughes expressed his regret in not being able to attend the ceremonies. It then continued:

"On many questions the bar will not have one voice, but many conflicting voices, as those skilled in disputation address themselves to social and political problems which divide opinion. But is it too much to expect a fairly united and therefore effective endeavor to improve the workings of the machinery of justice, an obligation especially laid upon those best fitted to appreciate its defects, and to provide practical remedies? As books and office furniture do not make a lawyer, so a library and reception halls do not make a bar association. The significance of such an association is founded not merely in a common technique, but in the reinforcement of the standards of sound learning, loyalty to the law and fidelity to trust and in the readiness for expert public service, which have given a peculiar dignity to the profession of the law.

"That reinforcement is especially necessary at this time, as vast numbers come to the bar ill-fitted by environment or discipline to withstand the malign influences and increasing temptation of a crowded urban life, where individual delinquencies have become more difficult of detection, and the most important punishment which lies in professional disrepute is more often escaped. The situation would be hopeless were it not for the opportunities of our bar associations to uphold the high aim of the profession, that, while assuring according to our conception of justice that each side of a controversy shall be expertly represented and fully heard, attempts to thwart the administration of justice by delays, sharp practice and chicanery shall be unsparingly condemned. They have no place in a profession where skill and honor should go hand in hand.

"Even when purged, as it should be, of its delinquents, the bar is only at the threshold of its opportunity to devote its technical knowledge to

Continued on Page Twenty-two.

15 Dead, 250 Hurt in Rangoon Strike Riot; Martial Law Likely in Dock Workers' Clash

Wireless to THE NEW YORK TIMES

RANGOON, Burma, May 26.—The clash between two sections of Burmese and Indian dock laborers culminated today in a riot in which, at a rough estimate, fifteen men were killed and 250 were injured.

The trouble arose out of the shipping strike settled Saturday in favor of the Indian shipping coolies. During the strike Burmans were engaged to load and unload ships, some having been brought from other parts of Burma in expectation that they would be retained. When the Indian Coringsee coolies returned to work this morning some of the stevedores told the Burmans their services were no longer required. This caused friction, which was intensified by a Coringsee abusing the Burmans, telling them to clear out. The Burmans retaliated and a fight followed which spread to many parts of the city despite the efforts of municipal police.

The parading of troops did not check the rioters. Governor Sir Charles Innes was absent at Maymo and the Burma Indian Chamber of Commerce protested that the rioters were attempting to loot and to parade the streets while the military and police were inactive.

Ultimately the police charged the rioters and calm was restored..

RANGOON, May 26 (AP)—Clashes throughout the day between striking dock laborers and imported laborers and police brought a threat of martial law today.

Members of the Cameron Highlanders and the Punjab Regiment stood by tonight, while the streets were patrolled by cavalcades of mounted police.

All bazaars were closed.

The injured persons included one European and one Anglo-Indian sergeant. Three of the injured were Andhra coolies, who are Hindus.

Many shops were closed because of the resulting panic. Some houses were looted during the rioting. A number of rickshaws were smashed and several buses were damaged.

"WHEN YOU THINK of Writing, Think of Whiting."—Advt.

$300,000 IN LOOT, WOMAN AND 4 MEN ARE SEIZED IN HOTEL

Found Seated Around Stolen Jewels as Detectives Break Open the Door of Their Room.

WOMAN SWALLOWS PAPER

Mulrooney Says the Recovered Articles Were Stolen by an International Gang.

HUNT LED OVER COUNTRY

Suspects Are Linked to Park Avenue Robbery and Thefts in Miami Hotels and in C. F. Carson Home.

As a finale to a nine weeks' chase that led to almost every section of the country, the police yesterday afternoon broke into a room of the Hotel Commodore and arrested four men and a woman. When the detectives came upon them the five were seated quietly around a small table on which sparkled a careless heap of jewelry. After checking it over, the captors estimated its total value as upward of $300,000.

Last night, while the prisoners were refusing to tell more than their addresses, the authorities were trying to link the diamonds and sapphires to the robberies in which they had been stolen. The trail started in Miami last February—following thefts at the Blackstone and Ambassador Hotels—but there was a thought that the loot might have been included from two New York State robberies. One of these was the $500,000 robbery of George Mauboussin, a jeweler of 330 Park Avenue; the other was the $400,000 hold-up of a dinner at the home of Charles F Carson Jr. at Snyder, N. Y.

After the five had been arrested Commissioner Mulrooney said that he considered them as part of "an international gang of jewel thieves" who have been responsible for "a million dollars in losses during recent months." They had probably come to New York with the intention of getting rid of their loot, he explained, regarding this city as a good market place for jewels. He said that he hoped to be able to work back from the prisoners and learn from them the identity of others in the gang. It was Commissioner Mulrooney, jubilant at the coup so early in his administration, who told how it had been brought about.

Trail Started in Miami.

On Feb. 2, he said, the Blackstone Hotel at Miami was entered, and a large quantity of jewelry was stolen from the room of David J. Bonwit of Pittsburgh. On Feb. 26 the Ambassador fell a victim and Louis W. Herman of 470 West End Avenue, New York, lost a large sum. Circulars describing the separate pieces were sent out, and nine weeks ago Commissioner Mulrooney—then inspector—received information that the thieves were headed toward New York.

He assigned Lieutenant Richard Oliver to direct command of the case and gave him Detective Daniel J. Ryan and "about a dozen" undercover men. The latter picked up the trail in the South, followed it north to Chicago, Detroit and other places, and then—last Saturday—traced a certain William J. O'Connor to a room on the nineteenth floor of the Commodore. The detectives then stood quietly by, waiting for O'Connor's friends to appear. Yesterday they did so.

At 3:30 in the afternoon the men on watch reported to Oliver that three men and a woman had gone into the room. O'Connor was out—a detective just behind him—but he returned a few minutes later. Waiting only until he had entered the room, the Lieutenant gave the order and he and Ryan opened the door. They rushed in, pistols in their hands. The five jumped up from their chairs, disclosing the jewels on a chamois bag set on the table.

Two of the occupants moved quickly. One of them—a man—stepped to the open window and appeared to

Continued on Page Nineteen.

BUYER OF LIQUOR COMMITS NO CRIME, THE SUPREME COURT RULES IN TEST CASE; MODIFIED JONES LAW REPORTED TO HOUSE

TO DEFINE PETTY OFFENSES

Sale of One Gallon or Less Would Be Called Minor Violation.

JURYLESS TRIALS ENDORSED

But Bill Approved Gives Accused Right to Appeal From Ruling of Commissioner.

WICKERSHAM IDEA IS BASIS

Hoover's Enforcement Program Progresses—La Guardia Opens Fight on Measures.

Special to The New York Times.

WASHINGTON, May 26.—After wrangling since November with its part of President Hoover's prohibition enforcement program, the House Judiciary Committee today reported favorably on a bill modifying the Jones law so as to define minor violations of the dry act, and another providing for the trial of alleged minor violators before United States Commissioners.

These bills are to be added to those providing for seventeen new judges throughout the country and another strengthening the "padlock" law, in making up the House Judiciary's own program for prohibition enforcement.

The committee adopted the original Stobbs bill as the instrument for modifying the Jones law. This provides that sale, manufacture or transportation of liquor in amounts of not more than one gallon, by a person not a habitual violator, shall be considered a minor violation and punishable by fine or a jail sentence of not more than six months or both.

Mitchell Urged Christopherson Bills.

Under another of the measures reported today, known as the Christopherson bill, prosecution of petty offenders defined under the Jones law modification would be by complaint or information before United States Commissioners, who would make a report of the pleas to the district court and a "recommendation" of finding and sentence. The bill would allow the accused to take exception to the commissioner's report and demand trial by jury.

Another Christopherson bill reported provides for a general definition of misdemeanors for the entire criminal code.

This program came from the Judiciary Committee only after Attorney General Mitchell had again urged these particular measures. The committee attempted to have George W. Wickersham, chairman of President Hoover's law enforcement commission, appear again to explain, if not to modify, the things he had proposed.

After a short conference with Attorney General Mitchell and certain "dry" or "conservative" members of the Judiciary body, however, Mr. Wickersham chose not to appear and instead submitted, through Attorney General Mitchell, a communication to the committee, urging a favorable report on the three bills.

La Guardia Deplores Juryless Trials.

Representative La Guardia of New York attacked the whole program. He declared it to be an attempt to do "something to satisfy the clamor of the drys," and predicted that it would not work.

"The mountain labored and brought forth a mouse," Representative La Guardia declared.

"In a desperate attempt to do something, an entire new system

Continued on Page Two.

First Speakeasy Conviction Here Under Nuisance Law

For the first time in New York County a defendant in a prohibition case was convicted yesterday for violating the State law relating to the maintenance of a nuisance, a statute that Maurice Campbell, Prohibition Administrator, has often called upon the District Attorney to enforce.

The defendant was Bert Roberts, waiter in a speakeasy at 230 West Forty-eighth Street, and tried before Justices Ellsworth J. Healy, Daniel Direnzo and A. V. B. Voorhees, who sentenced him to serve thirty days in the workhouse, with sentence suspended during good behavior. A bench warrant was issued for William Myers, also a defendant in the case, who forfeited his bond of $500 by not appearing in court.

Harry Newman, prohibition agent, the complainant, testified that on March 30 he bought seven drinks of whisky at 75 cents each in the speakeasy after Roberts had admitted him. F. C. Hanford, counsel for Major Campbell said he considered the case one of extreme importance. William Barnes was convicted on a similar charge last July in Mineola, Nassau County, and Harry Berger in Brooklyn, Kings County, a year ago.

SEATTLE DRY CHIEF AND AIDES INDICTED

Grand Jury Charges Conspiracy to Violate Dry Law, Tariff and Revenue Acts.

FOLLOWS ATTACK ON JONES

They Had Charge of Enforcement in Oregon, Washington, Idaho and Montana.

Special to The New York Times.

SEATTLE, Wash., May 26.—The Federal grand jury investigating charges of corruption and bribery in the prohibition unit here returned an indictment this afternoon against Roy C. Lyle, prohibition administrator for Oregon, Washington, Idaho, Montana and Alaska.

Others indicted included William M. Whitney, Mr. Lyle's assistant and legal adviser; Earl Corwin, a prohibition agent; M. L. Fryant, a deputy sheriff who won notoriety as a wire tapper in the famous Olmsted "whispering wires" case; C. T. McKinney, a dynamic young lawyer from Kentucky who led in the prosecution of the Olmsted liquor gang and who has been a favorite speaker before W. C. T. U. gatherings.

Mr. Whitney was charged with "conspiracy to accept a bribe" on one count, and Mr. Lyle, Mr. Whitney and Mr. Corwin were each charged with conspiracy to violate the national prohibition act, the tariff act and the internal revenue act on other counts.

Mr. Lyle and Mr. Whitney surrendered at United States Marshal B. Benn's office an hour after the indictments were returned.

Mr. Lyle was released on his personal recognizance and Mr. Whitney on $5,000 bail. Mr. Corwin arranged for $2,500 bond.

Lyle and Whitney Silent.

Neither Mr. Lyle nor Mr. Whitney would comment tonight on the action of the grand jury. Lyle apparently was surprised by his indictment, but was smiling and showed little concern. Whitney, however, appeared wan and haggard, and carried his arm in a sling as a result of injuries suffered in a recent liquor raid.

"We have nothing to say," Mr. Whitney said. "We will meet the issue at the proper time. We have repeatedly sought admission to the jury room, but it was denied us, so we had no opportunity of laying our side of it before the jury."

Twice today Mr. Whitney sent one of the agents, Leonard Reagan, to the Federal Building with letters supposedly asking that he be permitted to testify, one being delivered to the grand jury foreman, and the second to United States District Attorney Savage after the first had failed to get any result.

Olmstead Aided Prosecutor.

The indictments followed ten days' investigation by the grand jury of charges brought by Federal Secret Service operatives, and other witnesses, of purported corruption in the prohibition unit. Mr. Whitney was pictured by these witnesses as the "master mind" of one of the most gigantic rum running conspiracies in the country. The ring's activities were at their height from 1925 to 1928, it was asserted.

Roy Olmstead, so-called "king of the rum-runners," and Chris Curtis, his Gray's Harbor contemporary, were declared to have been mere

Continued on Page Two.

GOVERNMENT LOSES APPEAL

Volstead Act Purposely Ignored the Purchaser, the Opinion States.

UPHOLDS COURT IN BOSTON

But in a New York Case It Declines to Make a Ruling on a Technicality.

PERMIT RULE HELD ILLEGAL

Right Is Denied Treasury to Revoke Industrial Privilege Except for Violation.

Special to The New York Times.

WASHINGTON, May 26.—Purchasers of intoxicating liquor are not guilty of violating the prohibition law, the Supreme Court unanimously decided today, in an opinion handed down by Justice Sutherland.

The opinion, rendered in the case of the government against James E. Farrar of Massachusetts, was regarded of extreme importance, in view of the many attempts now being made to find the buyer equally guilty with the seller.

Taking the ground that Congress had deliberately and designedly omitted to impose any criminal liability upon the purchaser, and that during all the ten years' life of national prohibition the government had never tried to punish the purchaser until now, the Supreme Court upheld the District Court of Massachusetts, which had quashed an indictment against Farrar.

Norris Issue Sidestepped.

In another celebrated case involving the punishment of a purchaser the court, in another unanimous opinion handed down by Mr. Sutherland, declined to rule on the main issue and merely decided that Alfred E. Norris, a New York investment banker, must pay a fine of $200, presumably because he took the wrong legal procedure.

Mr. Norris had bought whisky from Joel D. Kerper of Philadelphia, since convicted as a bootlegger, whereupon the government sought to establish a conspiracy case because the transaction occurred across State borders.

The Supreme Court, however, refused to express itself on the conspiracy issue and sustained the fine on the ground that the plea of nolo contendere was equal to a confession of guilt.

The charge against Farrar was that on Sept. 28, 1929, he "unlawfully and knowingly" purchased liquor from Frank Rotondo in Cambridge. The indictment was quashed by a Federal district court in Massachusetts on the ground that "the ordinary purchaser of intoxicating liquor does not come within the purview of the act."

Opinion in the Farrar Case.

In his opinion in the Farrar case, Justice Sutherland said:

"By indictment returned in the Federal district court of Massachusetts the defendant (appellee) was charged with unlawfully and knowingly having purchased intoxicating liquor fit for use for beverage purpose in violation of the national prohibition act.

"The district court sustained a motion to quash the indictment on the ground that the ordinary purchaser of intoxicating liquor does not come within the purview of the act 38F (2d) 515.

"The government appealed under the criminal appeals act of March 2, 1907 (C2564, 34th Stat., 1246 U. S. C., Title 18, Sec. 682) and Section 238 of the Criminal Code, as amended by the act of Feb. 13, 1925 (C229, 43d Stat., 936, 938, U. S. C., Title 28, Sec. 345).

"Section 3 of the prohibition act (C8541, Stat. 305, 308) makes it unlawful for any person to 'manufacture, sell, barter, transport, import, export, deliver, furnish or possess any intoxicating liquor except as authorized in this act * * *'; but provides that 'liquor for non-beverage purposes and wine for sacramental purposes may be manufactured, purchased, sold * * * but only as herein provided, and the commissioner may, upon application, issue permits therefor * * *'

Section 6 Covers Permits.

"Section 6 of the act (Stat. 310) provides: 'No one shall manufacture, sell, purchase, transport, or prescribe any liquor without first obtaining a permit from the commissioner so to do, except that a person may, without a permit, purchase and use liquor for medicinal purposes when pre-

Alfred E. Smith Is Appointed a Member Of Palisades Interstate Park Commission

Special to The New York Times.

ALBANY, May 26.—Acting Governor Lehman tonight announced the appointment of former Governor Alfred E. Smith as a member of the Palisades Interstate Park Commission, to fill the vacancy caused by the death of Edward L. Partridge.

"It is particularly gratifying that Governor Smith should unselfishly consent to give further of his time on this park board," Mr. Lehman said.

"Because of its adjacency to the great metropolitan area, the needs of which he so thoroughly understands, and because during his incumbency as Governor he contributed so immeasurably to the development of the park and recreational facilities of the State, I am confident that he will lend a further great and lasting contribution in the development of this project that enables so many residents of the States of New York and New Jersey to enjoy the great outdoors as a matter of health as well as pleasure.

"Governor Larson has assured me that the appointment of Governor Smith will be pleasing to the residents of the State of New Jersey, who join with the people of New York State in supporting this park system by contributions and gifts."

HOTEL VICTORIA. Every room with bath, shower, Servidor, circulating ice-water and Radio. Single $3. Double $4.50. 7th Ave. and 51st St., New York.—Advt.

VISIT FLORIDA, HAVANA. PRACTICALLY half-fare tickets sold June 7, 14, 28; July 12, 26; Aug. 8, 23; from Penn Sta. Atlantic Coast Line, 8 W. 40th. Lack. 7080.—Advt.

scribed by physician, as herein provided * * *'

"Following this language, the section regulates with much detail the issue, character and duration of the permit, and the application therefor, which application, among other things, must set forth 'the qualification of the applicant and the purpose for which the liquor is to be used.'

"The form of the permit and application and the facts to be set forth therein are to be prescribed by the Commissioner of Internal Revenue, who is to require a bond in such form and amount as he may prescribe to insure compliance with the terms of the permit and provisions of the act.

"A large part of the act, including Section 6, is devoted to the subject of the authorized manufacture, sale, transportation, and use of intoxicating liquor for non-beverage purposes; while Section 3 plainly deals with the prohibited traffic in such liquors for beverage purposes.

Defendant Not in Business.

"The government relies upon the literal terms of Section 6, that 'no one shall * * * purchase * * * any liquor without first obtaining a permit from the commissioner so to do * * *'; but at the same time frankly concedes that the application of this language to the present case is not free from doubt.

"The contrary view is that these words, considered in connection with the other provisions of Section 6 and correlated sections, relate only to that class of persons who are authorized to sell, purchase or otherwise deal with intoxicating liquors for non-beverage purposes, and who proceed to do so without a permit. That this defendant does not belong to that class, and could not, under any circumstances, have obtained a permit to make a purchase of the character here made, is not in dispute. The question thus presented is very nearly the same as that decided in United States v. Katz, 271 U. S. 354; and in principle is concluded by that case.

"There the defendants were charged with conspiracy to sell intoxicating liquors without making a permanent record of the sale, in violation of Section 10 of the act.

"The indictments were quashed in the district court on the ground that Section 10, which required a permanent record to be made of sales, applied only to persons authorized to sell alcoholic liquor, and that the indictment failed to allege that either of the defendants held a permit or was otherwise authorized to sell.

Opinion in Previous Case.

"This court, in affirming the judgment, said (pp. 361-362):

"'Of the thirty-nine sections in Title II of the act, which deals with national prohibition, more than half, including the seven sections which precede Section 10, contain provisions authorizing or regulating the manufacture, sale, transportation or use of intoxicating liquor for non-beverage purposes.

"'These provisions, read together, clearly indicate a statutory plan or scheme to regulate the disposition of alcoholic liquor not prohibited by the Eighteenth Amendment in such manner as to minimize the danger of its diversion from authorized or permitted uses to beverage purposes. These provisions plainly relate to those persons who are authorized to sell, transport, use or possess intoxicating liquors under the Eighteenth Amendment and the provisions of Section 3 of the act already quoted.'

"And it was held (p. 363) that the words 'no person' in Section 10 refer to persons authorized under other provisions of the act to carry on traffic in alcoholic liquors, not to the ordinary violator of a provision prohibiting transactions in respect of liquors for beverage purposes.

Act Deals With Two Phases.

"It is not necessary to repeat the citation of authorities or the pertinent canons of statutory construction set forth in the opinion to support this conclusion. We are unable to find any logical ground for holding that the words 'no person' in Section 10 are used in the restricted sense thus stated, but that identical words in Section 6, which forms a part of the same general plan for controlling the authorized traffic in intoxicating liquors, may be given an unlimited application.

"Obviously, the national prohibition act deals with the liquor traffic from two different points of view. In the case of beverage liquors, except for sacramental and medicinal purposes, the traffic is prohibited absolutely and unconditionally; in the case of non-beverage liquors it is permitted but carefully regulated.

"The prohibitions in Section 3 are with respect to the former, while those in Section 6 are with respect to the latter. In the former the sale but not the purchase is prohibited; in the latter both are prohibited.

"Since long before the adoption of the Eighteenth Amendment it has been held with practical unanimity that, in the absence of an express statutory provision to the contrary, the purchaser of intoxicating liquor, the sale of which was prohibited, was guilty of no offense.

Exceptions Rare.

"And statutes to the contrary have been the rare exception. Probably it was thought more important to preserve the complete freedom of the purchaser to testify against the seller than to punish him for making the purchase.

"However that may be, it is fair to assume that Congress, when it came to pass the prohibition act, knew this history and, acting in the light of it, deliberately and designedly omitted to impose upon the purchaser of liquor for beverage purposes any criminal liability.

"If aid were needed to support this view of the matter, it would be found in the fact, conceded by the government's brief, that during the entire life of the national prohibition act, a period of ten years, the executive departments charged with the administration and enforcement of the act have uniformly construed it as not including the purchaser in a case like the present; no prosecution until the present one has ever been undertaken upon a different theory; and Congress, of course, well aware of this construction and practice, has significantly left the law in its original form.

"It follows that, since the indictment charges no offense under Section 6, it was properly quashed."

In the Norris case, the New Yorker purchased whisky from Kerper, who conducted "a business consisting in major part of the sale and transportation incidental to sale of intoxicating liquors, in violation of the national prohibition act."

Kerper supplied a large number of customers in Philadelphia, New York and elsewhere and made shipments by prepaid express to Mr. Norris, who ordered whisky by telephone from Kerper. The whisky was for Norris's personal use, and the court remarked that "he was in no sense a dealer in liquor."

The Norris Case Decision.

In his opinion in the Norris case Justice Sutherland stated:

"Norris and one Kerper were indicted by the Federal grand jury for the Eastern District of Pennsylvania, charged in two counts with conspiring unlawfully to transport and cause to be transported, from Philadelphia to New York, certain shipments of intoxicating liquor, in violation of the national prohibition act.

"The indictment is sufficient in form and substance. Kerper pleaded guilty and Norris entered a plea of nolo contendere. When the latter appeared for sentence there was filed a stipulation of facts, which it was agreed should be taken to be true and of record with like effect as if set forth in the indictment.

"Thereupon Norris submitted a motion in arrest of judgment upon the grounds that upon the face of the record he was not guilty of the crime charged; that the record disclosed that he merely purchased liquor and that this did not constitute a crime; and that the record failed to show such degree of affirmative cooperation on his part as would render him liable as a conspirator in the unlawful transportation.

"The motion was denied and judgment rendered against Norris, who was thereupon sentenced to pay a fine of $200. The District Court treated the stipulation as 'evidence—for the information of the court in determining what sentence, if any, ought to be imposed upon the defendant Norris,' which it 'received and made part of the record for the limited purpose above stated.'

Verdict Reversed on Appeal.

"The Court of Appeals sustained the sufficiency of the indictment, but, considering the case upon the stipulation of facts, reached the conclusion that the transactions therein disclosed did not subject the purchaser and seller of intoxicating liquor to an indictment for conspiracy to transport, and reversed the judgment of the trial court.

"In the face of an indictment good in form and substance, and of a plea thereto of nolo contendere, which, although it does not create an estoppel, has all the effect of a plea of guilty for the purposes of the case, the stipulation was ineffective to import an issue as to the sufficiency of the indictment, or an issue of fact upon the question of guilt or innocence.

"If the stipulation be regarded as adding particulars to the indictment, it must fall before the rule that nothing can be added to an indictment without the concurrence of the grand jury by which the bill was found.

"If filed before plea and given effect, such a stipulation would oust the jurisdiction of the court."

The court cited several of its decisions holding that the defendant's consent does not affect the rule.

"No Issue of Fact Exists."

"After the plea," Justice Sutherland continued, "nothing is left but to render judgment, for the obvious reason that in the face of the plea no issue of fact exists, and none can be made while the plea remains of record.

"Regarded as evidence on the question of guilt or innocence, the stipulation came too late, for the plea of nolo contendere upon that question and for that case was as conclusive as a plea of guilty would have been.

"The court was no longer concerned with the question of guilt, but only with the character and extent of the punishment. The remedy of the accused, if he thought he had not violated the law, was to withdraw, by leave of court, the plea of nolo contendere, enter one of not guilty, and upon the issue thus made submit the facts for determination in the usual and orderly way.

"As to whether the stipulated facts, if open to consideration, make out a case of criminal conspiracy, we express no opinion.

"The judgment of the Court of Appeals is reversed and that of the District Court affirmed."

Two Defeats for Government.

The government was defeated when the court declined to heed its appeal from the quashing of the Farrar indictment. It won a technical victory when the court sustained the $200 Norris fine imposed by a lower court, which had been reversed by the Court of Appeals.

It failed, however, to establish the conspiracy between Norris and Kerper, because the Supreme Court did not rule upon this question.

Reaction to the Farrar decision was immediate. Assistant Secretary of the Treasury Lowman at once declared that law enforcement would not be slowed up.

"It always had meen the policy of the Prohibition Bureau not to prosecute purchasers of liquor except where it was shown that they were guilty of conspiracy to violate the law by arranging for the delivery of the liquor or in some other such fashion," Mr. Lowman said.

"Thus the Supreme Court decision will not result in any change of policy. It does clear up a doubtful point, however, as there were some authorities who contended the purchaser was equally guilty with the seller. Prosecuting officers brought the case against the purchaser to bring about a precedent-setting decision. The Treasury is pleased that such a decision has been obtained."

Possession Sometimes Charged.

It was pointed out that in extreme cases, where it was desirable to prosecute, a purchaser might be charged with possession of liquor, which is a violation of the Volstead act. The decision, however, would eliminate the prosecution of a purchaser who consumed the liquor immediately, since it could not then be proved that he had it in his possession.

Privately, it was understood that both Mr. Lowman and Prohibition Commissioner Doran considered that prosecution of purchasers would henceforth be extremely impractical.

Senator Jones, one of the leading Senate drys, doubted whether, in view of the decision, it would now be wise to push the Sheppard bill, which contemplates punishing the buyer of liquor.

Senator Sheppard would not discuss the opinion, but announced that he would press for action on his bill.

The Supreme Court also ruled against the government in the cases of the Swanson Chemical Corporation, Martin H. Cooper, the Galeno Chemical Company, D. P. Paul & Co., Inc., and W. H. Long, Inc.

In these cases the court held that liquor permits outstanding Oct. 7, 1927, when a new regulation was issued, should run indefinitely unless terminated for cause such as violation of the law, and that permits issued after that date should run on an annual basis or for whatever term they were issued.

Violation Must Be Shown.

By the court's ruling the treasury, in order to terminate permits, must show a law violation. Under the treasury regulations, which were held illegal, the government could refuse to reissue a permit on its periodical termination, and it would be necessary for the prospective permittee to establish in the Federal courts his right to the permit.

Some treasury experts thought that the decision might possibly make more difficult the prevention of diversion of industrial alcohol to bootleg channels.

The objection of the Treasury Department to the prosecution of a purchaser has been based on the general policy, adopted some years ago, that the States and municipalities should enforce the law as applied to minor violations, leaving the Federal authorities free to concentrate against smugglers, conspirators and other large-scale operators.

Facilities Already Clogged.

Concentrating on the "big fellows," with a force of about 2,000 men, the Prohibition Bureau has filled the penitentiaries and clogged the Federal courts. There were said to be more than 20,000 cases pending upon which there has been no action for from eighteen months to two years.

"If the government would start in after the purchasers the magnitude of the task would be obvious," one expert said. "To accomplish such a gigantic task it would be necessary to greatly increase the Federal forces, and naturally increase the Federal court facilities."

In one or two cases the Federal Government has made an effort to convict a purchaser where he conspired with the bootlegger to transport liquor. Cases of this character, however, were said to be rare.

Several attempts have been made by ultra-dry members of Congress to have enacted statutes which would make the purchaser guilty, but so far no such step has been taken. Enforcement officials generally are opposed to such a move.

DRY LEADERS NOT SURPRISED.

F. A. Victor Says He Never Favored Making Buyer Liable.

Doubt as to the wisdom of making the purchase of liquor illegal was expressed yesterday by Fred A. Victor, Superintendent of the Anti-Saloon League of New York, in commenting on the decision of the United States Supreme Court that the buyer of bootleg is not a violator of the Volstead law.

Mr. Victor expressed no surprise at the decision, for, he said, he had no reason to believe that the court would rule otherwise.

"I have never been in favor of making the buyer guilty with the seller," said Mr. Victor.

Mr. Victor said that from the practical standpoint of enforcing prohibition he thought it a mistake to make the purchaser liable to punishment.

"It is sufficiently difficult to prove a sale today without dragging some other person in," he said. "If you can't convict the seller you certainly can't convict the buyer."

Reminded that a bill to make the purchase of liquor illegal was now pending, Mr. Victor said that he did not think it would pass, at least not at this time.

George Gordon Battle, a member of the board of advisers of the voluntary committee of lawyers formed a year ago to work for the repeal of the prohibition law, said that the decision threw the absurdity of the law into relief.

"The Eighteenth Amendment and the Volstead act are directed not at the purchase of liquor, but at their manufacture, sale and transportation. There is nothing in the language of the law to show that the purchaser is guilty of an offense, and there are many indications in the law that he is not guilty.

"Yet it is inconsistent, at least, to say that a man who sells liquor is guilty, while the man who buys it and without whom the sale could not be made is not guilty. It may serve to convince people of the futility and monstrous character of the prohibition act."

Mrs. Charles H. Sabin, president of the Women's Organization for Prohibition Reform, believed, however, that the decision would result in increased drinking.

"This decision must be a great blow to the supporters of the Eighteenth Amendment," she remarked. "Now that it has been declared that the buyer is not guilty of violating the prohibition law it seems to me that buying is likely to be increased tremendously."

DRY GAINS SHOWN IN LATE DIGEST REPORT

Marshalltown, Ia., Gives Majority and Two Others of Five Cities Vote Pluralities for Enforcement.

One city showed a clear majority for enforcement, and two others polled enforcement pluralities, among the five new cities reported yesterday by The Literary Digest in its prohibition poll. Four cities listed in second reports gave majorities against enforcement, New London, Conn., giving a 4-to-1 anti-enforcement vote. Although the final results of the general poll have been published, the magazine is continuing the city reports because of requests from cities for their votes.

Marshalltown, Iowa, was the bone-dry city giving an enforcement majority. Anaheim, Cal., and Monroe, La., gave enforcement pluralities. Modification received a plurality in Nashua, N. H., and repeal a plurality in Bozeman, Mont.

New London, in its second report, showed a plurality for repeal, as did Quincy, Ill. In Sandusky, Ohio, modification won a plurality, and the vote against enforcement was more than 9 to 1. Parkersburg, W. Va., showed a plurality for enforcement. The figures follow:

FIRST REPORT.

	Enforcement.	Modification.	Repeal.	Total.
Anaheim, Cal.	415	248	207	870
Bozeman, Mont.	176	174	319	669
Marshalltown, Ia.	510	248	174	932
Monroe, La.	234	228	224	686
Nashua, N. H.	281	365	339	985

SECOND REPORT.

	Enforcement.	Modification.	Repeal.	Total.
New London, Con.	436	675	1,096	2,207
Quincy, Ill.	377	636	998	2,011
Sandusky, Ohio	222	1,082	1,039	2,343
P'ks'b'g, W. Va.	1,465	918	631	3,014

HOUSE BODY BACKS EASING JONES LAW

Continued from Page 1, Column 6.

criminal procedure has been hastily, ill-advisedly and most unscientifically slapped together.

"The entire Anglo-Saxon idea of trial by jury is abruptly brushed aside. Under the guise of seeking to relieve conditions in the Federal courts, they have provided rubber-stamp justice, long-distance testimony and trial by correspondence. In order to give the proposition a color of constitutionality a clumsy, involved and intricate procedure is provided.

"The amendment to the Jones law defines the vague, ambiguous and uncertain language of the original act and specifies the casual and petty offenses. That is the only constructive piece of legislation offered and the crime commission accepted that grudgingly.

"I am preparing a minority report on the commission's bill."

It is considered certain that the bills will be acted upon in the House before the end of the session.

With the report today, the major portion of President Hoover's prohibition enforcement plan has been reported out by House committees. The bill transferring the administration of prohibition from the Treasury to the Department of Justice, has passed both House and Senate. The prison reform bills have been passed by the House and are now pending in the Senate.

PENNSYLVANIA WETS HOLD WAR COUNCIL

Philadelphia Meeting Considers Choice of Candidate to Oppose Pinchot.

"BILL" ROPER SUGGESTED

Princeton Football Coach Favored by Some—Lieut. Governor James Also Suggested.

Special to The New York Times.

PHILADELPHIA, Pa., May 26.—Wet leaders of Pennsylvania today began a consideration of names suggested as candidates for Governor to oppose Gifford Pinchot, dry Republican nominee, at the polls in November.

Councilman W. W. (Bill) Roper of Philadelphia, Princeton's football coach, and Lieut. Gov. Arthur H. James of Luzerne County, both were being discussed as possible candidates on a pre-empted ticket.

At the same time, Mr. Pinchot, who was victor over Francis Shunk Brown, the Vare candidate, and Thomas W. Phillips, head of the wet ticket in the Governorship race at last Tuesday's primary, launched an active campaign to win support of the church vote in the general election.

Both the Pinchot and Brown forces in Lackawanna and Luzerne Counties prepared to push their charges of fraud in the primary by filing petitions for the opening of ballot boxes. Agents of Mr. Brown posted a bond of $65,000 at Wilkes-Barre for the opening of 325 boxes in Luzerne County, while at Scranton Mr. Pinchot's counsel asked for the examination of seventy-six boxes and the Brown lawyers for twenty-six. Promises were made by the Brown managers that charges of fraud in definite instances would be filed at Wilkes-Barre probably before the end of the week.

James Under Consideration.

Leaders of the wet movement, meeting in the headquarters of the Association Against the Prohibition Amendment, were informed that in some anti-prohibition quarters Lieut. Gov. James was regarded as an ideal candidate against Mr. Pinchot. It was pointed out that he had a large following in Philadelphia because of his close contact with William S. Vare, who strongly urged him as a State Supreme Court candidate at the start of the primary.

Later, when Mr. James was sidetracked in favor of Judge George W. Maxey of Scranton, Mr. Vare sought to have him designated as State chairman of the Davis-Brown campaign, but again he was sidetracked, this time to make way for Bernard J. Myers of Lancaster.

Among the wets there was a disposition to feel that the Lieutenant Governor would be able to break the Pinchot hold on the anthracite counties, and with the aid of the Vare organization win the election.

Mr. Roper, who has a wide reputation as coach of the Princeton football team, is understood to have the support of a number of the wet leaders. Although long classed as an independent in politics, he is reputed now to be in the good graces of the Vare organization. He supported Pinchot for Governor in his successful campaign eight years ago.

Justice John W. Kephart of the State Supreme Court also continued today to be favorably considered as a Gubernatorial candidate, but some felt it doubtful that he would accept a place on a pre-empted ticket.

Suggests Church Pledges.

A State-wide movement to obtain the individual written pledge of every church member to vote in all elections was urged by Mr. Pinchot at a meeting of the Methodist Preachers of Philadelphia and vicinity.

The Gubernatorial nominee declared that it was only by default, resulting from the negligence and indifference of church members and other "respected citizens," that gang politics and "gangster" public officials could exist.

He suggested that "pledge cards" be sent to every church member for his signature and then returned to his own church, and that this read as follows:

"I recognize it as my Christian duty to take a share in the government of the Commonwealth by voting, and unless physically disabled or unavoidably absent I will vote."

Dr. John Watchorn, chairman of the local Methodist Committee on Temperance and Reform, said that the Philadelphia clergymen of the denomination would act upon the suggestion.

Judge John S. Fine, presiding over the Luzerne County grand jury at Wilkes-Barre, called John J. Hibbard, county manager of the Brown forces, before him today and offered him the grand jury's aid in running down evidence of fraud in the primary.

SEATTLE DRY CHIEF AND AIDES INDICTED

Continued from Page 1, Column 7.

tools of Mr. Whitney. Mr. Olmstead supposedly "took the fall," and after fighting his recent conviction for conspiracy to the United States Supreme Court, was sentenced to the Federal penitentiary at Mcneil Island and fined $10,000.

The Supreme Court had held by a vote of 5 to 4 that wiretapping, by which much of the evidence in the Olmstead case was obtained, was legal.

Mr. Olmstead was returned from the prison twice during the present investigation to give his testimony, and is reported to have made a clean breast to the grand jury, asserting he had been "double-crossed."

Follows Convention Charges.

The indictments today followed closely upon a bitter arraignment of the prohibition unit and the attitude of Senator Wesley L. Jones, author of the Jones law, by delegates for the Republican State convention at Bellingham Saturday. At that time it was charged by Ralph Horr, King County Republican chairman, that Mr. Whitney owned a rum boat and that Senator Jones had gone to President Hoover in an effort "to protect his men."

Mr. Horr also charged that Senator Jones had attempted to suppress reports of Federal investigators showing that graft existed in the prohibition unit here and to "cover up" the alleged corruption.

Mr. Whitney today filed suit for $50,000 against Horr for slander, his complaint denying the charges made by the Republican chairman.

Political enemies of Senator Jones assert that charges similar to those revealed today were unearthed two years ago by special investigators from Washington, D. C., but that they were pigeonholed by the Senator.

SEES NO DRY DEFEAT IN BUYER DECISION

Mrs. Ella A. Boole at W. C. T. U. Convention Here Declares It Means More Education.

The decision of the Supreme Court exempting buyers of liquor from prosecution under the prohibition law is "not a defeat for us, because we have never claimed the buyer should be prosecuted," Mrs. Ella A. Boole, national president of the Women's Christian Temperance Union, declared last night. She addressed the evening session of the annual New York County convention of the organization at the Grace Methodist Episcopal Church, 131 West 104th Street. The decision "just means we will have to go on with our work of educating people to obey the law," she said.

Mrs. Boole expressed this opinion after the meeting when the decision was called to her attention. In her address she attacked the "great wet offensive" against prohibition by giving figures on the replies received by the union from college presidents throughout the country. Of 234 presidents replying, she said, 225 reported that conditions in their colleges had been improved by prohibition.

The "wet offensive" is fourfold, Mrs. Boole declared, operating through publicity campaigns, hearings in Washington, organization of women and The Literary Digest poll. In spite of the organization of women and young people against prohibition, she said, her organization enrolled 50,000 new women last year, and 550,000 young people signed in a roll-call. She denied that The Literary Digest poll was indicative of opinion in the country, and predicted the nomination of Representative Fort as a dry in the New Jersey Republican Senatorial primaries.

Her organization has never taken a stand in favor of the Sheppard bill making the purchaser of liquor guilty, Mrs. Boole said, as it prefers moral arguments on this point.

Regret at the adoption of the Eighteenth Amendment was voiced at the afternoon session by the Rev. Donald H. Tippett, pastor of the Church of All Nations, Second Avenue and First Street.

"The fact that prohibition became a part of the Constitution of the United States was in a certain sense one of the worst possible things that could have happened," he asserted. "It was terrible because, before we had educated a whole people into what it was all about, we passed a piece of social legislation and many of us thought the problem solved and lay down on the job.

"I am of the opinion that the whole question of prohibition and of temperance is one that has to be ultimately settled by education and not by legislation."

A small measure of applause greeted his remarks and Mrs. D. Leigh Colvin, president of the New York State W. C. T. U., sought out the reporters present.

"We don't think either that prohibition is the main thing," she said. "But he said that we went at it the wrong way, when the fact is that we carried on a program of education for many years before the adoption of prohibition, and we found that we were forced to adopt legislation."

Miss Hardynia Norville, introduced as a "world's W. C. T. U. missionary," told about her temperance organization work in South America.

The Rev. Dr. Locie D. Woodmancy, pastor of Grace Church, referred to a memorial service held in his church the previous evening by the Colonel Wallace A. Downs Post 26, Veterans of Foreigns Wars. Former Assemblyman Phelps Phelps made a wet speech at the service, attacking the Eighteenth Amendment, the Rev. Dr. Woodmancy said.

At the annual election of officers of the County W. C. T. U. Mrs. George E. Relyea was re-elected president, Mrs. J. T. Arnold vice president, Mrs. L. H. Hyatt corresponding secretary, Mrs. Carrie Allendorf recording secretary and Mrs. Leo Fischel treasurer.

SEE RUM BASE LIMITED TO FRENCH ISLANDS

Treasury Officials Expect New British Law Will End Traffic Under English Flag.

Special to The New York Times.

WASHINGTON, May 26.—In the expectation that the Canadian bill to refuse clearances for liquor destined to the United States will soon become law, and that a pending measure in the House of Commons at London will be adopted to penalize captains and officers of British rum-runners by canceling their certificates, treasury officials see prospect of narrowing the liquor smuggling traffic to the French islands of St. Pierre and Miquelon.

Officials believe that if the British bill becomes law it will practically wipe out smuggling under the British flag, which has been estimated as high as 95 per cent of all rum-running from abroad.

The greater part of the vessels which formerly made up "rum row" off the Atlantic Coast, according to Coast Guard officials, are based on the two French islands, and it is estimated that more than 1,000,000 gallons of liquor annually are smuggled into the United States from that base.

Canadian jurists investigating the legal status of the French islands, it is stated, have discovered that the maintenance of the elaborate establishments made necessary by the smuggling business there is apparently in violation of a treaty between Great Britain and France. Under the terms of this treaty, some legal experts believe, it is up to the British Government and not the Canadian authorities to make representations, although Canada is represented as suffering almost as much as the United States from smuggling operations from St. Pierre and Miquelon.

PROTEST HOME BREW RAID.

Wisconsin Legislators Demand the Doran Act in Milwaukee Case.

Special to The New York Times.

WASHINGTON, May 26.—Protests against the seizure of about $6,000 worth of alleged home brew paraphernalia and ingredients from a store operated by John Lang of Milwaukee were filed today with Prohibition Commissioner James M. Doran by three members of the Wisconsin Legislature.

State Senators Walter Bolakowski and Ben Gettelman and Assemblyman A. J. Buntin conferred with Commissioner Doran and asked him either to bring about the arrest of the proprietor of the store through the issuance of charges or that the material be returned. The raid, said to have been made on a search warrant, was conducted through the office of Frank Cunningham, deputy prohibition administrator for Wisconsin.

MRS. J. S. SHEPPARD HEADS WOMEN WETS

State Group Says Membership Is Larger Than Similar W. C. T. U. Body.

MRS. SABIN EXPLAINS STAND

Says Fight Is Against Liquor Abuse—New Leader Calls Prohibition a Social Boomerang.

Mrs. John S. Sheppard, for years a social welfare worker, was elected chairman of the New York State branch of the Women's Organization for National Prohibition Reform at a meeting of the group's State advisory council at the Hotel Plaza yesterday. It was announced that the organization, only one year old, had more members than the State Woman's Christian Temperance Union, which is more than fifty years old. Yesterday was the first birthday of the wet organization.

Mrs. John Blair, chairman of the State membership committee, announced the large membership, and later in the day, in a radio address, Mrs. Charles H. Sabin, national president of the organization, repeated the annoncement, saying that women are enrolling in the group at the rate of several thousand a week. Mrs. Blair said that the State membership of her group is now 51,429. At the W. C. T. U. headquarters at 156 Fifth Avenue it was reported that the union's State membership is 45,244.

Mrs. Sabin Defines Stand.

In her address over WABC Mrs. Sabin, who was a guest speaker of the Women's Forum of the National Council of Women, said:

"Mrs. Ella Boole, chairman of the Woman's Christian Temperance Union, has recently stated that 'the Nineteenth, or woman suffrage amendment, will safeguard the Eighteenth Amendment.'

"The Women's Organization for National Prohibition Reform must take issue with Mrs. Boole on that statement. Her organization, I believe, is over fifty years old. Our organization is but one year old today and our membership in the State of New York already exceeds the membership of the Woman's Christion Temperance Union in this State by several thousand. As voting citizens, women will insist on a change in this law."

Mrs. Sabin emphasized that her organization "does not advocate the use of liquor." In fact, she said, "we are fighting the abuse of liquor." Referring to the fact that the group often is labeled "wet," she said: "While this is a misnomer, we have no objection to this term for the purpose of distinguishing between us and those who are satisfied with the workings of the present prohibition law, classified as drys. Literally, our organization is as far from being wet as many of our so-called prohibitionist legislators are from being dry."

Declaring that her organization favored temperance, better social conditions, wise and honest government and "the right of the individual to life, liberty and the pursuit of happiness," Mrs. Sabin said it was "unalterably opposed to the return of the saloon."

Lays Crime to Dry Laws.

"But," she continued, "we are equally opposed to the unlicensed, unregulated and uncontrolled liquor traffic which exists today as a result of the passage of the Eighteenth Amendment. Our organization is opposed to the excessive and intemperate use of alcohol. We recognize that a country whose citizenry is not self-respecting cannot succeed."

She reiterated the stand taken by the group at its recent conference in Cleveland in favor of repeal of the amendment and the "restoration to each State of its former power to regulate the manufacture, sale and transportation of intoxicating beverages within its own limits, accompanied by adequate State regulatory enactments forbidding the return of the saloon and responsive to the sentiments of the people, and therefore capable of enforcement."

Other new State officers elected with Mrs. Sheppard were Mrs. Edward McCagg, secretary, and Mrs. Jose M. Ferrer, treasurer, both of New York. Mrs. Sheppard, the daughter of the late Supreme Court Justice William Rumsey of Bath, N. Y., is chairman of the joint social service committee of the Medical Centre, trustee of the United Hospital Fund and a director of the New York Tuberculosis and Health Association and of the Welfare Council of New York City.

"My experience in medical social work has convinced me," she said after the meeting, "that the solution of the prohibition problem is the most important task confronting those interested in social work today. As one of those I am compelled to conclude that it has proved a social boomerang.

"Prohibition has not only aggravated the drink problem, but has so permeated every fibre of our social fabric with its attendant lawlessness, corruption, vice and crime that it challenges every effort of the social worker." Mrs. Sheppard took the place of Mrs. Courtlandt Nicoll, recently chosen national secretary.

Other State officers, previously elected, are Mrs. Edward Root, Mrs. Samuel Sloan, Mrs. Horace Hotchkiss Jr., Mrs. Ernest Adee, Miss Mary Hun, Mrs. Cyrus Clark, Mrs. G. M. G. Forman, Mrs. Frank Thilly and Mrs. Florence Osler, vice chairmen.

PLANS WAR ON GINGER SALE

Doran Declares Distributors of Fluid Extract Will Be Prosecuted.

Special to The New York Times.

WASHINGTON, May 26.—The Treasury Department will conduct a vigorous investigation to bring about the arrest of wholesale and retail distributers of fluid extract of ginger, which contains carbolic acid, creosote, a large percentage of alcohol and a small quantity of ginger root, Dr. James M. Doran, Prohibition Commissioner, stated today on returning from an inspection trip in Louisiana and Mississippi. In Mississippi alone, he said, there are from 7,000 to 8,000 cases of poisoning and paralysis from the consumption of extract, which is sold in two-ounce bottles for 50 cents.

Large distributers have been arrested in Brooklyn and Boston, Dr. Doran said, and investigations are in progress in a number of other cities to break up the "distributing rings."

The retailers include druggists, soft drink establishments and "speakeasies," Dr. Doran discovered. Several agents working out of New Orleans are closing in on them with the local authorities.

Dr. Doran declared that the situation is serious and presented one of the most unusual problems confronting the prohibition bureau since the Eighteenth Amendment was adopted.

ADVERTISEMENT.

FACTS OR FANCIES —WHICH DO YOU BUY?

So many tooth pastes today promise in a loud voice—and *perform in a mere whisper*—that many people get "fed up" on tooth paste advertising. If you are this way, read this: PEBECO'S claims are not fancies, but *facts*—supported by evidence of countless scientific experiments and forty years of practical use. While cleaning and whitening, Pebeco stimulates the salivary flow, helping Nature check the destructive mouth acids. Are you missing this extra value? Try Pebeco.

Are You Tuning In On Macy's?

Every morning at 11:15, Macy's broadcasts an interesting chat from Station WOR.

News and gossip of the store, announcements of sales, and many other matters of interest to women are presented daily by Martha Manning, a member of Macy's organization.

Many women are enjoying, and profiting by these talks. We invite you to listen to them too; won't you let us know how you like them?

MACY'S
34TH ST. & BROADWAY

PRIMADORAS couldn't be more Cuban if you bought them on The Prado, nor more enjoyable to one who appreciates superb tobaccos.

IN MANY SIZES & SHAPES . . . 2 FOR 25¢ TO 25¢ EACH

PRIMADORA
HABANA CIGARS

Its furnishings are the most important assets

If that home is on the NORTH JERSEY SHORE then Steinbachs home furnishings will make its appointments perfect.

STEINBACH COMPANY ASBURY PARK SINCE 1870.
THE WORLD'S LARGEST RESORT DEPARTMENT STORE

MAY 30 EUROPA

Record breaking speed and every refinement of luxury and comfort ... to Cherbourg, Southampton, and Bremen. Make your reservations now... some choice accommodations still available...

NORTH GERMAN LLOYD

COLUMBUS • BREMEN • EUROPA
June 3 June 11 June 18

57 Broadway, New York, Tel. Bowling Green 3880, or your local agent

by AIR 3 TRIPS DAILY to BOSTON

Fare $17.43

1 HOUR 45 MIN. FLYING TIME

New morning plane permits early departure—full day in Boston—return for dinner. Plane - bus leaves Hotel Penn. at 8:15 A. M., 11:15 A. M. and 4:15 P. M. (D. S. T.). 3-engined, 14-passenger cabin planes. Reservations at leading hotels, travel agencies, Colonial offices.

Air Parcel Delivery Service
3 deliveries daily in Boston. Minimum charge $1.25. Call Western Union for Messenger.

COLONIAL AIR TRANSPORT INC
Division of American Airways, Inc.
270 Madison Ave. ASHland 2401

★ ★ SCARSDALE

THE newest in suburban homes. Delightfully planned apartments of 2½ to 5 rooms, or more, with unusually large foyers. Ideal surroundings—tall trees and the restful outlook of Bronx River Parkway. Moderate rentals. See them today.

Garth Road . . . Scarsdale Manor. 38 minutes to Grand Central.

Agent on premises or

COLCHESTER REALTY CORPORATION
Endicott 1114 : 2067 Broadway, New York

COLCHESTER HALL

ZEPPELIN MAY LEAVE PERNAMBUCO TONIGHT

Refueled for Journey to Havana After Arrival From Rio de Janeiro in Morning.

GONDOLA'S STRUTS BROKEN

Shattered as Wind Raises the Craft at Mast, but They Are Quickly Repaired.

ECKENER EAGER TO BE OFF

Plans Course to Avoid Squalls Off Amazon—Expects to Be Here Sunday Night at Latest.

By GUSTAF KAUDER.

Copyright, 1930, in the United States and Canada, by The New York Times Company; elsewhere by Ullstein A.-G. All rights reserved.

Wireless to THE NEW YORK TIMES.

PERNAMBUCO, Brazil, May 26.—The Graf Zeppelin landed here punctually at 9 o'clock this morning (8 A. M. New York Daylight Saving Time). The whole trip from here to Rio de Janeiro and back took forty-eight hours, including the change of passengers and mail, while all the planes on the same route require forty-eight hours for a one-way trip, staying overnight at Bahia.

The production of gas has been considerably accelerated, but in turn two struts of the rear gondola have been broken. This, however, only took a short time to repair. In any case, Dr. Eckener will try to start tomorrow night at 11 o'clock.

A garden fête was given tonight by the German Club, in which the American, English and Spanish colonies participated. The club, for the first time in its history, used the black, red and gold flag of the German Republic. A gold medal was presented to Dr. Eckener, its inscription hailing him as "the second Columbus."

All the passengers have been invited by the Governor of the State to leave early tomorrow for an automobile trip and picnic on his hacienda. For the afternoon an invitation has been extended to visit his racing stables and witness cock-fights.

Paper Hails Airship.

The Diario de Pernambuco in an editorial today comments on the Brazilian saying: "God is great, but the jungle is greater," which it hopes the Zeppelin will disprove. The airship it says, is destined to develop Brazil and to assure for it a happy future.

Conte Pereira, owner of the Jornal do Brasil, who, like all rich South Americans, travels only by plane, declared to me that the Zeppelin, with far superior accommodations, would completely outdraw the plane lines on the 2,500-mile South American coast.

The bad temper of the Brazilians about the uncertainty of the visit to Rio de Janeiro was completely changed through the appearance of the silver giant, and they admired us at least as much as we admired the beauty of their city. They showered flowers and presents on Dr. Eckener, the most valuable being from the Brazilian Aero and Touring Club.

During tea hour on the way back to Pernambuco the always cheerful and good-humored Infante Alfonso, cousin of the King of Spain, entertained us by performing as a perfect shoeshiner. He really shines shoes better than a Greek. He learned the science as a boy at an English college and makes his own bed and shines his shoes daily aboard the Zeppelin.

Bad Weather Again.

We ran into bad weather again at Bahia, but landed punctually here this morning, the ship being tied to the mooring mast. Awaiting us here was William B. Leeds, who will join us for the trip to Lakehurst and the Old World.

We will arrive in New York on Sunday night at the latest.

Earlier, Aboard the Graf Zeppelin, en route to Pernambuco.—The first part of the return trip from Rio de Janeiro yesterday was smooth. We went forty knots out to sea to meet the three Brazilian vessels taking President-elect Julio Prestes to Washington for a state visit to President Hoover. We overtook them at 5 P. M. The President-elect's ship showed the German flag, and flag signals conveyed hearty greetings and bon voyage wishes between the steamer and the Zeppelin.

An hour later we overtook the biggest German South American liner, the Cap Polonio, carrying the former Crown Princess Cecilie. The German passengers gave the dirigible an uproarious ovation, the vessel being illuminated. We shall land at Pernambuco early Monday morning.

How Struts Were Broken.

Special Cable to THE NEW YORK TIMES.

PERNAMBUCO, May 26.—A treacherous gust of wind broke the struts holding the after-motor gondola while the Graf Zeppelin was swinging at her mast late this afternoon. They were the same struts which were broken in Tokyo in the around-the-world flight, when the dirigible was being moved out of her hangar, causing a day's delay.

This time, however, the ship was swinging free in the wind with the rear gondola encased in a portable rubber-tired two-wheeled movable cradle-car. A sudden air bump raised the craft and then brought down her entire weight on the rear gondola, breaking the struts. They were repaired in two hours, however, and there will be no delay in the departure for Havana.

Barely two days after she had disappeared into the night and headed for Rio de Janeiro the dirigible returned this morning, and was welcomed by crowds which had been waiting since daylight to see her actually flying. Shortly after 8 o'clock (7 A. M New York Daylight Saving Time) she was sighted following the shore line, and a shout went up from the crowd lining the road to the airport. The ship made a wide circle over the river, swung above the city and then headed straight for the air field, where she was quickly brought to the mast.

Even before the passengers had left the field refueling operations were under way, as the fuel gas plant had already been working for some time and had almost filled the nursebag with hydrogen. During the ship's absence a new gas line had been run out of the mast from the gas plant, and it will speed operations materially.

May Start Tonight.

Dr. Eckener is anxious to leave here tomorrow night, and will be able to do so if everything runs off smoothly. If not, the ship will remain here until early Wednesday night, as her commander wants to leave at night in order to study daytime air conditions off the mouth of the Amazon.

After leaving Natal, Dr. Eckener will set a course almost due north, leaving the coast, which runs northwest, until 200 miles north of the Amazon, when he will turn west and pick up Trinidad. This route is much longer than following the coast throughout, but Dr. Eckener believes he will avoid the dangerous squalls and electrical storms usually encountered near the coast at the Amazon.

The passengers upon their arrival this morning found the only small hotel in the city filled and had to be lodged in boarding houses and private homes. The hotel was already filled last evening when a large German commercial plane arrived from Rio de Janeiro with 500 kilograms (about 1,100 pounds) of mail and four passengers for New York.

The plane returned to Bahia today, meeting another plane from the South heavily loaded with Zeppelin mail from Argentina, Uruguay and Chile. It is estimated that the total weight of mail from South America for the United States and Europe will exceed a ton, which means that the gross sales of stamps will be more than $125,000.

Among the Zeppelin's new passengers who arrived by plane were William B. Leeds, American millionaire and a passenger on the Zeppelin's around-the-world cruise, and Joseph H. Durrell, vice president of the National City Bank, who is completing a circuit of South America by air.

The ship's officers and the passengers are being entertained at dinners and dances tonight.

Almost 8,000 Miles Flown.

PERNAMBUCO, May 26 (AP).—With almost 8,000 miles of her tri-continental voyage completed, the Graf Zeppelin tonight swung at her mooring mast awaiting another 5,000-mile jaunt, northward to Havana.

Dr. Eckener today made public his intention of arriving in Germany on June 9. Only a brief pause will be made in Havana, after which the airship will shape her course over the Bahamas and thence to New York and her Lakehurst base.

Great quantities of fresh provisions today were being taken aboard, together with other necessaries for the northward trip. The health of all the passengers and crew was reported excellent.

Even more people witnessed the Zeppelin's arrival here this morning than were at the field when the dirigible came in from Seville Thursday. The government declared a holiday, that every one might visit the big airship, and business offices and shops were closed.

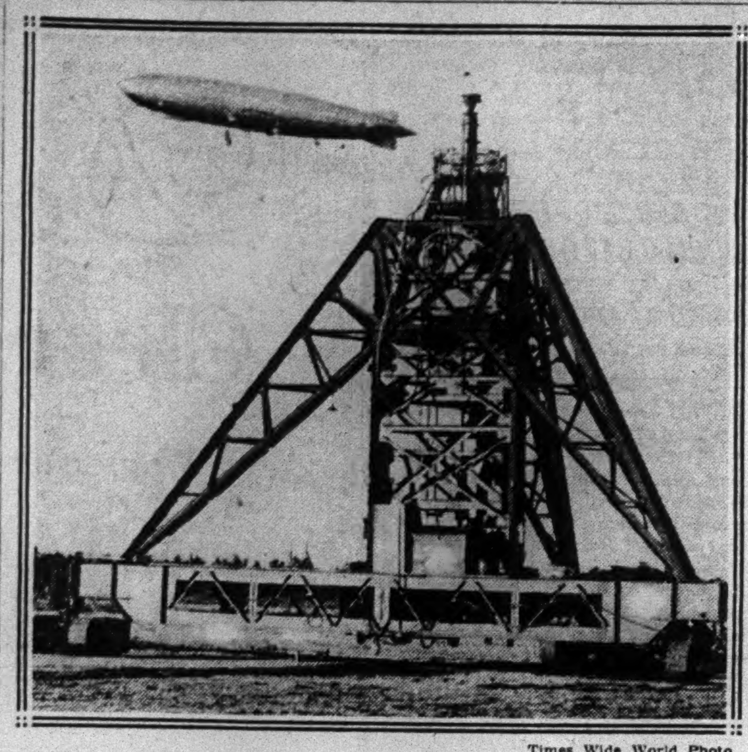

Times Wide World Photo.

TESTING NEW MOORING MAST AT LAKEHURST.

The Los Angeles Hovering Over the Mobile Mooring Mast at an Official Test Yesterday in Preparation for the Arrival of the Graf Zeppelin.

LOS ANGELES USES NEW MOBILE MAST

Device Which Makes Airship Fast at Both Ends Is Tried Successfully at Lakehurst.

CIRCULAR TRACK EMPLOYED

Allows Dirigible to Swing Around With Wind—"Wheeling" Craft to Hangar Reduces Ground Crew.

Special to The New York Times.

LAKEHURST, N. J., May 26.—With the take-off of the Los Angeles this morning at 6 o'clock on her cruise up the coast to Newport, R. I., a new type of mobile "stub" mooring mast was used successfully at the naval air station, where it has been in process of development for two years and actually in experimental use for several months.

With the new mast the largest dirigible may be pulled down and made fast in a twenty-mile-an-hour cross-wind, and the operation may be performed with much greater speed and safety than formerly was possible with a ground crew of 400 men hauling away at hawsers dropped from a large airship.

According to the authorities at Lakehurst, the sixty-foot mast, by means of which a dirigible is made fast at both ends, eliminates the danger of the old type towering mast, to which only one end of a dirigible is made fast, leaving the other end at the mercy of a squall or downward currents which might smash the envelope against the ground.

The new device employs a triangular steel mast in the centre of a circular railroad track. On the railroad track is a light type of car, to which one end of the dirigible is made fast after the nose has been attached to the main mast. With shifts in the wind the dirigible may swing around, with one end resting on the car, with as much ease as a weather vane. The craft is also brought close to the ground, where it is more accessible for repairs and inspection.

When it is desired to run the airship into the hangar the stern is detached from the car and attached to a pneumatic wheel device capable of moving in any direction, the same as a roller chair. The stub mast is then drawn by a tractor toward the hangar and the stern is made fast by cables to the docking rails laid into the hangar until the dirigible finally is berthed under shelter.

Only sixty men were needed to handle this device when the dirigible took off this morning, instead of the usual ground crew of more than 200.

The Los Angeles, after a flight to Surfside, Mass., returned to her hangar here late tonight.

CUBANS AGAIN DRILLED IN LANDING ZEPPELIN

American Expert Schools Troops With 10-Foot Model—Men, Not Trucks, to Hold Ship.

Special Cable to THE NEW YORK TIMES.

HAVANA, May 26.—Another drill at the General Machado airport in preparation for landing the Graf Zeppelin the latter part of this week was held today under the direction of Zeno Wicks, expert of the Goodyear-Zeppelin Corporation.

"We have 300 soldiers of the Cuban army to help in landing the Zeppelin," said Mr. Wicks. "Once the landing has been made, 150 men will be required to hold the ship during her stay in Havana, 300 men working in relays."

Mr. Wicks explained that reports published describing arrangements of heavy trucks, steam rollers and similar weighty articles as anchors to which the Zeppelin would be tied were purely imaginary. The problem of keeping the ship from getting away is nothing, he said, but care must be taken that she does not dive into the ground, and for that reason it is necessary to have her held by groups of men who can ease the lines or take up slack as may be necessary. Mr. Wicks uses a ten-foot model of the Zeppelin in schooling the army of men in the manner of handling the airship.

Arrangements were made today with the National Observatory to furnish Dr. Eckener with weather reports during his approach to Cuba and a wireless station is being installed at the landing field.

Mr. Wicks believes the Zeppelin will arrive here some time Friday, but he has not received advices as to the hour of landing or how long the dirigible will stay.

COSTE HOPES TO START SEA FLIGHT IN 2 WEEKS

French Aviator Tests New Motor, Propeller and Wireless Set—Assolant Flies With Him.

Special Cable to THE NEW YORK TIMES.

PARIS, May 26.—Clear weather today permitted Captain Dieudonné Coste to resume trial flights with the plane Interrogation Point, which has been obliged because of daily thunderstorms to stay in its hangar at Villacoublay for more than a week.

After testing the new 650-horsepower Hispano motor with a new wooden propeller and trying out the wireless apparatus thoroughly, Captain Coste came down and announced the machine should be ready for the attempt to fly to New York in a fortnight. He took up Jean Assolant, pilot of the Yellow Bird on her flight from Maine to Spain, as his guest on one of the trial flights today.

WILL AID MEXICAN FLIER.

Army Commanders Directed by Hurley to Facilitate Fierro's Flight.

Special to The New York Times.

WASHINGTON, May 26.—Secretary Hurley has directed the army authorities to render all courtesies and facilities to Colonel Roberto Fierro of the Mexican Army, in case he lands at a military flying field during a flight he proposes to make this month from Los Angeles to San Antonio, thence to New York, and from New York to Mexico.

The Secretary's order was sent today to Major Gen. James E. Fechet, Chief of the Air Corps; Major Gen. John L. Hines, commanding the Ninth Corps Area, at San Francisco; Major Gen. William Lassiter, commanding the Eighth Corps Area, at San Antonio; Major Gen. Frank R McCoy, commanding the Fourth Corps Area, at Atlanta; Major Gen. Fred W. Slade, commanding the Third Corps Area, at Baltimore, and Major Gen. Hansen E. Ely, commanding the Second Corps Area, at Governors Island.

YACHTSMEN CALLED IN LIQUOR INQUIRY

From 10 to 20 Prominent New Yorkers Subpoenaed to Testify Against Tatham Today.

CORRESPONDED WITH HIM

Watts Says Indicted London Man Planned to Make Deliveries Outside 12-Mile Limit.

A number of socially prominent New Yorkers, all of whom are reported to have written letters to Edward Tatham, director of Justerini & Brooks, Ltd., wine and liquor merchants of London, will be subpoenaed today to appear before a Federal grand jury in the government's investigation of an alleged conspiracy to smuggle liquor into the United States, Robert B. Watts, Assistant United States Attorney, announced yesterday. He said between "ten and twenty" of Tatham's correspondents would go before the grand jury.

Mr. Watts, whose investigation resulted last Wednesday in the secret indictment of Tatham and the London company, and the former's arrest Friday night as he was about to leave Grand Central Terminal on the Toronto Limited, said that the persons to be subpoenaed, some of whom own yachts, would not be made defendants in the case.

All, he said, were among the distiller's prospective customers, who were to have been supplied with liquor from a base beyond the twelve-mile limit. It was Tatham's plan, according to the government, to establish contact with yachtsmen who were to have acted as their own runners. Mr. Watts made his announcement after conferring with special undercover agents from Washington, D. C., whose investigations were in part responsible for Tatham's arrest.

"After a conference with some of the Washington men who worked on the case," Mr. Watts said, "we have determined to call in ten to twenty customers, whom we will force to testify. We have letters from them all, written to Tatham in their own handwriting. These are men of varied occupations and of considerable wealth."

Mr. Watts said he had obtained the letters in one of Tatham's suitcases, which contained other records of the "conspiracy." The prosecutor, replying to the statement of officials of the company in London that the director had not come to America on business, made public a "sales letter," dated February, 1930, and signed by Tatham on stationery of the company.

The letter reads:

Dear Sir:

In the old days we used to have the pleasure of supplying your family regularly with our goods. Now, for the first time for many years, there is a likelihood of some of our very finest specialties arriving in New York about March.

Many of our old clients are very anxious to take this opportunity of replenishing their stocks. If you or any of your friends are interested we should be much obliged if you would let us know as soon as possible. One of our directors will be visiting New York then and would get in touch with you and let you know all the details.

EDWARD TATHAM.

2 Pall Mall.

Several initials were scrawled on the letter, but Mr. Watts explained that they had been written by undercover agents. On the lower left-hand corner of the sheet appeared the word "yes" in script. It had evidently been written, Mr. Watts said, by a prospective patron, who mailed it back as his answer to London.

Frederic C. Bellinger of the law firm of Coudert & Coudert called on Mr. Watts later in the day, explaining that he intended to ask Federal Judge Caffey for an extension of one week in time allowed to the defendant to make motions or to demur to the indictment. That time expires today.

AMY JOHNSON GETS $50,000 FOR FLIGHT

Hailed for Record Flight to Australia—She Accepts Bid to Visit Denmark.

Special Cable to THE NEW YORK TIMES.

LONDON, May 26.—Miss Amy Johnson, whose lone flight to Australia has thrilled the British public as no air feat has ever done, is richer today by $50,000. One of Lord Rothermere's newspapers, The London Daily Mail, announces that it has placed this amount to her credit in recognition of her performance, and that on her return to Great Britain Miss Johnson will undertake a National flying tour under auspices of The Daily Mail.

Special Cable to THE NEW YORK TIMES.

MELBOURNE, Australia, May 26.—After taking luncheon at Daly Waters in Northern Australia today, Miss Johnson flew on beyond the range of telegraphic service on her flight across the Australian wastes from Port Darwin to Brisbane. With her escort of three planes she is due at a sheep station in Alexandra Land tonight and at Long Beach, Queensland, tomorrow.

Wireless to THE NEW YORK TIMES.

COPENHAGEN, May 26.—The newspaper Berhingskg Tidende of this city has invited Miss Amy Johnson, 26-year-old English girl, the first woman to pilot a plane from England to Australia, to visit Denmark, the land of her grandfather, and the invitation has been accepted.

The registry shows that Andreas Jorgensen, now known as Andrew Johnson, was born in the village of Soenderby, Island of Funen, in 1852, the son of a small land holder, Jorgen Andersen, and Dorothea Eriksdatter Andersen. Aged persons of the village still remember Andreas, who, when he was 18, left Denmark as a sailor. A sister of Andreas Jorgensen is the wife of an employe on an estate not far from Soenderby.

Jennings Before Prison Grand Jury.

AUBURN, N. Y., May 26 (AP).—Brig. Gen. Edgar S. Jennings, who retired from the wardenship of Auburn State Prison after the riot of Dec 11, 1929, was a witness nearly all day today before the grand jury which has been investigating the affairs and management of that institution for five months. Tomorrow Dr. Raymond F. C. Kieb, State Commissioner of Correction, will appear before the body.

SEES RESERVE FLIERS GAINING RECOGNITION

P. J. Brady Tells Meeting Here of Fight Against National 'False Economy.'

The Army Air Corps Reserve of the corps area which embraces New York is rapidly attaining results in its long fight for recognition and efficient operations against the "penurious administration which restricted it from a spirit of false national economy," Peter J. Brady, chairman of the Mayor's aviation committee, told a meeting of the members of the local reserve fliers held last night at the New York Athletic Club.

Major Gen. Hanson E. Ely, commandant of the corps area, was the guest of honor at a good-will dinner in connection with the meeting and promised his support to any progressive and reasonable suggestions offered by the flying members. The meeting was held to show those responsible for reserve officers' training that there has been a revival of interest among local reserves.

Captain M. G. Harbula, president of the New York Air Reserve Association, was chairman, and outlined improvements which will be recommended to the War Department for incorporation into the training and refresher course procedure of reserve pilots.

They included the removal of the present restriction of flying radius of ten miles from Mitchel Field, L. I., consideration of the twelve years' flying experience which many of the members have put in the service by making the semi-annual physical examinations less stringent, the institution of regular flight work in squadron formation on Sundays at Mitchel Field, incorporating night-flight training in the curriculum of the units and practice of wartime manoeuvres in connection with artillery and other branches of the regular army service.

"All these things would now have been installed if the five-year plan outlined years ago by Ambassador Dwight W. Morrow had been carried out," Mr. Brady declared.

Others who spoke were Lieut. Col. J. M. Howard, commandant of Mitchel Field; Major Arnold N. Krogstad, air officer of the Second Corps Area, and Lieutenant C. F. Kenney, liaison officer between the reserves and the Army Air Corps.

Presenting the cases for the reservists were Commander Rex Gilmartin of Aviators' Post 743, American Legion; Captain Harbula, Major William Ord Ryan and other active members of the local unit.

THREE DIE IN PLANE ABLAZE OVER TULSA

Two Men and Woman Perish in Craft Believed to Have Struck a Power Line.

TULSA, Okla., May 26 (AP).—Two men and a woman died in a blazing airplane here late tonight. The ship ignited soon after it took off from the Garland Airport for a hop to the Municipal Airport.

None of the trio, believed to be from Sedalia, Mo., was identified immediately. They arrived at the airport this afternoon.

Airport attendants said they believed the plane struck a power line. The ship ignited while flying at a low altitude. The bodies were burned badly.

AIR TRAFFIC RISES SHARPLY

Latin America Now Has 44,000 Miles of Airways.

Special to The New York Times.

WASHINGTON, May 26.—The rapid growth of air traffic in Latin America was shown by a survey made public today by the Aeronautics Trade Division of the Department of Commerce, which stated that there are now approximately 44,000 miles of airways in regular operation, or more than three times that of December, 1928. Most of the mileage, it was added, has been inaugurated since Jan. 1, 1926.

The survey said that there are about 372 civil aircraft in Latin-American countries, more than half of them employed in regular air transportation services.

There has been especially rapid development, the survey said, in Mexico, Cuba, along the southeast coast of Brazil, the western plains of Peru, and most of the territory of Chile and Argentina.

GET SCORCHED AIR MAIL.

New Yorkers' Letters Thrown From Burning Plane Before Pilot's Leap.

Special to The New York Times.

CLEVELAND, Ohio, May 26.—Partially burned letters delivered in New York and other Eastern cities today were part of the mail cargo Pilot Samuel J. Samson was carrying Saturday morning when his plane caught fire and crashed near Bedford, Ohio.

Samson, air mail pilot between Cleveland and New York, was forced to leap in a parachute because of motor trouble.

The pilot left Cleveland early Saturday morning, and the engine of his plane worked perfectly until it reached Bedford. Then it started to cough and finally went dead, flames leaping from the flying plane.

Samson gathered up the mail sacks and threw them overboard, leveled out the plane and then jumped. The pilot narrowly escaped death as his parachute grazed a high-tension line crossing Route 14.

FINED IN NEW LIQUOR RULE.

Brooklyn Concern Made Bottles for Alcoholic Beverages.

Fines and suspended jail sentences were imposed yesterday by Federal Judge Moscowitz in Brooklyn in a "whisky shavings" case. The case was that of G. Wilkenfeld & Co., Inc., of 34 Division Place, Brooklyn. The company manufactured corks, bottles, label caps, and other accessories incidental to the manufacture of beverages of an illegal alcoholic content.

The plant was raided in February, 1929, and the corporation and three men convicted last October. Sentence was deferred until the United States Supreme Court rendered its recent decision that those who furnish materials for the illegal manufacture of liquor are guilty of violation of the Volstead act. Judge Moscowitz fined the corporation $250, and Gustave Wilkenfeld, Abner S. Taub and Jacob Taub, connected with the corporation, $100 each. Jail sentences of six months each were suspended.

Public Notices

Daily $1.00 an agate line. Sunday $1.20.

The New York Times keeps a permanent list of all missing persons advertised for in its Public Notice columns.

CREDITORS PRESENT CLAIMS AGAINST Roxy Restaurant, 868 9th Av., at 25 West 43d St., Room 1401, not later than June 2.

EDWARD SIMON, 1,685 3D AV., SOLD HIS furniture business. Present claims by May 28, 1930. LOUIS KAPLAN.

MEYER LUNCHICK OF THE K. & L. HAT Co., 52 Bond St., retired from partnership. Sol Koplowitz remains and assumes all liabilities. Sol Koplowitz.

JOHN JAMES ROE, OR MEMBERS OF HIS family, please communicate with Kieffer & Woodward, attorneys, 31 Nassau St., New York City.

The New York Times offers a reward of $100 for information leading to the arrest and conviction of any one who has inserted a fraudulent advertisement in its columns.

LITHOGRAPHED
LETTER HEADS
$1.25 per 1000
IN LOTS OF 50,000
25,000 at $1.50—12,500 at $1.75
6,250 at $2.25 or 3,125 our Minimum at $3.25 per 1000
Complete—including paper and delivery in Greater New York
ENGRAVINGS AT ACTUAL COST
SEND FOR BOOKLET OF PAPER AND ENGRAVINGS
ON OUR 20 LB. WHITE PARAMOUNT BOND
A Beautiful, Strong, Snappy Sheet
GEO. MORRISON COMPANY
552 West 22nd St. New York City
FOUNDED 1898
Phones: Chelsea 1447-1448-1449

FRANCONIA 1931 WORLD CRUISE

The Franconia . . . built for cruising . . . symbol of sea-going luxury . . . famed ocean home for the leisurely world traveler.

Use the superb opportunity which she offers you . . . follow the bent of your heart . . . the insistent call of far places. See jewel-set Ceylon . . . man's "consolation for the loss of Eden" . . . Peking, where fairy bridges span still lotus pools . . . sublime Bali, drenched in gamelans' pagan music . . . Kyoto's golden temples . . . Singapore.

138 unforgettable vibrant days around the world . . . a glorious adventure under the auspices of two outstanding leaders of travel . . . combining their 179 years' successful experience in travelling.

The Franconia sails Eastward from New York Jan. 10, returns May 28.

Send for literature to your local agent or
CUNARD LINE
25 Broadway, New York
or
THOS. COOK & SON
585 Fifth Avenue, New York

ALSO WESTWARD AROUND THE WORLD IN THE SAMARIA FROM NEW YORK DEC. 3

WE MODERNS
SAKS-FIFTH AVENUE

Are Your Clothes Smarter on the Hanger Than on You?
Consult
The Silhouette Shop
Builders of Body Beauty
SAKS-FIFTH AVENUE
10-BIS EAST 50th STREET

138 Fulton St. New York.
When you want quality and purity
Dewey's
GRAPE JUICE
BOTTLED ONLY

thursday > > > friday > > > saturday > > > sunday
$27 for thursday—friday saturday—sunday
the decoration-day week-end at
green kill lodge
the smart country club
kingston, n. y.
every sport in full swing and good grossman management
reserve now!
folder on request
new york office < < < < chanin tower
ashland 1414 > > > > 122 e. 42 st.
thursday > > > friday > > > saturday > > > sunday

TIFFANY & CO.
FIFTH AVENUE & 37TH STREET
DIAMOND BRACELETS AND DIAMOND WATCH BRACELETS

Beauty
COMES FIRST ON SUMMER'S PROGRAM

GOLFING, tennis, bathing, motoring—these are vacation's favorite pastimes. Yet Beauty comes first on the summer program.

Now, when fashionable New York is preparing to go away—there is a busy packing of trunks and bags. Into each smart piece of luggage go many precious belongings . . . but none more treasured than the beauty-giving creams and lotions created by Helena Rubinstein! The woman of vision sees to it that she has a plentiful supply to stand her in excellent stead throughout the complexion-trying days of summer.

Buy these remarkable preparations at your favorite shop.

Before-Going-Out-Treatment
Protect your skin with Valaze Sun and Windproof Cream, 1.00, 2.00
Use Sunproof Lotion instead, if your complexion is oily . . 1.50
Cool and refresh your skin with Valaze Snow Lotion, a delightful flattering foundation in enchanting powder shades 1.00

Smart beauty boxes and touring cases 5.50 to 27.50

Helena Rubinstein
8 EAST 57TH STREET, NEW YORK
Telephone Plaza 7572
PARIS • LONDON • MILAN • CANNES • TORONTO
CHICAGO • BOSTON • PHILADELPHIA • DETROIT

MAYFAIR SUITS

Conservative tailoring with just that touch of the new which is true smartness, is the not easily imitated secret of the Mayfair Suits (Sixty-five dollars)

WALLACH BROTHERS
53 Broadway Fifth Ave at 42
265 Broadway Fifth Ave at 28
and 8 other easily accessible stores

HART SCHAFFNER & MARX

Their beauty stops the eye... their gold stripe stops the garter run.
GOTHAM GOLD STRIPE SILK STOCKINGS
Gotham Silk Hosiery Co., Inc. 389 Fifth Ave., N.Y.

SAYS NAVAL TREATY CRIPPLES OUR FLEET

Admiral Stanley Tells Senators It Puts Us in a Position Inferior to Japan.

OTHERS ASSAIL PROVISIONS

High Officers, at Two Hearings, Voice Unanimous Preference for 8-Inch Gun Cruisers.

Special to The New York Times.

WASHINGTON, May 26.—Under the restrictions of the London naval treaty the United States Navy is put in a position where it is practically helpless to defend American trade routes, the United States is left in a position inferior to Japan, and Great Britain continues mistress of the seas, Rear Admiral W. H. Stanley, assistant chief of naval operations, told the Senate Committee on Naval Affairs today.

While Admiral Stanley was opposing the treaty before the Naval Committee Rear Admirals Henry H. Hough and George C. Day of the general board, Admiral Charles F. Hughes, chief of operations; Rear Admiral L. M. Nulton, commanding the Boston naval district, and Captain Alfred W. Johnson, chief of the Bureau of Naval Intelligence, were testifying in terms almost as critical before the Committee on Foreign Relations.

Senator Borah indicated late today that he probably would accede to Senator Johnson's request that the committee ask for all preliminary correspondence concerning the treaty, including the dispatches that passed between President Hoover and Premier MacDonald of Great Britain.

It is within the province of Secretary Stimson to refuse to turn this over to the committee, Senator Borah said, adding that if he did produce it with the request that portions of it be kept confidential, that request would be honored

Admiral Nulton was the first witness before the Foreign Relations Committee. He asserted that in his opinion the cruiser most necessary for the adequate protection of the United States at home and abroad is a vessel of 10,000 tons displacement mounting 8-inch guns. He agreed with the General Board that the maintenance of the Washington treaty ratio of 5-5-3 worked to the advantage of the United States, and that the recession from this ratio was an error.

Nulton Questioned by Reed.

"Between 1920 and 1924 there was no limitation as to the number of 10,000-ton cruisers the United States could build. Is that true?" asked Senator Reed.

"That is correct, no restriction at all," replied Admiral Nulton.

"Did you ever make any protest as a result of the construction, during part of that period, at least, of the ten 6-inch cruisers of the Omaha type?"

"I did not."

"Is there difference in the radius of a 10,000-ton cruiser, whether it be armed with 8-inch or 6-inch guns?"

"If of the same tonnage, no."

"If an expert told you the 6-inch gun is as effective at battle range as the 8-inch gun, what would you say?"

"I wouldn't believe him," Admiral Nulton answered.

"What would you prefer, the American treaty fleet of eighteen 8-inch cruisers or the British fleet of fifteen such vessels?" asked Senator Swanson.

"I am not prepared to answer that question," replied Admiral Nulton.

Answering a question by Senator Johnson, Admiral Nulton said he could give no reason why Great Britain should have the privilege to say what kind of cruisers the United States may or may not build. He said the British preponderance of giant liners capable of conversion into 6-inch-gun auxiliaries was a distinct asset to that nation.

Hough Repeats Opposition.

Admiral Hough, who testified last week before the Naval Committee, was the next witness. He repeated in general terms what he said then, which was that the 8-inch gun is best suited for the American defense, and that the ratio of the Washington treaty worked more to the advantage of the United States than the ratios fixed at London.

"I feel," concluded Admiral Hough, "that under this treaty we have given up the right to build the kind of cruiser we need, we have abandoned the 5-5-3 ratio of the Washington treaty, and we have surrendered superiority in submarines. I do not feel that we got as much as we might have."

"Japan," remarked Senator Johnson, "graciously permitted us to build up to a certain strength. That was the magnificent accomplishment of our delegation at London."

Admiral Hughes, recalled to the stand, reiterated his view that the best cruiser to meet the needs of the United States is the 10-000 ton vessel carrying 8-inch guns.

Admiral Day repeated what he told the naval committee last week, which was that he stands squarely with the General Board in opposition to the cruiser provisions of the treaty. He also opposed the granting of parity in submarines to Japan, which he said is a disadvantage to the United States.

"What is the main value of submarines to the United States?" Senator Johnson asked.

Day Tells Need of Submarines.

"Under the American plans," Admiral Day replied, "submarines are essential in the defense of the Panama Canal, the Hawaiian Islands and the Philippines and for activity against the enemy in his own waters."

As for the submarine humanization clauses in the treaty, Admiral Day, who formerly commanded the submarines in the Pacific, said the first part, which pledges compliance by belligerents to the rules of international law, is all right. He doubted if the search and seizure provisions would work in time of war.

Captain Johnson, the last witness, said after studying the treaty that he was convinced the United States was the "conceding" nation at London.

"I think we made greater concessions than the others," he said. "I think we wanted a treaty and we had to pay the price. I do not think there would have been a treaty if we had not made these concessions."

"All I know," Captain Johnson continued, "is that the general board has been out of the picture since Sept. 15, 1929."

Senator Reed asked Captain Johnson if he did not know that there was strong opposition to the treaty in Japan and also in Great Britain. He did, replied Captain Johnson, who added he could not quite understand why that was the case.

Stanley Sees Disadvantage.

At the Naval Committee hearing Admiral Stanley, although answering those questions which were put to him, without hesitation, said:

"I want it distinctly understood that I am not here as an advocate for or against the treaty."

However, he testified that under it the United States unquestionably is at a disadvantage, and he said he thought the treaty "points toward a perpetuation of those disadvantages."

Based on the assumption of no limitation of vessels Admiral Stanley testified, in response to questioning by Senator Hale, that he would prefer to have all the cruisers of the 8-inch gun type, as "the 8-inch cruisers can do everything better than the 6s."

"There are many things the 6-inch cruisers cannot do," he continued. "They cannot convoy merchant vessels if the enemy is scouting with 8-inch ships. They cannot protect communications against 8s. Immediately the enemy found out that we were sending out 6s, he would send out 8s, so you might as well have them in the first place."

"Never would he send out 6-inch-gun cruisers for independent work," the Admiral continued, "as too many would be required for work far from bases."

Questioned as to the defense of the 8-inch, lightly armored cruiser against the more rapid firing 6 at close range, he testified:

"Then the 5-inch anti-aircraft guns on the 8-inch cruiser could come into use, and they would offset the 6-inch cruiser's rapidity of fire."

Cole Backs General Board.

Admiral Cole, after expressing a like preference for the heavier cruisers, finally said he preferred the General Board's proposed schedule of twenty-one 8-inch-gun cruisers, ten of the Omaha type, and 6-inch ones to the provisions of the treaty.

Admiral Cole, who commands the scouting fleet, testified that the navy should have six divisions of 8-inch cruisers, each division including four vessels. These would be kept with the fleet as scout and support in battle, he added, unless the activities of the enemy required their dispersal.

In his plan to send out his 6-inch-gun cruisers away from the fleet, he disagreed partially with Admiral Stanley, but his deduction, he declared, was based entirely on the serviceability of cruisers to the battle fleet.

He would complement this fleet of large cruisers with twenty-nine smaller ones, which would be used "in connection with convoy escorts and in connection with control of the seas."

OTTAWA HOUSE PASSES LONDON NAVAL TREATY

Premier King Offers Resolution Sending Pact to Senate for Prompt Approval.

OTTAWA, May 26 (Canadian Press).—The House of Commons approved the international treaty for limitation and reduction of naval armaaments today after J. L. Ralston, Minister of National Defense, who was Canada's chief representative at the London naval conference, had reviewed the proceedings there and interpreted the terms of the treaty.

Prime Minister Mackenzie King moved the resolution of approval, and when it carried made a further motion that the treaty be passed on to the Senate for ratification by that chamber.

The treaty was not approved without criticism. R. B. Bennett, Opposition leader, asserting that all parties to the new treaty had signed the Kellogg-Briand pact, remarked an apparent inconsistency of the two treaties. The Kellogg-Briand pact had outlawed war, he said. Obviously, if war had been outlawed, the instruments of war should not be constructed by nations which had outlawed it. Why, then, the need for this new treaty; While the treaty was only effective for five years, he was pleased with anything which would make it more difficult for the taxpayer to contribute to the cost of armament.

Mr. Bennett warned that there must always be a "police force on the seas," and that Canada should play her part in maintaining it.

"Whether we like it or not, we cannot afford to sponge on the big policeman all our lives," he said. The "big policeman" had been doing his job for a great many years, he added, and he "fancied that the big policeman was a little weary."

Neither J. S. Woodsworth, Labor member for Winnipeg North Centre, nor William Irvine, member for Wetaskiwin, felt the London naval conference had been a great success. Mr. Woodsworth doubted whether the security of Canada had been increased by the conclusions arrived at. Mr. Irvine said that all the conference had succeeded in doing was to make war a sort of gentleman's game. One nation said to the other, "I will not shoot you with a revolver above a certain calibre, and you, in return, must promise not to shoot me with a revolver above a certain calibre."

$80,000 THEFT LAID TO A BANKER'S SON

South Dakota Man Is Said to Admit Embezzling From Chase National Here.

FIVE YEARS AN EMPLOYE

Money Obtained by Listing Duplicate Orders Lost in Stocks, He Is Alleged to Have Confessed.

James Donald Thomson, 27 years old, of 210 East Sixty-eighth Street, son of a bank president in Centreville, S. D., and an employe of the Chase National Bank in this city, was arrested on a charge of grand larceny yesterday, accused of embezzling between $80,000 and $100,000 which he is said to have lost in the stock market.

Thomson was arrested by Lieutenant James Fitzpatrick and Detective Sergeants Morris Haring and James McDonald, who said that the prisoner had made a full confession and that his peculations had begun in December, 1928.

Thomson, who has been employed by the bank for five years, at a salary of $3,500 a year, allegedly used both securities and cash in seeking to make his fortune in Wall Street. He was head of the purchase and sales department of the banking institution's bond branch. According to the police, he listed duplicate orders when some of the bank's customers sent orders for the purchase ofsecurities. Last Wednesday the bank received two complaints, one from the Ely National Bank in Ely, Nev., and one from a bank in the Philippines, declaring that they had been charged twice for the same order.

An official transmitted these complaints to Thomson for investigation. In his confusion Thomson is reported to have said he worked overtime last Wednesday night in an effort to "cover up" on his ledgers. On Thursday a friend telephoned the bank that Thomson was ill and unable to work. Bank officials, becoming suspicious, notified the police.

Yesterday, according to the police, Thomson appeared at his office for the first time since last Wednesday, accompanied by his lawyer, Jacob M. Mandelbaum, and in the presence of the detectives, bank officials and representatives of the Aetna Casualty and Surety Company and the United States Guaranty Company, made a confession. He said he made his first venture with the purchase of 100 shares of Packard company stock. Thomson was booked at the Old Slip station and later taken to Police Headquarters.

$380,669,386 FOR NAVY IN BILL BEFORE SENATE

Committee Reports Measure With Increases, Including Lakehurst Hangar Item.

Special to The New York Times.

WASHINGTON, May 26. — The naval appropriation bill, reported to the Senate today by the committee on appropriations, carries a total for the coming fiscal year of $380,669,386, an increase of $97,875 over the bill passed by the House. Senator Phipps, Republican, of Colorado, in charge of the bill, announced that he would call it up in the immediate future.

The bill exceeds the appropriation for the present fiscal year by $18,484,359, but is still $1,603,290 below the estimates for the coming fiscal year.

Among the increases added by the Senate committee are items of $75,000 for the re-erection of the dirigible hangar at the naval air station at Lakehurst, N. J.; an addition of $140,000 to the $4,600,000 fund for the maintenance of the naval reserve in order to provide sufficient funds to meet expenses incident to reserve aviation activities, and an addition to $200,000 to the $327,000 appropriated by the House for a temporary government for the West Indian Islands acquired by the United States from Denmark.

The only reduction was an item of $336,000 for transportation and fuel in the account of the bureau supplies and accounts, made possible by a saving in the cost of fuel.

Former Actor Ends Life.

Jack F. Boyle, 40, believed to be a former actor, committed suicide yesterday morning at the Hotel Endicott, Columbus Avenue and Eighty-first Street. His body was found by a maid when she entered the room about noon. Boyle had knotted a sheet about one of the bedposts, tied it around his throat and then rolled off the bed. Letters written by friends in an apparent effort to rouse him from despondency resulting from long illness were found in the room.

TREATY IS PUT OFF TO EXTRA SESSION

By RICHARD V. OULAHAN.

Continued from Page 1, Column 1.

other race in naval building, in which the United States and Japan would be the chief competitors would begin.

Expresses Fear of Naval Race.

One of the American delegates to the London conference expressed fears of a naval race today. It was apparent that he felt that if a naval race resulted from the Senate's rejection of the treaty, the relations between Japan and the United States would become tense, and the old suspicions and fears which it has taken years to dissipate would be renewed.

Of course, there is no sympathy on the part of the administration and the overwhelming majority of Congress with the impression which naval experts have sought to convey. On the contrary, the relations of the United States and Japan are on a most cordial basis, and every effort is to be made to keep them so.

Differences of opinion on the treaty and, more particularly, differences as to whether its consideration should be undertaken at the regular Congressional session or at a contingent special session of the Senate, were in evidence at the Republican caucus.

Senator Johnson of California, the most pronounced opponent of some of the treaty's terms among the membership of the Foreign Relations Committee, was represented as having made a fiery speech behind the closed doors of the conference chambers.

Johnson Voices Warning.

Senator Johnson warned his Republican associates to consider in what direction they might be heading. He recalled that in 1918 and 1919 Woodrow Wilson was the outstanding figure in America, but, so he claimed, after the President returned to this country from the Paris peace conference with the Versailles treaty and its inclusive League of Nations covenant, his popularity vanished. Some of his hearers accepted this as, at the least, an implied warning that the political future of President Hoover was at stake.

Senator Norris of Nebraska and Senator Couzens of Michigan, both friendly to the treaty, and Senator Hale of Maine, chairman of the Naval Committee, who is hostile to it, joined with Senator Johnson in advising against any haste in acting on the agreement. They expressed the view that plenty of time should be given to its consideration.

The chief response to Senator Johnson was made by Senator Reed of Pennsylvania, one of the delegates to the London conference. He categorically defended provisions of the treaty and crossed swords several times with Senator Johnson when the latter interrupted.

Senator Reed finally asked that he be permitted to proceed with his remarks without interruption. He took the position that a week would be sufficient time to dispose of the treaty, and that it would be unnecessary to defer its consideration until a special session. Senators Johnson and Hale sharply objected to a proposal to set aside only a week for debate. They contended that more time was necessary.

Make Legislative Program.

The legislative program which the Senate Republicans decided to put through before taking up the treaty comprises the tariff, the rivers and harbors bill, additional legislation for the relief of Veterans of the World War and the measure for Federal regulation of interstate bus lines.

In addition, the Senate must pass the annual naval supply bill and the second deficiency appropriation bill.

In this conclusion there was deference to the insistence of House leaders, who held that it was the duty of the Senate to take action on important measures upon which the House had passed. Speaker Longworth was joined by Representatives Tilson and Snell, respectively Republican floor leader and chairman of the Committee on Rules, in contending that the Senate should stick to its legislative obligations.

Late this afternoon there was an indication in the Senate that adjournment might not come as early as was predicted. It was agreed that on Thursday the Senate should adjourn over Memorial Day until the following Monday. This means that two days that could be devoted to legislative business—Friday and Saturday—will not find the Senate in session.

Explaining the result of the conferences which followed the inconclusive Republican caucus, Senator Watson said this evening:

"A special session of the Senate to take up the treaty has been decided on. I talked with the House leaders. They want it. Senators Borah and Robinson are in favor of it and I have so informed the White House.

"I believe the President will call a special session of the Senate following the disposition of the tariff and other pending matters.

"A special session now seems necessary. There is no necessity for the House remaining here while the Senate considers the treaty. Also the Senate would devote itself entirely to the treaty during a special session, and this would afford more thorough debate and probably bring about more speedy action."

The St. George slays a modern dragon

That hideous monster — the High Cost of Living—has breathed its last. The new St. George met and slew the beastie with scarce an effort!

Come over and see for yourself how the largest hotel in the city became so big. See how luxuriously you can live at a cost so low it seems impossible there isn't a mistake somewhere:

Rooms—Cozy, unusually well-furnished singles from $12 per week on lease. They have luxurious club baths and really magnificent outlooks. Doubles from $23 and suites from $32. Transient a very little higher.

Food—In the cheerful new Coffee Shop club breakfasts cost as little as 35 cents, luncheon from 50 cents and dinner is $1. The food is the very finest, the preparation tasty, the service quick and smooth and the portions generous.

Swimming Pool—This is the most costly ever built—a poem of beauty. House guests enjoy free use every morning to 9:30 and have a special 75 cent rate thereafter. Salt water.

Skyland—A broad, high roof-area of loafy steamer chairs, garden trellises and spreading awnings. Cool and refreshing. Free to house guests and their friends.

Come and see for yourself a very superior mode of living which great size and volume have made it possible to offer for very little money.

Largest Banquet Facilities in the World

HOTEL ST. GEORGE
Clark Street
BROOKLYN
MAIN 10,000

HOTEL
Times Square
43rd St. West of Broadway
NEW YORK CITY
1000 OUTSIDE ROOMS

DAILY RATES—NONE HIGHER	
Rooms with running water	$2.00
For two	3.00
Rooms with connecting shower	2.50
Rooms with private shower	2.50-3.00
For two	3.50-4.00

WEEKLY RATES

ACCOMMODATIONS BY THE DAY OR WEEK

DOUBLE ROOM
for the 12-week Season
$400 and up

NASSAU HOTEL
LONG BEACH • LONG ISLAND

The Nassau Restaurant will be under the direction of George Pomerantz of Pomerantz, 95th Street and Broadway.

Booking office at the Nassau Hotel—open every day. Telephone inquiries to our New York Office, Stuyvesant 6400.

Opening Thursday, June 12th

UNDER HILLMAN MANAGEMENT
Richard I. N. Weingart, Managing Director

Dobbs
Clearances

Women's and Misses'
GLOVES
IMPORTED FRENCH SUEDE AND GLACÉ GLOVES
2.95
Formerly 4.75 and 5.00

Slip-on and one-button gloves. Hand-sewn suedes. Smart costume shades. All sizes are available, but not in every style.

Women's and Misses'
HOSIERY
SPORTS HOSE AND SOCKS
1.25
Formerly 1.65 to 2.50

Imported English silk and wool sports socks in pastel shades; silk and wool, lisle or lisle net stockings, in beige tones.

6.50 French silk stockings reduced to 3.95

No Credits • No Returns • All Sales Final

FIFTH AVENUE AT 57TH STREET

SHEEN OF 1929 — DULL CHIC OF 1930

"DullChic"
No. 101
$1.45

They combine the exquisite sheerness of Paris hosiery with an ability to wear that's all their own, and their dullness won't wear off! And, because they're so smart, and so very moderately priced, it's your manifest duty to wear them all the summer season.

Summer 1930 colors

RUSSEKS
FIFTH AVENUE

OPPOSITION OPENS ON TARIFF REPORT

Beck Attacks Flexible Clause in House as Senate Foes Line Up for Fight Today.

HOLD IT UNCONSTITUTIONAL

Coalition Declares War on Conferees' Draft Submitted by Smoot —Long Debate Impends.

Special to The New York Times.

WASHINGTON, May 26.—Debate which may last ten days will start in the Senate tomorrow on the supplemental conference report on the tariff bill, which Senator Smoot, chairman of the Finance Committee, submitted today, with every indication that the fight against adoption of the report will pivot around the new flexible tariff provision to which President Hoover assented after yesterday's White House conference.

Another opening wedge in the impending Senate battle was entered today when the chamber adopted a resolution offered by Senator Thomas, Democrat, of Oklahoma, calling upon the State Department to furnish information as to the nations filing protests against the tariff bill.

Meantime, the opposition forces were lining up against the conference report, which, under the rules, went over for a day. Coalition Senators, comprising Democrats and independent Republicans, will attack the flexible tariff provision as unconstitutional and as an enlargement of Presidential power, and they have also formulated plans to object to the conference report because of elimination of the debenture amendment.

Open Fire on Flexible Provision.

Senator Robinson, Democratic floor leader, contends that the flexible tariff compromise provision gives the President power to "exercise discretion concerning rates proposed in conformity to the rule laid down by Congress and that such exercise of discretion would be a delegation of legislative authority contrary to the Constitution."

Senators Wagner of New York, Bratton of New Mexico and George of Georgia, each a former judge, issued statements today challenging the constitutionality of the flexible provision, and Representative Beck of Pennsylvania, former Solicitor General of the United States, in a long speech in the House, protested against the flexible tariff compromise as a drift away from the Constitution.

Mr. Beck declared that "both on grounds of constitutionality and grounds of policy the compromise is worse than the proposal of the House as contained in the original bill," and that he intended to vote against such an "abdication" of the powers of Congress.

Coalition Out to Reject Report.

Coalition Senators, who have fought consistently for lower rates, will fight to have the export debenture plan reinserted as a means of extending tariff benefits to the farmer and also to deprive the President of his flexible tariff power and restore it to Congress.

Every effort will be made by the Coalition to defeat the conference report. Senator Smoot gave notice in submitting it that he would call it up tomorrow when he will make an "explanation of each schedule to show just what has been done by way of increases or decreases and giving a comparison between the existing law and the bill as reported."

Senator Watson, Republican floor leader, stated definitely that debate on the report would begin tomorrow.

The Smoot report contained no comment on the bill as revised in conference, but merely listed by number the amendments on which the House or Senate conferees had receded, and indicated the compromises made. The report contains a copy of the new flexible tariff provision.

Debate to Run Till Mid-June.

If the report is adopted by the Senate, the bill will hardly go back to the Senate again, since even sternest opponents of the bill in the House say the conference report will be adopted there and the action of the Senate on the question of sustaining them will probably decide whether the conference report will be adopted.

Although the flexible provision will get a large part of the Coalition's assault, the Senate cannot pass on it singly, but must vote in the end on the full conference report, which amounts to a new tariff bill.

When Senator Smoot submitted the report, he was asked by Senator Tydings, Democrat, of Maryland, whether a vote would be taken upon it before Decoration Day. Senator Smoot replied that there was little possibility of it. Then on motion of Senator Watson, the Senate decided to adjourn from Thursday until Monday.

The Senate will thus be able to devote but three days this week to the tariff. The leaders, therefore, expect the debate to run into the second week of June.

Wagner's Attack on Flexible Clause.

Senator Wagner, in his statement criticizing the flexible provision, said:

"The flexible tariff provision recommended by the Conference Committee permits the President with the act of the Tariff Commission to increase or decrease the rates of duty established by Congress, to change classification of articles and to change the basis of valuation from foreign value to American selling price.

"This procedure is unconstitutional.

"The argument upon which this conclusion is reached is a very simple one. The power to lay duties is by the Constitution defined as legislative power. When the President or the commission changes the tariff rates they lay duty which is, therefore, exercising a legislative power which Congress alone is under the Constitution authorized to exercise.

"The conference proposal is objectionable because it concentrates economic power in the hands of a single individual.

"It is objectionable because political use is likely to be made of it as political use was made of the 1922 provision.

"It is objectionable because it destroys the independence of the Tariff Commission as a fact-finding agency.

"It destroys the system of separation of power and the principle of checks and balances which are the very cornerstone of our government structure."

Stray Police Dog Earns Home, Aided Officer Under Attack

LYNN, Mass., May 26 (AP).—A wandering German shepherd dog that saw his duty and did it on the dark and lonely beat of Patrolman Thomas Grady earned for himself a comfortable home pending the appearance of an owner.

Patrolman Grady told the story today after he had appeared in court to prosecute two inebriates whom he had taken from an automobile. One of his prisoners, Grady said, offered resistance, and in the ensuing tussle it appeared that the officer might lose.

Suddenly a huge creature leaped out of the darkness and fastened its teeth in the clothing of the offender. The resistance ceased.

Patrolman Grady bundled his men into the car and took the wheel, and the dog, as though to be on hand in event of future trouble, took a seat beside him.

No owner was found and the dog today resides, temporarily at least, in the home of Patrolman Bryant of Lynnfield.

ROYAL GEMS SURVIVE FIRE.

Norwegian Prince Finds Contents of Safe Intact.

Wireless to THE NEW YORK TIMES.

OSLO, May 26.—Having cooled sufficiently, the fireproof vault under Crown Prince Olaf's castle, Skaugum, near Oslo, which burned down on May 20, was opened today and its valuables, including a diadem with 956 brilliants presented to Princess Martha by the citizens of Stockholm on her marriage, were found uninjured.

Furniture, valuable paintings, antiques and art treasures on the first floor of Prince Olaf's castle at Hvalstad were saved from the fire, but everything else in the building except the safe was destroyed. The fire started in a defective flue.

TROOPERS CALLED IN PITMAN ROW

Summoned to Guard Town as Councilman Has Mayor and Police Force Arrested.

OUTCOME OF LONG FIGHT

Board Member Charges Executive and Aides Assaulted Him in Effort to Get Records.

Special to The New York Times.

PITMAN, N. J., May 26.—State troopers were called from Malaga Barracks tonight to protect the town after Oran A. Lloyd, the police chief, and Patrolmen Parks and Croessen, his force, had been arrested with Mayor William B. Brown on charges of assault and battery preferred against them by Councilman Harold C. Nichols.

Nichols alleged that the Mayor and the police force had "jiu-jitsued" him this morning in their attempts to get at a safe in the Municipal Building, which Nichols was blocking with his broad six-foot frame. The safe held records which the Mayor has been trying to reach since a factional fight started in the Council last January.

Harry B. Briggs, a New York electrical engineer who has been a councilman nine years, is the central figure in the dispute. He was compelled some time ago to take up temporary residence in Westfield, N. J., in order to be near a construction job. The Nichols faction maintained he was no longer a resident of Pitman and put a woman in his seat in the council.

Fight Taken to Court.

Mayor Brown, who was elected last Fall, took his seat in January and, supported by two other members of the Pitman governing board, tried to straighten matters out. He refused to recognize the woman member, however, and the Nichols faction paid no attention to Briggs, who came back every two weeks for the fortnightly council meeting. They held separate meetings and made conflicting appointments.

For months the impasse existed, and finally the Mayor's group started an action in the Supreme Court to determine Briggs's status. A few days ago the decision was handed down in favor of the Mayor's faction, and attempts were made to retrieve the community records. Today the Mayor, the police chief and the force marched into the Council office and found Nichols guarding the safe.

There was a scuffle. Nichols insisted later that the Mayor and the force resorted to Japanese tricks to dislodge him. Whatever happened, the Mayor and the Police Department achieved its purpose. They reached the safe, removed the records and left the building in triumph.

Two Council Meetings.

This evening a council meeting was held—two council meetings, in fact—with the Nichols faction standing pat with its woman member, Mrs. Mary S. Chalfonte, in her seat and Councilman Briggs on the other side of the room with the Mayor's faction. When the Mayor's group introduced a measure that would abolish appointive offices in order to get rid of the officers named by the Nichols group, a storm arose.

The meeting broke up at 10 o'clock. Soon afterward Councilman Nichols, armed with a warrant and backed up by Constable R. H. Berry of Mantua, a community three miles north of Pitman, strode into the Municipal Building. The warrant called for the arrest of Mayor Brown and the Police Department.

Consternation prevailed for several minutes. With the chief executive and the police force under arrest, who would guard Pitman at night? Some one hastily telephoned to Malaga and soon the State troopers, their guns swinging jauntily from their black holsters, stepped out of a roaring car. Pitman had protection.

Late at night the Mayor, the chief and the two members of the force were still arguing their case before Justice of the Peace Daniel Magill in the little town of Sewell.

Lakewood Players Open Season.

The Lakewood Players at Skowhegan, Me., opened their Summer season last night with a production of "Murray Hill," with a cast that included Ruth Easton, Samuel T. Godfrey, Thurston Hall, Frances Goodrich and Beatrice Terry. The company will present "Silence" next week and "Nancy's Private Affair" during the week of June 9.

SPRING SALE

BERGDORF GOODMAN
ON THE PLAZA

GREATLY REDUCED PRICES

☆

BAGS	$10		$15
HOSIERY	$1.95		$2.50
GLOVES			$3.50
HATS	$5	$10	$15
SWEATERS	$5	$10	$15
SHOES	$12.75		$15.75
SPORT FROCKS	$25	$35	$55
COATS, WRAPS	$55	$75	$95
GOWNS	$45	$65	$85
SUITS	$45	$65	$95

☆

Children's Clothes and Hats
French Lingerie and Tea Gowns

Binoculars

$13.89

Zeppelins, horse races, parades, practically everything comes within sight of the owner of a pair of these good binoculars. For this Decoration Day . . . and many years thereafter!

35th Street Balcony, East Building

MACY'S
34th ST. & BROADWAY

SAKS-FIFTH AVENUE
NEW YORK

An Important Presentation
For The First Time In America

Jewelry
by
Comte Etienne de Beaumont

. . as featured by Chanel . . . and now
the fashion note of the season in Paris

Hand-made costume jewelry by Comte de Beaumont . . . sponsored by no less a person than Mme. Chanel . . . has become the rage in Paris. For this well-known Parisian nobleman . . . pursuing a hobby . . . has created a new fashion.

Comte de Beaumont's jewelry is exciting . . . unexpected . . . decidedly Oriental in feeling, and in it the exclusive Parisienne has found the perfect answer of what to wear with her modern gowns.

Saks-Fifth Avenue presents a collection of Comte de Beaumont's jewelry which has just arrived from Paris . . . and is being exhibited in the Gold Jewelry Salon . . . on the Street Floor.

BONWIT TELLER
FIFTH AVENUE AT 38TH STREET

The Little Velvet Evening Wrap

Is Simply Necessary This Summer

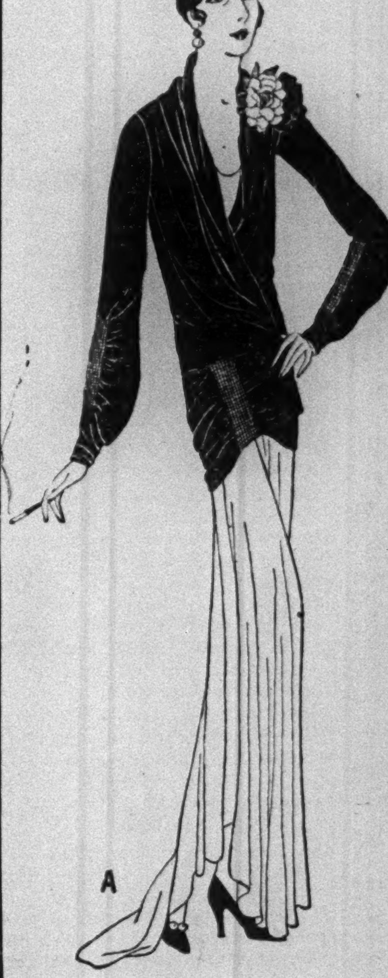

A

And here are three new versions presented by Bonwit Teller in that just-below-the-hip length that women and young matrons find most becoming . . . furthermore, these wraps have those little touches that lend importance to a summer evening wrap.

B

A . . This wrap acquires a new chic through shirring at the sleeves and front drape. 65.00

B . . White velvet is used most effectively on this wrap with its graceful shoulder cape. 98.00

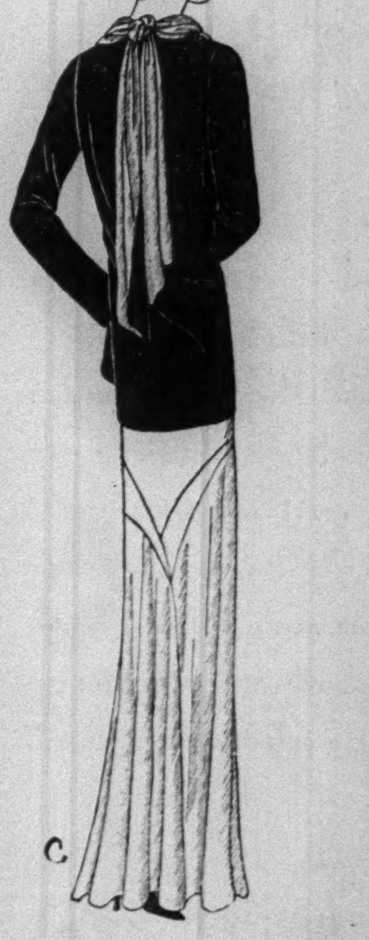

C

C . . The satin revers and bow add to this charming little wrap. 49.00

Other summer wraps 49.00 to 395.00

Women's and Young Matrons' Wraps . . . Second Floor

FORT PUTS DRY LAW FIRST IN CAMPAIGN

Opens in South Jersey With Trenton Speech Sponsored by Anti-Saloon League.

MORROW CAMP ENLARGED

Several Republican Chiefs Fall in Line—Invasion of Atlantic City Thursday.

Representative Franklin W. Fort, candidate for the Republican nomination for United States Senator in New Jersey against Dwight W. Morrow and Joseph S. Frelinghuysen, voiced strong approval of prohibition last night at Trenton, where he opened his South Jersey campaign at a meeting held under the auspices of the Anti-Saloon League.

Mr. Fort said he intended to make prohibition the main issue in his battle against Ambassador Morrow and former Senator Frelinghuysen, both wets, in the primary campaign and he avowed the need for a decisive stand on the subject and effective leadership in support of the Eighteenth Amendment.

The Representative spoke earlier in the evening at a dinner in the Hotel Hildebrecht, where about one hundred dry leaders of the State gathered for a conference. The Rev. Dr. James K. Shields, State superintendent of the Anti-Saloon League, presided at the dinner and the mass meeting in the hotel later.

Asks Drys to Back Fort.

Introducing Mr. Fort, the League superintendent called upon all drys of the State to get behind his candidacy and predicted success in the fight. Mr. Fort said:

"Law observance will be the chief note of my campaign. For the past eight years there has been no effective leadership in either party for law observance and it is time that this leadership was provided.

"There seems to have been a feeling in the past that prohibition is only a temporary thing. That of course is not true. There has been a shift of sentiment in New Jersey due to over-emphasis of law enforcement and under-emphasis of law observance, where the stress should be placed. New Jersey was the last to ratify the Eighteenth Amendment and the only State to do so after enactment of the Volstead law. When I first went into this fight I did not have much hope but within a few days I found rallying to my side people from all over the State and the response has been so good that I am now confident of victory."

Defending prohibition conditions, Mr. Fort said:

"If prohibition has done nothing else but drive the liquor traffic up the alleys and into the dark, it would be worth all it has cost."

He attacked the repeal demands of Mr. Morrow and Mr. Frelinghuysen as examples of efforts to delude the voters with an objective impossible to attain.

"Any candidate," he said, "holding out false hope to the electorate is doing a very great injury. I have been a member of the House for six years, and I do not know of a single member there who does not privately admit that repeal of the Eighteenth Amendment is impossible."

He also asserted that New Jersey was not so wet in sentiment as was generally believed. He challengd his opponents to name any eleven of the twenty-one counties of the State that would send legislators to the Senate who would be ready to vote for repeal.

Mr. Fort will talk in Camden tonight at a meeting arranged by the New Jersey executive committee of the Women's National Committee for Law Enforcement, which has endorsed his candidacy. He will deliver his "keynote" address tomorrow night in his home town of East Orange.

Morrow's Speech Awaited.

Ambassador Morrow was at work during the day on the speech he will deliver in Atlantic City at a luncheon on Thursday. The managers of the Ambassador's forces said that they expected this speech to play an important part in the campaign, and while they declined to disclose the trend Mr. Morrow will take, it was intimated that he might deal with the attitude of the National Administration toward the New Jersey primary battle.

With Enoch L. Johnson, Atlantic City Republican leader, safely in the Morrow fold, it was learned that other organization chiefs who up to yesterday were doubtful as to how far their support of the Ambassador would be extended, were falling into line.

Mr. Johnson, it was said, has a reputation as a skilled political leader, and his example, it was believed, had the effect of causing some other county chiefs who had been either wavering or half-heartedly behind Mr. Morrow to reassure the Ambassador's managers that they were for him. Among those who gave such assurance, it was said, was George Johnson, Republican leader in Union County.

Form "Educational Committee."

Morrow headquarters announced in Newark the formation of an "educational committee for Morrow," headed by Mrs. William A. Barstow of Llewellyn Park, composed mainly of women supporters of prohibition who are supporting the Ambassador despite his stand for repeal on the ground that his qualities in other fields overshadow his wet stand.

Former Senator Frelinghuysen is due to go into Atlantic County on Thursday at the same time that Mr. Morrow is there. He has a radio speech over WOR scheduled for Thursday night also. It had originally been planned to have Mr. Morrow speak at an evening meeting in Atlantic City, but plans were changed for deliverance of the address at a luncheon at the Hotel Chelsea instead.

WIFE AIDING MORROW.

Touring New Jersey, She Gives Women Details of Campaign.

Special to The New York Times.

PATERSON, N. J., May 26.—Mrs. Dwight W. Morrow told of her experiences in Mexico City at a meeting this afternoon of the Woman's Division of the Morrow Clubs. Referring to her husband's work as Ambassador to Mexico, she said:

"He is the hero of the piece, but I am not the heroine."

Mrs. Morrow, while touring the State ostensibly campaigning for her husband's candidacy for the nomination of Senator, does not make any campaign speeches. She chats with the women in her audiences, telling them homely little items of gossip about the campaign and her family.

She smilingly told the advice she had received in Bergen County from a woman who suggested that she not permit pictures to be taken of her during the campaign "if you want to win any votes for your husband."

"Now what sort of remark is that to make to a woman who just bought a new hat and dress?" Mrs. Morrow ruefully asked. She said that when Mr. Morrow was debating the question of going to Mexico he asked many people, "What can I do there?" He answered it himself finally by saying, "I can like them." Mrs. Morrow said that this attitude of mind, which brought many rich friendships, was the basis for his success in Mexico.

ASKS CAIRO TO RATIFY THE KELLOGG TREATY

Egyptian Committee Praises Pact—Parliament Gets Bill to Check Modern Fashions.

Wireless to THE NEW YORK TIMES.

CAIRO, May 26.—The Foreign Committee of the Egyptian Parliament, in recommending the Kellogg treaty to the government, has expressed its satisfaction with the anti-war pact. Saying the chief desire of the Egyptian people is to be independent and live in friendship with the other powers, the committee asked Parliament to ratify the pact.

A bill has been submitted to Parliament to prevent Egyptian women from appearing in the streets in short sleeves, low-necked dresses and short skirts, such fashions being described as immoral. The bill provides that women who appear in such dress should be warned twice by the husbands or guardians. If, after the warning, they still persist in following the fashions, they will be liable, under the terms of the bill, to a fine not exceeding £20 (Egyptian), which is about $98 at par, or to seven days' imprisonment. All Egyptian women over 14 years of age will be affected by this law if it is passed.

The proposal has evoked wide interest following the recent anti-feminist tendencies, which have taken the form of obstructing European influences in the education of women.

The Egyptian Government, being anxious to define its cotton policy in keeping with modern conditions, has appointed Professor Todd, principal of the Liverpool School of Commerce and formerly lecturer in economics and finance at the Cairo School of Law, to examine the whole situation. On the receipt of his report in August the government, aided by data from other expert sources, hopes to lay down a definite policy.

The medical examination of the pilgrims at Tor has not revealed any evidence of the presence of cholera. The government, as a precautionary measure, had ordered the provincial doctors to be careful to examine pilgrims returning from the Hedjaz.

CAIRO ENACTS TREATY.

Parliament Unanimously Approves Pact of Amity With America.

Wireless to THE NEW YORK TIMES.

CAIRO, May 26.—Both the Chamber and the Senate tonight unanimously passed the bill bringing into force the treaty of conciliation and friendship between Egypt and the United States which was signed at Washington on Aug. 27, 1929.

The Chamber cheered the Foreign Minister's speech recommending the adoption of the treaty. The Minister paid tribute to America's efforts for world peace and expressed Egypt's hearty desire to live in peace and amity with other powers.

Franklin Mott Gunther, the American Minister, and Wassef Pasha Ghali, the Egyptian Foreign Minister, signed a provisional commercial agreement today after a rather protracted negotiations between the legation the Foreign Office.

The agreement, which provides most favored nation treatment, became necessary owing to the introduction of the new Egyptian tariff, which is also provisional. The agreement is terminable after three months' notice by either side, or by mutual consent.

The conclusion of the agreement disposes of the fears of Egypt imposing retaliatory duties in the event of higher cotton duties being passed by Congress.

ASKS USE OF ROYAL CRYPT.

Archduchess Will Bury Son in Spain if Austrian Republic Refuses.

Wireless to THE NEW YORK TIMES.

VIENNA, May 26.—The Archduchess Bianca has requested the Austrian Republican Government to permit her son, the Archduke Rainer, who died yesterday in a Vienna public hospital, to be buried at the traditional resting place of the Hapsburgs, the crypt of the Capuchin monks of Vienna.

This is the first request for a Hapsburg burial since the fall of the old monarchy. It raises several interesting points more ways than one, since there is practically no room left in the section of the vault reserved for the family of Francis Joseph.

If the government refuses the late Archduke, who had dropped his title and founded a prosperous motor transport business, will be buried in Spain.

INDIAN EDUCATOR HERE PRAISES BRITISH RULE

Rev. J. V. Chelliah of Ceylon Says Christians Want Dominion Government—Lauds Gandhi.

British rule in India has brought that country a degree of prosperity and enjoyment of the administration of justice never before experienced, the Rev. J. V. Chelliah, vice principal of Jaffna College, Ceylon, and Moderator of the United Church of Christ in South India, declared last night. He spoke at the annual alumni dinner under the auspices of the Alumni Club of New York at Union Theological Seminary, 120th Street and Broadway.

"But no matter how praiseworthy the rôle of the British in India, there is no denying the fact that India today is very much aroused," he added. "India is awake and wants her place in the sun as an independent nation. She is awake politically, economically, socially and religiously."

The speaker praised Gandhi as one of the world's greatest teachers but characterized his political leadership as "impossible idealism." He said India was not united in a desire for a complete rupture with British rule and absolute self-government.

"There are three shades of political opinion existing in India now," he said. "There are those who want complete independence. There is a second group wishing for dominion rule, akin to that enjoyed by Canada and Australia. A third group wishes to maintain the present status. Most Christians are of the belief that the second course of action is probably the best."

Catholic Women Get Mortgage Order

Supreme Court Justice Ingraham signed an order yesterday permitting the Ladies of Charity of the Catholic Charities of the Archdiocese of New York to mortgage the property at 112th Street and Park Avenue for $100,000 to finish paying for a six-story building erected there for the care of children whose mothers are ill or employed.

Jay-Thorpe
FIFTY-SEVENTH ST., WEST

SALE of GLOVES
French suedes and doeskins

2.45
reduced from 4.50

The soft natural-color doeskin gloves that are smart with summer sport clothes . . And the beige suedes needed by the half-dozen pair in any glove wardrobe. At this price it will be an economy to lay in a season's supply, for these are our fine French slip-ons! Telephone orders promptly filled . . An early selection is advised.

ALL SALES FINAL

LET US CALL FOR AND STORE YOUR FURS . . CIR. 4300

Jay-Thorpe
FIFTY-SEVENTH ST. WEST

Immediate
CLEARANCES
including many exceptional values throughout the shop

Dresses, *day and evening*
formerly to 75.00 . . 25.00
formerly to 95.00 . . 35.00
formerly to 150.00 . . 55.00

Suits, *town and country*
formerly to 175.00 . . 45.00
formerly to 295.00 . . 75.00

Sport Dresses
formerly to 59.50 . . 19.50
formerly to 85.00 . . 25.00

Sport Coats
formerly to 110.00 . . 35.00

Shoes
formerly to 35.00 . . 11.85

Bags
formerly to 18.50 . . 6.75

Hats
formerly to 45.00 5.00 & 10.00

Coats, *and evening wraps*
at final reductions

ALL SALES FINAL

TWELVE DRESSES AND THEIR ACCESSORIES CAN BE PACKED IN THIS 20 INCH . . . . .

WONDERBILT

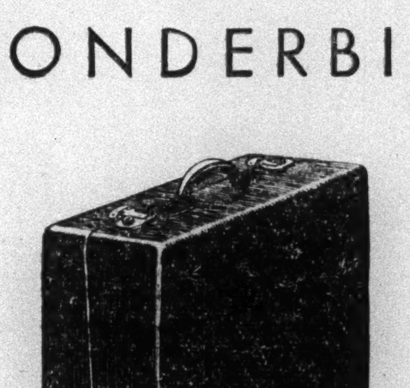

It's the latest trick in trunk engineering . . . carries all you need for an extended trip . . . 12 or more dresses with their shoes, hose and lingerie . . . in a space 20 x 16 x 8½ inches . . . It's light, smart, and portable. Best of all, it gives your dresses the same protection as a wardrobe trunk. Yet it costs only

12.50
Other models to 60.00

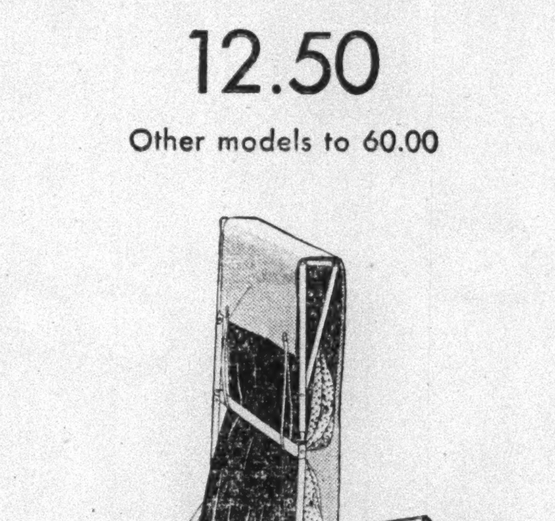

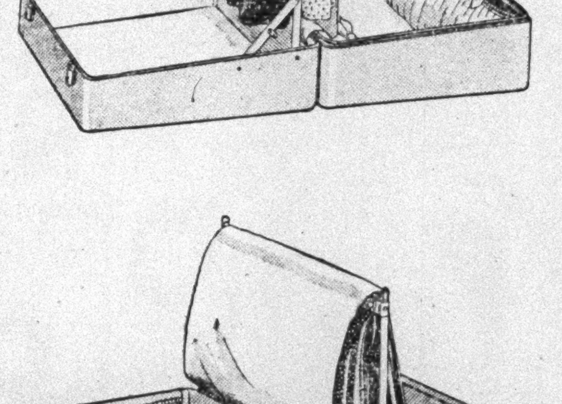

LUGGAGE SHOP—LOWER FLOOR

SAKS • 34 • STREET
AT BROADWAY

Saks Dinner Programme, Monday, 7.45, WABC

Franklin Simon & Co.
A STORE OF INDIVIDUAL SHOPS
FIFTH AVENUE . . . NEW YORK

Will You Swim or Bask?

These New Fashions Permit You to do Both... Picturesquely

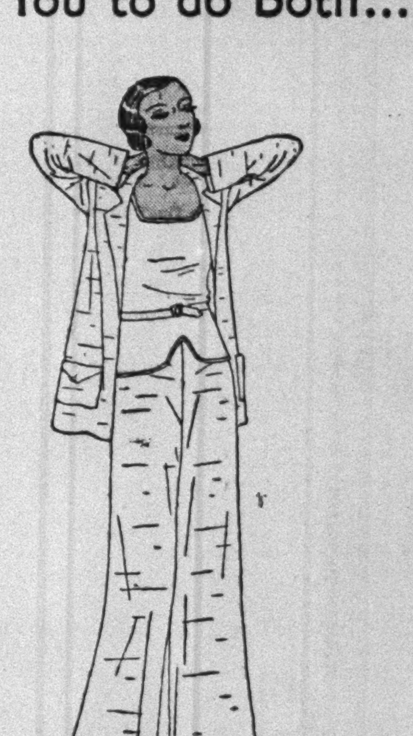

The Shantung Beach Pajamas

A. Pastel pajamas with a white sleeveless top piped to match, make beach lounging a pleasure for others besides the wearer. These come in blue, green or beige and are particularly well tailored. 12.75

The Shirt and Shorts Swimming Suit

B. A typical Chanel bow is appliquéd in a most formal manner on this informal suit which actually boasts pockets. Of fine jersey in jade, blue, yellow or brown. 14.50

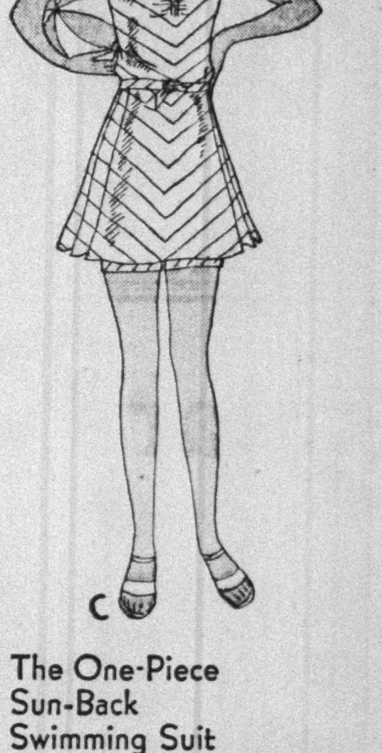

The Bramley* Silk Crêpe Bathing Costume

C. Very Vionnet-ish are the diagonal tucks that run from top to hem of this silk crêpe frock which hides a one-piece jersey swimming suit with tucked cuffs. In green, purple or black. 19.75

The One-Piece Sun-Back Swimming Suit

D. It's a softer-than-usual wool jersey that feels good even when wet. It's light and well-fitting, and decidedly open to sunshine. Blue, green, black or purple. 9.75

The Wool Jersey Cape is Comforting and Smart

D. Cut with a military dash it's softness is in direct contrast to its manner. You can make a wrap, a rug or a blanket of it and it will be none the worse for wear. Rose, brown, green or beige. . . 16.50

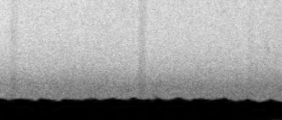

INDIVIDUAL BEACH AND BATHING SHOP
FIFTH FLOOR
*Reg. in U. S. Pat. Off.

CONNECTICUT BANDIT ELUDES POLICE POSSE

Young Thug Escapes From Wood in Rear of Schuyler Merritt Home.

FLEES IN STOLEN AUTO

Youth Wanted for Burglaries Evades Law's Pursuit for Third Time.

Special to The New York Times.

STAMFORD, Conn., May 26.—Convinced that Joseph A. Agofsky, 21-year-old Fairfield, Conn., youth sought by the police of Connecticut and Massachusetts for a series of burglaries and hold-ups, had eluded them for a third time, forty State and local police who had combed a woodland and swamp in the rear of the residence of Congressman Schuyler Merritt since 7 A. M. in a hunt for the desperado, gave up the search at 9 P. M., leaving a small guard to watch the Post Road in that vicinity.

Theh police believe that Agofsky fled from the woodland before the police cordon was thrown around it and stole a car from the garage of John Nelson of Holcomb Avenue, about three miles from the woodland. The number of the stolen car has been broadcast.

Agofsky, who is wanted for a series of crimes including the disarming of a Fairfield, Conn., constable who had attempted to arrest him, engaged in a running gun battle with Motorcycle Patrolman Jay Pollak this morning along the Boston Post Road. Agofsky got away into the woods.

Patrolman Pollak had sighted Agofsky and ordered him to draw up at the side of the road when the bandit whipped out a pistol and ordered the patrolman not to attempt to follow him. Despite the threat, Pollak pursued his quarry for more than a mile, exchanging shots with him until the policeman's revolver was empty.

It was the third time in as many days that Agorsky had eluded peace officers after a chase. Yesterday he had deliberately driven past the State troopers' barracks in Ridgefield at seventy miles an hour in a stolen car. They followed him for several miles, but lost him when he suddenly swerved up a dirt road off the highway. His car was found abandoned later in the day near the State police station in Westport.

Agofsky has built up a reputation for getting out of tight holes in the past fe wmonths in which he has been sought by Connecticut and Massachusets authorities for a series of gasoline station hold-ups and automobile thefts. Agofsky lived in Fairfield Conn., before starting on his exploits early in the Spring.

BRING $945,000 SUITS IN CROSSING CRASH

Relatives of 3 Killed and 6 Hurt at Jamesburg Accuse Railroad of Negligence.

Special to The New York Times.

NEW BRUNSWICK, N. J., May 26.—Seven damage actions totaling $945,000 were filed in Supreme Court here last week, it was learned today, by the relatives of the victims who were killed or injured on Aug. 28, 1928 at Buckelew Avenue grade crossing of the Pennsylvania Railroad in Jamesburg.

Three persons were killed and six weer hurt when a fast passenger train rammed a motor truck on which a group of farm laborers was returning home after a day's work on the Forsgate Farm in Monroe Township. The papers name as defendants the Pennsyvania Railroad, John A. Forster, owner of the farm, and Milton Oman, driver of the truck.

Peter Caggiano asks $50,000 from each of the defendants for the death of his wife; Veto V. Palumbo asks $50,000 from each of the defendants for the death of his wife, and John Di Massimo seeks $15,000 from each of the defendants for the death of his son. Joseph George Jr. asks a total of $510,000 for injuries suffered by his wife and three children and Veto Palumbo seeks $90,000 for injuries suffered by his daughter.

The complaints allege that the railroad was guilty of negligence. They contend that the crossing was unguarded and that the company had allowed the weed sin the vicinity to grow to such a height that they cut off the view of approaching vehicles.

Curtis Gives $25,000 to Villa Nova.

Special to The New York Times.

PHILADELPHIA, May 26.—A gift of $25,000 to Villa Nova College from Cyrus H. K. Curtis, Philadelphia publisher, was announced today by W. J. McGlinn, chairman of the Villa Nova College Fund. The college is seeking a $2,300,000 fund for construction of new buildings, endowment and scholarship loan purposes.

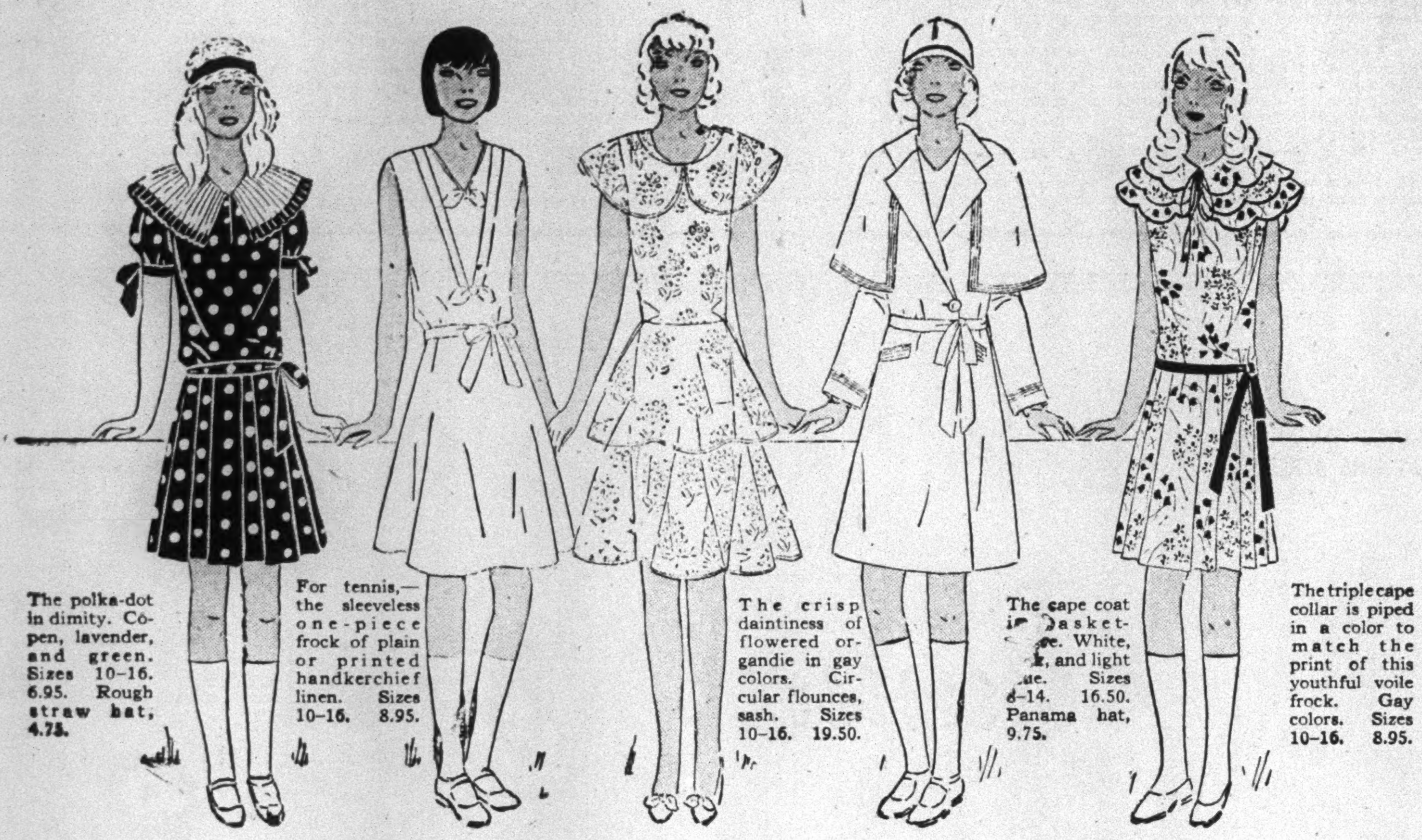

The polka-dot in dimity. Copen, lavender, and green. Sizes 10–16. 6.95. Rough straw hat, 4.75.

For tennis,—the sleeveless one-piece frock of plain or printed handkerchief linen. Sizes 10–16. 8.95.

The crisp daintiness of flowered organdie in gay colors. Circular flounces, sash. Sizes 10–16. 19.50.

The cape coat in basket-weave. White, [illegible], and light blue. Sizes 8–14. 16.50. Panama hat, 9.75.

The triple cape collar is piped in a color to match the print of this youthful voile frock. Gay colors. Sizes 10–16. 8.95.

THESE ARE THE CLOTHES A LITTLE GIRL'S SUMMER IS MADE OF

FOR formality,—flowered organdies. For informality,—play suits, rompers and overalls. For the sporting occasion,—sleeveless linen frocks, blazer jackets, the classic Glenconner and Chukker shirts. For cool femininity on warm afternoons,—sheer voiles and batistes. And for swimming—of course the one-piece jersey bathing suit. If you're wondering what to pack in her trunk, come to Best's and find out what delightful things the modern little girl's summer is made of.

FIFTH FLOOR

Best & Co.

Fifth Avenue at 35th Street—N. Y.

Paris *Palm Beach* *London*

Westchester at Mamaroneck—Long Island at Garden City

The classic lisle mesh Chukker Shirt wins favor with the younger set. In white and light colors. Sizes 14–16. 2.95.

The Glenconner Sweater, made in England, exclusive with Best's. Orchid, copen, green, white, yellow. Sizes 8–17. 5.95.

The flannel jacket, striped in red, blue or green. Sizes 6–16, 8.95. Flannel skirt in blue or white, 4.95. Panama hat, 9.75.

Sheer voile in pastels or white, with a wide pleated collar, edged in lace. Sizes 6–14, 6.95. Rough straw hat, 6.50.

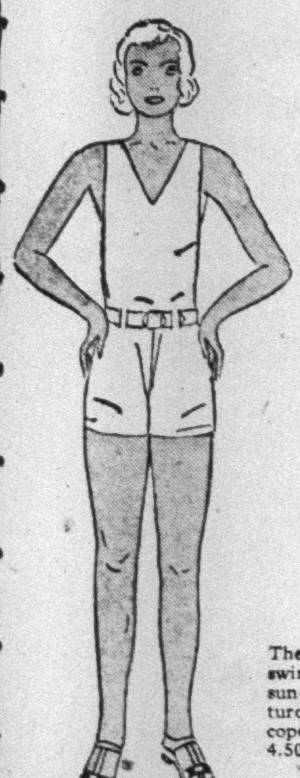

The classic one-piece swimming suit, modified sun-back. Wool jersey in turquoise, emerald, red, copen, white. Sizes 4—16, 4.50.

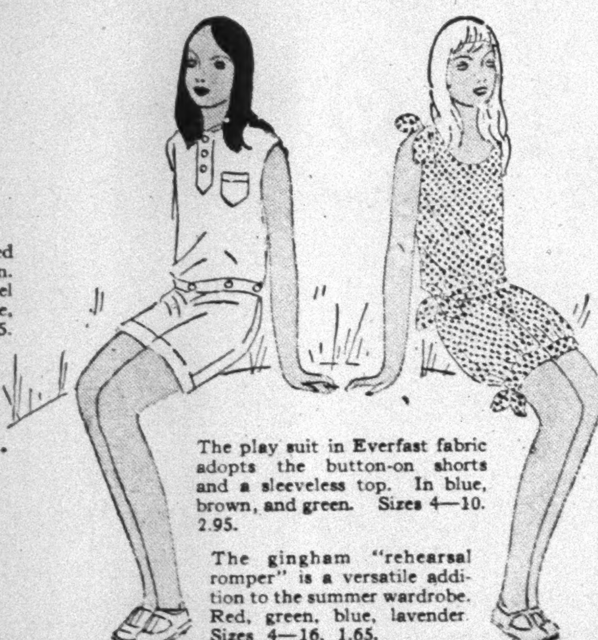

The play suit in Everfast fabric adopts the button-on shorts and a sleeveless top. In blue, brown, and green. Sizes 4—10. 2.95.

The gingham "rehearsal romper" is a versatile addition to the summer wardrobe. Red, green, blue, lavender Sizes 4—16, 1.65.

The new overall sponsors brevity and the low sunback. Everfast fabric in yellow, blue, green. Sizes 4–12. 1.75.

Summer daily delivery by our own motors is extended on the Jersey Coast as far as Mantoloking.

SAKS-FIFTH AVENUE
New York

Announcing

An Important Sale of

Hand-Made Silk

LINGERIE

. . . featuring unusual values in fashionable lingerie . . . all hand-made . . . which can be purchased singly or in matching sets.

•

1. A Group of PANTIES

Regular values 5.95

SPECIAL, 3.95

. . . in tailored and lace trimmed styles . . . with elastic back or with fitted yoke in front and back.

2. A Group of ENVELOPE CHEMISES

Regular values 7.95

SPECIAL, 4.95

Envelope chemises on fitted lines . . . in three tailored styles . . . one model with hand applique and two lace trimmed models.

3. A Group of NIGHTGOWNS

Regular values 9.75

SPECIAL, 6.95

. . . featuring nightgowns in three tailored styles . . . one with hand applique and two with lace trimming.

•

COLOURS:

Flesh, Peach, White, Nile, and Lido Blue

•

LINGERIE . . . FOURTH FLOOR

Give your

Fur Coat

a clean bill of health

Let us remove the dirt that your coat has gathered during the winter. Our scientific cleaning will restore its natural beauty.

$8.00

For cleaning all coats except beavers, nutrias, and minks—*these cost $11.*

Ermine and sable higher

Reasonable Storage Rates

Eighth Floor, East Building

MACY'S

34th ST. & BROADWAY

MARK CROSS
ENGLAND

women's washable chamois gloves

slip-ons . . 2.35
1 button . . 2.15
white and natural

the world's greatest leather stores

new york—5th ave. at 37th—175 b'way
boston—145 tremont street

RUMANIAN PREMIER REASSURES JEWS

Maniu Declares Anti-Semitic Demonstrations Have Now Almost Entirely Ceased.

CITES PENALTIES IMPOSED

Says Government and Public Have Condemned Outbreaks and Jews Will Enjoy Full Protection.

Wireless to THE NEW YORK TIMES.

BUCHAREST, May 26.—Anti-Semitic manifestations in Rumania have almost entirely ceased, Premier Maniu told your correspondent today with regard to the agitation caused among Jews of other countries as a result of reports that their co-religionists were being persecuted here.

"The Jewish people of Rumania now enjoy all political and municipal rights and nothing stands in the way of their progress in religion and culture as well as in the economic sense," the Premier declared. "When one discusses anti-Semitism in Rumania it must not be forgotten that anti-Semitic movements existed after the war in every country of Eastern Europe.

"We do not deny that in many districts of this country there have been sporadic anti-Jewish demonstrations. But public opinion and the government have condemned them with one voice and since we took office we have taken all possible measures to avoid them and assure our Jewish fellow-citizens full freedom from interference.

"As a result the demonstrations have almost entirely ceased and we have not hesitated to punish the participants in those which still occurred. For example, there was the case of the students of the university at Jassy, where the government, after disturbances last December, closed the students' club and canteens.

"In the case of the anti-Semitic manifestations at Targu and Fromos we sent an inspector to investigate. He has reported and we are haling the guilty before the courts. The orders of arrest, in fact, have already been prepared.

"It is foolish to talk of pogroms. There have never been pogroms in Rumania and there certainly are none today.

"In the last elections the anti-Semites polled scarcely 30,000 votes out of 3,000,000, and whereas they formerly had eleven representatives in Parliament, now they have only one, Professor Ceuza, who was returned at a by-election thanks to a coalition of Opposition parties, especially the Liberals.

"In the general elections the Jews ran on a common ticket with the National Peasant party and were elected on our lists. The Jews have representatives not only in Parliament but on all the district and municipal councils in places where they live in numbers.

"I believe that the Jews trust the government, and they can certainly feel assured that we will not allow their peace and prosperity to be interfered with."

Andrews to Stage Polo Match Against Horsemen of Mongolia

PEKING, China, May 26 (AP).—A set of polo sticks was included in the kit of Dr. Roy Chapman Andrews, world famous paleontologist, when he left Peking at noon today by train for his fifth expedition into Mongolia.

"We expect to stage the first international polo match ever seen in Mongolia," he said. "The Mongols are great horsemen and Lieutenant Wyman and I are going to see how much they remember about the game which was introduced to China from Persia by way of Mongolia centuries ago."

Dr. Andrews expects to return to Peking in July, leaving the expedition at work in the field. Whether he will go back again to Mongolia before the close of the season would depend upon the circumstances, he said.

BYNG BACK IN LONDON, HIS HEALTH RECOVERED

Returning From South Africa, Police Commissioner Denies He Will Resign.

Wireless to THE NEW YORK TIMES.

LONDON, May 26.—On his return from South Africa today Lord Byng of Vimy denied reports that he was retiring as commissioner of metropolitan police.

"I am returning to duty immediately," he said, "and as long as I remain in good health I shall not think of retiring. I am perfectly fit again."

A great change was noticeable in Lord Byng. A few months ago he left for South Africa thin and pale, walking with a stick. Today he looked bronzed and invigorated.

"I had a most wonderful holiday," he commented.

Lady Byng, who returned with him, had her right arm in a sling, having fractured her wrist in slipping on a step of a house where they were visiting in South Africa.

REPORTS LOST FLIERS SAFE.

Radio Says Spaniards Have Been Found in Central Africa.

MADRID, May 26 (AP).—A transradio message from Las Palmas, Canary Islands, reported today that the Spanish aviators Burguete and Nuñez, missing since last Wednesday, have reached Villa Cisneros, Rio de Oro, Spanish Central Africa, and are well. No details were given.

An intensive search for the aviators by land, air and sea has been going on since they disappeared near Cape Juby off the Moroccan coast. A mechanic, Vicent Ferrer, and an Arab, Mohammed Ben el Buya, also were aboard the plane.

RUSSIANS ATTACK GERMAN TARIFF RISE

Izvestia, Official Soviet Paper, Sees Discrimination in Grain Duty Increases.

OFFICIAL PROTEST LIKELY

Land Commissar Says Spring Sowing Is Sure to Equal Program—Huge Gain in Yield Expected.

By WALTER DURANTY.
Wireless to THE NEW YORK TIMES.

MOSCOW, May 26.—The Soviet Government is likely to make an official protest to Germany against the new tariff increases on rye and barley from 9 marks ($2.16) to 15 marks ($3.60) and 10 to 12 marks ($2.40 to $2.88), respectively, per 200 pounds.

Izvestia, the official organ of the Soviet Government, declares the German increases an evident discrimination against Soviet grain and an "open breach of Article 1 of the German-Soviet commercial agreement of 1925." Izvestia draws an unfavorable comparison between such treatment and the rebates offered on Polish grain as a result of the recent German-Polish commercial treaty and concludes:

"This latest measure, like a number of other steps taken recently by the German Government, is a further illustration of the dangerous process of Germany's ignoring her treaty agreements with the Soviet. It goes without saying that this cannot fail to have certain consequences."

This indicates pretty clearly the official protest from the Bolshevist side. According to well-informed circles abroad, the powerful agrarian interests of Germany were considerably irritated in the early months of this year by the unexpected Soviet decision to export 250,000 tons of rye and barley, most of which, your correspondent was informed, was sold in Scandinavia at 5 to 10 per cent below Hamburg prices at a moment when German interests were about to conclude a deal.

At that time it was said the Soviet might export another 250,000 tons in June if the harvest prospects seemed to warrant it, but the outlook then was unfavorable. The latest reports, however, indicate that Autumn-sown grain has wintered well and the Spring sowing is now certain to equal the program, according to a statement made by Land Commissar Yakovlef and reported in Izvestia today.

As the program requires an increase of some 20,000,000 acres under cereals and an average yield of not less than a third of a ton per acre, favorable weather conditions would add 7,000,000 tons, not to mention the improved yield from State and collective farms, which this year occupy more than 50 per cent of the total grain-sown area.

This perhaps accounts for the new German duties and explains the comment in the German press, indignanttly quoted by Izvestia, that the measure is directed against expected "Soviet dumping."

In the statement of Commissar Yakovlef, that official admitted that other cultures except sugar beets were still short of the plan, but the Commissar expressed the hope that the schedule would be almost fully achieved by the end of the sowing season.

"DOOR OF UNITY" TO OPEN.

British Ceremony to Be Held Near Scene of Naval Battle of 1812.

Wireless to THE NEW YORK TIMES.

PLYMOUTH, May 26.—A ceremony of much significance in Anglo-American relations will be the opening Friday of the "Door of Unity" at the restored Prysten house of St. Andrew's here.

In the War of 1812 there occurred off the western coast one of those single-ship actions of which the sea campaign of the war chiefly consisted, the vessels engaged being the American brig Argus and the British brig Pelican. Aboard the Argus Commander William Henry Allen was mortally wounded and Midshipman Richard Delphey was killed. The Commander was brought ashore at Plymouth, where surgeons worked in vain to save him, and both men were buried in the churchyard of St. Andrew's.

With the passage of more than a century the two American graves became obliterated with hundreds of others. The restoration of the Prysten house near which the graves were has been carried out through the efforts of the American Daughters of 1812, with the help of Dr. A. B. Cooke, American Consul at Plymouth. The United States Consul General at London, Albert Halstead, formally will open the "Door of Unity."

PICKS STARTING POINT FOR ATLANTIC FLIGHT

Captain Kingsford Smith Will Hop Off From Heart of Dublin in June.

Special Cable to THE NEW YORK TIMES.

DUBLIN, May 26.—Captain Charles Kingsford Smith, Australian airman, who will attempt to fly from Dublin to New York toward the end of June, today decided to start from Phoenix Park, almost in the heart of the city. His airplane, the Southern Cross, in which he was the first to fly the Pacific from San Francisco to Australia two years ago, is now ready for the new venture. It is a three-engined Fokker monoplane, and is now at Amsterdam, where it has been reconditioned.

Captain Kingsford Smith will go to Amsterdam tomorrow for a number of test flights, later flying the machine to Ireland in company with Evert van Dyk, pilot of the Dutch airline to the East Indies, who will accompany Captain Kingsford Smith on the transatlantic flight as assistant pilot.

Before selecting Phoenix Park as jumping-off ground, Captain Kingsford Smith, who is a guest of Governor General James MacNeill at the Vice-Regal Lodge, inspected Baldonnel air field, where the only successful east-to-west Atlantic flight was started in 1928 by Baron Huenefeld, Major Koehl and Colonel Fitzmaurice in the monoplane Bremen.

The third member of the crew will be J. W. Stannage as radio operator, with possibly Captain A. Saul of the Free State Army as navigator.

DUBLIN, Irish Free State, May 26 (AP).—Captain Charles Kingsford Smith advertised today in Dublin papers for an Irish navigator to accompany him on his projected transatlantic flight.

The Hollander Van Dhyck will be his assistant pilot and an Englishman, J. W. Stanage, will be wireless operator. Captain Kingsford Smith yesterday made a short flight from Baldonnel air field with the Governor's aide de camp as passenger.

GUN CLUE IN DOUBLE KILLING

Rifle Found Near Toms River, N. J., Identified as Issued to a Marine.

Special to The New York Times.

TOMS RIVER, N. J., May 26.—A rifle found in the woods a short distance from the house in which Robert Evans and Albert Duffy were killed on May 15 has been identified by marine officers at the Lakehurst Naval Air Station as having been issued to Lester Underdown, marine private, one of four marines arrested in connection with the double slaying, J. M. Davis, prosecutor of Ocean County, announced here today.

An under sheriff and a State trooper were sent today to Pickens County, S. C., to bring back Jiles Leon Bagwell, held there yesterday at Mr. Davis's request. Bagwell is ranked as a deserter from Lakehurst. Detective John Grant has been sent to bring back Madison Chapel from Syracuse.

ARNOLD CONSTABLE
FIFTH AVENUE AT 40th STREET

Charge purchases made during the balance of the month will not be billed until July 1st

. . . Buy Them by the Half Dozen . . . !

Timely Sale—$3 and $3.50

Men's Pajamas

$1.65

Woven Madrases
Broadcloths . . . .
Printed Broadcloths

It's a money-saving opportunity, indeed, when you can buy Pajamas of such superlatively fine quality at so low a price . . . more than 2000 in the lot . . . every one tailored in the fine manner and of such splendid fabrics for which you ordinarily pay from $3 to $3.50. Neat patterns—and solid colors for those who like 'em plain. Collar attached . . . surplice . . . and middy styles.

Sizes A, B, C, D.

Phone & Mail Orders Filled

Arnold Constable
Men's Furnishings,
Street Floor

FIFTH AVENUE AT 34th STREET

B. ALTMAN & CO.

Telephone: MUrray Hill 7000

Annual Sale!

COTTON and LINEN DRESSES

Specially assembled for this important yearly event

OFFERING SUPERB VALUES AT

$10

$15

$20

In a most extensive variety of colors
Sizes 14 to 44

A splendid opportunity offered to our clientele right at the beginning of the summer season when they undoubtedly are looking for cool, informal frocks to take away to seaside, country or suburb. Over twelve hundred dresses—for sports or for afternoon—one piece or two piece—ensembles consisting of dress with coat or jacket—beautifully fashioned with the chic so essential to the success of the summer mode.

Plain and Print Voiles
Dot Voile and Linen
Embroidered Batiste Organdy
Cotton Tweed Pique
Plain and Print 'Kerchief Linens

MISSES' AND WOMEN'S COTTON AND LINEN DRESSES—THIRD FLOOR

ALTMAN-WESTCHESTER—Brings the Fine Merchandise and Service of Altman-New York to Westchester—Mamaroneck Avenue and New York Post Road, White Plains.

NANKING AT CRISIS, SOONG WARNS CHIANG

Finance Minister Wires Chief Victory Must Come Quickly to Save Government.

WAR DRAINING TREASURY

While Fields Go Untilled and Bandits Ravage Country—Many Areas Chaotic.

FIGHTING FIERCE IN HONAN

Both Sides Claim Victories, but Admit Big Losses—Red Activities Laid to Third International.

SHANGHAI, May 26 (AP).—The Nanking Government of China today was fighting with its back to the wall. Struggling with civil war north of the capital and harassed by bandit and Communist armies in numerous provinces, the government imperatively needs money for military operations while confronted with an economic crisis.

T. V. Soong, Minister of Finance, who is in Shanghai, it is authoritatively learned, has telegraphed President Chiang Kai-shek at Kweiteh, Honan Province, where the President is commanding the Nanking Government forces, that a speedy victory is imperative. Otherwise, Mr. Soong said, grave detrimental developments within the Nanking Government would be likely.

Holds Situation Gravest Ever.

Mr. Soong's message said nationwide Communist and bandit ravages, depreciated silver, crop failures and paralyzed business were combining to constitute the gravest menace the government had been called on to face.

The Minister's message was interpreted to mean that the Nanking Treasury was approaching the limits of its capacity to supply the military's seemingly endless demands for funds to maintain the war machine.

Dispatches concerning the tide of battle during the last two days were highly conflicting tonight, except that all agreed that heavy fighting was taking place along both the Haichow-Tungkwan Railway in Honan Province and the Peking-Hankow Railroad south of Chengchow in that Province.

Both sides claimed victories. The Nanking commanders reported continued advances westward along the Haichow-Tungkwan Railway, also northward along the Peking-Hankow road. The Nanking forces, it was asserted, were converging on Chengchow.

The Northern rebel leaders, on the other hand, said their armies had stiffened in the neighborhood of Lanfeng in Honan and had pierced the Nanking lines and captured 20,000 prisoners. The Nanking forces were asserted to be retreating.

Both Northerners and Nanking forces reported heavy losses. Upon completing a tour of the Yangtse Valley Provinces a representative of the Nanking Foreign Ministry said today the various "Red" armies in China were acting under the Russian Third International, which was seeking to embarrass the Nanking régime.

Says Kidnappings Are Red Plots.

The Foreign Office representative is a high military officer of the Nanking Government. He asserted that Communist elements were seeking to gain their purpose principally by abducting foreigners in the interior and thereby embroiling the Nanking Administration in difficulties with foreign governments.

Documents seized in recent raids on various Communist quarters were cited as proof of the statement. The officer also asserted that statements of soldiers in the Communist armies supported his contention.

The spokesman said Communists were centring their efforts on the execution of raids on Kuling and Luishan, Summer resorts near Kiukiang, Northern Kiangsi Province, where upward of 100 foreigners are living and where many more are preparing to go during the hot weather. It was said, however, that the Nanking Government had sent three brigades of troops to those areas.

He expressed the opinion that foreigners were not endangered. Despite this view, American, British and other foreign officials recently warned their nationals that they considered the Summer resorts and other parts of the interior unsafe.

Reports indicate that Western Honan, Southern Shensi and Northwestern Hupeh Provinces are at the mercy of bandit hordes and at the same time are being ravaged by typhus. The concentration of the northern military forces in Honan, leaving portions of Hupeh, Shensi, and Western Honan without troops, is believed to have permitted the rise of lawless elements there.

All semblance of order is said to have vanished in the disease and bandit-infested area.

LAY JAIL BREAK TO REDS.

Chinese Officials at Amoy Report 8 of 150 Prisoners Recaptured.

AMOY, China, May 26 (AP).—Authorities asserted today that the jail-break of 150 prisoners yesterday was executed by a dozen Communists who entered the prison as visitors, shot the guards and distributed arms among the prisoners. Eight persons were killed and many wounded.

Eight of the prisoners were recaptured. Many of them were Communists arrested during the recent raids upon their headquarters. The Reds were believed to have bribed the guards to admit them with arms to effect the jail-break.

R-100 PUT IN HANGAR.

CARDINGTON, England, May 26 (AP).—The airship R-100 was removed from the mooring mast to its hangar today and workmen began repairing its damaged stem.

The ship buckled slightly in its flight last week. About three or four days will be needed for the work.

GERMANS KILL POLE IN BORDER SKIRMISH

Berlin and Warsaw Each Get Word Guards of Other Side Were Invaders in Clash.

REICH OFFICER WOUNDED

Poles Say Two of Their Men Were Taken Prisoner and Carried Over Line—Germans Contradict It.

MARIENWERDER, Germany, May 26 (AP).—A Polish frontier guard was killed at the village of Neuhoefen on Saturday in a skirmish between Polish guards and Prussian border police. Foreign Minister Julius Curtius has demanded a detailed report on the matter.

The skirmish, according to the German version, began when Polish guards attempted to enter the offices of the Prussian police at Neuhoefen. The Prussian police say that when they started to arrest the Poles they began shooting and the Prussians returned the fire.

One Polish guard was so seriously wounded that he died later. Other Poles, coming to the rescue, began shooting and wounded a German officer four times, but not seriously.

The Germans say that Polish cartridges were found on German soil near the scene of the encounter.

The Foreign Office will cooperate with the Prussian Government in investigating the case, with a view to taking steps with Poland in accordance with international law.

WARSAW, May 26 (AP).—It was reported today that German border guards had fired on Polish border guards Saturday night at the village of Opalenie, near the Vistula River.

One Polish officer was said to have been wounded and carried off with a Polish guardsman into Germany. Polish accounts of the clash state that blood was found on the Polish side of the border, which was taken to be evidence that the Germans had been the attackers.

Polish authorities have protested to the German Government through the Berlin Legation and have demanded the return of the two prisoners.

AIR CRASH FATAL TO PRINCE

Mircea Cantacuzene Dies Following Accident at Bucharest.

BUCHAREST, Rumania, May 26 (AP).—Prince Mircea Cantacuzene, who was injured in an airplane crash yesterday, died today of his injuries. His passenger, Mme. Polizu, was only slightly injured.

The Prince was injured when he crashed after distributing from the skies a pamphlet favoring the return of Prince Carol. Princess Alexandrine Cantacuzene is now in Vienna in connection with the women's congress.

Immediate Delivery
THE NEW
PACKARD
Custom Eight $3500 DELIVERED Phaeton or Runabout
PARK AVENUE PACKARD
6 E. 57th ST. INC. PLAza 8257

SAKS · 34 · STREET
AT BROADWAY

Special Hosiery Event!

20,000 PAIRS OF
WOMEN'S SHEER SILK
STOCKINGS
1.15
Regularly 1.65

A greatly lowered price on pure thread silk stockings ... silk from picot top to toe. Beautifully full fashioned, with silk or lisle-reinforced garter welts. They're flatteringly sheer and will wear extremely well. We suggest filling your entire hosiery needs at this big saving.

•

New Summer shades of: Suntan, Sable, Rose Dijon, Gunmetal, Cyclamen, Rosewood and Topaz.

Sizes 8 to 10½

HOSIERY SHOP—STREET FLOOR

Saks Dinner Programme, Mondays, 7:45, W A B C

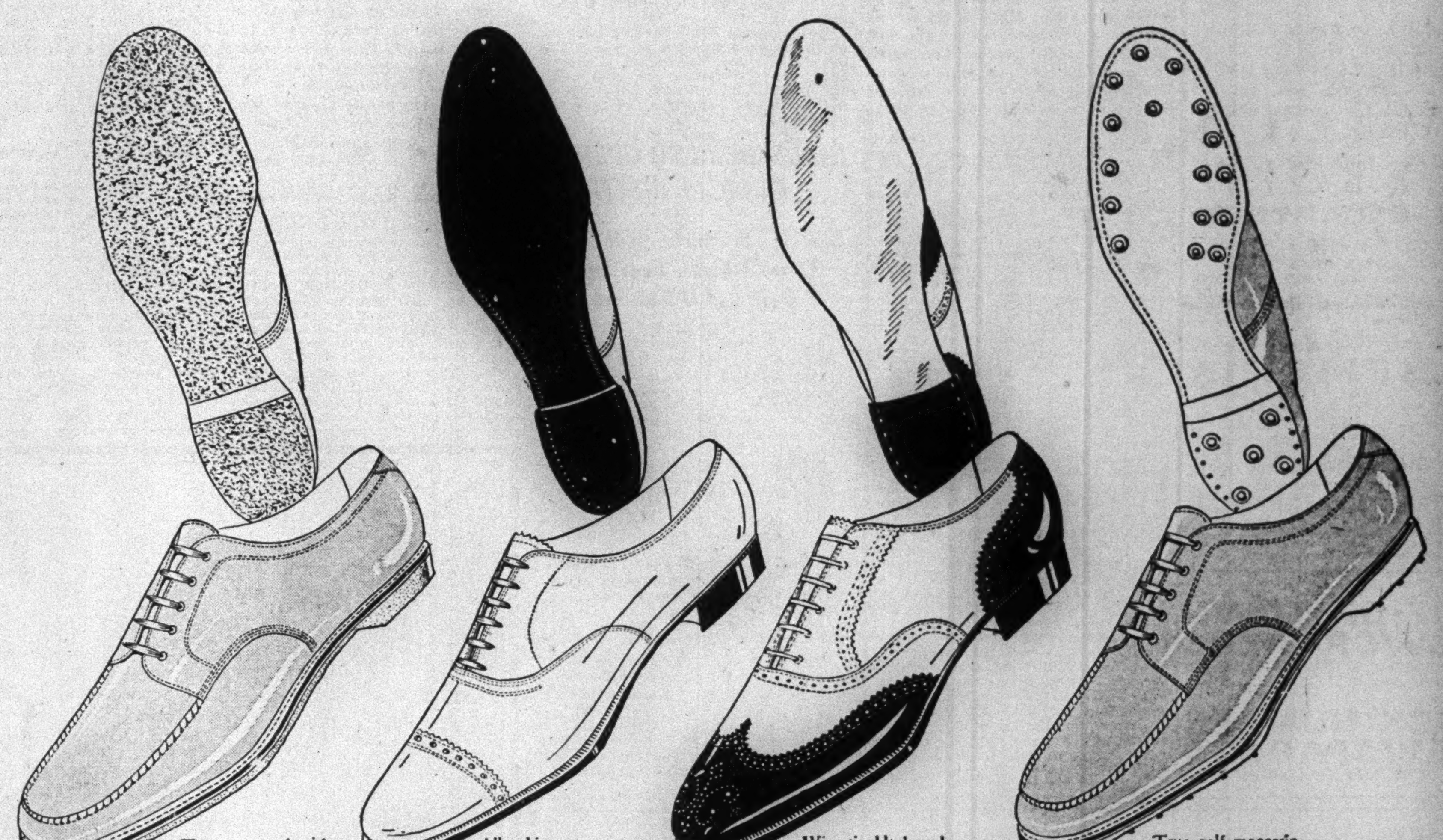

True moccasin of fine leather with crepe rubber sole. For golf or sport wear.

All white spectator shoe with a leather sole and heel. A smart sport shoe.

Wing tip, black and white sport shoe. Leather sole and heel. Also tan and white.

True golf moccasin with spiked leather sole. A practical comfortable golf shoe.

$6.94 buys any Golf or Sport Shoe shown here!

MACY'S
34th STREET & BROADWAY

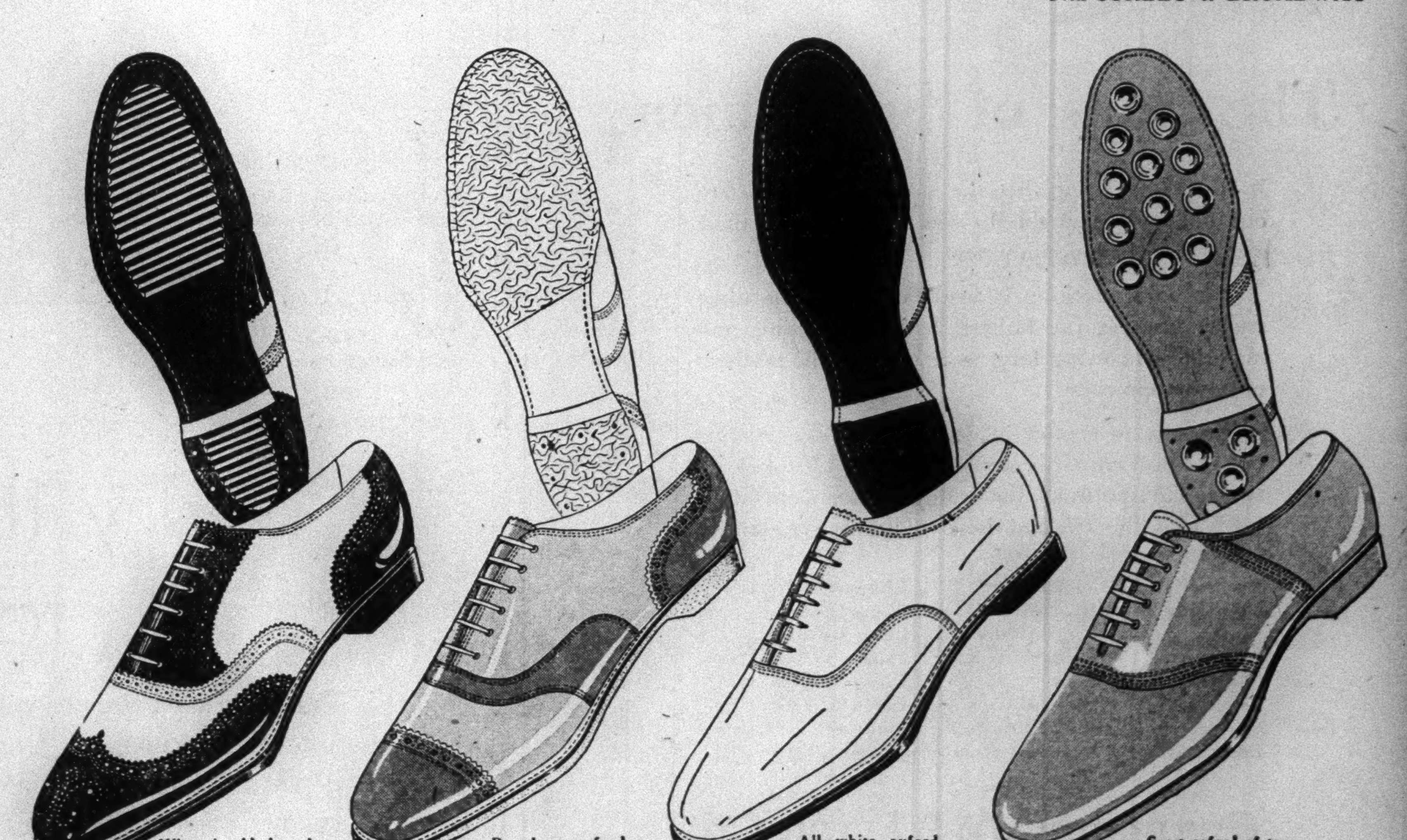

Wing tip, black and white sport shoe. Washboard rubber sole. Same in tan and white.

Broad toe oxford. Made in contrasting shades of tan with a crepe rubber sole.

All white oxford with a plain toe and black tennis sole of rubber. Very smart.

Sport oxford of tan calf, with self saddle and rubber grip sole. Good for golf.

MEN'S SHOES—*Fifth Floor, East Building*

for the cocktail – cordial or demi-tasse

LAP trays are smart, practical pieces. The cocktail glass, cordial glass or demi-tasse fits into raised rings which prevent sliding and spilling.

Just one of many acceptable gifts for the June Bride. You are cordially invited to inspect LEBOLT'S comprehensive stock.

LEBOLT & COMPANY
656 FIFTH AVENUE, NEW YORK
27 N. STATE ST., CHICAGO
8 RUE LAFAYETTE, PARIS

Keep fit! by daily use of
ABENAKIS
PURE NATURAL SALINE MINERAL SPRING WATER
UPON ARISING—BEFORE RETIRING
A gentle laxative – anti acid; will keep you internally clean and fit
25¢ BOTTLES AND SMALLER SIZES AT ALL DRUG STORES
WHOLESALE DRUGGISTS
McKesson-Gibson-Snow Co., Inc., New York
IMPORTERS & BOTTLERS
Chas. Meisezahl Mfg. Co., New York
Hatfield & Bell, Brooklyn, N. Y.
White Cap Beverages, Jersey City, N. J.
Schneler Brothers, Inc., Stamford, Conn.

OUT-OF-TOWN NEWSPAPERS
NEWS-STAND NORTH END TIMES BLDG BWAY & 43d

BACK NUMBER NEWSPAPERS
308 W. 40th St—MEDallion 2460

DRAFT PROSPECTUS OF YOUNG PLAN LOAN

Signing of Agreement Set for Monday, With Flotation a Week From Tomorrow.

PRICE OF ISSUE WILL VARY

Redemption to Be on Gold Basis—Jurists at Paris Draw Up the Final Accord Today.

By CARLISLE MacDONALD.

Special Cable to THE NEW YORK TIMES.

PARIS, May 26.—The investment bankers of nine nations who are meeting here to arrange the conditions of the first reparations loan under the Young plan held further sessions today, and at the termination of the afternoon conversations they were able to announce appreciable progress. Many of the complications which have delayed the writing of the final terms are being slowly but surely removed, and by tomorrow evening or Wednesday the work of the bankers will no doubt be accomplished.

A brief adjournment will then be taken to permit the bankers to place their respective governments in possession of the latest developments, after which the bankers will reurn to Paris for the signing of the general bond. The German Finance Minister will affix his signature at Berlin.

According to the present arrangements, and assuming no new difficulties arise, the ceremony of signing the loan agreement will take place on Monday, June 2, in the same room at the Hotel George V in which the Young plan was signed a year ago. The bonds will be floated the following Wednesday simultaneously in nine markets.

The most important facts relating to the bonds, notably the question of price and the method of the redemption and payment of the coupons, will remain closely guarded secrets until the day of issue. The price will vary in the several markets, according to the different rates of taxation affecting securities of this description. Thus, in France, where the bonds will be tax free, they may be offered at 98, while in Great Britain, the United States and other markets where the bonds will pay the usual heavy taxes, a much lower issue price will prevail.

The controversy over the amount which Britain will take appears to continue without definite results, although it is most certain the British will finally absorb $50,000,000. Much opposition has developed in British quarters on the ground that Germany and France, which are to receive most of the proceeds of the $300,000,000 loan, are asking Britain to deplete its capital available for British industries by lending money to trade competitors so that they may pay what they owe to Britain.

Bankers Draw Up Prospectus.

There are also fears that unless special care is taken the loan may serve further to deplete the British gold reserve. For this reason some British financial experts are urging the treasury to surround the British portion with restrictions so that it will not be easily negotiable in Britain.

Today's sessions were devoted to drawing up the prospectus, or selling arguments, for the loan. The main feature of this will be a letter from the German Finance Minister definitely stating the full extent of Germany's responsibility for the interest and principal of the loan. Other impressive facts will be marshaled together, thereby making a strong appeal to world investors.

Tomorrow the jurists will draw up the final text of the general bond, or agreement, leaving certain blank spaces to be filled in just before the issuance of the loan.

Redemption on Gold Basis.

PARIS, May 26 (AP).—Prospective subscribers for the reparations bonds today received assurance from officials of the Bank for International Settlements and their cooperating bankers that redemption of the bonds will always be upon a gold basis.

The treasury officials and bankers of the nine countries in which the issue will be distributed reached agreement by which the gold basis of redemption will prevail even if money in the countries involved depreciates.

HEIDELBERG TO OPEN MEDICAL INSTITUTE

Leading Scientists Will Head Kaiser Wilhelm Foundation Dedicated to Research.

Special Cable to THE NEW YORK TIMES.

HEIDELBERG, May 26.—The long-awaited Kaiser Wilhelm Institute for Medicine, closely resembling the Rockefeller Institute at New York, will be opened here tomorrow in a new building on the Neuenheimer side of the river.

It will have departments of pathology, physiology, physics and chemistry under the direction of the scientists, Dr. L. von Krehl, Dr. Otto Meyerhoff, Nobel prize winner; Dr. Hauffer and Dr. Kuhn, respectively.

There are already thirty-five Kaiser Wilhelm Institutes in various parts of Germany devoted to scientific research.

Mosaic of a Murillo Shipped Here.

NAPLES, May 26 (AP).—A valuable mosaic copy of Murillo's "Assumption of the Virgin," manufactured by the Vatican mosaic works for the National Catholic University in Washington, D. C., was shipped today aboard the President Garfield. It is scheduled to arrive in Washington in three weeks.

EDGE URGES STUDY TO BALANCE OUTPUT

Envoy Tells French and American Business Men Overproduction Retards Trade Solution.

ASKS DISTRIBUTION SURVEY

He Asserts Such an Inquiry Should Help to Find Answer to Problem of Economic Equilibrium.

Special Cable to THE NEW YORK TIMES.

PARIS, May 26.—In a speech today before many leading business men of France, Ambassador Walter E. Edge strongly advised European industrialists to join with their colleagues throughout the world in earnest effort to find an answer to the problem of "balancing production." Reduction of the present tremendous waste of distribution, Mr. Edge explained, was a task upon which France and the United States could whole-heartedly cooperate and be certain of agreement.

The occasion of the address was a luncheon given by the American Chamber of Commerce in France in honor of the Paris Chamber of Commerce.

"Many times in the last five months in meetings of business men, chambers of commerce, both French and American, have expressed or I have heard expressed the conviction that we are entering a period when the comparatively small, but at times irritating, difficulties which sometimes disturb the trade relations between the United States and France will finally and definitely be eliminated," said Ambassador Edge.

"You and your colleagues, whom I have met under such interesting circumstances in many parts of France, have joined with me in frankly analyzing our problems and in suggesting practical solutions. Together we have begun their consideration (always realizing, of course, that healthy competition should be encouraged rather than curbed) in the expectation that trade restrictions will be thoroughly reviewed or their reason adequately explained.

"In this connection there is a problem of international economics which we have not discussed and which I feel is perhaps the Gordian knot of commercial exchange today: that is the formidable over-production in certain industrial and agricultural staples and particularly raw materials which has characterized the last decade in many countries.

"In fact, I do not think it would be an unpardonable exaggeration to say that until a healthy influence is erected toward balancing production there will continue to be barriers to a perfect commercial understanding, and an unmarketable surplus will mount up with the attendant economic waste and financial loss. We should realize the fundamental fact that the market is just as important as production and the corallary that production when there is nobody to buy is economically disastrous.

"May I issue the warning from the start, however, that I am not a doctrinaire with an academic wand to wave or a magic formula to flourish. In fact, I recognize full well the inadvisability of telling farmers and industrialists in any country how much to grow and how much to produce. What I do insist is that some careful consideration of the diversification of distribution should help us to find an answer to this major economic riddle and enable us to give a reasonable application to the rule of supply and demand.

"To us, as we look on economics from the background of the last decade, it has been becoming increasing evident for some time that there has been and still is a problem of abnormal output, principally of major raw materials and basic crude products, which has been definitely reflected in a general decline in prices for these commodities and by a derangement in world trade.

"Every country in the world has felt the reflex of these influences, although here in France the repercussions have been less than in any other important country. For France as well as the rest of us, though, the problem of restoring the economic equilibrium, or perhaps we should say of achieving such an equilibrium, remains."

KATO TO QUIT POST OVER LONDON PACT

Chief of the Japanese Naval Staff to Resign in Protest at Government Stand.

AGREEMENT ON ARTICLE XIX

Tokyo Concurs With Washington's Interpretation on Replacement of 6-Inch Gun Cruisers.

By WILFRID FLEISHER.

Wireless to THE NEW YORK TIMES.

TOKYO, May 26.—The proposed amendment of the American immigration act to allow the entrance of Japanese is the outcome of improved relations between the United States and Japan as a result of the conclusion of the London naval treaty, Hiroshi Saito, member of the Japanese delegation to London and former Consul General of New York, said upon his return to Tokyo today.

"A very important aspect of the conference," he declared, "is its effect upon American and Japanese relations. The proposed amendment to the immigration act is the first reaction in the new situation."

Replying to charges that Japan had made the greatest sacrifices, Mr. Saito said he believed the United States had made greater sacrifices than Japan.

A Foreign Office spokesman told your correspondent today that the question of immigration had been informally discussed between Secretary Stimson and Ambassador Matsudaira at a social function at London, but that he was informed no understanding whatever had been reached.

It became known here this evening that Admiral Kanji Kato, chief of the naval staff, had signified his intention of resigning in a recent interview with Admiral Takarabe, Minister of the Navy. Admiral Kato is understood to have said he would resign unless the government would modify its attitude in the controversy over the London treaty. As there is no prospect of the government's altering its stand, Admiral Kato's resignation is now regarded as only a matter of time.

The resignation of Admiral Kato is not expected to endanger the fate of the treaty, which seems assured of ratification, but would make its passage by the Privy Council more difficult, stressing as it would the breach over the constitutional phase upon which the Privy Council will be called to pronounce itself.

Tokyo Accepts Washington View.

TOKYO, May 26 (AP).—The Foreign Office today sent United States Ambassador William R. Castle Jr. a formal communication concurring with the American interpretation of Article XIX of the London pact that no signatory may replace 6-inch gun cruisers with craft carrying 8-inch guns.

Today's reply answered an American inquiry submitted to Friday's Cabinet session by the American Ambassador. Fears of some Senators that the article would permit Great Britain to make such replacements was understood to have prompted the inquiry.

The Japanese Cabinet left the matter entirely in the hands of Baron Shidehara, Minister of Foreign Affairs.

Meanwhile the indisposition of two of Japan's outstanding figures, Admiral Takarabe, Minister of Marine, and Admiral Kato, chief of the Naval General Staff, has caused a suspension of Japan's domestic controversy over the treaty. Admiral Takarabe was unable to attend Cabinet meetings because of exhaustion resulting from his recent journey from London and subsequent business here, while Admiral Kato was confined to his bed with a cold.

Lace Curtains CLEANED

PROPER CLEANING of delicate lace curtains, draperies and slip covers has been a skilful specialty with us over many years. If desired, lace curtains when cleaned may be stored for the summer free of charge and covered by our insurance.

Out of town customers may ship express collect.

McGibbon
3 West 37th Street, just off 5th Avenue
Phone: Wisconsin 7900

The Sons of Sportsmen

It is not surprising that the sons of men who are our old customers should come here for all their sports clothes and equipment.

Our boys' clothing is made up along the same sturdy lines as the fathers' both in tailoring and materials—insuring long wear such as the mothers of boys appreciate.

There is no greater pride than that of a sporting father who knows his son has inherited his own instincts and traditions. In our Boys' Department on the Fifth Floor he will find these traditions maintained.

Sweaters	Neckwear	Jodhpurs
Polo Shirts	Handkerchiefs	Riding Coats
Shirts	Bathing Suits	Linen Knickers
Blazers	Sweat Shirts	Flannel Trousers
Golf Hose	Belts	Khaki Trousers
Beach Robes	Hats and Caps	Camel Hair Polo Coat
Pajamas	Riding Breeches	Rain Coats and Knickers
Underwear	Boots and Shoes	Camp Clothing

ABERCROMBIE & FITCH CO.
The Greatest SPORTING GOODS STORE in the World
MADISON AVE. AT 45TH STREET, NEW YORK

Von Lengerke & Detmold, Inc., is now combined and housed with Abercrombie & Fitch Co.

Lord & Taylor
FIFTH AVENUE NEW YORK

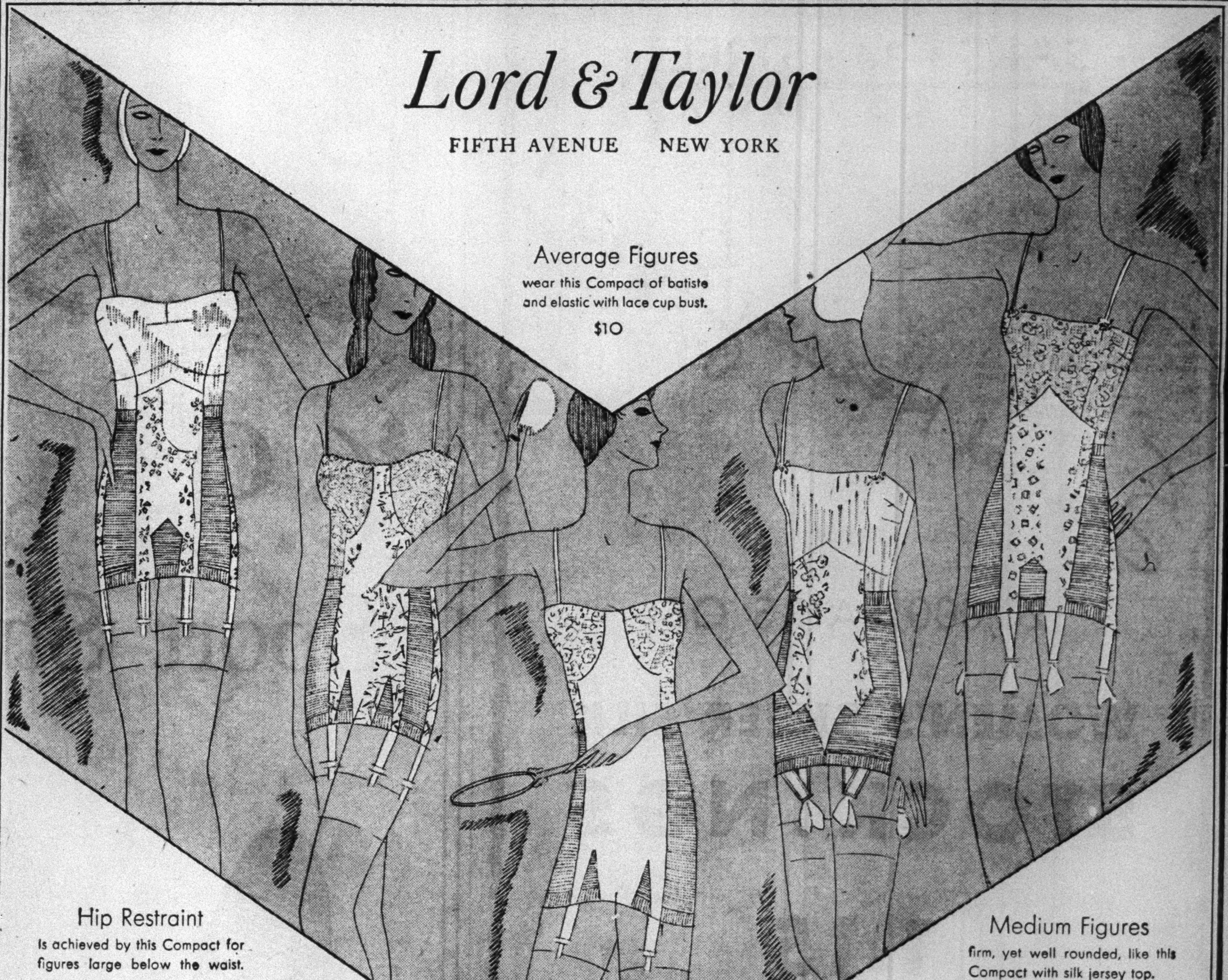

Average Figures
wear this Compact of batiste and elastic with lace cup bust.
$10

Hip Restraint
is achieved by this Compact for figures large below the waist.
$25

Extreme Length
of limb is taken care of by this Compact with the lace brassiere.
$16.50

Medium Figures
firm, yet well rounded, like this Compact with silk jersey top.
$35

Cool and Flexible
is this model of salmon batiste lace and knitted elastic at
$28

Try the Compact Way to Summer Chic

There are many women who never feel comfortable or look well groomed without the gentle insistence of sustained support that our Lortay Compacts give. For they are made with such scientific precision to fit each type of figure . . . for the longs and the shorts, for figures that need control above, below or at the waistline. They have grace under pressure, firmness where needed, smoothly fitting, comfortable lines that create a feeling of relaxation. Women who wear them are frank to admit that they owe their chic to Lortay Compacts.

THE CORSET SHOP—SECOND FLOOR

Our Modern Storage Vaults are the logical place to store your Winter Apparel, Furs and Rugs—Call WISconsin 3300

Comfort in shirts!
You want it—
We give it.

Ours are full cut—no skimping, even where it doesn't show.

Accurate sizes, and plenty of 'em. 14 neck sizes and 7 sleeve lengths. (And to keep long men happy, shirts with longer sleeves have longer tails).

For hot weather: white oxford, $2.75; ditto broadcloths, $3. Plus or minus collars.

Fancy shirts with two collars to match, $3.

English foulard ties make any neck happier, $2.

Our other advertisement—and a very interesting one it is—is on page 37.

ROGERS PEET COMPANY

Broadway at Liberty — Broadway at Warren — Broadway at 13th St.
Herald Sq. at 35th St. — "Six Convenient Corners" — Fifth Ave. at 41st St.
Tremont at Bromfield, Boston, Massachusetts

ADVERTISEMENT.

If you know or suspect you have

NEPHRITIS
(Kidney Trouble)

Do not attempt to diagnose your own case—consult a doctor. You may be in more danger than you suspect. Bright's Disease, Rheumatism, High Blood Pressure are often associated with disordered kidneys. Don't take chances—get help to restore these important organs to better functioning.

You Will Be Interested In These Health Leaflets:

☐ Assisting the Kidneys in Nephritis.
☐ Protective Measures in High Blood Pressure.

Mark an X in the square, and without obligation we will send you instructive health booklet, "Nature Intended," about Mountain Valley Water from Hot Springs, Arkansas.

Name..........

Address..........

Write or telephone to
Mountain Valley Water Co.
New York City Office, 140 E. 25th St., BOGardus 2141 — Newark, N. J., Office, 96 Central Ave., MARket 8891

TWO WAR MOTHERS AT POINT OF DEATH

Relatives Notified of Serious Condition of Members of First Group in France.

UNKNOWN SOLDIER HONORED

General Gouraud and Edge Deliver Addresses—Party in London Goes Sightseeing.

Special Cable to THE NEW YORK TIMES.

PARIS, May 26.—Two Gold Star mothers who are members of the first group to make the pilgrimage to their sons' graves in France were at the point of death tonight and relatives in America were notified.

Mrs. Mary Reynolds of Damascus, Ohio, is suffering from acute peritonitis in the American Hospital at Neuilly, just outside Paris. She was one of the mothers who insisted on making the overseas journey despite poor health and against her doctor's advice. Physicians hold out little hope for her recovery, and her daughter, Mrs. W. I. Barber, living at Damascus, has been notified of the seriousness of her condition.

One of the most elderly members of the party which was caught in a sudden downpour of rain at the Meuse-Argonne Cemetery at Romagne last Wednesday, Mrs. Florence Williams, 72, of Portsmouth, Ohio, is in a critical condition with bronchial pneumonia at a Verdun hotel. She is being attended by a United States Army doctor, Major Richard Eames, and a nurse who stayed with her after the departure of more than 100 mothers belonging to the first group, who returned in motor buses from Verdun today. Mrs. Williams's daughter, Mrs. Jack Harphag, in Portsmouth, was advised by cable tonight that her mother was sinking rapidly.

The second group of mothers who arrived in Paris Friday was favored by bright sunshiny weather for sight-seeing today. Mrs. James Forsythe of Akron, Ohio, was chosen by 106 of her fellow pilgrims to lay a wreath on the tomb of the Unknown French Soldier at the Arc de Triomphe this afternoon.

Gouraud Honors Women.

PARIS, May 26 (AP).—General Henri Gouraud, one-armed hero of the Dardanelles, stood in reverent silence today under the Arc de Triomphe while the American Gold Star mothers of the second group began their pilgrimage with homage to the Unknown Soldier of France.

Five wreaths were placed by the American women on the slab which covers the soldier's tomb over which burns an eternal flame. It was the first act of the women of the second group before they start for the battlefield cemeteries tomorrow to see for the first time the graves of their sons and husbands.

General Gouraud stood with soldierly rigidity while the mothers kneeled to place flowers and then led a processional that encircled the tomb. At a reception later he welcomed the women in the name of his government and told them how greatly touched he was by their mission.

"I have seens kings, princes, potentates and statesmen pass there," he said, in speaking of the visit to the Unknown's tomb. "But the pilgrimage of you American mothers has moved me most of all."

Those who placed wreaths were Mrs. Margaret Forsythe of Akron, Ohio; Mrs. Fred Ellis of Janesville, Wis., who placed one wreath in behalf of the Janesville American Legion Post and another for Company M of the 128th National Guard Regiment; Mrs. Elsie Jensen Newell of Iowa, for Post 193 of the American Legion, and Mrs. W. N. Younie of Schiller, Iowa, for the Younie Legion Post of Schiller.

Ambassador Walter E. Edge spoke at the reception, assuring them that their sacrifice had not been in vain and reminding them that their sons and husbands were cared for with tender hands.

Father Barker of St. Joseph's Catholic Church suggested that Americans should add two stars to the forty-eight now borne by their flag—a gold star for the mothers and a silver one for the fathers.

Dean Frederick W. Beekman of the American Cathedral Church of the Holy Trinity repeated Mr. Edge's assurance that mothers who gave their sons could feel certain that the world had been made better, and said General John J. Pershing had urged him to tell them so.

Another interesting group of Americans is in Paris now—the American Overseas Women's Service League, holding its tenth convention. The members were received this afternoon at the City Hall, where André Puech, Vice President of the Municipal Council, expressed his country's appreciation of their war work and added:

"The moral example you gave was perhaps even more a decisive factor in the triumph of the Allies. And you still continue."

All in Good Health in London.

LONDON, May 26 (AP).—England offered every courtesy today to the Gold Star mothers and veterans of the Twenty-seventh Division, and even the famous London weather eased up a bit.

The police stopped traffic, Londoners eagerly offered to aid, and even the sun shone brightly as the little bands of women, many of them elderly, marched through the streets with their jaunty caps and gold medal insignias. The mothers retired early tonight under orders of Major G. B. Benit, the army surgeon who is accompanying them, so they would be fresh to make their first pilgrimmage tomorrow. All are in good health but were very tired tonight, Major Benit said.

Those responsible for the pilgrimmage are anxious that the mothers be in good condition for Memorial Day observances when they reach France, so care is taken to make their stay in London as easy as possible.

Only one mother of this contingent, Mrs. Gertrude Harris of New York, has a son buried in England, but most of the party will go to Brookwood Cemetery with her tomorrow.

The group will go to Belgium tomorrow night and then on to France.

Prince of Wales Says Planes Make World Kin, Aid Peace; He Opens Empire Trade Congress

Wireless to THE NEW YORK TIMES.

LONDON, May 26.—The Prince of Wales stressed the value of aircraft as an instrument of peace when opening the twelfth congress of the Federation of Chambers of Commerce of the British Empire in the Guildhall today.

Arrangements had been made by the Prince to return by air from Le Touquet, where he was week-ending, but when he reached the Berck airdrome yesterday the weather was unsuitable. Instead he boarded a Tilbury-Dunkirk Channel steamer and reached here early this morning after a night crossing.

"Aircraft does much to make the whole world kin," the Prince said, addressing hundreds of business men from all parts of the Empire, "and to lead to that community of thought among the nations which is the best augury of future peace, and, with peace, of the confidence and prosperity of the world."

"As you are aware, I have in my time done a certain amount of flying and hope to do a considerable amount more. While in Africa I experienced to the full the boon flying can be in time saving and shortening distances."

The Prince then paid tribute to Miss Amy Johnson's solo flight to Australia, saying, "I am sure you will all join me in congratulating Miss Johnson on her remarkable achievement."

LONDON, May 26 (AP).—Both in the address of the Prince of Wales and in the presidential address by the Earl of Iveagh, the need for development of Empire trade was stressed at today's opening of the congress of the Federation of Chambers of Commerce of the British Empire.

"It is trade," declared the Prince, "upon which every portion of the empire is built up, and it is trade to which each part must look for its continued existence."

LONDON, May 26 (Canadian Press).—With his slogan "the family first, outsiders next," Lord Melchett, in addressing the delegates to the congress of the Empire Chambers of Commerce at a Mansion House luncheon today, made an earnest plea for the economic unity of the empire.

"Britain," urged the great industrialist, "is not a European nation, but is an empire power. We have now learned that oceans do not divide; in many ways they unite."

Lord Melchett said he did not believe the several parts of the empire were cooperating to the best advantage, declaring the Dominions were faced by the grave problem of surplus agricultural products, yet Britain was to be found buying her foodstuffs from countries outside the empire.

ATTACK CURTIUS'S BUDGET.

Critics Ask Why Germany's Foreign Service Is Most Costly of Europe.

Special Cable to THE NEW YORK TIMES.

BERLIN, May 26.—The Foreign Office budget came up for discussion today in the Reichstag's budgetary committee, its critics demanding to know why Germany had to have the most expensive Foreign Office of any European power. Foreign Minister Curtius replied that the special situation of Germany made unavoidable the demand on her foreign service and necessitated outlays in excess of other lands facing less burdensome problems.

The critics cited figures, comparing especially Britain's diplomatic forces with Germany's. It was stated that Britain spent 49,000,000 marks against Germany's 63,000,000, while the number of actual diplomats, from Ambassadors to secretaries, totaled in Britain 126, in France 123 and in Germany 192.

ANDREWS SETS OUT TO SEEK EARLY MAN

Scientist Departs From Peking on Fifth and Final Search of Mongolia Dunes.

HOPES TO GET GIANT FOSSIL

Party Will Explore Area Where They Believe Skeleton of Balucitherium Lies.

Wireless to THE NEW YORK TIMES.

PEKING, May 26.—Intending to concentrate on making a careful search for the ancestors of the recently discovered "Peking woman," Dr. Roy Chapman Andrews of the American Museum of Natural History, who is leading the Central Asiatic expedition, started today on his fifth and final tour of exploration in Mongolia.

Eastward of the main Kalgan-Urga road lies a great area of Pliocene rock, covering hundreds of thousands of square miles and running northward from Dolonnor to the border of outer Mongolia. It is now a region of arid sand dunes, but paleontological evidence suggests that formerly it was sparsely forested and just sufficiently habitable to confront man with a healthy struggle for existence without killing him off.

If it is true that the ancestors of the "Peking woman" came down from Mongolia it is almost certain, in the opinion of Dr. Andrews, that it was from this region they came.

"This wild country is far and away the most important locality we have ever investigated, so far as primitive man is concerned," said Dr. Andrews today, "and for that reason we are looking forward to an extremely important year's work. We shall all comb the dunes very thoroughly first, and then return to one of the fossil localities which we encountered in 1928 but were not able to investigate properly. One of them, we believe, holds an almost complete skeleton of a giant baluchitherium, the largest land mammal known to science, and we hope to return with it."

Automobiles will carry the party to the starting point for the expedition at the edge of the dunes, about 400 miles north of Kalgan, and from there camels will be used

By arrangement with the Nanking authorities, two Chinese will accompany the expedition as official representatives of the Chinese Government. One has the rank of codirector of the expedition's personnel, which will include Pere Tielhard de Chardin, French paleontologist and geologist.

CUBAN POLICE SEEK PRICELESS PAINTINGS

Collection Stolen From Madrid Believed Shipped to Some Spanish-Speaking Country.

Wireless to THE NEW YORK TIMES.

HAVANA, May 26.—A search of pawnshops and every corner of Havana's underworld and a close watch on suspects who might be implicated in the alleged clandestine importation to this republic of a famous collection of oil paintings by Rembrandt and Durer was the task assigned to the Cuban secret police today, in compliance with a request of the Spanish Government to aid in locating and recovering the works of art.

The pictures, fourteen in number, were mysteriously stolen from the Fine Arts Museum in Madrid Sept. 14, 1929, and are of inestimable value.

Spanish police report that they believe the collection was taken to the Spanish frontier and shipped to some Spanish-speaking country.

debonair... practical...

THE SPORTSET
for active sports

Golf...tennis...out-of-door play...are even more pleasurable when this extremely smart shirt...shorts...and skirt ensemble is worn.

Loose — free-swinging — debonair, simple — the tuck-in shirt, trimly cut shorts, and box-pleated skirt have the verve and casual freedom of the true sports costume.

One wears The Sportset with or without the skirt, depending on the strenuousness of the play.

Beautifully tailored: in cotton shirtings...$28; silk striped shirtings...$45.

DE PINNA
FIFTH AVENUE AT 52nd STREET

STERN BROTHERS
42nd 43rd STS. WEST OF FIFTH AVENUE

Sea-Going Children! Come to our Beacheries

The Children's Beacheries are a treasure trove of new fashions for splashing and swimming and playing in the sand. Here you will find cute sea-going outfits so that you, like your mother, can go down to the sea with chic.

Sea-going apparel and accessories for girls

(Two children at left, above)
Bow Sun-Back Suit of French jersey in yellow or coral. Sizes 8 to 14 . . . . 7.95
Rubber cap . 50c
One Piece Suit that looks like a striped tuck-in shirt and plain color shorts. Sizes 8 to 14, 2.95
Matching striped cardigan . 4.95

(Two children at right, above)
Sun-Back Suit with Shorts of knitted jersey. Dark shorts, bright shirt. Sizes 8 to 14, 5.95
Jacobean crash beach robe 2.95
Beret . . . 1.25
Terry Robes in pink, blue or yellow. Sizes 8 to 14 . 4.95
Stitched pique hat, 1.95
Rubber shoes, 65c

GIRLS' BEACHERY (Sizes 8 to 14)—THIRD FLOOR

Sea-going apparel and accessories for little children

(Group at right)
Peter Rabbit Sun-Suit with jersey shorts and suspender back, mesh top. Sizes 2 to 6 . 1.00
Sun-Suit with Jersey Pull-over to make a two-piece bathing suit. Red, tangerine, yellow, blue. Sizes 2 to 6 . . . . 1.95
Terry Robe . . . 2.95
Imported Pique Hat, 1.95
Rubber shoes . . . 65c
Rah-Rah Overalls of gayly striped broadcloth—the youngest beach pajama fashion. Sizes 2 to 6 . . . . 1.65
Hat to match, 1.25

LITTLE CHILDREN'S BEACHERY (Sizes 2 to 6)—SECOND FLOOR

Cottons
for every hour in a young girl's day

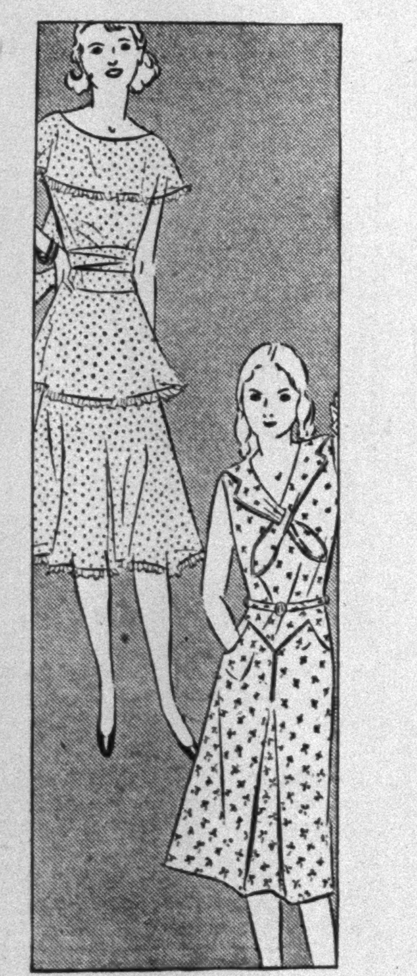

In the mornings, a girl in her "teens" is at her smartest in a Cotton Sports' frock—one just like the Embroidered Piqué model illustrated. In the afternoons—when demureness is the height of youthful chic—what could be sweeter than the Dotted Swiss frock? Each frock is $12.75

Many other smart models in a variety of materials, sizes 13, 15 and 17.
$8.75 to $19.50

SECOND FLOOR

McCutcheon's
FIFTH AVENUE AT 49th STREET Telephone VOLunteer 1000

Clearance Sale
Corselettes and Corsets

Featuring drastic reductions in foundation garments. Broken assortments. Corselettes of Voile or soft Broadcloth in low back models. Cool and comfortable for Summer sports or street wear. $3.50

Step-ins, Hook-side models and Wrap-Arounds in lightweight materials. $5.00

Exceptional assortment of Corselettes, Wrap-Arounds and Step-ins in a variety of fabrics. $7.50

SECOND FLOOR

McCutcheon's
FIFTH AVENUE AT 49th STREET
Telephone VOLunteer 1000

INFORMATIVE ARTICLES on radio are published in The New York Times every Sunday and complete programs for the forthcoming week. The ten most interesting features are separately listed. Radio news appears every day in The Times.—Advt.

9 DEAD, SCORES HURT IN 4 INDIA CLASHES

British Police Officer Felled by Stone Trying to Quiet a Crowd Near Peshawar.

6 LOSE LIVES AT DACCA

District Chairman There Demands Troops—Two Shot Down in Bombay Fight Over a Dog.

From a Special Correspondent.

Wireless to THE NEW YORK TIMES.

PESHAWAR, India, May 26.—D. B. Murphy, British assistant superintendent of police at the village of Mardan, was killed yesterday by an unruly crowd mainly composed of "Red shirts."

The young officer who was decorated two years ago with the King's police medal for entering a burning house in a narrow lane of Peshawar city and rescuing a young Indian boy only a few moments before the building collapsed, met his death in a courageous effort to disperse, with a force of fifty-five Indian policemen armed only with staves, a crowd estimated at 1,200.

Mardan is a village on the railroad running north from the Nowshera cantonments to Dargai and has been one of the Red Shirt strongholds since the beginning of the present agitation. There are many Hindu storekeepers in the district and it is believed that a constant stream of propaganda found its source in the neighborhood. Last month police arrested six ringleaders in propaganda distribution and it was in a demonstration protest that the disturbance occurred.

Mr. Murphy disappeared in the dense crowd at the head of his constables and in the ensuing fighting was felled with a stone. The crowd apparently realizing the gravity of the occurrence, dispersed quickly.

The air force is keeping up an unremitting search for the Haji of Turangzai and his son Badshahgul, on the outskirts of the Mohmand country and, as an evidence of unrest, telegraphic communication between Peshawar and Malakand has ceased.

The Pandit Malaviya, apparently courting arrest and in defiance of an order forbidding him to enter the Northwest Province, is en route to Peshawar, ostensibly to inquire into the distribution of relief funds among the sufferers in recent disturbances.

Six Killed at Dacca.

BOMBAY, May 26 (AP).—In Dacca, an important city of Bengal, 150 miles northeast of Calcutta, Hindus and Moslems fought each other fiercely today.

Six deaths were reported and many injuries. Scores of arrests were made throughout the city by the authorities.

The situation was still so serious tonight that the chairman of the district board telegraphed the Viceroy of India, Lord Irwin, for adequate police help "in order that the people may feel they are still living under the British Government."

Communication with Dacca was extremely difficult, and has been so for the past few days. But everything indicates that feeling among Hindus and Mohammedans is very tense.

Bombay did not escape unscathed. Two persons were killed and nineteen injured, including a Moslem woman, in the suppression of a riot in the heart of the Moslem quarter. A mob of 5,000 Moslems stoned European policemen.

The police were compelled to fire several volleys, first over the heads, and then into the mass of the rioters. They were forced to fire in self-defense.

The disorders, which were centred in the Bhendi Bazaar, were caused by a mere trifle. A Moslem hooligan threw stones at a dog belonging to a European police sergeant and when the sergeant started to pursue him a group of Moslems began throwing stones.

A riotous mob of 5,000 rapidly gathered. They marched on the police quarters and stoned the buildings and the police, the latter finally responding by revolver fire.

Armed police finally got the mob under control and dispersed them.

New Salt Raid at Wadala.

Undeterred by clashes with British police, in which about 200 were injured and as many or more arrested, Indian Nationalists again today raided the government salt depots at Wadala. Eighty-three Nationalist volunteers led the assault on the wire enclosure. Thirty returned with two maunds or baskets of salt, while thirty of the remaining fifty-three were arrested immediately.

The "war council" of the Nationalist Congress convened in a secret meeting here to consider the situation brought about by the week-end raids, in which rioting developed which finally led to the police firing six rounds into the mob. Most of those fired upon were said to be excited textile operatives.

It was reported here from Ahmadabad that sixty-five Nationalist volunteers leaving Sunday night on a train for Dharasana, where the government-operated salt pans are located, were arrested at Barejadi, eleven miles from Ahmadabad.

The Nationalist camp at Untadi, near Dharasana, now is in charge of Miss Maniben Patel, daughter of Villabhai Patel.

Fifty Hurt in Cloth Mill Strike.

DELHI, India, May 26 (AP).—Fifty persons were injured in a riot in connection with a cloth mill strike this morning.

Police promptly gained control of the situation. Intense picketing and hostile propaganda, the police charged, frustrated a compromise with the workers.

Camp Ordered Abandoned.

DHARASANA, India, May 26 (AP).—Indian authorities, including the High Commissioner for the Northern Division of Bombay Presidency, today went to the volunteers' camps around the Dharasana salt depots to interview the leaders regarding their intentions as to further raids.

"We are all leaders," replied the volunteers when the magistrate asked who directed their activities.

Military officers served notice on the volunteers to quit the camp by **3 P. M. today. The camp already has been cleared of Nationalists and demolished twice since the beginning of Mahatma Gandhi's campaign against the government salt works.**

Calcutta Moslems Protest.

CALCUTTA, May 26 (AP).—Indian Moslems in a great gathering here Sunday evening protested the policy of the Nationalist Congress group in Calcutta municipality of systematically ignoring Moslem claims. A resolution was passed in favor of a campaign of civil disobedience in the form of refusing to pay municipal taxes and demanding an amendment to existing municipal law so that at least one-third of the total number of councilors will be Moslems.

Ruler Warns Moslems.

SIMLA, India, May 26 (Canadian Press).—The Nizam of Hyderabad, the powerful ruler of the most important of the independent Indian States, issued a statement today warning Indian Moslems not to participate in the civil disobedience movement and urging them to send representatives to the round-table conference in London this Fall. The Nizam added that the paramount power may be assured that he will adhere to his traditional relations with the British Government.

The importance of the Nizam's declaration, it is felt here, will be far-reaching. The Nizam's dominions constitute a large portion of territory in the centre of India and he rules over 20,000,000 persons—more than twice the population of Canada.

While he has always been reluctant to acknowledge any limitation of his own sovereignty, the allegiance of the Nizam of Hyderabad to the British throne is traditional. The Nizam was loyal and a powerful ally during the Indian mutiny, and in the days when Hyder Ali and Tippoo Sahib, the great warrior-rulers of Mysore, threatened British power in Southern India the Nizam was stanch and shared, as part of his reward, in Tippoo's territory when that potentate was defeated.

There have, so far, been no disorders in the independent States of India. The princes, practically all Moslems descended from warriors of the days of Akbar, are strong pillars of the British régime.

Most Indians Peaceful, Says Benn.

LONDON, May 26 (AP).—Captain Wedgwood Benn, Secretary of State for India, today declared in a debate in the House of Commons, that "the vast majority of the people of India are peacefully pursuing their daily lives in the glad enjoyment of all the blessings of a settled and ordered government."

Captain Benn said that this was the case "despite all the series of events which have been occurring." The disorders, he declared, have been confined to the urban districts, except in the Gujerat. The Moslems, he said, had held aloof from them with comparatively few exceptions.

The threat of extension of the civil resistance campaign to the countryside, contained in recent resolutions of the working committee of the All-India Congress, Captain Benn declared, so far had not materialized and the government had no intention of permitting it to do so.

Captain Benn asserted that the only censorship on telegraph messages from India was that derived from the India telegraphs act, and was "confined to those attempting to further the civil disobedience movement."

The only exception, he said, was the censorship instituted for a time at Peshawar, "where conditions were exceptional" in the rioting of about a month ago.

"As an example of the small effect of this interference on the general body of press messages," Captain Benn continued, "I can instance the case of the Bombay telegraph office, from which, during the fortnight preceding May 6, 705 press messages were handed in for dispatch to England, but of them only forty-one were subjected to scrutiny and only seven were stopped.

"Exercise of these powers is liable to cause some delay, but I am quite satisfied that the central government and the provincial governments fully recognize the importance of avoiding delay, and steps they have taken to that end show that delay, if it occurred at all, is quite exceptional."

Queen Marks 63d Birthday Quietly at Buckingham Palace

Wireless to THE NEW YORK TIMES.

LONDON, May 26.—Queen Mary celebrated her sixty-third birthday quietly at Buckingham Palace today. No special functions were arranged, but the event of the day was a family luncheon party given by the King and Queen in the music room, which more than twenty members of the royal family attended, including the Price of Wales, who had returned from a golfing week-end at Le Touquet.

Immediately after the luncheon the Queen received surprise presents from her grandchildren, Princess Elizabeth, Viscount Lascelles and his brother, the Hon. Gerald Lascelles. The present from Princess Elizabeth was a portrait of herself, in a tiny gold frame.

The palace servants toasted the Queen's health with champagne. Flags flew from all the tgovernment offices and public buildings, and the royal salute of twenty-one guns were fired at noon in Hyde Park.

The King's birthday, on June 3, is the only royal anniversary celebrated with official pomp and the ceremony of the trooping of the colors is held on the Horse Guards' parade.

MACDONALD VICTOR IN DEBATE ON INDIA

By EDWIN L. JAMES.

Continued from Page 1, Column 2.

manner, said the press had exaggerated what was going on in India and he considered the London press to be the worst sinner. The few thousand malcontents were gettting entirely too much publicity, he thought.

After this rather kindly treatment from the Opposition spokesman, the government found itself assailed by Colonel Wedgwood from the Labor benches. He said the government was ruling India by the bayonet and that the rule of the bayonet promised to be the program for some time to come. He did not share the hopes which the government placed in the round table conference. In fact, he thought that when the time came, the Indians would probably have very little to do with it.

He advised the government not to treat all India alike, but to be good to those parts of India which were peaceable and harsh to those which made trouble.

Wardlaw Milne, Unionist, urged the government to show all the firmness necessary to restore order and not to let the world believe England apologized for being in India. For, he said, India would be a very much worse place for Indians if the English got out.

Wedgwood Benn, in reply, said the government realized as fully as any government could that vital interests of the British Empire were at stake in India. However, he continued, "in spite of what one reads in the newspapers about events in India the vast majority of the people in India are living under a benevolent, settled and ordered government." Although the Indian Government was fashioned by British hands, it was operated very largely by Indian hands, he added.

He spurned the idea that India was threatened with chaos. India's trade was in good shape this year, with a favorable balance in foreign trade of more than $250,000,000, and the budget had a surplus this year. India had just floated a $35,000,000 bond issue which had been oversubscribed. He pointed out that Indian bonds were higher on the London market than they had been on Jan. 1.

In the last twenty years, said Mr. Benn, India's overseas trade had been doubled. The number of jute mills had been almost doubled and the production of tea and cotton had increased 50 per cent. In twenty years the number of members of cooperative societies had grown from 300,000 to 3,500,000. England, he said, had done magnificent work in India with the help of the Indians. In the past ten years more progress had been made in industrial legislation than in the preceding half century. England stood on her promises to give a greater degree of self-government to India.

The Minister pointed to the rôle given to India in the London naval conference. He paid tribute to the excellence of Indian military organization and, all in all, gave a picture of India as a very fortunate country indeed under British direction.

As a rule, Mr. Benn said, the Mohammedans had held aloof from the recent disturbances, with the one exception of Peshawar. With respect to other disturbances, Mr. Benn said the duty of the government was to carry on the administration. When asked if it was the duty of the Labor government to "carry out the dirty work of British imperialism," Mr. Benn insisted the government's duty was to carry out orderly government in India.

He paid tribute to the Viceroy, Lord Irwin, and his lieutenants. It was to the interest of India herself that peace should be preserved, and although the government had disliked to take the step, he regarded the extraordinary measures as entirely justified. Normal laws would be restored when normal conditions existed again. Even if force was not an eventual remedy, force was necessary at this time, he added.

The government, he said, fully recognized the desire of great numbers of Indians to improve their political condition, and he pointed out that great numbers of Indians who condemned the recent excesses nevertheless hoped for political changes. After declaring that the British stood on the Montagu principle of self-government for India, Mr. Benn said that out of the current misfortunes some good might come if it quickened the consciences both of English and Indians to the great issues at stake.

"For long years our two great countries have been knit together to the undoubted well-being of both," Mr. Benn added. "Is it too much to hope that bitterness may be cast out and that the future may see the rebirth of understanding and respect?"

Sir Herbert Samuel, Liberal, said that pending the meeting of the round-table conference there was nothing to do but to wait and maintain order.

Sir Samuel Hoare, Conservative, commended the government statement. He urged the Cabinet to look out for Communist activity in India.

After a number of other speeches, in which no great issue was taken with Mr. Benn's statement, the motion for a division was talked out and thus no vote was taken. Had a vote been insisted on the government would have had a large majority.

The day after tomorrow comes the more serious matter of the unemployment debate, in which, however, the government is expected to win, but only by a small majority.

Gentlemen's Clothes

FOR GOLF, SPORTS AND COUNTRY WEAR

Our representation of clothes for active sports and country wear, consists of suits for golf, flannel suits, tropical worsteds and sports coats in distinguished styles approved by university men and sportsmen

Tailored for us by Hickey-Freeman, with a thorough understanding of the requirements of clothes for country wear

Flannel trousers, knickerbockers and linen suits are by makers of established reputations

F·R·TRIPLER & CO.

Outfitters to Gentlemen · Established 1886

MADISON AVENUE AT FORTY-SIXTH STREET · NEW YORK

The Correct Steps to Sportswear

For Decoration Day —and all Summer

4-Piece GOLF SUITS
Tweeds, Flannels and Camel Hair fabrics. New weaves and colors. $35.00 to $65.00

SPORTS SWEATERS
Pull-over and jacket styles in the favored plain shades for Sportswear $8.50 to $15.00

IMPORTED GOLF HOSE
Plain colors and patterns, all pure wool, were $3, $4 and $5 . . Now $1.95

LINEN KNICKERS
Fine, washable Irish linen. Some have smart pleated fronts . . $2.95 to $6.50
Flannel Knickers . $10.00
Camel Hair Knickers $12.50

GOLF SHOES
The favored shoes for golf-wear. Rubber soles. $7.85
Hob nails . . . $10.00

Linen Suits $25.00
Shantung Suits . . . 50.00
Tropical Suits 25.00 to 45.00
Palm Beach Suits . . . 16.50

SPORT SHIRTS
Fine oxford or broadcloth fabrics cut roomy and comfortable $1.75 to $3.50

TENNIS SHIRTS
A new mesh weave with short sleeves, ideal for tennis . $2.50

SPORT BELTS
Bright matching colors, leather or fabric effects $1.50 and $2.00

WHITE DUCK TROUSERS
Are favored by expert tennis players, these are pre-shrunk $3.00

SPORT SHOES
The favored black and white or tan and white color combinations. $7.85 and $10.00

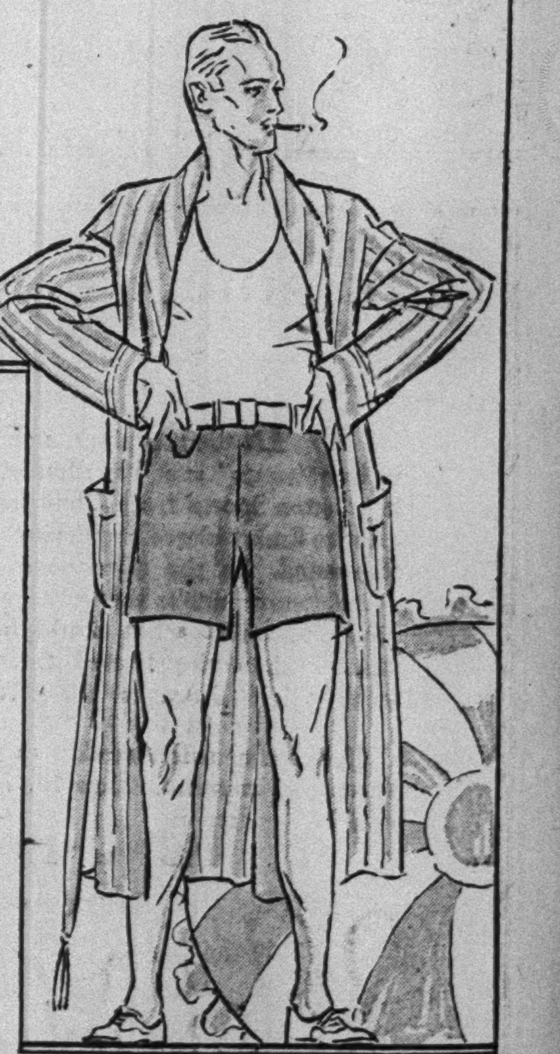

PANAMA HATS
Made by Stetson and styled for young men $10.00

STRAW HATS
They all have that special self conforming weave.
Brill Straws . . $2.65 to $4.00
Stetson Straws $5.00

SPORT JACKETS
Blue or brown flannel and natural shades of Camel's Hair. Pearl or brass buttons . . . $18.50 to $30.00

SILK NECKWEAR
Hand tailored and silk lined in the popular colors for summer wear $1.00 to $3.50

FLANNEL TROUSERS
Plain or striped effects in white, brown and gray flannel $7.50 to $20.00

Nettleton Buckskin Shoes . $16.00
Plain Colors: Tan, Gray, White

SILK LINED
HENLEY FLANNEL SUITS
For Town and Country Wear
Colors: Brown—Tan—Gray
3-PIECES $40 ~ 4-PIECES $50

Bathing Shirts . . $2.50 to $4.00
Bathing Trunks 2.75
Swim Suits . . . . . 5.00 to 7.00
Beach Robes . . . . . 5.00 to 7.50
Swimming Shoes 2.00

Brill Brothers
Fifth Avenue at 50th Street
35th Street at 7th Avenue
47 Cortlandt Street

PROMPT SERVICE WHEN ORDERING BY MAIL

BYRD SHIP DRIFTS ON 'PAINTED OCEAN'

City of New York Often Becalmed in Broiling Sun on Way to Panama.

SIXTY-FOUR DAYS ON PACIFIC

Rich Hues of Rainbows and Rare Tints of Dawn After Starry Nights Enthrall Crew.

By Dr. FRANCIS D. COMAN.

Copyright, 1930, By The New York Times Company and The St. Louis Post-Dispatch. All rights for publication reserved throughout the world.

Wireless to THE NEW YORK TIMES.

ON BOARD THE BARK CITY OF NEW YORK, at Sea, May 26.—For the past week or more the City of New York has been drifting slowly eastward through the doldrums till now she is about 700 miles west of Balboa.

At noon today we were 564 miles west from Cape Mala, Panama, which is about 200 miles from Balboa, our position being Lat. 7:39 degrees N., Long. 89:24 degrees W. We had progressed just thirty-one miles in twenty-four hours.

Some days a fitful breath of air half-heartedly bellies out our sails. On other days we lie becalmed under a broiling sun, with no more movement than "a painted ship upon a painted ocean."

Measured in what is generally considered news value, nothing of interest has transpired for many weeks, yet each day has brought adventures likely to remain in our lasting and cherished possessions long after other episodes are dismissed from memory.

As we reach our sixty-fourth day across the Pacific our spirits remain unruffled by any fretful anxiety to terminate this cruise. Though slower than the Graf Zeppelin, in due time we shall arrive!

Fish and Birds Alongside.

Meanwhile, sharks, porpoise and dolphins play in the sapphire clear water about our prow, great bottle-nose whale spout alongside us and gannets and frigate birds skim the water's surface where the bonita leaps in sparkling flashes.

Mechanically sweeping our paint brushes over rail or bulwark, we acquire a deepening tan in the sun while our thoughts are far away, lost in contemplation of the shimmering sea and high towering thunderheads.

All day long the sunshine, alternating with warm, drenching squalls, brings us most fascinating arcs and fragments of pure color on every hand. As the sun mounts higher, the arc becomes lower and flatter, of course, and as the squall recedes in the distance the bands of color become deeper and more distinct against the leaden pillar of rain.

Beauties of Rainbow and Moonbow.

Who of us can forget the rainbow a half hour before dawn that Malcolm Hanson aroused us to see? As a great ruddy half disc of pale vermilion, edged by pellucid bands of rose, orange and bottle green, and with a faint and fragmentary outer bow, it loomed high above the horizon against the slate-purple of the western sky and tinged the dark waters with a rosy flush. A few moments and the spectacle had vanished.

The evening before we had seen a most delicately perfect moonbow appearing out of a rain squall as it passed by. Iridescent with quavering reds and greens, this rare celestial vision hung like a lustrous mantle until a dark cloud had blotted out the bright gibbous moon rising behind us.

Glories of Starlit Heavens.

In the dark of the night, as half awake we stand at the helm watching the slow stars wheeling above us, we seek out friends. Here at the tail of the Scorpion is the basket sled of Antarctica days, and here on our left is the northern corona, a glittering frond of seed pearls in this peri's garden of jewels.

As the night wears on, a faint cusp, like glow of equinoctial light, the forerunner of the dawn, reaches up from the eastern horizon where a pallid yellow like that of very old parchment marks the line between sea and sky.

At this hour, floating with sails that hang limp and with hardly a swell in the sea, a stillness enfolds us so profound that from the tiniest, barely audible note we seem to hear half forgotten symphonies borne flutelike unbidden to our inner ears, a sort of auditory crystal gazinz. "Dawn, the rosy-fingered," is about to unfold its glorious pageant.

Pale buff gives way to subdued whisperings of rust red and ochre as like smoking embers the first streaks of dawn are fanned into vividness. Small ashed rose dawn clouds roll aside, disclosing banners of flaming ruby on a cloth of green gold while high above lofty cerri form a tracery of frost silver on a thin film of incense blue.

Of a sudden a flood of glory bursts forth, and the dawn's first beam glows on the sails and in the hierephant eyes of impracticable seafarers.

BYRD'S EXPEDITION IS NOT 'COMMERCIAL'

Secretary Adams Overrules a Navy Department Dictum and Offers Byrd a Tug.

Special to The New York Times.

WASHINGTON, May 26.—Secretary of the Navy Adams today reversed the ruling of the Navy Department that the Byrd Antarctic expedition was a "commercial venture" and that, as such a navy tug could not be sent from Balboa to the aid of the bark City of New York, now moving slowly homeward, more than 700 miles from the Canal Zone.

Instead, Secretary Adams ruled that Rear Admiral Byrd had conducted a scientific expedition which was entitled to aid, and that there was no sort of a "commercial venture" about it. He followed this ruling with an order to the naval authorities at the Panama Canal to offer Admiral Byrd the use of a navy tug to tow the City of New York into port.

When the use of navy tug was refused on Saturday because of the view that it would violate navy regulations against competing with private companies in business operations, Admiral Byrd decided to send the steamer Eleanor Bolling to the assistance of the City of New York. The bark was being towed to Panama by the Eleanor Bolling, but was cut adrift when the steamer's fuel supply ran low.

BYRD GIVES UP FLIGHT; AWAITS SHIPS AT PORT

Admiral May Go to Island in Panama Bay—Vessels Due to Meet at Noon Today.

Special Cable to THE NEW YORK TIMES.

BALBOA, May 26.—Admiral Byrd has changed his plans and will not fly to the Chiriqui Mountains, but, pending the arrival of the ships of his expedition, probably on Sunday, he may spend some of the time on Taboga Island, in the Bay of Panama about twelve miles from Balboa, working on the scientific reports of his Antarctic exploration.

Today he completed for the National Geographic Society his condensed story, which Dr. R. Y. Hildebrand of the editorial board of the society will take with him when he embarks on the steamship Santa Ines tomorrow bound for New York.

The steamship Eleanor Bolling was 396 miles west of Balboa at noon, making good speed toward the bark City of New York. The bark reported by wireless that she was becalmed about 647 miles out. Captain Gustave Brown of the Bolling, in a radio message, stated that he expected to pick up the City of New York tomorrow noon.

FIRM HERE SUES SHIP BOARD

Charges It Violated Law in Giving Stevedoring Contract.

Special to The New York Times.

WASHINGTON, May 26.—Charges that the Shipping Board disregarded the law in awarding contracts for stevedoring were made in a suit for injunction and damages filed in the District of Columbia Supreme Court by the Starita Stevedore Corporation of New York City today.

The corporation contends that in response to advertisements for bids for stevedoring contracts it submitted a bid of $235,027.85, that this bid was the lowest submitted but that the Shipping Board awarded the work to a rival corporation with the explanation that it had been decided to put the shipping lines on a "lump sum" arrangement.

This concern obtained a three-year contract at a figure $100,000 in excess of the Starita bid, the plaintiff charges, and lost the contract when it refused to come down to the Starita bid, the work now being done by another organization without a contract.

UNION CITY ELECTS COMMISSION TODAY

Four Tickets in Race, With Nineteen Candidates Seeking Five Offices.

Nineteen candidates are in the contest for election today as Commissioners in Union City, N. J., which in a recent special referendum voted to replace its councilmanic government with a commission. The five candidates receiving the highest vote will be elected.

Four distinct groups, a Democratic, a Republican-fusion, an insurgent Republican ticket, each with five candidates, a bracket of three running as Commission Government League candidates and a solitary independent candidate are in the contest which will be held after one of the city most bitterly fought political campaigns.

The regular Democratic candidates are the present Mayor, William Rannenberg, Police Commissioner Harry E. Little, Fred Berke, president of the council, former Mayor John F. Boylan and former District Court Judge Louis B. Eastmead.

The Republican-fusion ticket sponsored by Paul Seglie, Republican leader of Hudson County, includes former Mayor Philip Schumacher, former Councilman Edward E. Meyer, Councilmen Otto Franke, Alfred Canova and George Buess.

Councilman Alfred J. Singer, Robert Hillas, Edward Jacobs, Henry St. George and William A. Ackerman comprise the anti-Seglie or Insurgent-Republican group.

The three candidates of the league are Herman J. Bauridel, who led the agitation for the commission government referendum; Sinking Fund Commissioner Philip Geist and former Mayor Frank H. Eckert. Dr. William D. Peters is the lone independent candidate.

Interest centres on the Democrats and the Seglie Republican-Fusion tickets, both of which have strong organizations. Political observers predict the election of the regular Democrats.

In the campaign which ended last night the Eeglie group were still on the defensive as a result of charges that the Republican organization was responsible for the conditions during the 1927-1928 Republican administration in which a Supreme Court inquiry recently disclosed almost $2,000,000 of city funds had been misused.

A total of 24,000 voters, the highest in the city's history are registered for today's election.

Portugal to Offer Loan June 2.

Special Cable to THE NEW YORK TIMES.

LISBON, May 26.—The Ministry of Finance has set June 2 for offering to the public the first of a series of five internal loans of 100,000,000 escudos (about $4,520,000) each at interest of 6½ per cent. The money will be used for the consolidation and retirement of the floating external debt. The issue is underwritten by leading Portuguese banks. The last internal loan of 100,000,000 escudos was oversubscribed to the extent of twice the amount of the loan.

Summers are not like ours

Anywhere in the British Isles, or in other countries of northern Europe, a summer topcoat is an absolute necessity. Days are cooler, nights are sometimes really cold.

Both afloat and ashore you'll thank your lucky stars you took a D'Andrea topcoat. Distinctive in style with amazing warmth in little weight—and the ability to stand a lot of packing punishment and still keep its shape.

Ready to Wear from $75

D'Andrea Brothers Inc.
MEN'S TAILORS
587 Fifth Avenue—between 47th and 48th Sts.
TELEPHONE—VOLUNTEER 0900

IN THE NEW YORK MANNER

These Tailor Guild

GOLF SUITS

have a dual personality

$50
AND UPWARD

COAT...VEST...KNICKERS...TROUSERS

When worn to the office they let the world know they mean business...there's nothing about them to suggest the country gentleman. But when you put on the knickers these suits assume their real personality... that of a handsome sport outfit ready for fun under the sun. The fabrics, herringbones and pastels—will make even a divot digger look like a "champ."

Weber and Heilbroner

30 BROAD STREET — 42ND AND MADISON AVE. — 34TH AND BROADWAY

DOWNTOWN STORES	MIDTOWN STORES	UPTOWN STORE
10 Cortlandt—179 B'way	24th and Broadway	57th and Broadway
Nassau and John	9th and Broadway	BROOKLYN
Nassau and Spruce	42nd and Madison Ave.	381 Fulton Street
241 Broadway	34th and Broadway	NEWARK
345 Broadway		800 Broad Street
30 Broad Street		

fine leathers

only the best of the world's supply are used in John Ward Shoes

From Scotland and Holland come these fine leathers for John Wards... from France, Germany, Canada. From the great leather centers of Europe and America ... from the most famous tanners, firms whose products are known among shoe experts to be superfine.

Only leathers of very best quality are used in John Wards, because they alone will mellow properly with wear, and withstand hard usage over a long period of time.

And not only are the materials for John Wards selected with extreme care. Every detail of fine shoe craftsmanship is also scrupulously carried out. And all styling is done according to the highest standards of quality and good taste.

Nothing is spared to make John Ward Shoes worthy of their reputation—a reputation of 35 years' standing. Their exceptional value is made possible through the leadership and resources of the world's largest retail shoe organization.

Craftsman Series $7 — Executive Series $9
Sportsman Series $7 and $9

Hosiery 50c, 75c and $1

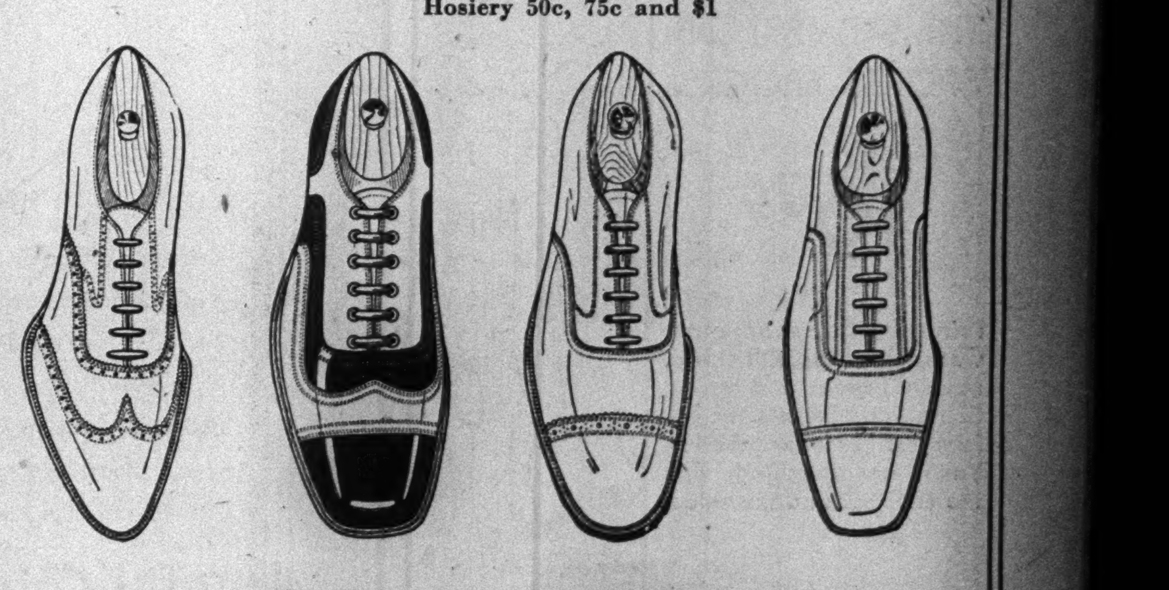

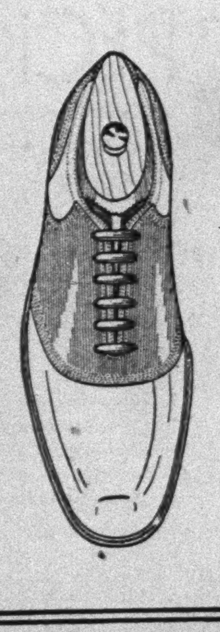

John Ward
men's fine shoes

555 5th Avenue *Bet. 45th and 46th Sts.*	1113 Broadway *near 25th Street opp. Madison Square*	1661 Broadway *51st and 52nd Streets (Open until midnight)*
26 New Street *near Exchange Place*	1389 Broadway *near 38th Street*	262 W. 125th St. *near 8th Avenue*
23 Cortlandt Street *near Church Street*	26 East 42nd St. *bet. 5th and Madison (Open all night)*	BROOKLYN:
227 Broadway *corner Barclay Street*		348 Fulton Street *a block from Borough Hall*

Also shops in Newark and Philadelphia

HARVEY AIDES BACK SASSE FOR LEADER

Will Take Fight to Primaries Regardless of Action on De Bragga Resignation.

CONTEST LIKELY TONIGHT

But Chairman's Allies Believed to Be in Control of Queens Republican Committee.

Supporters of Borough President George U. Harvey will back Borough Secretary Frederick Sasse for chairman of the Queens County Republican Committee in a primary fight next September, S. Meredith Strong, a member of the Harvey cabinet, announced last night.

Mr. Strong said that the Harvey supporters would enter Mr. Sasse in a primary contest regardless of the action tonight of the county committee, which is expected to refuse to accept the resignation of Joseph H. De Bragga as county chairman. The Harvey members of the county committee will vote to accept the resignation and there probably will be some verbal fireworks, but the supporters of Mr. De Bragga are believed to be in the majority and will give him a vote of confidence by rejecting his resignation.

Mr. Strong disclosed that the friends of Mr. Harvey had had several informal conferences during the last few days. "We favor the election of Frederick Sasse, secretary of the borough and former campaign manager for Borough President Harvey, as County Chairman," he said. "We feel that, no matter what happens Tuesday night, it will be temporary and this Fall, when a new County Committee is to be elected, we plan to get into that fight and elect enough County Committeemen to assure Sasse's election for a full term.

"We have had certain alluring propositions made to us on condition that we have Mr. Sasse withdraw from the race. We have not accepted them nor do we intend to."

It also was learned that Mr. Harvey's friends expect to start a contest for delegates to the State Convention in case the fight for County Committee members widens the breach between them and the leaders of the present organization. Mr. Harvey is a candidate for the Republican nomination for Governor and the "propositions" to which Mr. Strong referred are believed to have been promises of support for Mr. Harvey's Gubernatorial candidacy in return for the withdrawal of the opposition of the Harvey faction to an organization man for Mr. De Bragga's successor.

CHILDREN TO SEE WALKER.

50 Pupils of Public School 37 to Call, Guided by Uncle Robert.

Mayor Walker is scheduled to receive a party of fifty pupils of Public School 37, the probation school of the education department, at City Hall at 1 o'clock this afternoon as part of a tour of city institutions conducted by Uncle Robert, radio entertainer.

The children will present the Mayor with a gift and after leaving the Hall will go to the Tombs, where Warden Barr will escort them through the jail. The party is scheduled to be received by Police Commissioner Mulrooney at Headquarters later, and a visit will be paid to station WNYC, the municipal broadcasting station, if there is sufficient time.

IRVINGTON HOUSE FUND GETS $225,000 IN GIFTS

$500,000 Needed to Rebuild Home for Children That Burned on April 30.

More than $225,000 has been contributed in the drive for $500,000 to rebuild Irvington House, the home for cardiac, needy children, which was burned down on April 30 at Irvington, N. Y., it was announced yesterday by Mrs. Fred H. Greenebaum and Ernst Rosenfeld, co-chairman of the committee to rebuild and maintain the home.

The largest contributions follow:

$30,000—Mr. and Mrs. D. A. Schulte and Mr. and Mrs. S. W. Straus.
$20,000—Mr. and Mrs. Louis S. Levy.
$15,000—Mr. and Mrs. Ernst Rosenfeld.
$10,000—Mr. and Mrs. Henry Glazier, Mr. and Mrs. Fred H. Greenbaum, the Guggenheim Brothers and New York Investment Corporation.
$8,000—Mr. and Mrs. Leon Schinasi.
$7,500—Abraham Bricken and Mr. and Mrs. Henry Ittelson.
$6,000—George Blumenthal, Mr. and Mrs. Walter Hirsch, John Magnin, and Charles Wimpfheimer.
$5,000—Mr. and Mrs. Fred Brown, I. Chanin, Irvin S. Henry, Midrace Meehan, Mrs. Clarence Millhiser and Eli Winkler.
$3,000—Mr. and Mrs. Myron Borg, Mr. and Mrs. Alfred Cook, Mr. and Mrs. Albert Erdmann and Mr. and Mrs. Henry Siegbert.
$2,500—Jack Schiff and Mr. and Mrs. Felix M. Warburg.

SALMON TREATY SIGNED.

Stimson and Massey Act for Us and Canada in Conservation Pact.

Special to The New York Times.

WASHINGTON, May 26.—A convention for the protection, preservation and extension of the sockeye salmon fisheries of the Frazier River system was signed today by Secretary Stimson and Vincent Massey, the Canadian Minister.

The convention deals with the sockeye salmon fisheries in the waters contiguous to the State of Washington and the Province of British Columbia, and in the waters off the coasts of Washington and British Columbia.

It provides for the establishment of an international fisheries commission of six members, three for the United States and three for Canada, to which are granted extensive regulatory powers over the salmon fisheries.

OTTAWA, May 26 (Canadian Press).—The new sockeye salmon treaty was introduced in the House of Commons today by Premier Mackenzie King.

The treaty is to operate for a period of sixteen years and thereafter until one year after notice has been given by either party of the desire to terminate.

THREE CLUB PATRONS HELD

Men Arrested in Hollywood Restaurant Dry Raid Face Trial.

Three of the eleven patrons who were arrested April 22 when Federal prohibition agents raided the Hollywood Restaurant, night club at 1,600 Broadway, were held for trial in bail of $500 each yesterday after a hearing before United States Commissioner O'Neill. They are charged with possessing liquor.

The men are Benjamin Zimmerman, a salesman, of the Hotel Lincoln; Charles Warren, insurance salesman, 37-40 Eightieth Street, Corona, Queens, and R. H. Okie.

Commissioner O'Neill reserved decision in the cases of eight waiters and employes, who are alleged to have supplied cracked ice and ginger ale for the customers. They are Arthur Hedgedorn, Marcel Bondy, Charles Eberler, Alexander Tarris, John Nefaros, Henry Sack, Alvin Kruger and Israel Benedick.

GAS VICTIM HELD IN 'ATTACK' PUZZLE

Woman Found Gagged in Home Saturday, Her Husband and Father-in-Law Arrested.

BROTHER-IN-LAW FREED

Developments in Elizabeth, N. J., Family Quarrel Cause Police to Doubt Woman's Story.

Special to The New York Times.

ELIZABETH, N. J., May 26.—The puzzle following the discovery Saturday night of Mrs. Anna Clark bound and gagged in the kitchen of her home at 621 Broad Street where five jets of the gas stove were turned on, took a new turn tonight when Mrs. Clark, her husband, John, and her 69-year-old father-in-law, George Clark, were arrested on charges of disorderly conduct.

Police Captain Frank Brennan said the two men would be arraigned tomorrow morning and that more serious charges might be placed against them. Mrs. Clark is now in St. Elizabeth Hospital, and it was said she would be arraigned later.

Earlier today Frederick Molitor, 28 years old, of New Providence, a brother-in-law of Mrs. Clark, who had been arrested as a material witness on the strength of the story told by the Clarks, was released in the custody of his attorney, Jacob R. Mantel, of Summit.

Mr. and Mrs. Clark, both of whom are in their twenties, occupy the same house with Clark's father. Saturday night the younger Clark went to a drug store and when he returned found Mrs. Clark unconscious on the floor, her arms tied and her mouth stopped with a towel. She was almost suffocated by the gas. Her husband called the police and they, with an ambulance surgeon, worked for two hours to revive her. Then she was taken to the hospital.

She said that after her husband left the house a man armed with a pistol entered the kitchen. She fainted before she could see who he was, she said. She accused him of having bound her and left her to die.

As a result of her story Molitor was arrested. Tonight, however, the police said the Clarks had made admissions which made them doubt the story of an attack by an invader. The police also learned that Molitor and the elder Clark had had a quarrel a week ago at a family party at Chatham, N. J., as a result of which Molitor caused Clark's arrest on a charge of disorderly conduct. He was to have been arraigned before a justice of the peace tonight.

FUND TO AID INDIAN PUPILS.

$16,000 Sybil Carter Memorial Outgrowth of Lace Association.

A trust fund of about $16,000 to provide scholarships for children of Indian descent, to be known as the Sybil Carter Memorial, has been established in the New York Community Trust, according to Ralph Hayes, director of the trust. The founder of the memorial is the recently dissolved Sybil Carter Indian Lace Association, which for twenty-five years encouraged Indian reservation women to become self-supporting by making lace, which the association's members marketed in New York and elsewhere. This work has been discontinued.

Mrs. W. Bayard Cutting, president of the association since its creation, executed the trust agreement which turned over the association's funds to the new memorial. The agreement gives the custody of the fund to the Corn Exchange Bank Trust Company. The first beneficiaries are Ruby Jones, a girl enrolled in St. Mary's Episcopal School, Springfield, S. D., and Woodrow Wilson Webster, a high school student at Green Bay, Wis.

WHITE HOUSE GETS BOOK.

Life of Thomas Dudley, Early Governor of Bay State, Given by Family

Special to The New York Times.

WASHINGTON, May 26.—A copy of the book, "Thomas Dudley, Second Governor of Massachusetts," by Augustine Jones, now out of print, was presented to President Hoover for the White House library today by Professor Alfred C. Lane of Tufts College, consultant in science for the Library of Congress and president of the family association of the Governor.

The presentation was made preliminary to the unveiling of a tablet to Governor Dudley in the State House at Boston on June 7.

Governor Dudley was the first Lieutenant Governor of the Massachusetts Bay Colony and was four times Governor from 1630 to 1653.

SEIZE EMERALD MINES.

80 Armed Bandits Overpower Small Detachment of Colombian Police.

Special Cable to THE NEW YORK TIMES.

BOGOTA, May 26.—Eighty armed bandits seized the Colombia National Government's emerald mines at Coscuez, in the Department of Boyaca, Saturday night, overpowering a small detachment of national police which was guarding the mines.

A pitched battle is expected between the bandits and a detachment of thirty-five national police, in full campaign equipment, who are due to reach the region today from Bogota.

ELEVEN DENVER WIVES QUIT HOMES IN REVOLT

Weary of Family and Social Cares, They Begin Week of 'Bridge to Hearts' Content.'

DENVER, May 26 (AP).—Revolting against the conventions and routine of everyday life, eleven Denver women, nine of them married, today were in seclusion in the country home of Mrs. Henry Swan.

The women departed from their homes today, leaving children and husbands behind and forbidding communication of any kind with the Swan home. The husbands repaired to clubs and the children went into custody of nurses.

The women jointly expressed a determination to "get away from it all" for a rest from the whole business of routine living. They were a little tired, they said, of bridge games interrupted by a clock which proclaimed it time to go home and prepare for dinner. They also were a little weary of luncheons and parties.

The women said they had performed their duties faithfully and well and that they, like their men folk whom they are forsaking for a week, were in need of a vacation.

A program for each day of the week had been outlined, a spokesman for the group said, but other than the facts that it scheduled rope skipping for morning and "bridge to their hearts' content for afternoon," and possibly evening, there was no definite information as to the activities of the women.

Sewing Machine Centenary Observed

Special Cable to THE NEW YORK TIMES.

PARIS, May 26.—The centenary of the invention of a sewing machine by Barthelemy Thimonnier of Lyons was celebrated today with ceremonies at the Sorbonne, presided over by Flandin, Minister of Commerce. M. Thimonnier was born in 1797 and died penniless in 1857, although he obtained a duly registered patent for his revolutionary invention in 1830.

GEN. HOXIE LEFT $250,000.

Will Filed at Capital Gives Life Interest to Widow and Son.

Special to The New York Times.

WASHINGTON, May 26.—General Richard L. Hoxie, who died April 29 at Miami, Fla., left an estate valued at more than $250,000. His will filed today in District of Columbia Supreme Court disposes of real estate assessed at $93,256 and personal property estimated to be worth $164,065.54.

The widow, Mrs. Ruth Norcross Hoxie, will receive the property at Miami and cash on deposit at a brokerage house. The rest of the estate is to be held in trust for the benefit of the widow and the son, Richard R. Hoxie, during their lives, after which the principal is to go to the Garfield Memorial Hospital to establish the Vinnie Ream Memorial Fund.

BUILDING'S POWER CUT OFF.

Burned Out Cable Cripples 379 Madison Av.—Press Wires Idle.

All electrical service in the building at 379 to 385 Madison Avenue was interrupted yesterday by the burning out of a cable from the New York Central power house, which supplies the current, at 12:30 P. M. The elevators were halted, lights went out and all machinery was stopped, including the electric cash registers, dumbwaiters and dish washers of a restaurant on the first floor.

News transmission over the wires of The Associated Press, which has its office in the building, was stopped until a switch could be made to another power service, a delay of from eight to twenty minutes. Persons returning from luncheon were faced with the prospect of climbing the unlighted stairways, a matter of twelve stories for those having offices on the top floor. Repairs were completed by 3 o'clock.

• IF YOU ARE NOT SLENDER •

Lane Bryant

can fit you most smartly for the Decoration Day holidays, in

THE NEWEST OF SPORTS FROCKS

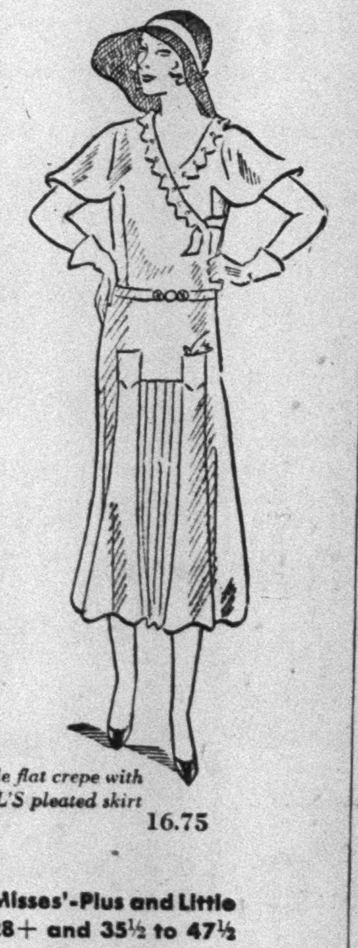

16.75

Printed silks, shantungs, washable crepe, flat crepe, novelty tweeds and jersey. Some with jackets. In the loveliest summer shades. You'll be delighted with the choice...and the value.

Washable flat crepe with CHANEL'S pleated skirt 16.75

Women's sizes 38 to 56. Misses'-Plus and Little Women's sizes 18+ to 28+ and 35½ to 47½

Sportswear Shop—Main Floor

SPORTS HATS . . . $5

And luggage hats—easily packed away for the week-end visit. Straws. Fabrics. White, black, beige, navy blue, and pastel tones. Large head sizes.

1 WEST 39th ST.—*at Fifth Avenue*—NEW YORK

15 Hanover Pl., BROOKLYN — 917 Broad St., NEWARK

Femininity in the active mood

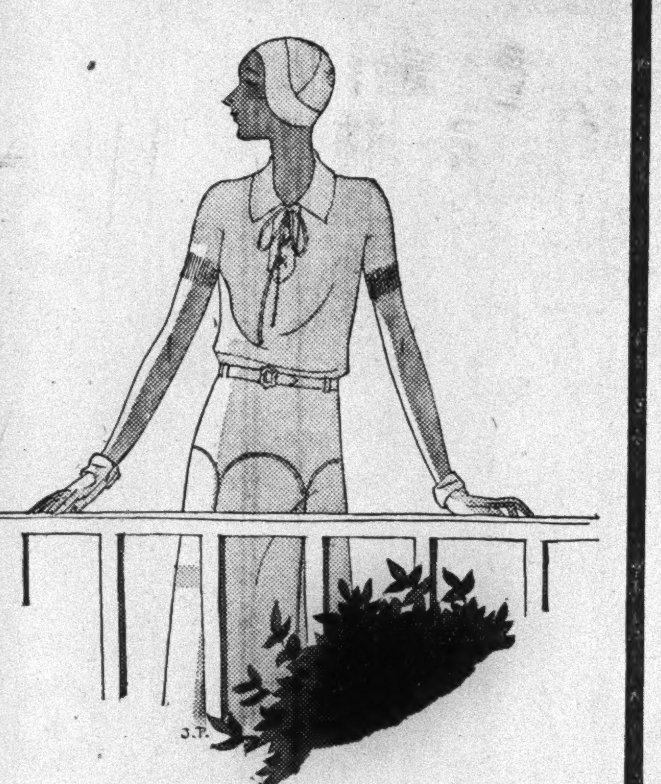

"ROUSTABOUT" is the rage in smart sport shirts!

If she can differentiate between a chukker and a mallet, a niblick and an eagle, a spinnaker and a flying jib . . . you'll find the Peck & Peck "Roustabout" in her wardrobe. It's as gay as the carefree occasions it graces . . . the delight of femininity in the active mood. In white, sky blue, natural, nile green, and maize, $7.50. The sleek little turban to match, also $7.50.

PECK & PECK

FIFTH AVENUE AT 55th STREET — FIFTH AVENUE AT 42nd STREET
FIFTH AVENUE AT 47th STREET — MADISON AVENUE AT 69th STREET

Peck & Peck

For active sportswear, Peck & Peck suggests a woolen sock with Jacquard top, $1.50; and "Country Cousin," a middle-weight lisle mesh stocking, $2.50.

Don't start the new season with old clothes

The whole world of sport is opening up for the new season. There are new leaves on the trees, new flowers in the garden, and courses and courts are covered with new green grass.

Start the season right! Clothe yourself with the latest and best that is correct for the game you play. The way you look and the way you feel are infinitely more important in actually getting results than an outsider would believe.

Choose sport clothes that are not the whimsies of an effete fashionist—but clothes that are born of the sport—that have been tailored to play in and not to bedeck an idle spectator.

For properly made sport clothes evolve in their own style and carry with them an air that cannot otherwise be achieved.

And if we ask you to come here for sport clothes, it is because we know sports, sports' fabrics, sports' cutting and tailoring—and give you only what is authentic.

Come and see us or write for booklet

ABERCROMBIE & FITCH CO.
The Greatest SPORTING GOODS STORE in the World
MADISON AVE. AT 45TH STREET, NEW YORK

WHY EVERYWOMAN HAS FAITH IN GOOD HOUSEKEEPING

GOOD HEALTH through GOOD FOODS

A New Era in Food History

THE tomato-juice cocktail . . . the demand for broccoli . . . the vogue of orange juice . . . they are signs that the 23 billion dollars a year which the American people spend for food is being spent with *health* as well as *appetite* in mind.

There is a new era in foods. The American woman, having won her fight against adulterated foods, now turns her attention to choosing the food products that best create health and energy.

GOOD HOUSEKEEPING, which led in the fight against food adulteration, pioneers today in showing women-guardians of the table how their families can be kept well and vigorous through proper diet.

Every month in GOOD HOUSEKEEPING, Dr. Walter H. Eddy, Director of its Bureau of Foods, Sanitation and Health, tells why spinach, liver and whole wheat make red blood; how we can nourish the teeth by eating certain foods; how vitamins create vitality. Dr. Eddy, an authority and discoverer in the field of nutrition, is eminently fitted to explain the new food values.

Tested and Approved
SERIAL NO. 0000
by the
Bureau of Foods, Sanitation and Health ©
Conducted by
GOOD HOUSEKEEPING MAGAZINE

The work of GOOD HOUSEKEEPING Bureau does not stop here. It gives Everywoman standards by which she can decide which of the many food products offered her can give the appetizing or strength-giving elements she wants.

Food preparations that meet the Bureau's high standards receive its Seal of Approval. This Seal when found on a package is a sign that the product is wholesome; that it contains the nutriment and health value claimed for it.

So great is Everywoman's patronage of products bearing the Bureau's Seal of Approval that in 1929 one manufacturer used 50 million seals on his packages. **One billion seals are used annually. This means that one billion sales are made each year of products bearing the Bureau's symbol.**

The Bureau, in addition to foods, tests cosmetics and pharmaceutical preparations. Your table, complexion, medicine cabinet—you protect them all when you make sure the products you consider buying are advertised in, and guaranteed by, GOOD HOUSEKEEPING.

GOOD HOUSEKEEPING

EVERYWOMAN'S MAGAZINE

Easily a $195 value.

Built for years of good, hard wear — the Devon group by Curtis, $148

With the same sturdy construction and materials that go into his most expensive groups, Curtis builds these *two* pieces to your order at the usual cost of *one sofa*—for Curtis is maker, as well as seller.

No pretensions . . . simple English lines . . . covering of long-wearing Colonial tapestries. Or proportionately low priced in thousands of other fabrics that reach into heights of luxury. Investigate!

CURTIS

maker of fine upholstered furniture

55 Fifth Avenue at 12th Street

IF YOU WISH TO INVEST in an established undertaking, need a loan or additional capital or want to buy a business outright, consult The New York Times Business Opportunities.—Advt.

TUTTLE BOOM FACES CONTEST UP-STATE

Maier Says He Must Get Solid City Support to Win Nomination for Governorship.

FOUND TEN COUNTIES DRY

Declares Fearon Was Favorite—Other Leaders See Area Determined to Name a Man.

United States Attorney Tuttle, widely regarded in Republican circles as the most promising candidate for Governor, must have behind him the practically solid backing of the delegates from this city to win out at the State convention, according to William J. Maier, chairman of the Republican State Committee.

Mr. Maier made this statement upon his return to Republican State headquarters yesterday, following an absence of several days, in the course of which he conferred with President Hoover. Mr. Maier said his statement was based on the reaction to Mr. Tuttle's Gubernatorial boom noted during a visit to eleven up-State counties recently.

In only one or two counties, located in Northern and Western New York, was Mr. Tuttle the first choice of the leaders, Mr. Maier said. In the other counties State Senator George R. Fearon was the favorite. All the counties visited, with one exception, according to his statement, were dry, with no change in sentiment favorable to the wets. Senator Fearon in a recent address delivered in this city came out openly as an advocate of repeal of the Eighteenth Amendment.

Up-State Man Wanted.

Mr. Maier's statement was viewed by other Republicans as indicative of a feeling up-State that the nomination this year ought to go to an up-State man. In all recent years the Gubernatorial nomination has been dictated from this city and the leaders outside of New York are said to insist now that it is time a man representative of up-State party sentiment was named.

So far no one, with the exception of George U. Harvey, the Republican Borough President of Queens, has appeared openly in the field to dispute the claim of Mr. Tuttle for for city-wide Republican support. Mr. Harvey, who is due back from a South American trip within a day or two, according to friends in Queens, may be expected to reiterate his intention to seek the nomination soon after he lands. Another obstacle in Mr. Tuttle's way may arise because of efforts that are being made, quietly for the present, to bring former United States Attorney Emory R. Buckner into the Republican race.

Mr. Tuttle has made a number of speeches and has many friends among the Republican leaders up-State. Recently he has been urged by prominent party leaders to focus his pre-convention activities on the Republican organizations in this city. In some quarters it is felt that the Buckner boom may have been started with a view to creating a diversion from Mr. Tuttle within the local Republican organizations.

Silent on Hoover Visit.

Chairman Maier would not discuss his conference with President Hoover, at which Mrs. Ruth B. Pratt, Republican National Committee member, and William H. Hill, erstwhile pre-convention Hoover leader in this State, also were in attendance. Some had arrived at an inference, from the fact that Republican National Committeeman Charles D. Hilles had not been invited to attend the conference, that he had been dropped from the triumvirate formed to govern the distribution of Federal patronage in this State. Spokesmen for the White House subsequently have sought to dispel this view as erroneous. Chairman Maier was asked about it yesterday.

"One does not quote the President, you know," was his reply. "It might be of interest to you to know that I spent two hours with Mr. Hilles this forenoon."

Mrs. Pratt, Samuel S. Koenig, president of the New York County Republican Committee, Senator Fearon and H. Edmund Machold, who preceded Mr. Maier as Republican State Chairman, were among others who called upon and conferred with the State Chairman yesterday.

It was learned that Mr. Maier was in conference with Washington during the day over the vacancy that will arise when Jesse D. Moore of Brooklyn, United States Marshal for the Eastern District, whose retirement is said to be imminent, goes out. Queens and Suffolk Republican organizations are both in the field for this job. Mr. Maier made it clear that no decision had been reached at Washington with regard to a successor to Mr. Moore and it is not expected that any action will be taken until the Queens Republicans have ironed out their differences and are in a position to present a united front.

PLANS LAW TO KEEP NEW CRIME BUREAU

W. L. Butcher Says Municipal Assembly Will Get Bill This Week for Prevention Work.

ENDORSED BY 150 GROUPS

Organization, Under New Deputy Commissioner, Would Be About the Same as at Present.

A bill to make permanent the Crime Prevention Bureau organized last January by former Police Commissioner Whalen to combat juvenile delinquency by establishing the bureau as a part of the Police Department by law and creating a Sixth Deputy Police Commissioner to take charge of it will be brought before the Municipal Assembly this week. Announcement to this effect was made last night by William L. Butcher at a meeting of the Lower East Side Community Council in the Bowery Y. M. C. A., 8 East Third Street.

Mr. Butcher, who is acting chairman of the commission appointed by Mr. Whalen, with the approval of the Mayor, to study the relation between crime prevention and police work, and which now acts in an advisory capacity to the bureau, said that Police Commissioner Mulrooney had expressed approval of the bureau and assured him he would continue it.

"Nevertheless this bureau, already merited by its brief career in crime prevention among the youth of our city, could be wiped out by a sweep of the pen by some future Commissioner of Police," Mr. Butcher said. "It is too hazardous that such an important work should not be assured permanence by local law.

"The bill as drawn by the advisory commission and as it will be presented to the Municipal Assembly by the commission already has the endorsement of 150 organizations having an interest in the work the bureau is doing. Among these are the City Club, Women's City Club, Board of Trade, Chamber of Commerce, Rotary, Lions and Kiwanis Clubs, the Children's Aid Society, the Charity Organization Society and the Welfare Council."

A motion favoring the bill was adopted at the meting. The Lower East Side Community Council includes 100 affiliated organizations. Owen R. Lovejoy, executive director of the Children's Aid Society, spoke in favor of the bill.

After providing for a deputy police commissioner, the bill continues:

"There shall be a bureau in the Police Department to be known as the Crime Prevention Bureau to be organized and maintained for the prevention of crime and delinquency among women and minors and the performance of such other duties as the commissioner may assign to such bureau.

" * * * The bureau shall be divided into two sections, consisting, respectively, of the men's section and the women's section. There shall be twe chiefs of section, one, a man, to have charge of the men's section of the bureau, and the other, a woman, to have charge of the women's section of the bureau. The chief in charge of the women's section shall be in the competitive class of the civil service * * *. The chief in charge of the men's section shall be assigned from the police force and shall not be less in rank than captain."

The bill also provides for an advisory crime commission of at least nine members to be appointed by the Police Commissioner and to serve without pay, and for "elementary training in social work" in the Police College for persons assigned to the bureau. The Crime Prevention Bureau is now organized substantially as provided for in the bill.

Aviator Lands on a Glacier With Food for Film Troupe

Wireless to THE NEW YORK TIMES.

GENEVA, May 26.—The aviator Udet, leaving Lausanne in a biplane yesterday, landed safely upon the higher portion of a glacier more than 10,000 feet in altitude, under the shadow of Mont Blanc. He carried provisions and fuel for a company of French actors, actresses and guides who are making an Alpine film while living in a hut which accommodates thirty-five persons. The film will take some time to finish. Because of avalanches and snowfalls, the company is unable to work every day without risk.

M. Udet is under contract to take provisions to the film company several times weekly from Lausanne, weather permitting. The landing place on the glacier near the hut is marked out by big crevasses on both sides. Strong skis replaced the wheels of the biplane.

SEES COLOMBIA IMPROVING.

Financier, En Route to the United States, Expresses Optimism.

Special Cable to THE NEW YORK TIMES.

BALBOA, May 26.—Dr. Alfonso Lopez, financier and leader of the Liberal party in Colombia, arrived here tonight en route to the United States, where he expects to spend six weeks on private business, taking advantage of the opportunity to visit Dr. Herrera, President-elect, in Washington.

Speaking of the present situation in Colombia, Dr. Lopez was optimistic, saying that the recent elections had demonstrated the political stability of the country and that confidence in this stability had been increased by the appointment of the present coalition Cabinet composed of Liberals and Conservatives. The recent lowering of the rediscount rate by the Bank of the Republic indicates greater confidence, according to Dr. Lopez, who explained that the trade balance was reaching a favorable point where the gold reserves of the bank no longer were in danger of reduction and the bank considered it no longer necessary to restrict credit.

Dr. Lopez has been mentioned as a possible Secretary of Finance in the Cabinet under Dr. Olaya Herrera, who assumes charge of the government in September.

FIND KEY TO NILE HISTORY.

Explorers Discover Terraces of Pre-Human and Paleolithic Ages.

CAIRO, Egypt, May 26 (AP).—The prehistoric survey expedition of the University of Chicago has found well-defined river terraces of pre-human and lower palaeolithic ages along the Nile River by which it will be possible to fix the age of the Nile's movements.

The expedition is chiefly concerned with mapping Southern Egypt for a special geological survey. The initial stage has been completed, from the second cataract as far as Luxor.

WISHING YOU A GRAND WEEK-END - - WE BEG TO SUGGEST . . .

THIS week-end a lot of us are going *somewhere* to have a good time. Why not plan to keep the fun in snapshots that can be enjoyed for years to come?

Before you leave, stop here and choose a Kodak or Brownie and some Kodak Film in the familiar yellow box—the film that "gets the picture." We have it in all sizes.

And when you return, bring your films to us for finishing of the quality kind.

KODAK *Two Kodak Hours Weekly—Thursday, Columbia Chain and extra stations. Friday, N. B. C. Blue Chain and extra stations. Watch radio page.*

Eastman Kodak Stores, Inc.

TWO STORES:

Kodak Corner--Madison at 45th

235 West 23rd Street, near 7th Avenue

Reo Engineers Offer *Proven* Developments In Speed Wagons!

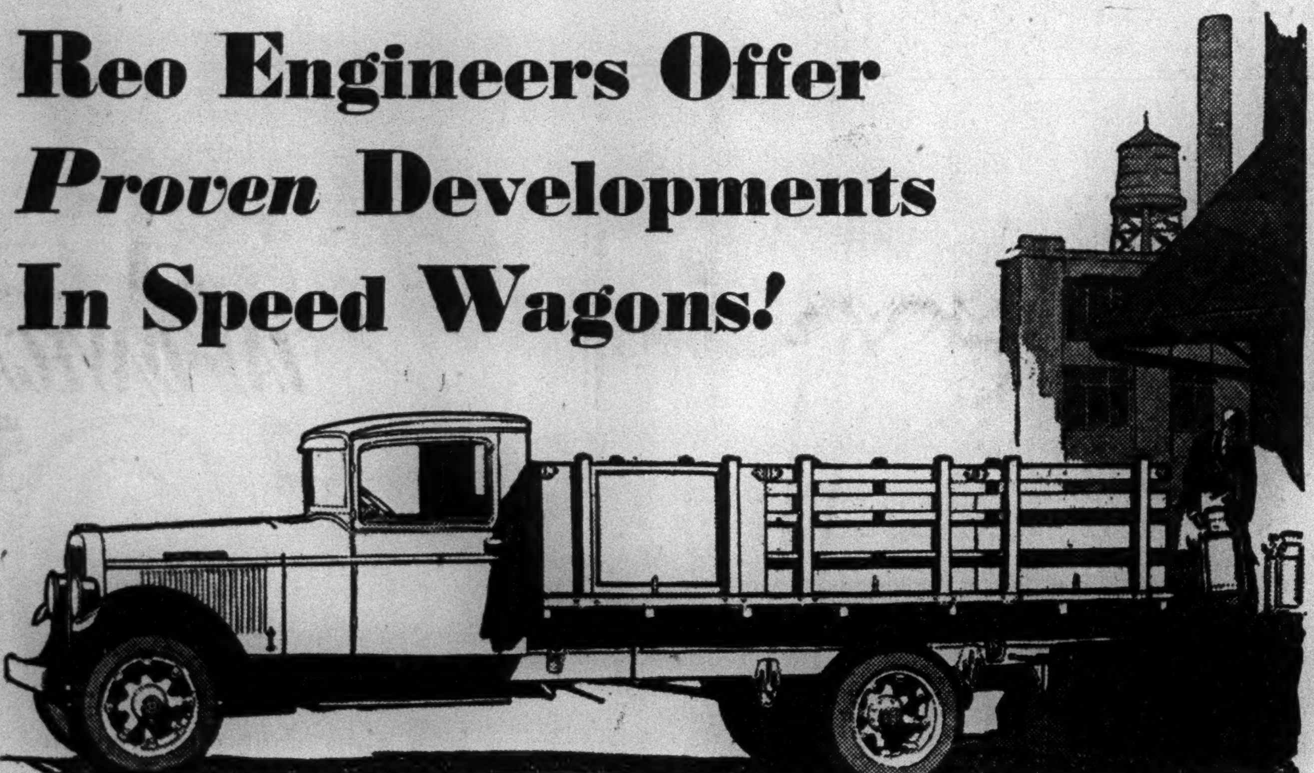

This is the second summer for the Reo Gold Crown Engine, used *exclusively* in Speed Wagons.

No product of Reo engineering or Reo facilities ever gave greater satisfaction to users.

Many have gone more than 50,000 miles without a valve-grind . . . thousands with nothing more than that.

The Gold Crown Engine has everything known to engineering now:

We mix enough costly pure chromium into the nickel-iron cast to give you cylinder walls and valve seats seven times longer lived than ordinary gray iron castings.

To match it, we use Lo-Ex pistons, so tough that they outwear two to three ordinary pistons.

Seven bearings (you can't use more!) cradle the scientifically balanced crankshaft.

For most efficient cooling we put 6 gallons of water through the cylinders every 7 seconds, at top speed.

A simple device so diverts the water flow that all cylinders are kept within 4° temperature of each other.

Thus all "hot water pockets"—that account in the end for frequent recurring troubles in other engines and that no repair shop can correct—are eliminated.

We cool the oil, too, with a special oil-cooling engine pan into which the oil drips from the bearings and side walls.

We maintain an oil temperature from 25° to 40° lower according to atmospheric changes in the season, and the oil is cleaned . . . mark this . . . every trip to the bearings.

There is so much to tell—such as the balancing and matching of all reciprocating parts . . . how Reo Engineers give you long-lived construction by eliminating both Friction and Vibration.

Right back to the rear axle, we can recite equally interesting processes and methods.

Six cylinder 7-bearing engines . . . 4-wheel, two shoe, internal, hydraulic brakes . . . built-in magazine chassis oilers and other features.

Wheelbases up to 210" . . . all sizes up to 15,000 pounds net pay-load capacity with trailers . . . high pressure or balloon tires.

REO MOTOR CAR COMPANY

Lansing, Michigan

The Reo Gold Crown Engine

REO LONG LIFE SPEED WAGON

REO MOTOR COMPANY OF NEW YORK, Inc.

Broadway at 54th St.—Columbus 9445

Brooklyn: 1530 Bedford Ave. PROspect 5510

Newark: 191 Central Ave. MITchell 9600

NEW YORK DEALERS

Bayport—Wm. L. Mantha
Bronx—Bronx Reo Co., Inc.
Brooklyn—Reo Aberdeen Motor Corp., Bushwick Ave. and Eastern Pkwy.
Catskill—Ames Post Garage
Corona—Spivak Motor Co.
Haverstraw—Louise Hoyt
Huntington—Herbert A. Johnson
Irvington—William Frank
Jamaica—Reo Jamaica Motor Corp.
Middletown—Fryer & Ferguson
Mt. Vernon—Chester Hill Sales Agency
Newburgh—Orange Co. Reo Corp.
New Hyde Park—C. D. Smith Motors, Inc.
New Rochelle—Ralph T. Tutus, Inc.
Ossining—Dortchester Motor Co.
Port Jervis—Deer Park Sales Co.
Poughkeepsie—F. G. Hornbeck
Riverhead—David Ripplewerth
South Fallsburgh—Walter J. Flynn
Southampton—Hampton Garage & Supply Co.
Warwick—J. H. McPeak
West New Brighton, S. I.—Ryan Motor Car Co.
White Plains—Reo White Plains, Inc.
Yonkers—Dortchester Motor Co.

NEW JERSEY DEALERS

Belmar—Sherman Sales
East Orange—Moore Motor Car Co.
East Millstone—J. H. Bennett
Elizabeth—John Rolfe
Englewood—Hutchinson & Nemecek
Flemington—Britton Motor Sales
Hackensack—McCrane Reo Co.
Hackettstown—W. I. Gruendyke
Hamburg—Reeve Harden Co.
Irvington—F. B. Smith Reo, Inc.
Jersey City—Bergen Auto Co.
Long Branch—Dorman McFaddin
Montclair—Woodward-Brise Co.
Morristown—Robinson Motor Co.
New Brunswick—Bennett & Trowbridge
Passaic—Reo Miller Corp.
Paterson—J. A. McCrane Motors, Inc.
Red Bank—Dorman McFaddin
Perth Amboy—Frank Brylinski
Plainfield—A. B. Belknap
Rutherford—McCrane Reo Co.
Somerville—Ortman Motor Sales Co.
Trenton—W. A. Weinmann
Union City—North Hudson Reo Co.

CONNECTICUT DEALERS

Bethel—Bethel Garage
Bridgeport—Morrissey Motor Car Co.
Greenwich—Greenwich Reo Sales Co.
So. Norwalk—Hayden Automobile Co.
Stamford—Hayden Automobile Co.

GENERAL MOTORS TRUCKS

MAGNIFICENT • MODERN • HEAVY DUTY

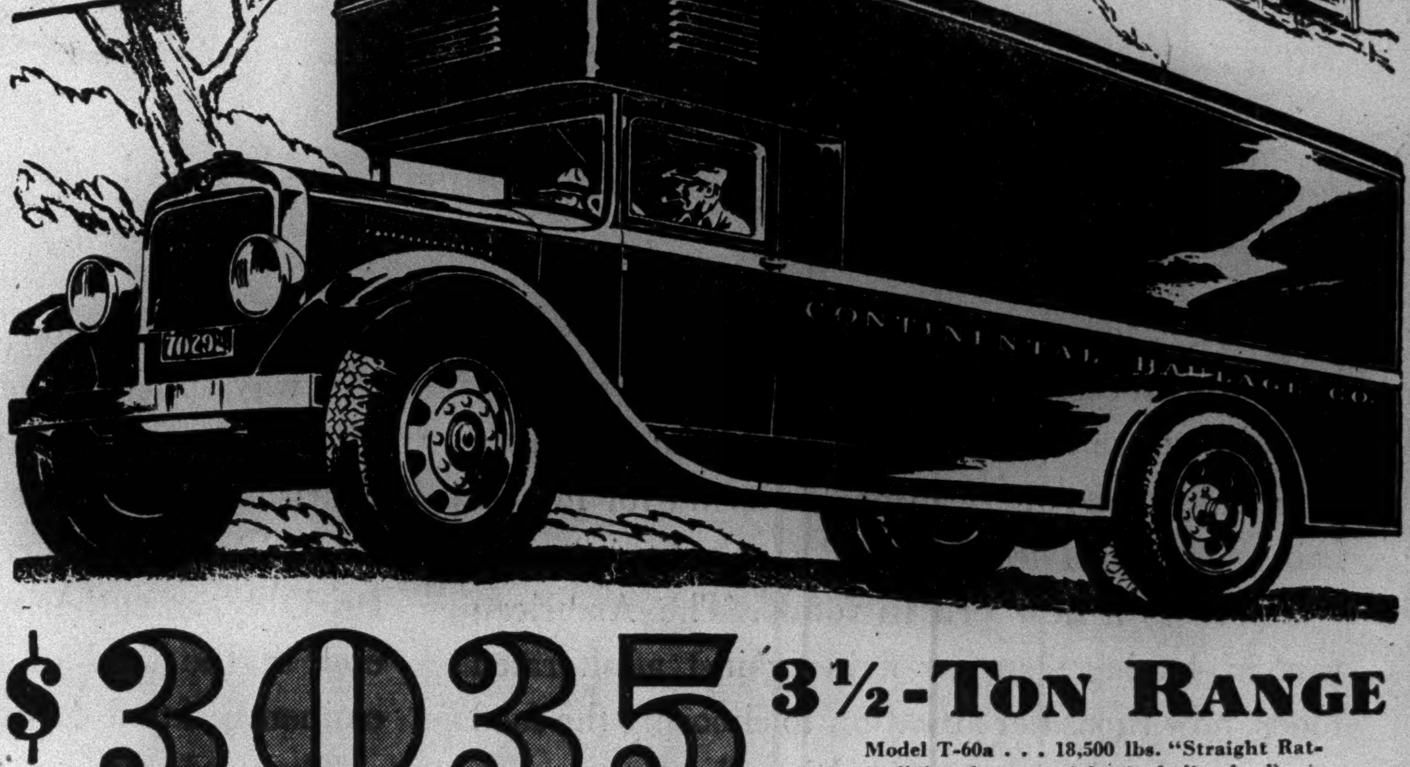

$3035 3½-TON RANGE

Model T-60a . . . 18,500 lbs. "Straight Rating" (total gross weight, including load) . . . 4 chassis and 18 different types available.

ON SHEER earning-ability, this truck is the outstanding favorite in general haulage, freighting and warehousing throughout America. In such work trucks *have* to earn the profits—*or there are none!*

On *any* haulage in this range it earns real profits. It is the truck that brought modern performance to heavy duty operations—*now made greater than ever before!*

Power, speed and inbuilt ruggedness are in perfect balance. You have power beyond actual demands—94 actual horsepower—with sweet-running 6-cylinder smoothness.

In every part there is real reserve strength—put there to deliver hundreds of thousands of miles at low cost. Huge springs, with generous auxiliary springs. Real 4-wheel heavy duty truck brakes. A big development in steering ease and safety. Maximum-mileage tire equipment.

Cabs that have never before been equalled provide maximum driver-comfort, which means efficiency.

It's a truck that will handle a record-breaking volume of work per day, month and year—in this capacity range. It's a handsome, modern truck that will profitably advertise a business. It's a value made possible only by unusual manufacturing and engineering leadership.

To investigate such an opportunity is just sound judgment! (Time payments financed at lowest rates by our own Y. M. A. C.)

4 TON RANGE $3795 — *Model T-82a . . . 22,000 lbs. "Straight Rating" (total gross weight, including load).*

5 TON RANGE (SIX WHEELER) $5885 — *Model T-90a . . . 28,000 lbs. "Straight Rating" (total gross weight, including load).*

(All prices here are chassis only, f. o. b. Pontiac, Mich.)

General Motors Truck Company

211-225 West 61st Street, New York City, Columbus 3720

RUTH & MATHEWS, INC.—1075 Atlantic Ave., Brooklyn, N. Y.—Prospect 6466

MAUER MOTOR SALES CORP.—Jericho Turnpike, Garden City Park, L. I.—Garden City Park 6750

NEW YORK

AMSTERDAM—L. W. Smith Motor Company
ASTORIA—Genovese Motor Car Company
BALDWIN PLACE—Curry Motor Car Co.
BEACON—L. Beyer Motor Company, Inc.
BINGHAMTON—Service Garage
BRIDGEHAMPTON—Daniel Tucker
BROOKLYN—Progressive Auto Repair & Garage
CARMEL—McNulty Bros. Garage, Inc.
CATSKILL—W. A. Haines & Son
DELHI—Robert H. Lewis
EAST MORICHES—Chapman's Garage
FLUSHING—Mauer Motor Sales Corp.
GHENT—John C. Berninger
GLOVERSVILLE—Ross-Ketchum Co., Inc.
GREENWICH—Mark & Petteys
HAMILTON—Trask Motor Sales
HAMPTON BAYS—The Phillips Garage
HANCOCK—George B. Fox
HERKIMER—Herkimer Buick Sales
HIGHLAND—Zammiello Garage
HUDSON—Sterling Sales, Inc.
JAMAICA—Mauer Motor Sales Corp.
JEFFERSONVILLE—Alpy's Garage
KINGSTON—Estate of Chas. F. Gray
LIBERTY—Smith's Garage & Motor Sales
MALONE—Bernie Connors
MAMARONECK—Mamaroneck Sales & Service Co.
MIDDLETOWN—Canal Street Garage
MONTICELLO—Stapleton Motor Sales
MT. KISCO—Newcastle Motor Sales Corp.
NEW ROCHELLE—Westchester Truck Sales & Service
NEWBURGH—Jova Truck & Sales Co., Inc.
NEW YORK CITY—Market Sales & Service Corp.
OGDENSBURG—Hannan & Henry Motor Car Company
ONEIDA—Oneida Motor Car
PATCHOGUE—Mauer Motor Sales Corp.
PEEKSKILL—Drive-In Garage, Inc.
PLATTSBURG—Chapman Motors, Inc.
PORT CHESTER—Willow Motor Sales
PORT JEFFERSON—Chas. W. Bishop
PORT JERVIS—Duffy Auto Company
POUGHKEEPSIE—L. Beyer Motor Co., Inc.
ROCKAWAY BEACH—Eighty-eighth St. Garage, Inc.
ROME—Copper City Motors
SARATOGA SPRINGS—Ross-Ketchum Co., Inc.
SAUGERTIES—Clinton Van Buskirk
UTICA—Utica GMC Truck Company
WEST NEW BRIGHTON—West Brighton Motor Sales Corp.
WHITE PLAINS—White Plains GMC Co.
WHITESTONE—Volz & Olsen, Inc.
WOODRIDGE—Stapleton Motor Sales Co.
YONKERS—Risher & Risher

CONNECTICUT

ANSONIA—Fosdick Motor Company
BRIDGEPORT—General Motor Sales & Truck Company, Inc.
GUILFORD—Clarence E. Norton
NEW HAVEN—General Motor Service & Truck Co., Inc.
SOUTH NORWALK—John Knapp
STAMFORD—Tedesco & Wagner

A MODERN TRUCK FOR EVERY PURSE AND PURPOSE

MIAMI LEAPS AHEAD INTO 100,000 CLASS

Florida Resort, With 110,025 in Census, Makes 272.1% Gain, Largest to Date in Group.

1,231,073 IN STATE COUNT

Extra Member of Congress Is Now Indicated—Salem, Mass., Increases Slightly for Decade.

WASHINGTON, May 26 (AP).—Miami, Fla., with 110,025 inhabitants in the 1930 census, a gain of 272.1 per cent, entered the 100,000 class with by far the largest increase rate of any city thus far reporting, her nearest competitor being another shore playground, Long Beach, Cal., with its 154.3 per cent.

Of the entire list of twenty-three cities of more than 25,000 inhabitants which showed an increase of more than 100 per cent in 1920, only Miami and Long Beach have thus far held their places by doubling again in the next decade. Long Beach leaped from 55,593 to 141,390.

Other cities of the 100,000 class which show a more than 100 per cent increase rating are Houston, Texas, 290,811, increase 110 per cent; Chattanooga, Tenn., 119,539, increase 106.4 per cent, and Oklahoma City, Okla., 182,845, increase 100.3 per cent.

The two cities that outdistanced Miami ten years ago, Kamtramck Village, Mich., and Highland Park, Mich., each with an increase of more than 1,000 per cent, fell to about 15 per cent this year. Comparative ratings follow:

City.	1920 Population.	P. C. of Gain.
Hamtramck	48,615	1266.0
Highland Park	46,499	1028.6
Miami	29,571	440.5

City.	1930 Population.	P. C. of Gain.
Miami	110,025	272.1
Hamtramck	56,283	15.7
Highland Park	52,813	14.0

Only two cities of more than 25,000 inhabitants have thus far passed Miami in percentage of increase. They are Dearborn, Mich., 50,060, increase 1926.7 per cent, and Glendale, Cal., 62,607, increase 362.5 per cent.

Florida Adding Congress Member.

JACKSONVILLE, Fla., May 26 (AP).—Complete census returns from forty-eight Florida counties and twenty-seven municipalities today showed a population of 1,231,073. In 1920 the entire population of the State was 968,470.

The Census Bureau at Washington said indications were that Florida would gain an extra member of Congress, bringing the number to five. It was stated that the 1930 population apportionment for Congressional representation would be about 280,780 persons per Representative. The last apportionment was 211,877.

758 More in Old Salem.

HAVERHILL, Mass., May 26 (AP).—The city of Salem, celebrated for its witchcraft cases of early Colonial days and its clipper trade of the '80s, gained 758 inhabitants, or 1.7 per cent, in the decade since 1920, and now has 43,287 inhabitants, according to census figures announced here today. Modern Salem is chiefly a city of leather and cotton textile manufacture.

Further Figures on Population.

Other census reports, made public yesterday by The Associated Press, included:

STAMFORD, CONN.—56,532; increase 16,465, or 41 per cent.

FITCHBURG, MASS.—40,672; decrease 357, or 87 per cent.

PRINCETON TOWNSHIP DOUBLES POPULATION

Suburban District Has 2,741, Census Shows—Harrison Increases 84 Per Cent.

Special to The New York Times.

PRINCETON, N. J., May 26.—The population of Princeton Township virtually has doubled in the last decade, according to census figures made public today. This suburban section of Princeton had 1,424 residents in 1920. The population for 1930 is 2,741.

With the figures for Princeton Borough, made public last week, the total resident population of the community of Princeton is 9,680, or an increase of 2,446. The borough's population is 6,399, as against 5,917 in 1920, with an estimated student enrolment in educational institutions in the community of 3,500. The total population for the major part of each year is about 13,100.

Harrison Gains 84 Per Cent.

Special to The New York Times.

WHITE PLAINS, N. Y., May 26.—The population of the town of Harrison has increased from 5,000 in 1920 to 9,215 in 1930, according to figures made public by Census Supervisor James F. Arbuckle. It is an 84 per cent increase. The town of Yorktown showed an increase of 92.1 per cent from 1,441 in 1920 to 2,769 in 1930.

West New York Gains.

West New York, N. J., has a population of 36,941, an increase of 7,015 since 1920, according to preliminary figures made public yesterday by George C. Mohr of the sixth census district. The town has become known in recent years as the headquarters of North Jersey bootleggers.

Rush Enumeration Here.

Consultation yesterday with census supervisors of all boroughs of Greater New York disclosed that the work of enumeration should be completed by June 1, the date set some two weeks ago at the conference held at the office of Bruno B. Saloschin, supervisor of the Twenty-second Census District.

Due to the special effort which all officials have been making to speed up the collection of data, and if possible, to better the 1920 record, indications point to completed enumeration by the end of this week. The totals once in hand, a process of checking and certifying will take place, followed by the forwarding of documents to the Director of the Census at Washington. It has been estimated that this latter work should be completed in four weeks' time, so that the offices will be ready to close on or before the first of July.

SCHOOL TO HEAR WALCOTT.

Senator to Be Commencement Speaker at Lawrenceville.

Special to The New York Times.

PRINCETON, N. J., May 26.—Senator Frederic C. Walcott of Connecticut will be the commencement speaker at the Lawrenceville School on June 14, it was announced today.

The program will begin on Friday, June 13, with special theatricals. On Saturday class day exercises will be held, followed by a luncheon given by Dr. Mather Abbott, headmaster, and Mrs. Abbott. The graduation will be held in the afternoon, and in the evening the Fathers' Association will hold its annual meeting. Sunday the baccalaureate service will be held.

TO GIVE DATA NOW ON UNEMPLOYMENT

The Census Director Reverses Earlier Ruling Because of Number of Inquiries.

SUPERVISORS INFORMED

Steuart Asks Them to Announce Total of Jobless Who Are Able to Work.

WASHINGTON, May 26 (AP).—Immediate announcement of the unemployment census by all supervisors has been authorized by Census Director W. M. Steuart.

This will make possible a far speedier summary of the unemployment survey than by a Census Bureau compilation after all schedules arrive in Washington, as was first contemplated.

Supervisors, who earlier had been advised they were not to give out any information concerning unemployment, have now been informed that inquiries have become so numerous it was decided to permit announcement of the figures.

The Census Director's letter asked supervisors only for announcement of "the most significant class" of the unemployed, those "without a job, able to work, and looking for a job." The supervisors were instructed they must not give out any further information from the unemployment schedule at this time.

These figures, like other early census returns, are to be considered preliminary and subject to correction. They will be supplemented later by data given out from Washington for other classes of persons not at work at the time of the census, such as those who had a job, but were sick or temporarily laid off.

For cities and minor divisions whose populations already have been announced, supervisors were instructed to issue supplemental announcements.

Where schedules already have been sent to Washington, count will be made and figures announced from the Census Bureau.

Director Steuart authorized supervisors to make any explanatory statement with regard to unemployment as was thought "proper or advisable," to prevent "misunderstanding or misinterpretation" of the figures.

DIVORCES C. E. WARBURTON.

Wife of Wanamaker's Grandson Wins Philadelphia Decree.

Special to The New York Times.

PHILADELPHIA, May 26.—Mrs. Elizabeth M. Peltz Warburton received a divorce today on grounds of cruelty from C. Egerton Warburton, son of Major and Mrs. Barclay H. Warburton and grandson of the late John Wanamaker.

The decree was handed down in Common Pleas Court over the signatures of President Judge J. Willis Martin and Judge Eugene V. Alessandroni. All papers in the suit, which was instituted last Nov. 13, were impounded and the details were not made public.

The Warburtons, who surprised society by eloping to Elkton, Md., seven years ago, have been separated for more than a year. Mrs. Warburton, who is the daughter of Mrs. George M. D. Peltz of 2,125 Locust Street, was 18 at the time of the elopement and Mr. Warburton was 21. They announced their marriage by walking into the home of Major Warburton, who was then Philadelphia's Director of Public Welfare, and declaring they were going abroad for a wedding trip.

FOUR PRISONERS FLEE ARMY DETENTION PEN

Smash Planks in Building at Mitchel Field and Smother Sentry With Blanket.

Special to The New York Times.

MITCHEL FIELD, L. I., May 26.—Four soldiers, prisoners at the detention pen here, escaped shortly after 10 o'clock tonight after smashing planks in the wooden building and smothering a sentry with a blanket.

When the guard had disentangled himself and his rifle he notified the officer of the day, Lieutenant W. N. Johnson. State troopers and the Nassau County police got descriptions of hte fugitives and the roads in all directions were patrolled.

The prisoners wore army dungarees, khaki shirts and were bareheaded. Their names and the crimes for which they were serving terms were given out as follows: William Schirbaum, desertion, burglary and assault; John B. Smith, desertion, grand larceny and assault; Lowell E. Thompson, desertion, forgery and assault, and Buster W. Argabricht, convicted for desertion, escaping, assault and larceny.

It was said that the four prisoners had recently been transferred from the military prison at Leavenworth, Kan. The detention pen is generally used for men of the Second Corps Area.

On May 7 twenty-four automatic pistols and several thousand rounds of ammunition were stolen from the military post here. It is though possible that the fugitives may have some of these weapons.

HOSPITAL ACCOUNTING PLAN

Conference to Promote Uniform System Created Under United Fund

The creation of the New York Conference on Hospital Accounting, under the auspices of the United Hospital Fund, to promote a uniform accounting system in all the local hospitals, was announced yesterday following a meeting of the advisory council of the United Hospital Fund at the Russell Sage Foundation, 130 East Twenty-second Street.

The announcement pointed out that the local hospitals have a combined capital investment of more than $100,000,000 and endowment of about $80,000,000, and aggregate annual expenditures exceeding $35,000,000. In bringing about uniformity of hospital accounting, the officials will be able to make accurate comparisons of costs, it was said.

Other purposes of the conference's work are uniformity in record keeping so that statistics may be comparable; the development for the United Hospital Fund, if possible, of a better basis of distribution to its members of the funds it collects annually and the development of a university training course for hospital accountants.

DEMANDS WIRELESS BOOKS.

Delaware Federal Court Issues Order Against Universal Company.

WILMINGTON, Del., May 26 (AP).—An order directing the Universal Wireless Communications Company, Inc., to produce its books and records June 9 was signed today by Judge Morris in the Federal court.

Recently the court entered a permanent injunction against the company forbidding it from infringing upon certain patents in the construction and operation of wireless stations. The injunction was obtained by the Radio Corporation of America and the American Telephone and Telegraph Company. The complainants also asked the court to direct the Communications Company to file an accounting of all profits derived through operation of its stations.

The complaints allege the stations were constructed to use two Radio Corporation and American Telephone and Telegraph patents.

For Graduations, Weddings, and Bon Voyage

MAKE IT A Waterman's

Waterman's offers a delightful way of giving suitable, rather unusual gifts to knowing people. For the graduate—a colorful new Patrician pen. For the bride—a desk set, a necessary detail to her new establishment. For a bon-voyage gift—a useful pen, small enough to tuck away in light luggage—smart and colorful, to hold its own with Paris fashions.

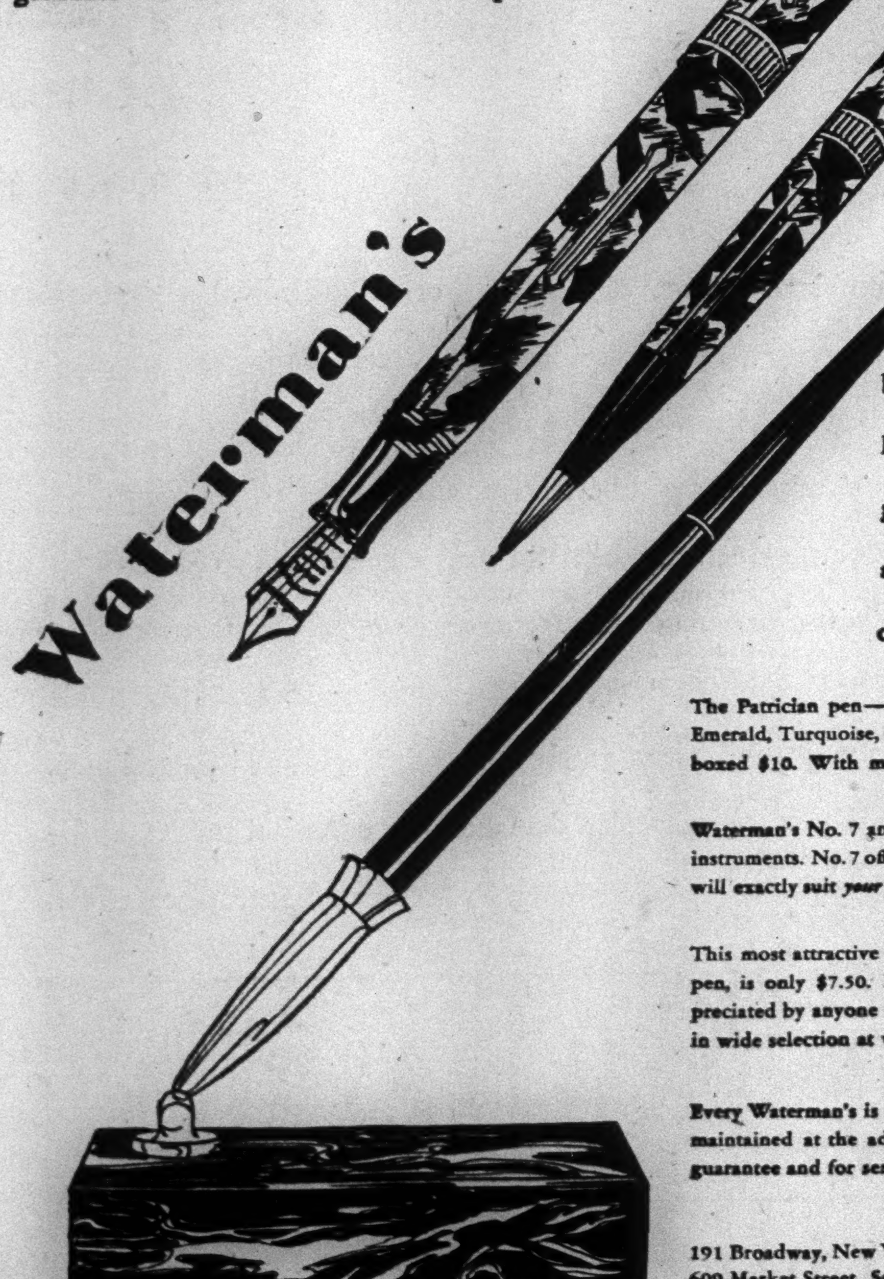

The Patrician pen—a bright writing jewel in five beautiful colors, Onyx, Emerald, Turquoise, Nacre and Jet. Balanced and crafted like a fine watch; boxed $10. With mechanical pencil, $15.

●

Waterman's No. 7 and No. 5, both in ripple-brown, are two superb writing instruments. No. 7 offers a choice of seven different pen points—one of which will exactly suit *your* hand. It costs $7. No. 5, slightly smaller, is priced at $5.

●

This most attractive fountain pen desk set, complete with gyro-sheath and pen, is only $7.50. It is a wonderful convenience for everyone—a gift appreciated by anyone who writes. Other Waterman's desk sets are available in wide selection at varying prices. Look them over at your dealer's.

●

Every Waterman's is guaranteed forever against defects. Service Stations are maintained at the addresses below for the purpose of making good our guarantee and for servicing our pens as required.

L. E. Waterman Company

191 Broadway, New York · 40 School St., Boston · 129 So. State St., Chicago
609 Market Street, San Francisco · 263 St. James Street, Montreal, Canada

Atlas Stores Corp. of America—68 Stores—Largest in America

5 Carloads

CELEBRATING THE OPENING OF 4 NEW AND NEWLY ENLARGED DAVEGA RADIO AND SPORTS STORES

FREE! 20-PAGE RADIO LOGS and SOUVENIRS

945 SOUTHERN BOULEVARD, CORNER 163RD ST.
125 WEST 125TH ST., BETWEEN LENOX AND 7TH AVES.
831 BROADWAY, NEAR 12TH ST.
417 FULTON STREET, BROOKLYN—NEAR WILLOUGHBY ST.

51 YEARS OF HELPING NEW YORKERS KEEP HEALTHY AND HAPPY

RCA

THE NEWEST SCREEN GRID RADIOLA

With Genuine RCA No. 100-A Speaker and Beautiful Pooley Cabinet

$5.95 DOWN

Delivers This RCA Radiola to Your Home Immediately

The most tremendous radio sale we have ever offered! Davega offers you the finest radio that money can buy—built by the most famous radio manufacturer in the world—a radio whose tone is clear and fine—whose new Pooley console will capture your admiration! A specially built speaker enables you to have music in any part of your home. See and hear this radio at Davega today. It's the opportunity you've been waiting for! If you miss this extraordinary value now—you'll possibly never have the chance again. So hurry!

MADE TO SELL FOR....$175

SPECIAL at DAVEGA

$59.50 LESS TUBES

$20,000,000 SALES VOLUME

Only Davega's tremendous sales volume and unparalleled buying power makes a sale of such magnitude possible! Davega's 51 years of dependable service stands behind every radio sold! Don't delay. The amazing value of radio is waiting for you at Davega's now!

Also SENSATIONAL SPORTS SPECIALS

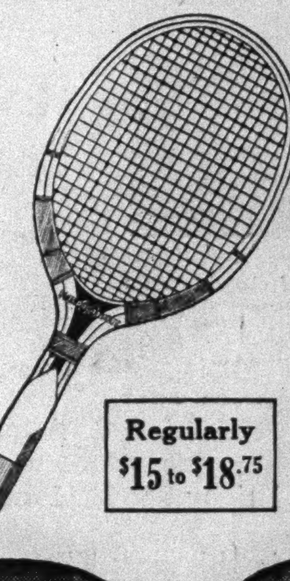

DECORATION DAY SPECIAL

Just Arrived

500 NEW

NARRAGANSETT TENNIS RACKETS

The frames were made late in 1929. Strung within the last month. Fresh, fine quality rackets. Three piece, full beveled laminated frame. Finest grade split lamb's gut. Exceptional value.

Regularly $15 to $18.75

Special **$5.95**

WICKLOW 4-Club Golf Outfits

Four Wicklow chromium plated golf clubs and a 3-stay golf bag with metal bottom. For men and women.

ACTUAL VALUE $13.50

Special **$7.95** Complete

FREE 2 Fleet Wing Golf Balls

DAVEGA

Everything to Keep You Healthy and Happy 365 Days of the Year

FREE DELIVERY SERVICE

* * *

Written Guarantee

Division of Atlas-Stores Corporation of America. Sales Volume of $20,000,000.

Downtown—15 Cortlandt St.
Downtown—62 Cortlandt St.
Near 13th St.—831 Broadway
Commodore Hotel—111 East 42d St.
Times Square—152 West 42nd St.
Corner 98th St.—2599 Broadway
Harlem—125 West 125th St.
Washington Heights—653 W. 181st St.
Bronx—945 Southern Boulevard, Cor. 163d St.
Bronx—224 East Fordham Road
Bronx—120 East Fordham Road
Brooklyn—417 Fulton St.
Brooklyn—1304 Kings Highway
Brooklyn—5108 Fifth Ave.
Bensonhurst—2085 86th St.
Brownsville—1703 Pitkin Ave.
Astoria—278 Steinway Ave.
Jamaica—166-07 Jamaica Ave.

NEWARK—60 Park Place (Military Park Building)

7 NEW DAVEGA RADIO DEPARTMENTS

Brooklyn—1449 Broadway
Brooklyn—559 Fulton St.
Brooklyn—14 De Kalb Ave.
Jamaica—164-02 Jamaica Ave.
Bronx—2962 Third Ave.
Brooklyn—627 Fulton St.
Brooklyn—935 Flatbush Ave.

ALL STORES OPEN EVENINGS

MAIL COUPON FOR FREE INFORMATION

Please give me complete information about your wonderful Radiola Sale. This does not obligate me in any way.

NAME ....

ADDRESS ....

Mail to DAVEGA, 114 East 23d St., or phone GRAmercy 0917 for immediate information. T-5-27

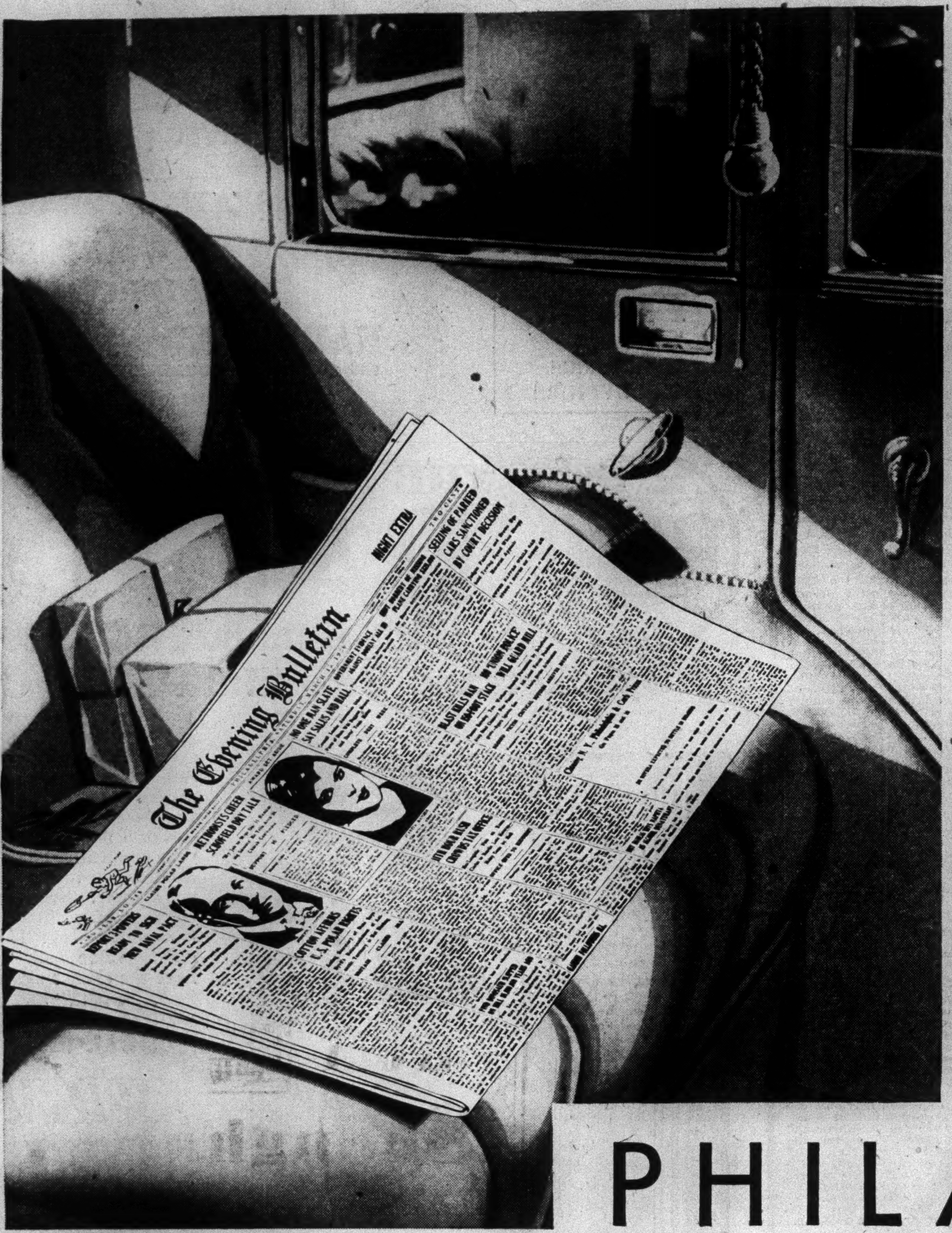

(Above) The changing skyline of Philadelphia. In the center is the Lewis Tower, the new thirty-story office building at 15th & Locust Sts.

(Below) Philadelphia's Port, where railway and steamship meet. Gross register tons, during the first quarter of 1930, increased to 12,922,609, a gain of 10% over the same period of 1929.

(Below) Bell Telephones in service during the first quarter of 1930 increased 6% over the same period of last year. Calls totalled 142,700,000, an increase of 5,300,000 over the same period. (View shows an automatic exchange of the Bell Telephone Co. of Pa.)

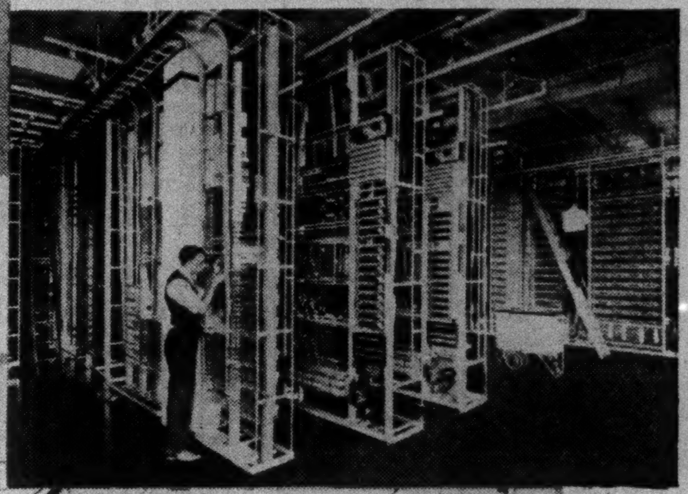

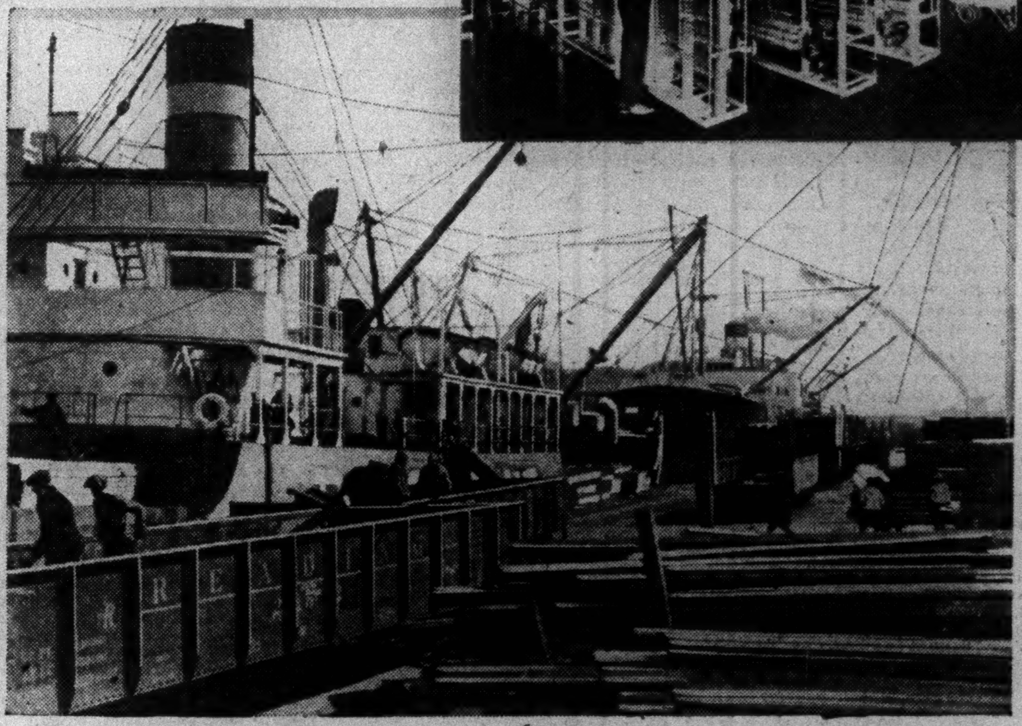

PHILADELPHIA

THE OUTSTANDING MARKET OPPORTUNITY, TODAY

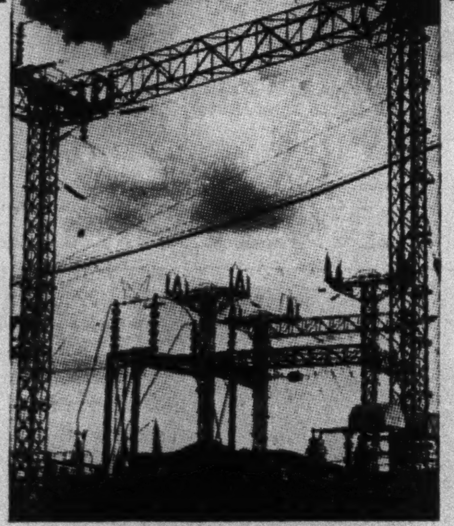

Philadelphia's consumption of electric current increased 18.5% during the first quarter of 1930, over the same period of last year. (From figures supplied by the Philadelphia Electric Co.) In this great city of 572,600 homes, one-half of the occupants are *home owners.* And 90% of all the homes are wired for electricity: An exceptional market for radio and electrical appliance sales work.

THE location, size and manufacturing leadership, the number of homes and home owners, the annual billion-dollar volume in retail sales, the port and rail facilities, the spirit of progress as reflected by new construction, all of these combine to make Philadelphia an important key market.

Add to these factors an unparalleled newspaper situation, and you have, in Philadelphia, the outstanding merchandising and advertising opportunity, today.

The Evening Bulletin has the approval of Philadelphia business, of the home, because it is edited for careful, responsive readers. A fine newspaper, typical of Philadelphia; meriting confidence by its care with news; building upon the principle of the satisfied customer . . without stimulation by prizes, coupons, premiums or circulation contests.

A thirty-four-year program of sane publishing has won for this newspaper an unequalled reader-loyalty. In the city, itself, and in surrounding suburbs, it is the newspaper people are conscious of, believe in and buy, as an essential part of their day.

A market containing 572,600 homes; a circulation of 555,711 net paid daily, almost entirely concentrated in this area. The outstanding exception in market coverage!

The circulation of The Evening Bulletin is more than double the circulation of any other Philadelphia evening newspaper, and almost equals the combined circulation of all Philadelphia morning newspapers.

A circulation so effective, a coverage so thorough, an investment so reasonable in cost, a confidence so justified by results, that retail merchants place more advertisements in The Evening Bulletin, in six days, than in all other Philadelphia newspapers, morning and evening, daily and Sunday, combined.

Upon any sales plan demanding economical results, Philadelphia, and The Evening Bulletin, earn first place, today.

The Evening Bulletin

WILLIAM L. McLEAN, PUBLISHER — CITY HALL SQUARE

New York Office . . . . 247 Park Ave.
Chicago Office: 333 N. Michigan Ave.

PHILADELPHIA

Detroit Office . . . 321 Lafayette Blvd.
San Francisco Office . . 681 Market St.

GRUNDY'S CAMPAIGN COST $332,076.14

He Tells Senate Committee He Spent $291,000 of Own Funds in Primary.

DEFENDS LARGE OUTLAYS

Holding Primary System Makes Use of Large Sums Necessary—He Opposes Curbs.

WETS EXPENDED $200,000

Anti-Prohibition Association Gave $100,000 — Davis Contributed $10,541 to Pennsylvania Race.

Special to The New York Times.

WASHINGTON, May 26.—Senator Joseph R. Grundy expended $291,000 of his own funds in his unsuccessful campaign for the Republican nomination for the Senate from Pennsylvania, he testified today before the Senate committee investigating expenditures of Senatorial candidates. His total expenditures were $332,076.14 and only $47,000 was received by him from about 100 individuals.

Senator Grundy justified vast expenditures of money in primary campaigns, opposed limitation of expenditures and declared against legislation that would compel the States to bear all the expenses of a primary campaign. He contended that the primary system made the use of money necessary.

The expenditures made in behalf of the wet ticket headed by Professor Francis H. Bohlen amounted to about $200,000, of which $100,000 came from the Association Against the Prohibition Amendment. Other contributions came from leading citizens of Philadelphia and also included one by Charles M. Schwab.

Total Outlay Set at $825,000.

James J. Davis, Secretary of Labor, the Republican Senatorial nominee, reported that he had expended and pledged $10,541.45 out of his own funds. The report of the State committee that supported the Davis-Brown ticket is to be presented later. Its expenditures, it is believed, were more than $200,000.

Webster G. Drew, another candidate for the Senate, reported total expenses of $675.69. Sedgwick Kistler, the Democratic nominee for the Senate, made no report but it was declared that his expenses were about $25,000.

It is estimated that the total expenditures in the Pennsylvania primary for all tickets will not exceed $825,000, as compared with $3,000,000 expended in the 1926 primary which led to the Senate refusing a seat to William S. Vare, whose expenditure of $785,000 was found by the Senate to be excessive.

Senator's Treasurer Testifies.

Thomas R. Bell Jr., treasurer of the Grundy campaign committee, testified that the total receipts were $338,602 and the total disbursements $332,076.14, leaving a balance of $6,525.86. Senator Grundy contributed $291,000 and the remaining $47,602 was given by individuals, but none came from the Pennsylvania Manufacturers' Association. He said that some small bills remained to be paid and that he would submit later a complete account, together with the names of all the contributors.

The bulk of the expenditures went for advertising and literature, with small contributions to thirty county organizations, while in the other thirty-seven counties of Pennsylvania all the money expended was raised by the county organizations. Mr. Bell estimated that the latter expenditures were not large. He could not give an estimate of the amount expended in Philadelphia, but promised the information later.

Senator Grundy was the next witness.

Grundy Opposes Fund Limit.

"Now," said Senator Dill, "I am rather loath to ask you these questions, and yet in light of the fact that you probably won't come to the Senate for seating, and I am anxious to get your philosophy, I am anxious to get your idea of the elections and primaries in light of the fact that this testimony shows that you spent $291,000 of your own money, and Mrs. McCormick the other day $252,000, and the salary of a Senator six years is $60,000, that is in your case $231,000 contributed over and above any possible return in form of salary. I am not saying but what it was expended honestly. So far as I know it was expended honestly. What I wanted to get at is this: Where should Congress draw the line as to expenditures in Senatorial primaries and elections?"

"Why, I don't think they ought to draw any line at all," replied Senator Grundy. "I think the problem is so important to a State like Pennsylvania and Illinois as to the type of representation, or the economic interests which may be required through the candidacy of the individual, that it depends on just how they feel about it. And I do not think it is a question of money at all."

"You think it would not cost so much if they had conventions?"

"No; I do not think it is a question of money at all. I think it is a question of form of government. It is a matter of education largely of the people, and you have to use the machinery at hand which educates the people, and whatever the cost is is only a question of the machinery that has to be employed."

Secretary Davis testified that he expended and pledged $10,541.45. He could not say what had been expended in behalf of the Davis-Brown ticket and said that accounting would be made later by Samuel M. Vauclain, the treasurer of the State campaign committee. Contributions made to him were turned over to Mr. Vauclain. These included: Former Senator Calder, New York, $1,000; Coleman du Pont, $2,000; A. D. Lasker, Chicago, $2,000, and A. A. Streslin, Milwaukee, $200.

"I told everybody that what I wanted was a good clean election, and that every legal voter should have the right to vote," said Mr. Davis in the course of further questioning.

St. Stephen College Students Cut Trousers To Shorts, Following Example of Dartmouth

Special to The New York Times.

ANNANDALE-ON-HUDSON, May 26.—Students of St. Stephen College, a branch of Columbia University at Red Hook forgot dignity this morning and appeared on the campus with their trousers cut off at the knees.

Approximately 60 per cent of the student body have adopted the new style despite protests by members of the faculty, who say that it is not even a prep school stunt.

After conferring with Dr. Bernard Bell, warden of the College E, Dr. Harold Phalen, provost, has barred sport pants at meals, in commons, in classes, chapel and at other college functions.

Dr. Phalen himself sees no objection to the fad, except that the amputated trousers are incongruous with the gowns which the students wear. Dr. Bell, however, was somewhat more emphatic.

"I am very sorry to find that some of my more childish men see fit to imitate, ten days late, Dartmouth College—the only rural-minded college in New England."

The idea is said to have originated late Sunday night when a group of students in Albee Hall, having seen pictures in the Sunday New York papers, decided to cut their trousers off. A group of about twenty, attired in the abbreviated pants, proceeded to the other dormitories of the college and gained converts.

This morning at breakfast time the college was more than 60 per cent short-trousered. At noon, however, due to the cold weather, the number decreased to about half.

HOOVER FELICITATES CLEVELAND TEMPLE

Felix Warburg and Newton Baker Speak at Celebration of Its Eightieth Anniversary.

Special to The New York Times.

CLEVELAND, Ohio, May 26.—The Tiffereth Israel Congregation celebrated its eightieth anniversary tonight. In these years 1,600 families, more than 8,000 persons, have entered the fold.

As a factor in the "awakening of Cleveland to its civic sense," the temple won the praise of Newton D. Baker, former Secretary of War, who, with Felix M. Warburg, New York philanthropist, addressed the birthday guests.

As the congregation of Rabbi Abba Hillel Silver, "whose sober thinking is expressed in beautiful words wherever he is," members of the temple were congratulated by Mr. Warburg, who paid tribute to Cleveland as the nation's pioneer in organized philanthropy.

From Washington President Hoover sent this message of felicitation:

"The service of religion inspires many of the noblest human qualities and is one of the strongest bonds of unity in our national life. I send you my best wishes for long continuance and success in these labors."

Mr. Baker paid an eloquent tribute to Rabbi Moses J. Gries, spiritual leader of the Temple for twenty-five years, who was succeeded by Rabbi Silver in 1918.

"Tradition was never needed more than now when this modern world of ours is dizzy with its own inventions," he said. "All the great scientists and inventions haven't really added much to the ideas contributed aforetimes by Moses, Isaiah, Plato and Jesus."

Declaring "this blessed faith called tradition" to be the most effective medicine for ensuring world peace, Mr. Baker added:

"Recognition of common interest is greater than all the destructive influences in the world today."

Mr. Warburg, a leader in Jewish relief work throughout the world, admonished Jewry to have patience in encouraging and watching the settlement of Jewish affairs abroad, particularly in Palestine.

"Patience, pride and orderliness will bring us further than protests and advice," he said, expressing confidence in the ultimate success of the British mandate in Palestine.

CORNERSTONE IS LAID FOR TOKYO EMBASSY

Castle Officiates at Ceremony for Our $1,000,000 Building—Leaves for America Today.

Wireless to THE NEW YORK TIMES.

TOKYO, May 26.—William R. Castle, the American Ambassador, today laid the cornerstone of the $1,000,000 American Embassy at an impressive ceremony attended by the American community and members of the America-Japan Society.

It was Mr. Castle's last public appearance here, as he sails for home tomorrow.

Among the notables present were Prince Tokugawa, president of the America-Japan Society; Baron Shidehara, the Foreign Minister, and Viscount Shibusawa, veteran statesman.

The new embassy, already partly constructed, is expected to be completed early next year. It stands on the site of the former embassy, destroyed by the earthquake and fire in 1923.

The new structure, designed to be the finest diplomatic building in the Orient and one of the most elaborate owned by the United States anywhere, is being erected on the crest of a hill across a valley from another elevation on which the new Parliament building is being built.

Pending the embassy's completion next Spring, Ambassador Castle, who was sent to Japan as a special envoy during the London Naval Arms Conference and will return to his old post in the State Department at Washington, has been occupying the Ambassadorial suite in the Imperial Hotel in Tokyo.

PRIZES FOR MEMORIAL ART.

Winners Announced in Exhibit Aiming to Modernize Cemeteries.

What was described as "the first step in a campaign to modernize American cemeteries" took place yesterday with the opening of an exhibition by the Memorial Crafts Institute of New York of drawings submitted in its competition to develop designs for a family memorial reflecting the spirit of modern times and departing from the classic ideals in vogue for centuries. The exhibition will be open to the public at the National Academy of Design, 215 West Fifty-seventh Street, until Saturday.

Charles H. Jumper and Edwin Weihe, students at George Washington University, Washington, D. C., were announced as winners of the first prize of $200. The modern skyscraper with its set-back design was the inspiration of Harry S. Preble, 18 years old, of 660 Lexington Avenue, whose two drawings won the second prize of $100 and also the second honorable mention. The third prize of $75 went to John T. Merkaarto, 1,487 Teller Avenue, the Bronx. T. G. Kronick and G. H. Perkins, colaborators, of Ann Arbor, Mich., and Primitivo Castrillo of Chicago received the first and third honorable mentions, respectively.

The judges were Edward F. Allodi and William Henry Deacy, architects, and Oranzio Maldarelli, sculptor. It is the intention of the institute, the members of which represent some twenty-five leading memorial concerns, to exhibit the prize-winning designs in other cities in its campaign of education.

ROME HOLDS SERVICES FOR ST. PHILIP NERI

Second Rogation Day Will Be Marked by Procession in St. John Lateran's Today.

ROME, May 26 (AP).—The rogation days, marked by fasting and prayer and designed to prepare the Catholic world for the Feast of the Ascension, which falls on Thursday, began today with the services in honor of St. Philip Neri, known as "The Apostle of Rome."

This three-day period of special devotion had its origin about the middle of the fifth century, A. D., and was formally recommended for observance by the Church all over the world by the first Council of Orleans in 511. The practice seems to have started in Vienna as an act of gratitude on the part of the faithful of that city after having been saved from a dangerous fire in the cathedral.

The second of the rogation days will be commemorated tomorrow with an imposing procession in St. John Lateran's "Mother Church of Christendom" and the cathedral of the Roman diocese.

Wednesday, the third day and the vigil of the ascension, will be marked by a cortege of clergy and laity in St. Peter's. On that day, too, the English ecclesiastics and seminarians in Rome will commemorate St. Augustine, first Bishop of Canterbury, who died in 604 or 605. This saint is not to be confused with the other Augustine apostle of Northern Africa, Bishop of Hippo and doctor of the Church, the fifteenth centenary of whose death has already been observed this year.

FRENCH MINISTERS TOUR AFRICAN POSTS

Visits Abroad Coincide With the Speeches by Mussolini—Press Is Reserved on Italy.

Special Cable to THE NEW YORK TIMES.

PARIS, May 26.—During the past week, while French opinion has been somewhat stirred by Premier Mussolini's speeches and the anti-French attitude of the Fascist crowds which acclaimed them, the movements of some of the mst prominent French Ministers and military leaders have been interesting.

Immediately following the visit of the President of the Republic to Algeria, the Minister of Marine, Louis Dumesnil, went on a tour of inspection there and in Tunisia, where he still is. Messages from Bizerta say that yesterday, with Admiral Violette and Rear Admiral Picot, he visited and inspected the military defenses at Sfax Sousse and Djerba.

Tday André Maginot, Minister of War, left Toulon on a tour of inspection of Algeria, after consultations last week with Marshal Pétain and General Weygand, whom he met on the Riviera.

Deputy Rollin, Minister of the Merchant Marine, is visiting Corsica, where feeling has been considerably alarmed by the Italian attitude.

Louis Loucheur, former Minister of Labor, who is a close friend of M. Briand, has visited Belgrade, where he was received with marked attention. He left today for Bucharest, accompanied by M. Titulescue.

While maintaining its attitude of reserve regarding Signor Mussolini's speeches, the French press today carries many articles discussing the economic situation of Italy and drawing special attention to the Italian situation in Albania.

CURTISS TO REPEAT FLIGHT.

Will Pilot Plane Friday From Albany as He Did 20 Years Ago.

Glenn H. Curtiss, aviation pioneer, who flew in a box-kite plane from Albany to New York on May 29, 1910, will celebrate the twentieth anniversary of the flight on Friday by retracing the course in a modern twenty-passenger air liner, escorted by other huge transport planes carrying aviation leaders and pioneer flying enthusiasts.

Arrangements for the celebration were made public yesterday by the Aeronautical Chamber of Commerce of America, the sponsors. Mr. Curtiss will fly to Albany on Friday morning to attend a luncheon to be given in his honor by the Albany Chamber of Commerce. After the luncheon, he will take the controls of a huge passenger plane and pilot it down the Hudson to Governors Island, finally landing at the airport at Valley Stream which bears his name.

A special mail cache will be made up Friday for letters carried from Albany to New York on the regular air mail plane of the Colonial Airways System. All letters carried over the route on Friday will bear a special cancellation mark commemorating the flight.

CITY BREVITIES.

A dinner celebrating the fiftieth anniversary of the founding of The Mercury, undergraduate humorous publication of the College of the City of New York, was held last night at Keen's English Chop House, Broadway at Seventy-third Street.

More than 100 disabled World War veterans will attend the "Lest We Forget" army and navy evening social, given under the direction of Louise Alice Williams, Southern lecturer, who will entertain with cabin stories and plantation songs, at the Hotel Plaza this evening.

The American Museum of Natural History has united with the United Parents' Association to arrange a visiting day for parents of school children. The members of the United Parents' Association in the five boroughs have been invited to visit the museum tomorrow from 2:30 to 4:30 P. M.

ENGINEERS STUDY FAMOUS OLD AUTOS

Antique "Museum" Attracts Delegates Attending Convention at French Lick.

600 MAKERS ARE LISTED

Now Only 32 Remain—Bearings and Bodies Are Discussed at Opening Sessions.

Special to The New York Times.

FRENCH LICK, Ind., May 26.—The Society of Automotive Engineers is celebrating the twenty-fifth year of its existence here in an environment of the past that tells beyond mere words just what a quarter century has done for horseless transportation.

Automobiles of the vintage of twenty-five years ago secretly have been sent to French Lick for the silver jubilee. This motor museum has been established in a large room directly beneath the auditorium in which leading automotive engineers are discussing today's problems.

Fay Leon Faurote of New York, a veteran in motordom, has spent months in secretly making the collection for this silver anniversary.

Entering the museum, one first sees the locomobile used by General Pershing in France. There are four rear wheels and the entire structure reflects sturdiness.

As the Pershing car was being put in place there was a sound of hissing steam outside, and in rolled a 25-year-old White steamer from Cleveland, driven here by Earl Behrend of the White Company. gathered about, and a few minutes later they had an opportunity to draw later they had opportunity to draw comparisons, for up came a Mercedes from New York. The German-built car emphasized what a quarter-century had brought to automotive engineering as it stood beside the veteran White steamer.

Ford's Famous 999 Is Shown.

Henry Ford lent several models, including his own famous 999, of racing fame, which will be compared with modern racing cars, such as will be seen at the Indianapolis Motor Speedway on Friday.

In the Ford exhibit, too, was that 15,000,000th Ford that attracted so much attention. Near by sits the famous old Holmsman car, an ancient horseless carriage that was propelled with ropes.

Of keen interest was Howard Coffin's first car, built in 1899, when he was a student at the University of Michigan. A Franklin of 1903 reposed near by.

Another reminiscent "knockout" for the engineers was a Paige three-cylinder two-cycle creation of 1907 and a Peerless of 1902, which J. A. Bohannon, president of Peerless, sent from Cleveland.

Hupmobile's around-the-world car is an interesting feature, and so is a Reo that took to the road in 1904. The first Pope-Toledo is at the show and one sees a good picture of William Guy Wall of Indianapolis in a National, an early automobile product of Indianapolis. The Ross gear shop of Lafayette and the Delco-Remy folk of Anderson and elsewhere also have interesting exhibits of pioneer automotive units.

Byrd's North Pole Engine Shown.

The engine that propelled Commander Richard Byrd's flight over the North Pole is on exhibition.

The motorcycle built many years ago by Glenn Curtiss, which still holds the world's record, is also shown.

Dozens of show cases hold historical documents, magazines and drawings that are notable factors in automobile history.

Mr. Faurote has collected one of the most valuable arrays of automotive relics ever seen in America or in the world. On one large chart he has the names of every automobile ever built in America, and of the 600 names listed only thirty-two cars remain to fight for place in survival of the fittest.

The society began its formal program today with E. P. Warner, president, in the chair.

H. T. Woolson was chairman of a forenoon meeting at which Alexander Taub of Chevrolet talked on power plant economics. E. M. Staples, R. I. Dowdell and C. E. Eggenschwiler of the Bureau of Standards, Washington, discussed bearing-bronzes with additions of zinc, phosphorous, nickel and antimony.

A. E. Northrop was chairman of a meeting in which automobile bodies was the topic.

$300,000 IN LOOT IS SEIZED IN HOTEL

Continued from Page 1, Column 5.

throw something out. Presumably it was his intention to distract the attention of the detectives, so that the group could make a dive for the door. But it failed. The woman at the same time tore up a piece of paper she had in her hand and shoved it into her mouth. She had swallowed it before Oliver could reach her. The police thought that it might have contained either a list of robberies or a list of "fences" through whom they hoped to sell the jewelry.

The prisoners were taken first to the East Fifty-first Street station, where they were booked on charges of receiving stolen goods and with bringing stolen goods into the State. The five described themselves as James W. Watson, 48 years old, of Chicago, who gave his occupation as "engineer"; Hilda Carter, 35, who declined to give any address or occupation; Jack Rosen, 38, of 218 West 118th Street, who said he was a broker; George Cole, 42, of 197 Third Avenue, salesman, and William J. O'Connor, 41, a salesman, from Buffalo. After being booked the five were transferred to headquarters for fingerprinting.

Mr. Mulrooney displayed the jewelry shortly after it had been transferred to his desk at headquarters. There were bracelets, rings and pins, almost all of them studded with diamonds or built around them. The prize piece of the lot—one valued at about $40,000—was an oblong cut diamond ring, weighing 17 carats.

List of the Recorded Jewelry.

The complete list of the recovered articles showed twenty-six pieces. The itemized description, as given out by the police, was:

1 Carved emerald breast pin.
1 Carved emerald breast pin with sapphires and baggets.
1 Diamond ring (round stone, fancy cut) weight of stone about 4 carats.
1 Diamond bracelet (2 marquise diamonds) about equal weight, with baggets set in links, round stones and 12 small marquise diamonds.
1 Diamond bracelet, 3 marquise diamonds, about equal weight, surrounded with emeralds.
1 Diamond bracelet, 2 marquise diamonds, with emeralds, top and bottom of marquise stones, baggets arranged barrel shaped.
1 Diamond bracelet, centre design, shaped like marquise diamond, surrounded with sapphires.
1 Diamond wrist watch containing 8 small emeralds, part of bracelet broken off.
1 Straight ruby bracelet, containing 38 rubies.
1 Sapphire bracelet, containing 32 graduated sapphires.
1 Straight diamond bracelet containing 42 diamonds.
1 Fancy platinum bracelet containing 1 large round diamond in centre, weight approximately 1 carat.
1 Oblong cut diamond ring, weighing about 17 carats.
1 Square cut diamond ring, weight approximately 5 carats.
1 Diamond ring round stone, weight approximately 2 carats in square box setting.
1 Marquise diamond ring, weighing approximately 2 carats.
1 Square cut diamond ring, weighing approximately 1½ carats, with baggets on shank.
1 Wedding ring with bagget stones.
1 Wedding ring with 3 diamonds and 3 emeralds, alternating.
1 Diamond ring, round stone, prongs setting, weight of stone about 2½ carats.
1 Fancy bar pin, containing 17 diamonds.
1 Diamond bracelet, large marquise diamond in centre, with 2 smaller marquise diamonds on side, with baggets and round diamonds.
1 Diamond and emerald bracelet containing 5 carved emeralds.
1 Diamond bracelet containing about 2-carat marquise stone in centre, with 2 smaller marquise stones on each side, with 6 other round diamonds weighing about ½ carat each and a lot with many round diamonds.
1 Diamond bracelet, 3 links in centre, set in with baggets.
1 Diamond bracelet, 5 links in centre, centre link set with baggets the shape of a cross.

Watson Arrested Eight Times.

Of the five arrested, most of them were newcomers to the fingerprint and record files. O'Connor had an arrest for vagrancy in 1917, but no disposition of the case could be found. The woman and Cole made their first appearance yesterday. Rosen was arrested March 18, this year, for grand larceny; the case is pending. Watson's record showed eight arrests, most of them for vagrancy and minor offenses. He was arrested for murder in Toledo in 1918, but was dismissed. He spent several short terms in jail for picking pockets in Toronto and Detroit, and was once asked to leave the latter place.

Mr. Mulrooney said that an alarm and description of the jewels had been sent to Detroit, Chicago, Pittsburgh and elsewhere. Various individuals who have lost valuables recently have also been invited to attend the line-up at headquarters this morning in the hope that they may identify either the robbers or the jewels.

The robbery of the Mauboussin establishment took place Jan. 17, 1929, when four men—one of them masked—entered the store. After binding employes and others, they went to the safe, which had been opened just before, and scooped out the contents. They missed, however, the most valuable jewel of all, the famous Nassak diamond which has a value of between $400,000 and $500,000. After finishing their work they went quietly out and away.

The hold-up of Mr. Carson's dinner occurred on Nov. 14, last, when he and seven guests were lined up against a wall in his home and their jewels and furs were taken. Mr. Carson offered a reward of $70,000 for the robbers if taken "dead" and $10,000 if "alive." Sheriff Charles F. Zimmerman of Buffalo was notified last night of the New York capture and was asked to send a representative to look over the jewels and prisoners.

16,946 VISAS UNUSED OF IMMIGRANT QUOTA

Great Britain Leads With 10,068—United States Allotment for Fiscal Year 153,714.

According to the latest reports issued by David L. Selke, president of the Congressional Information Bureau at Washington, 16,946 quota visas remained unapplied for of the 153,714 allotted to the seventy-one nationalities for the fiscal year 1929-30, which will end on June 30.

Great Britain and Northern Ireland still had 10,068 of a quota of 65,721, which is the largest on the list. Germany with a quota of 25,957, had 424 visas left. The Irish Free State, with a quota of 17,853, had 2,144 remaining. Sweden, to which is allotted 3,314, had 108 to be taken up.

France used all but 100 of her 3.086, while Italy, had 596 of a quota of 5,802 still unapplied for. Poland had not exhausted her quota of 6,524, having 107 remaining. Russia with its quota of 2,874 had used all but 367 of the visas allotted to it. The Netherlands had exhausted all but three of a quota of 3,153.

Countries that have not applied for any of their quota allowance of 100 visas each are: Afghanistan, Andorra, Bhutan, Ethiopia, Cameroons (British and French), Muscat, Nepal, New Guinea, Ruanda and Urundi, Samoa, Togoland (British and French), Nauru and Yap. Countries that have used their quotas for the year are Armenia, Szecholovakia, China, Luxemburg and Rumania.

Siam has used only one of its quota of 100 and Liberia applied for three of a similar number, while Palestine had six remaining. Japan used only sixteen of its 100 visas. Among the smaller countries that did not use up their quotas, Austria had 33 remaining, Belgium 140, Greece 7, New Zealand and Switzerland 8 each. The principality of Monaco had 97 remaining of its 100 allotment.

319 GET HECKSCHER PRIZES

Children Rewarded for Work and Sports at Settlement.

G. Maurice Heckscher awarded prizes to twenty boys' and girls' clubs and 319 children between the ages of 4 and 14 at the Heckscher Foundation, 1 East 104th Street, last night.

About 500 children applauded as the prize winners walked across the stage of the playhouse. The prizes were given for proficiency in sports, dramatics, manual training, printing and other activities of the foundation. Silver cups, gold and silver medals, banners and plaques went to the clubs and medals to the children. Character awards in sports contests were made to James Tanlorlani and John Veridgo.

Dr. A. K. Aldinger, director of health education, Department of Education, presented the awards in track and field sports. Others participating were Charles Kraft Jr., assistant director of health education; Harry Hirshfield and Jack Small, the latter a Distinguished Service member of the Aviation Corps. Simon Silverman, 15, spoke on behalf of the children. Daniel Chase presided.

CUSTOMS EXAMINERS INDICTED IN SMUGGLING

Two Got $12,000 for Saving $300,000 to Importers of Watches, It Is Charged.

William F. Gilroy and Samuel Stansfield, customs examiners in the office of the United States Appraiser, who confessed recently, according to Federal Attorney Tuttle, that they had passed undeclared watch movements valued at $500,000 into this port, were indicted yesterday by a Federal grand jury on a charge of smuggling and conspiracy to smuggle.

Mr. Tuttle said the government had lost $300,000 in duties as a result of the alleged conspiracy. The investigation leading to the indictment was conducted by Alvin McK. Sylvester, Assistant United States Attorney, and has resulted in the dismissal of John De Valstedt, another agent, and the suspension of Frank Philan, a clerk in the watch department.

The indictment charges that between March 10 and Sept. 10, 1929, Gilroy received $7,000 and Stansfield $5,000 for allowing watches to enter the port as "crockery," though both agents, it is charged, knew that they were watches, shipped in from Switzerland.

The indicted men, it is charged, worked with Paul Rabkin, Joseph Perelman and Sol Rubman, officers of the Superfine Watch Company and the Federal Mail Order Corporation, both of 561 Broadway.

Rabkin and the others pleaded guilty recently to their part in the conspiracy and will be sentenced on June 9 by Judge Francis T. Caffey, who will hear pleas from Gilroy and Stansfield next Monday.

MULROONEY NAMES AIDE.

Harold Neary to Be Secretary to Police Commissioner.

Police Commissioner Mulrooney announced his first appointment yesterday when he named Harold Neary as his secretary to succeed John D. Flynn, who recently resigned to resume the practice of law. Mr. Neary has been secretary to Fifth Deputy Commissioner James P. Sinnott recently.

Mr. Neary, who is 31 years old, lives at 4 St. Luke's Place, two doors from the home of Mayor Walker. He was educated at St. Joseph's Academy and St. Francis Xavier College and was a floor clerk on the Stock Exchange prior to his appointment to the Police Department by Commissioner McLaughlin in 1926. His salary in his new position is $5,000 a year.

"Inferior screen-grid tubes are decidedly false economy"

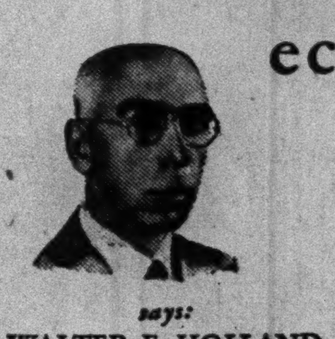

says: WALTER E. HOLLAND
Chief Engineer of PHILCO

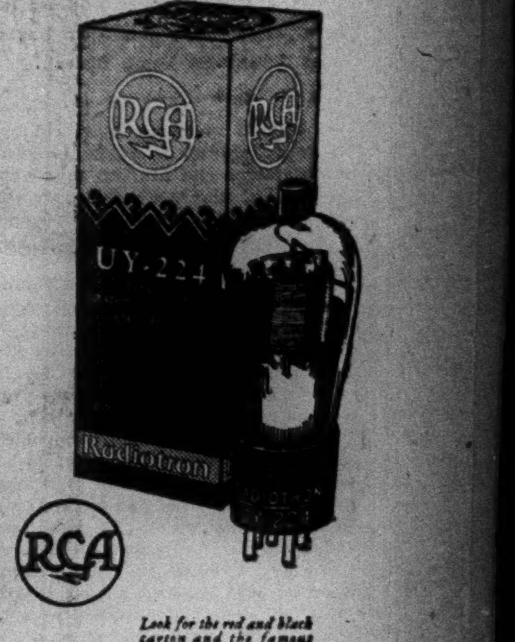

"BECAUSE the vacuum tube is vital to the performance of a fine radio set, we recommend RCA Radiotrons for Philco Balanced Unit Radio. Inferior tubes can cause numerous difficulties which may nullify the result of most careful set engineering and construction. Inferior screen-grid tubes are decidedly false economy. The importance of quality and precision of manufacture as in RCA Radiotrons cannot be over-emphasized. With RCA Radiotrons in your Philco Screen-Grid Radio you will get the utmost benefit from Philco Balanced Unit construction."

RCA

Look for the red and black carton and the famous RCA trade-mark

RCA RADIOTRON CO., INC., HARRISON, N. J.

RADIO ENGINEERS ADVISE:

Replace all the vacuum tubes in your radio set with RCA Radiotrons at least once a year. This is the only sure way to maintain good performance and minimize disagreeable noises and other troubles caused by inferior tubes. RCA Radiotrons will give you the maximum in selectivity, sensitivity and *tone quality*.

Old tubes may impair the performance of the new

RCA Radiotron

THE HEART OF YOUR RADIO SET

IN BROOKLYN The New York Times maintains an office at 300 Washington Street, where prompt, courteous attention is given to those who wish to place classified advertisements in The New York Times. Open weekdays and Sundays, 9 A. M. to 6 P. M.—Advt.

from Shanghai . . .

and Everywhere

men travel thousands of miles *to Invest in* *Your* New York

DISTANCE doesn't dwarf New York City. It is the biggest thing on the horizon any place in the world . . . the city that is always getting more business. More wealth. More people . . . *But cannot get more land.*

That is what the whole world sees . . . a city where business from all over the world gravitates . . . Where real estate is bound to increase in value. . . . A city that has built thousands of fortunes from real estate development . . . Is building them . . . Will build even more.

All the world wants to come to New York to share in its growth . . . To invest in it.

But outside of New York City most people think they must have a fortune to invest in New York City real estate. They think Hundreds of Thousands of Dollars are still necessary. They have overlooked The Mandel Plan.

That is where *you* have the advantage. *You* know that by The Mandel Plan $110 or $110,000 can participate in acquiring valuable and strategic locations in New York City . . . Hence, your dollars share equally with the dollars of millionaires.

Busy but *safe* under The Mandel Plan your investment earns 6% . . . The Capital is paid back . . . and *still* you share in the Continuous Profits of The Henry Mandel Associates, Inc. . . The Holding and Operating Corporation of All of the Mandel Plan Buildings.

Write for complete details today . . . or better still, send this coupon.

Henry Mandel Associates, *Inc.*

10 EAST 40TH STREET, NEW YORK

Ashland 5030

One of The Mandel Plan Real Estate Holdings—London Terrace in Old Chelsea. It is the World's Greatest Apartment House Project.

MAIL THIS COUPON

HENRY MANDEL ASSOCIATES, INC.
10 East 40th St., New York

Send me full information on The Mandel Plan which gives me a Continuous Profit after my money is paid back.

Name__________

Address__________

City__________ X-44

LAFAYETTE KIN HERE ON NEW FRENCH SHIP

Four of Dampierre Family Get Official Welcome in Harbor and at City Hall.

400 CHILDREN GREET THEM

13-Year-Old Girl Makes Address in Their Tongue—Marquis Gives Facts of Pershing's Tomb Speech.

An official reception was held by the city for the Marquis Jacques de Dampierre and his two sons and the wife of one upon their arrival here yesterday on the first voyage of the new French motorship Lafayette.

"C'est fantastique," said Vicomte Armand de Dampierre, the younger son, as he struggled with his tall hat in a stiff breeze and with his first impression of America. He is at present a student of history and says he hopes one day to write it.

"C'est formidable," said the older son, Comte Henri de Dampierre, who was likewise getting his first impression of America and taking care of a monocle which the wind occasionally skewed sidewise. He also had a sword, which he carried under his arm with no other visible means of attachment. By special permission of the State Department he was wearing his uniform as Lieutenant of the Algerian Tirailleurs, with whom he fought in putting down the revolution of Abd-el-Krim in Africa. The jacket is a light horizon blue and the trousers are baggy and a blazing red.

Marquis Has Been Here Before.

The Marquis de Dampierre looked with apparent satisfaction upon the amazement of his two sons and of Henri's wife. Every time they murmured "fantastique" or "formidable" he replied jubilantly: "N'est-ce pas?" The Marquis explained that he had been here before, in 1924, as a delegate to the Eucharistic Congress in Chicago but no notice was taken of him. "I do not for a moment think this is for me," he said, "as much as for the fine new ship Lafayette."

The concensus of explanations by all interested in the reception yesterday, however, was that some one had the idea of inviting Lafayette's descendants to come to America on the new French liner named in his honor and to have them visit the Jefferson memorial at Monticello while waiting for the Lafayette to return on Saturday. The invitations were sent by the Thomas Jefferson Memorial Foundation, of which Stuart Gibboney is president, and one of the most enthusiastic directors is George J. Ryan, chairman of the Board of Education.

No direct descendants of Lafayette, such as the Chambruns, were able to accept, but the Dampierres, who explained that their house is as old as that of Lafayette and one of whose ancestors married a Lafayette, were willing to make the trip. During the Crusades a Dampierre became famous by slicing a Turk in half with one stroke of a sword; and later the Dampierres originated the custom of hunting with horns and composed many hunting calls still in use.

"Water Salute" Is Given.

Yesterday, in company with Maurice Tillier, head of the French Line, and Mme. Tillier, who made the trip with them, the family of Dampierre was taken aboard the Macon at Quarantine and brought to the Battery, where a "water salute" was pumped for them by the fireboat Thomas Willett.

Ashore a parade was waiting, consisting of a detachment of National Guardsmen in dress uniform, a platoon of mounted policemen who rode ahead in line and another platoon which trotted as flank escorts at each side, enclosing the city's guests and the reception committee, in a column of twenty automobiles each bearing a large American flag at the right and a large French tricolor at the left. Noonday spectators stood four deep along the sidewalks, with patrolmen on foot stationed every two yards along Broadway to City Hall. Some ticker tape dropped from windows.

The Marquis said he had not been so stirred since his last great encounter with America in Paris on the July 4, 1917, when he was one of a committee that presented a set of battle flags to General Pershing at the tomb of Lafayette in Picpus Cemetery. He then cleared up the history of the famous phrase attributed to Pershing, but never accepted by him: "Lafayette, we are here."

"I was there," said the Marquis yesterday. "It was Colonel Stanton who said it. It was in a prepared speech which he read in English. The exact words were: 'Here we are.' But even though Colonel Stanton said the words, he was then speaking as General Pershing's aide, and it was therefore General Pershing who inspired them."

Children Fill Chamber.

At City Hall the Aldermanic chamber was filled with 400 children from Southerland Junior High School and Public School 3, at Grove and Hudson Streets, to whom President Ryan of the Board of Education explained, in opening the ceremonies, that Lafayette had visited their school when he came to the United States in 1824 by invitation of Congress. To Acting Mayor McKee he presented the Marquis, his sons and daughter-in-law, and Mr. and Mme. Tillier, and explained that a new high school would be named for Lafayette. The children seemed primarily interested in Comte Henri's uniform and monocle during the playing of the "Marseillaise."

Acting Mayor McKee regretted Mayor Walker's absence and welcomed the Dampierres as "Frenchmen, as descendants of Lafayette and as guests of the Thomas Jefferson Memorial Foundation."

Pierina Burlina, 13 years old, of Public School 3, presented a bouquet of blue fleur de lis tied with the tricolor which Lafayette induced the French nation to adopt. She made a sixty-word speech in French of excellent pronunciation and cadence. Marquis Jacques replied with a prepared speech in English very difficult to understand. It dealt with the skyscrapers as symbols of American idealism.

Mr. Tillier was then asked by Mr. Ryan to speak. In French he thanked the acting Mayor "for this splendid reception which the city of New York has seen fit to give to our new ship." He also said another big cabin ship, for which another famous name would be selected, had already been laid down. The speech was repeated in English by Pierre de Malgaive, resident director of the French Line.

The Marquis and his family then went to the Ritz Tower, where they will stay while in New York. They left late last night to visit the Jefferson memorial at Monticello and are to be back in New York tomorrow to await the return sailing of the Lafayette on Saturday.

For the first time in the history of the official reception system which was developed by Grover Whalen, who is still chairman of the committee, Mr. Whalen was not present. The Macom was held an hour and then put off in charge of George F. Mand, secretary, who said Mr. Whalen would undoubtedly appear later, but he did not.

Times Wide World Photo.

DESCENDANTS OF LAFAYETTE AT CITY HALL.

Count Henri de Dampierre, Joseph V. McKee, president of the Board of Aldermen; Marquis Jacques de Dampierre, Vicomte Armand de Dampierre and Countess Henri de Dampierre photographed yesterday at the official welcome to the party arriving on the new French motor liner, the Lafayette.

"ALL QUIET" SETS RECORD.

Millionth Copy of German Edition Sold—Almost 2,000,000 Elsewhere.

Special Cable to THE NEW YORK TIMES.

BERLIN, May 26.—The sale of the millionth copy of the German edition of Erich Maria Remarque's "All Quiet on the Western Front" has established a new high mark, the significance of which is intensified by the fact that the book has been on the market for fifteen months.

Foreign language sales in twenty-nine tongues are nearing a further 2,000,000, with France reporting 440,000, the United States 325,000, and England 310,000, followed by the Czechic, Spanish, Danish-Norwegian, Dutch, Swedish and Japanese editions, which have all sold more than 50,000. The Lettish, Finnish, Hungarian, Polish, Yiddish, Bulgarian, Rumanian, Greek, Esperanto and Russian editions follow.

There are no reports from the Catalonian, Crotian, Hebrew and Slovak editions, while the Estonian, Portuguese, Ukranian and South African [Cap dialect] versions are not yet ready.

The Italian edition was prohibited. It is recalled that it took Herr Remarque almost two years to find a publisher willing to take the risk of bringing out the book.

SCHOOL YARDS OPEN TODAY

Dr. O'Shea Orders Playgrounds' Use on Summer Schedule.

The opening for after-school hours and school holidays of 243 school playgrounds in the city was announced yesterday by Dr. William J. O'Shea, superintendent of schools, in a circular to district superintendent and principals.

The playgrounds will be open until 6 P. M. after school and from 10 to 6 on holidays until further notice. Dr. O'Shea called attention in his circular to the danger of children playing in the streets and the benefits of the proper kind of play under the supervision of teachers and police.

Brooklyn will have 109 of the newly opened playgrounds, the Bronx 49, Manhattan 37, Queens 33 and Richmond 15. The order is effective today.

CONSPIRACY LAID TO UNION.

Injunction Suit Accuses Cleveland Electricians and Contractors.

CLEVELAND, May 26 (AP).—Court action alleging that the Cleveland Union of the International Brotherhood of Electrical Workers is in conspiracy with the Electrical Business Association of Cleveland, a contractors organization, to fix prices for electrical work in violation of the Valentine Anti-trust law, an Ohio law, was filed today by the county prosecutor, Ray T. Miller.

The prosecutor's action is in the form of an injunction suit. It alleges the conspiracy was stifling competitive bidding. Labor leaders and officers of the electrical business association denied the charges.

The suit charged that officers of the electrical workers union determined, by a wait-your-turn method, what contractors were to bid on certain jobs, and that they compelled these contractors to bid at agreed prices.

The contractors were forced to abide by the alleged agreement, the suit said, under threats of the union to withdraw its members from the contracts taken.

ENJOINED IN STOCK TRADING

I. M. Havens, Nati nal Securities and Paper Restrained in Jersey.

Ira M. Havens, the National Securities Company and The Wall Street Financial Informant, were permanently enjoined yesterday by Vice Chancellor Fallon in Jersey City from selling securities in New Jersey. Vice Chancellor Fallon held that all three had violated the New Jersey securities act.

The vice chancellor's order was based on an application and bill of complaint filed by Richard C. Plumer, Assistant Attorney General in charge of investigation of frauds. Mr. Plumer's complaint stated that the defendants, operating from an office at 1 Newark Avenue, Jersey City, had sold stock issued by the Denver and Western Railroad which The Wall Street Financial Informant said was a subsidiary of the Denver and Rio Grande Western Railroad. An affidavit by William Hatton, secretary of the latter road, stating that the railroads had no financial or other relation was produced in court.

TO EUROPE, ASIA, AFRICA, CENTRAL AND SOUTH AMERICA AND AUSTRALASIA

RCA RADIOGRAMS

are fast, accurate

When you mark your business messages to your foreign correspondents "Via RCA" you command the most modern means of fast communication service to all the world. Fast, accurate, direct.

Mark your messages "Via RCA"

Quickest way to all the world and to ships at sea.

R.C.A. COMMUNICATIONS, INC.
64 Broad Street New York City
Telephone HANover 1811

TO KEEP ITS ADVERTISING COLUMNS CLEAN
The New York Times welcomes information from readers regarding any questionable or fraudulent announcements which may have escaped its scrutiny.—Advt.

YELLOWSTONE

Special LOW FARES

Include the thrilling CODY ROAD without adding extra cost to your tour through the Park

Magic, strange—the land of geysers, peaks, tumbling cataracts beckons! Come out this summer to fascinating Yellowstone Park—over the Cody Road, greatest thrill of all.

Up through the Buffalo Bill country via the great gorge of the Shoshone River . . . 90 miles in comfortable motor coaches—it costs nothing extra on tours entering or leaving Yellowstone through the Cody Gateway.

On the Burlington you can include the Colorado Rockies, Pike's Peak region and the gateways to Rocky Mountain National Park, *at no extra rail* cost! Visit Glacier Park, too, for only a few dollars added railroad fare.

And a 2-day all expense motor tour of the famous Black Hills can be made en route to or from Yellowstone—for only $29.50!

Mail coupon now for big free travel book.

Burlington Escorted Tours

Carefree vacations . . . Congenial traveling house-parties to the Rockies, the National Parks, California, the Pacific Northwest, Alaska . . . Everything planned and paid in advance. Special Pullmans. Mark coupon for Escorted Tours Book.

THIS FREE BOOK
Tells where to go, what to see. Gives full details

W. S. Dewey, General Agent, Dept. TN-11
421 Stewart Bldg., 280 Broadway,
New York, N. Y. Worth 1540.

Send me free illustrated Yellowstone vacation book.

Name.....................................
Street...................................
City......................*State*..........
☐ Mark an "X" here if you wish Escorted Tours Book

Burlington Route

BURLINGTON

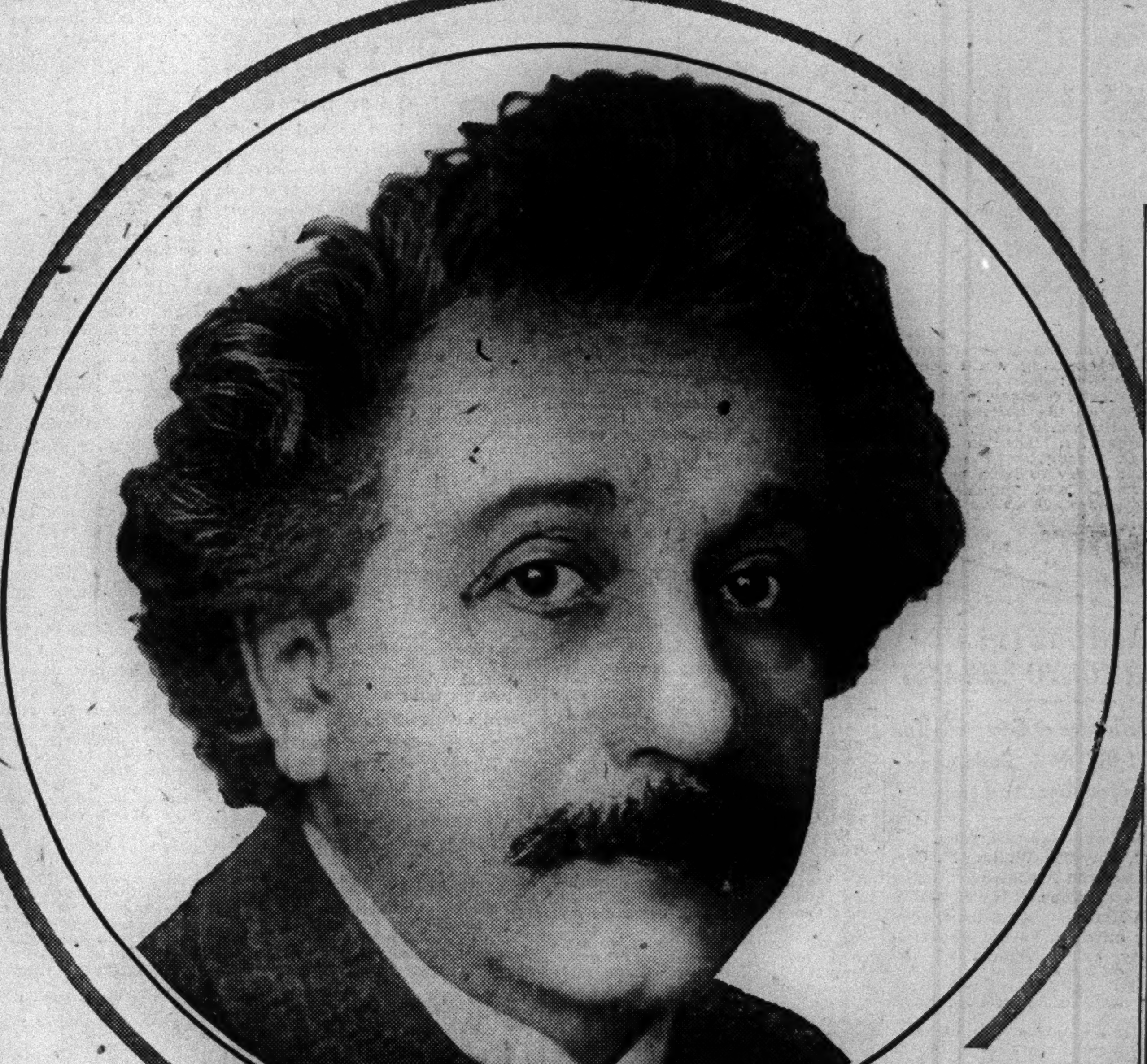

"Mad! Stark Mad!" That's what sympathetic colleagues said of DR. ALBERT EINSTEIN *while he was struggling alone with the theory of Relativity fifteen years ago. . . Today many scientists call him the most profound thinker of all time.*

High Priest of SCIENCE

IT IS SAID that only twelve men in the world can understand Dr. Einstein's theory of relativity. But nearly 4,000 volumes have poured from the presses trying to explain just what it means!

Yet practically nothing has been written about Albert Einstein, the human being.

How does he work? What are his hobbies? Does he believe in God? And what of his wife—his children?

He doesn't care for money, or decorations, or titles, or praise. Then what is his definition of success—of happiness?

The American Magazine sent a reporter 4,000 miles to answer these and many other questions about the man who is revolutionizing scientific thought. And he has brought back the most intimate story of Einstein ever written. You'll like the human, little great man this story reveals—and you'll understand why they once called him a madman!

This is only one of the fine features in the June American Magazine. Glance at the column on the right. Fiction—inspiring articles on work-day men and women—stories of adventure in far-away places. Something to entertain or stimulate every reading member of the family.

Get your copy—on sale today.

Among the 30 other Great Features

Whiffers, Slicers, Divot Diggers . . . hearken to these golf hints by GRANTLAND RICE and ALEX MORRISON, the great pro. They worked with a famous photographer to show you just *how!* If you don't get your copy of The American Magazine today, your golf enemy will!

•

Are you marking time instead of marching? Do you focus your aims? Can you see yourself famous, rich, far ahead of where you *are?* If you can't, you may see what's wrong after you read DR. S. PARKES CADMAN'S article, "Asking Too Little of Life."

•

CONNIE MACK, who won the Bok Award previously awarded only to writers, scientists, statesmen . . . portrayed in an article that breathes inspiration you'd give a lot to *feel*. How Connie kept in the running long after the average person is "through."

•

CLASS OF 1930 . . . 134,000 members . . . what are they going to do? Where will they find jobs that they're fit for and how will they go about finding them? If you're one of the 134,000, it'll pay you to read this. If you're a parent of a 1930 sheep-skinner, this article will help you advise him.

•

True stories nobody believes . . . an explorer's amazing adventures with a bullet-proof elephant, a safe-cracking mongoose and a charging buffalo herd.

•

She was a large woman with a nose you could see she held pretty high. She's in BOOTH TARKINGTON'S new story—"Other People's Children."

•

From mustang to airplane; from cattle barons to oil kings; from cow towns to cities of skyscrapers . . . read WILL IRWIN'S story of the great Southwest where romance is riding to riches—in oil.

•

RAFAEL SABATINI'S historical novel still has Lady Essex and the King's Minion and King James I and Mr. Thomas Overbury in a very romantic mess—with intrigue lurking around the edges and maybe murder right in the middle! Exciting!

•

They're looking for God in a laboratory out at the University of Chicago. What do you suppose they expect to find? DR. SHAILER MATHEWS, Dean of the University of Chicago Divinity School, doesn't know that—but he does know that it pays to pray even for material things.

The American Magazine
First with all the FAMILY

5-CENT RISE NEEDED, TAXI CHIEF INSISTS

A. S. Freed of Paramount Also Suggests Limiting Cabs in City to Present 19,000.

CALLS RETURN INADEQUATE

Driver Should Make Minimum of 75 Cents an Hour for 50-Hour Week, He Tells Commission.

Taxicab rates must be increased and the number of cabs limited if the industry is to be stabilized on the basis of safe and adequate service, a living wage for drivers and a reasonable return on invested capital, Allie S. Freed, president of the Paramount Cab Manufacturing Company and allied companies, told Mayor Walker's Taxicab Commission yesterday.

He suggested a uniform rate at least 5 cents a mile higher than the present 15 and 5 cent tariff, and urged increasing the waiting time charge from $1.50 an hour to $2.40. The limitation of numbers, he suggested, could start with the 19,000 cabs now operating, leaving the way open for an increase should experience show it to be necessary.

Mr. Freed read into the commission's records a long statement discussing practically every phase of the taxicab industry and supplemented by statistics. The statement pictured the industry as resting on a foundation of insecure financing, haphazard organization, relentless competition and "sweat-shop" labor conditions, yielding less than a living wage for excessive hours of employment. It pictured also an employment practice which entrusted the safety of millions of riders to chauffeurs whose competence, character and responsibility were seldom investigated, and to equipment whose adequacy was subject to no steady inspection.

Finds Rates Below Safety Point.

The evils of the industry, the witness said, might be allayed under the present prevailing rate, but not without reducing the number of cabs by at least 20 per cent. Rates in this city, he added, had dropped below the point of safety, both from the economic and physical standpoints.

To illustrate the magnitude of the taxicab business in this city, Mr. Freed cited figures showing that New York riders paid nearly half of the $440,000,000 revenue of taxicabs in the United States in 1929. The city's cabs, he said, carried 571,590,000 passengers in 1929, compared with 3,209,944,000 for all other forms of transit combined. The increase in taxicab passenger traffic for the past decade, he asserted, was 720 per cent, compared with 35 per cent for all other forms of transportation.

Besides an increase of rates and limitation of cabs, Mr. Freed recommended an investigation of the entire question of liability insurance, the protection of color and emblem rights, the elimination of careless and incompetent drivers, a ban on the use of converted pleasure cars, elimination of part-time drivers, uniforms for drivers, strict cab inspection for safety and cleanliness, retention of police supervision over taxicab operation and elimination of irresponsible fleet operators.

Tells Average Earnings.

Members of the commission questioned Mr. Freed at length, Chairman Frank P. Walsh stressing the labor aspects of the cab business and bringing from the witness the declaration that the average earnings of Paramount cab drivers on day shifts, including tips, were $3.85, and those of night men $4.80, figured on a 40 per cent commission basis.

"What ought a driver to earn to make a living wage with due allowance for decent recreation and a little saving?" Mr. Walsh asked.

"A minimum of 75 cents an hour for a fifty-hour week," Mr. Freed replied.

"Then if, as you say, the drivers of Paramount cabs earn about as much as those driving any other cabs," Mr. Walsh continued, "they are getting an entirely inadequate return for the work they do and the hours they work?"

"Unquestionably," was the reply. "And in many cases—at least 10 per cent of them—they are led into dishonesty in order to make a living wage."

Mr. Freed scored what he termed the lax methods used by fleet owners in employing drivers. He advocated an employment standard equal to that enforced by rail and bus lines.

Manufacturers, individual and fleet operators, drivers, insurance companies, tire men and practically all others connected with the industry, he declared, were not making a decent return for their labor or investment. Of the owners of the 19,000 taxicabs in this city, he declared, not 10 per cent could show a 5 per cent return for the past two years. The withdrawal of the five cut-rate cabs recently licensed by the Police Department, the witness declared, showed that it was folly to lower rates still further.

Declaring that the Paramount organization had one company which had been formed to operate cabs, but was temporarily inactive, Mr. Freed urged that manufacturers be permitted a limited amount of cab operation to balance their output. In general, he conceded, the practice was unsound, but under special circumstances was absolutely necessary.

The commission continues its hearings this afternoon.

Mrs. Lucy C. Ament Gets Divorce.

RENO, Nev., May 26 (AP).—Mrs. Lucy Cotton Ament, former actress, obtained a divorce today from Lytton Gray Ament, former army Colonel, whom she met during the visit of Queen Marie of Rumania to the United States several years ago. Colonel Ament was one of the official escort for the Queen. Mrs. Ament, widow of Edward Thomas Russell, New York publisher, received permission to resume the name of Russell.

ARTIST'S WIFE SLAIN BY BOARDER IN HOME

Shot Dead by Business Man in Uptown Apartment When She Rejects His Attentions.

HE THEN TRIES SUICIDE

Wrote Note Saying He Was Sorry for Act—Victim's Mother, 76, Heard Quarrel in Next Room.

Trembling and afraid to intervene, Mrs. Ophelia Soper, 76 years old, sat last night in the living room of an apartment at 600 West 176th Street, and from the foyer heard her daughter, Mrs. Ophelia Hernandez, wife of Paul Hernandez, artist and interpreter, rebuff Edward Ware, the 40-year-old proprietor of a floor scraping business, who boarded in the home. She heard her daughter go to the telephone to appeal to Ware's mother and then three pistol shots, two in quick succession and the third a moment later.

Mrs. Soper ran to the foyer in time to see her daughter fall from her chair, the telephone receiver dropping from her hand and dangling in midair. Ware staggered a few steps and then slumped to the floor.

There were two bullet wounds in Mrs. Hernandez's body below the left shoulder. She died almost instantaneously. Although a bullet had pierced his head from the right side to the left, Ware was living when Dr. Kessler arrived from Columbus Hospital. He was taken to the hospital and physicians said he would die before morning.

"Which will it be, you or me?" Mrs. Soper told the police she had heard Ware say a moment before her daughter had stepped to the telephone. She said she was certain Mrs. Hernandez had called Ware's mother, but whether or not she had talked with her she was unable to say.

On the bed in Ware's room detectives found an envelope addressed to Mrs. J. Ware, of 1,122 St. Marks Place, Plainfield, N. J. Inside was a note reading, "I'm sorry for what I've done, but my mind is gone. Love, Ed." From this and from the fact that neighbors had seen Mrs. Hernandez and Ware talking excitedly on the sidewalk earlier in the evening the police formed the opinion that Ware contemplated shooting the woman and himself, expecting her to reject his attentions.

It was learned that Ware came to live with the Hernandez family two years ago at another address. When the family moved, he moved with them. Mr. and Mrs. Hernandez have no children, but Mrs. Hernandez has a son, 23 years old, by a previous marriage. He is a sailor in the United States Navy, assigned to work at the Brooklyn Navy Yard. Police were unable to get in touch with him for several hours last night.

They were also unable to locate the husband, who had called on the telephone during the afternoon and told his wife that he was attending a dinner and would not be home until late. Mrs. Soper did not know where the dinner was being held.

STUDENT, 14, ENDS OWN LIFE

Athol (Mass.) High School Boy Is Said to Have Studied Too Hard.

ATHOL, Mass., May 26 (AP).—Wallace Mayhew, aged 14, a freshman at Athol High School, committed suicide thi safternoon by hanging himself in the kitchen of his home.

The boy, an honor student in his class, was believed to have been suffering from strain caused by overstudy.

"Y and E" STEEL DESKS

"Y and E" Steel Desks, because of their trim neatness, efficiency and good looks create that impression of business alertness and stability that breeds respect for you and your organization.

YAWMAN AND ERBE MFG. CO.

NEW YORK BRANCH
Uptown Salesrooms, 230 Park Avenue, Phone: LEXington 3996
Executive Offices & Salesrooms, 368 Broadway, Phone: WORth 5520

NEWARK BRANCH
Military Park Bldg., 60 Park Place, Phone: Mulberry 2268

Phone for the "Y and E" Man

"Foremost for Fifty Years"

A longer-lasting edge —a smoother shave

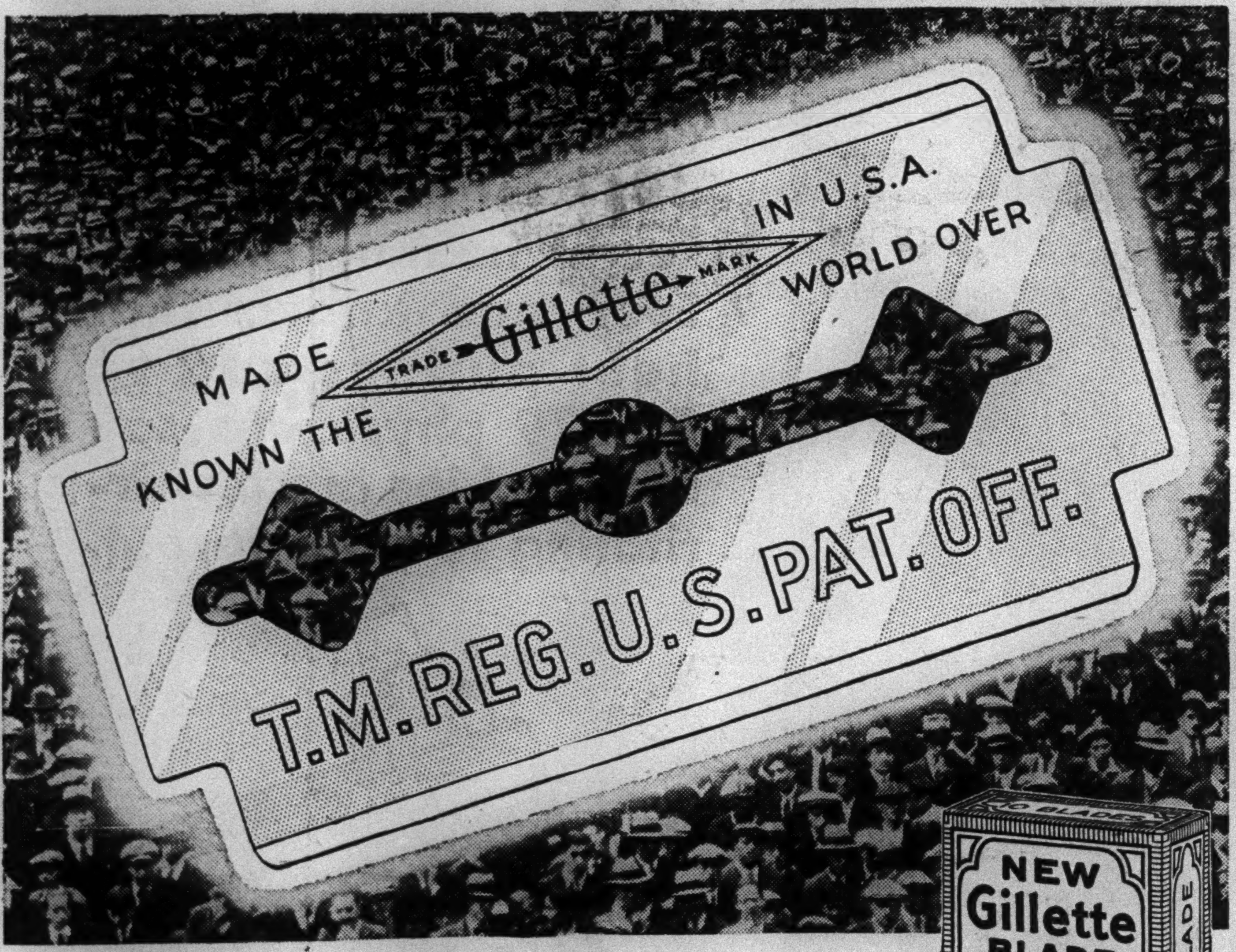

YOU'LL notice a big difference the minute you try the Genuine New Gillette Blade.

The new blade gives a softer, more comfortable shave, and holds an exquisitely keen, longer-lasting edge.

Insist on the Genuine New Gillette Blade. Even in your old razor, it will give you a smoother shave than you've ever had before. But for *real* shaving comfort—use the New Blade in the New Razor! Sold everywhere.

GILLETTE SAFETY RAZOR CO., BOSTON, U. S. A.

$1.00 for Ten. 50¢ for Five

The New Gillette Blade in the new green packet.

Insist on GENUINE
New Gillette
TRADE Gillette MARK
BLADES

We invite you to

TRY THIS SERVICE ONCE

Modern men and women are discovering new ways of doing things every day. They are constantly on the lookout for a maximum of comfort and a minimum of trouble. That is why so many of them have tried *and liked* this convenient way to Baltimore, Washington, Pittsburgh, Chicago, Cincinnati, Louisville, St. Louis, and the West. Read how easy it is:

We have FOUR Motor Coach stations in Greater New York. Go to the one nearest your home or your office, and check your hand-luggage. It will be delivered to you right on the train, *even if you intend leaving later on in the day from a different Motor Coach station or stop.* When the time comes, board a comfortable Motor Coach and step off directly *alongside* your train in Jersey City. No long walk, no waiting, no jostling crowds. And no worry about traffic delays, for once you board our Motor Coach *you've made your train.*

Our Motor Coaches connect our TWELVE stations and stops with every B & O train, outgoing and incoming, day or night, at *no additional charge.*

COLUMBUS CIRCLE STATION	*15 Columbus Circle, at Central Park West*
42d STREET STATION	*Opposite Grand Central and Commodore Hotel*
33d STREET STATION	*35 West 33d Street, near Broadway*
BROOKLYN STATION	*191 Joralemon Street, near Borough Hall*

8 intermediate route stops:

LINCOLN HOTEL . . . NEW YORKER HOTEL . . . PENNSYLVANIA HOTEL
McALPIN HOTEL . . . . . VANDERBILT HOTEL . . . . . WANAMAKER'S
57 CHAMBERS STREET . . . ST. GEORGE HOTEL, BROOKLYN

Information gladly furnished: Telephone Central Information Bureau—ASHland 1602
E. D. AINSLIE, General Passenger Agent, 122 East 42d Street. 'Phone ASHland 4400

BALTIMORE & OHIO
70,000 OF US INVITE YOU TO RIDE ON OUR RAILROAD

THREE HURT IN FIGHT IN HARRISON STRIKE

150 Protesting $3 Wage Cut Battle Men Recruited by Building Supply Concern.

PUSH ONE INTO PASSAIC

Man Swims Across to Newark—Truce Is Arranged Until 4 o'Clock This Afternoon.

Special to The New York Times.

HARRISON, N. J., May 26.—Three men were injured, one seriously, and one man was thrown into the Passaic River today in a battle between striking chauffeurs, drivers and yardmen and strikebreakers at the plant of John P. Callaghan, Inc., dealers in building materials, at 18 Passaic Avenue, Harrison.

About 150 strikers who had protested against a $3 wage cut and other conditions were at the gate of the plant at 7 o'clock this morning when three truckloads of strikebreakers arrived. As the trucks drove into the yard the strikers rushed the gate, swept three policemen off their feet and attacked the strikebreakers with their fists, stones and sticks.

The strikebreaker who was shoved into the Passaic River swam a third of a mile to the Newark side. Peter De Pasquale, 39 years old, of 85 High Street, Newark, was taken to St. Michael's Hospital, Newark. His skull may be fractured and he is reported in serious condition. John Murphy, 42, of Newark and Herman Zornitzer of 2.559 Davidson Avenue, the Bronx, were also treated at the hospital for bruises and cuts and were sent home.

Three hours later fifty policemen, answering a riot call, hurried to the plant where two more loads of strikebreakers had just arrived. Trouble was averted when the strikebreakers, who said that they had been recruited in the streets of Newark on offers of $10 to $15 a day but had not been told that a strike was in progress, promised to leave.

William Hart and Fred J. Carlin, business agents of the two local unions involved in the strike, criticized John P. Callaghan, head of the company, for a statement in which he was reported to have said that the unions would not run his business.

The strikers appealed to William J. Lyons, president of the Building Trades Council of Newark and business agent of Bricklayers' Local 3 of Newark, who is a member of the Callaghan firm. Mr. Lyons said he had been away over the week-end and felt sure the trouble could be settled amicably. Later the union agents conferred with Mr. Callaghan and a truce until 4 P. M. today was arranged. The men returned to work pending the outcome of the conference this afternoon.

Preacher Dies in the Pulpit.

Special to The New York Times.

DANVILLE, Va., May 26.—Seized with a heart attack while exhorting his congregation from the pulpit of Macedonia Church, the Rev. A. F. Flinchum, Primitive Baptist minister, died yesterday evening before his congregation. He had paused briefly to say that he felt ill and when he resumed his sermon he collapsed. Before a doctor could reach him, dying, he said farewell to his church.

11 GROUPS OF SINGERS VIE IN FINAL CONTESTS

Cups Awarded at Interborough Competition of New York Music Week Association.

The final contest for church choirs and choral societies in the Interborough Choral Contest sponsored by the New York Music Week Association was held last night in Town Hall. Eleven groups that had been selected in district contests were represented and silver cups were awarded to the final winners in various classifications.

Cups were won for the third time and made the permanent possessions of the Primary Chorus of Ascension School for unison singing, the choir of Union Church of Bay Ridge for thirty-five mixed voices, the Fortnightly Club Chorus of Greenwich House Music School for forty women's voices and the Trinity Male Chorus of Brooklyn for thirty men's voices.

The Sunset Park Choral Society of the Sunset Park Norwegian Methodist Episcopal Church of Brooklyn won the classification for more than thirty mixed voices for the fourth successive time.

Cups were won for the first time by the Union Choral Club of Richmond Hill for a chorus of fewer than forty women's voices and by the Byzantine Choir of the Greek Orthodox Church. The latter choir, which was conducted by Christos Vrionides of the Union Theological Seminary, presented a program of Greek Byzantine church music of the fourth century.

Judges of the contest were Dr. Hollis Dann of New York University; Hugh Ross, conductor of the Schola Cantorum, and William Armour Thayer, professor of music at Adelphi College, Brooklyn. C. E. Smith, president of the Bay Ridge Community Centre, was chairman.

Final contests for other classifications of music will be conducted by the association the first two weeks in June.

TYNGS ARE RECOVERING.

But Remain in Hospital With Two Others Injured in Fire.

Special to The New York Times.

SOUTHAMPTON, L. I., May 26.—The four persons who were injured in the fire that destroyed The Shallows, Mr. and Mrs. Lucien H. Tyng's Summer home in Halsey Neck Lane here early on Sunday morning are recovering in Southampton Hospital, where it is expected they will remain until the end of the week. They are Casey Green, an organist connected with the Skinner Organ Company of 677 Fifth Avenue, Manhattan, a guest at the Tyng home, who was severely burned about the hands, arms and neck; Mrs. William Allen Bartlett, Mrs. Tyng's sister, who is recovering from shock and bruises, and Mr. and Mrs. Tyng, who are suffering from shock and cuts.

An inquest into Mrs. O'Grady's death, Mrs. Tyng's personal maid, who was burned, will be held at the Town Hall on Thursday morning. A special guard has been posted at the burned house to protect the few household possessions that escaped the fire. The house is almost a complete loss.

NICARAGUANS WARNED FROM OUTLAW SECTION

Government Citizens Who Stay in Proscribed Area Will Be Under Suspicion.

By Tropical Radio to THE NEW YORK TIMES.

MANAGUA, May 26.—The Nicaraguan Government issued orders to all persons living in a district consisting of part of the Department of Jinotega and part of the Department of Nueva Segovia to move to the centres of population by June 1.

All persons staying in the section after that date will be considered under suspicion, as the section is extremely sparsely populated and has been a centre of bandit groups for many months. The order was issued, it is asserted, to give honest citizens in the section warning and an opportunity for protection.

The only change in the situation in the northern provinces since the reported return of Agustino Sandino, the outlaw leader, to Nicaragua is that the National Guard has had no contact with outlaws in twelve days, which is considered significant as absolute quiet reigns for the first time since Sandino's last effort. Many persons view the calm as an indication of the withdrawal of bandits into hiding places for reorganization, possibly under Sandino.

National Guard and United States Marine Corps forces in Nicaragua are carefully watching the situation, being well equipped and competent to handle any development.

Peru Names Hague Court Delegate.

LIMA, Peru, May 26 (AP).—The Peruvian Foreign Office today appointed Hernan Velarde, former Peruvian Ambassador to Washington, Peruvian member of the Permanent Court of Arbitration at The Hague. He will replace the late Lizardo Alzamora.

H. S. COMPTON A SUICIDE; DEPRESSED BY ILLNESS

Baltimore Banker and Sportsman Had Failed to Recover After Fall From Horse.

Special to The New York Times.

BALTIMORE, May 26.—Hollyday Sothoron Compton, prominent in sportsman and banking circles and widely known in society, was found dead of a bullet wound at his home in Carrison, Baltimore County, today.

Depression due to ill health resulting from a fall while horseback riding last September, when Mr. Compton suffered a broken leg and other injuries, is thought by members of the family to have led to the shooting. Mr. Compton was in a hospital for many weeks.

This morning Mr. Compton's wife and her mother, Mrs. Charles E. Phelps, were at breakfast. A shot was heard from the second floor, and when the women reached Mr. Compton's room they found him dying, with a pistol at his side.

Mr. Compton was about 32, one of the four sons of Key Compton, for years the president of the Chesapeake Steamship Company. He had been associated with Gillet & Co., bankers.

The accident which resulted in the injury to Mr. Compton occurred at Owings' Mills on Sept. 11. He fell from the horse and the horse fell and rolled on him.

Surviving Mr. Compton are his widow, who was Miss Elizabeth G. Phelps; a daughter, 5 years old, and a son, 1 year old; his mother and three brothers, Randall, Beverly and Sothoron Compton.

37 CRIPPLES RECEIVE TRADE CERTIFICATES

Graduation Exercises Held by Institute—Prizes Awarded to Five Students.

Professional certificates were awarded yesterday to thirty-seven specially trained men and women of the Institute for the Crippled and Disabled at the ninth annual institute day, held in Public School 47, East Twenty-third Street. Eleven received certificates in jewelry making, five in oxy-acetylene welding, seven in optical mechanics, two in mechanical drafting, six in printing and six in telephone switchboard operating.

The exercises, attended by about 200 past and present pupils, faculty members, trustees and friends, were opened with an address by Walter E. Hope, president, who reviewed the work of the institute. Vincent Brick, a graduate who became self-supporting, offered a message of encouragement to the crippled students.

Achievements of crippled persons in commercial, industrial and political fields as well as in the field of aviation were described by Dr. John C. Faries, director of the institute, who added that "the brotherhood of cripples" had yielded a chancellor in England and a Governor in the State of New York.

Prizes were awarded as follows:

LINWOOD SHOCKLEY, the Henry Pomeroy Davison memorial prize of $50, presented by Miss Florence S. Sullivan, vice president of the board of directors for independence of spirit and helpfulness to others.

HARRY HALPERIN, the Ellsworth prize for men, of $50, presented by the donor, Mrs. J. Magee Ellsworth, for faithful industry.

Miss IRENE GIBBONS, the Ellsworth prize for women, presented by the donor.

THOMAS COMINSKY, the president's prize of $25, presented by Mr. Hope for cheerfulness, patience and faithful work.

Miss SARAH SHERIDAN, the Brill memorial prize, presented by Mrs. Frank Russell in the presence of the donor Mrs. Helen Brill McCall for spirit of helpfulness.

HUGHES URGES BAR PURGE PROFESSION

Continued from Page 1, Column 4.

the effort to adjust the mechanism of justice to the demands of a complex society to which old methods in many respects are ill-suited. While improvement in this direction is necessarily slow, bar associations may immediately perform a great service in strongly insisting on the selection of capable prosecutors, magistrates and judges. With all the defects of our machinery, competent men can even now secure many of the benefits of speedy, impartial and capable administration which the community demands."

Bench Improvement Stressed.

The ability of the bar associations to improve the standards of selections for the bench was also stressed by Mr. Burlingham. He declared that pressure is brought by the political organizations to have bar associations endorse candidates "just because there is nothing concrete we can say against them." If the bar associations agreed not to endorse any candidate who has not the highest qualifications and unmistakable fitness for the bench the political organizations would be forced to listen, Mr. Burlingham contended.

The gift of Mr. Cromwell of $150,000 to establish the Law Foundation brings his contributions to nearly $650,000, Mr. Lewinson declared. The trustees of the foundation, appointed from the dais yesterday by Mr. Cromwell, will be:

Samuel Seabury	Robert McC. Marsh
James A. O'Gorman	John W. Davis
Charles Strauss	John Foster Dulles
Henry W. Taft	Robert C. Morris
Martin Conboy	Benno Lewinson
Charles A. Boston	Allan McCulloh
Wilbur L. Cummings	William N. Cromwell

Mr. Cromwell outlined the objects of the foundation as follows:

Research and declaration on all subjects of a legal nature.

Improvements in the law—State, national and international—and helpful, active, loyal cooperation with the judiciary in the administration of justice.

Elevation of the standards of admission of the bar and the practice of the profession.

Cultivation of the highest standards of professional ethics, honor and conduct and the dissemination of rules, codes, treatises and literature on those subjects.

Increase of the present law library of the association.

Establishment in the new building of a historical museum of the early history of New York in the region in which the building is located and the laws, judicial system and legal procedure of that period and drawings and other portraiture of the Colonial period.

Acquisition and installation in the building of sculptures and paintings of persons prominent in the law profession.

Encouragement of fraternal, cordial and cooperative fellowship between the members of the association and other members of the bar for the good of the profession.

To cooperate with the board of directors of the association with regard to any of the said subjects, and in general the upholding and administration of the law as lawfully established and the promotion of justice as the bulwark of the national life.

Mr. Cromwell added that he would immediately draw up the deed of foundation. The money, and such other donations as may be made, shall be spent, either in income or principal, as two-thirds of the trustees may see fit.

Cardozo Speaks of Fellowship.

Judge Cardozo, the principal speaker, reviewed the history of the profession and the repute it has gathered. Of the tradition of fellowship of the profession he said in conclusion:

"I can think of nothing more likely to foster it, to bring its seeds to maturity and reap the benefits of its fruits, than the building of a home wherein lawyers of all conditions, the old and the young, the great and the humble, may come together as co-workers and as equals in the spirit of the great democracy of justice in whose name they have enrolled.

"We praise and celebrate today the symmetry of walls. Within those walls, in days now far away, when all our voices shall be hushed, an unnumbered multitude of our brethren will be busy with the endless quest for a symmetry still greater, the symmetry that men call justice, the adaptation of the rule of life to the symmetry they call divine. May the work be worthy of the monument; the workers of the home."

Presiding Justice Dowling had high praise for the work of the bar associations in ridding the profession of undesirable elements. He called attention to the way the associations had cooperated in eradicating the ambulance-chasing evil.

"The ambulance-chasing crusade was called a house-cleaning," he said. "It was not so. It was merely the opening of the doors on a few rooms where the air had become fetid, and the turning of air and sunshine on them."

He remarked that only seventy-six cases had come to the attention of the Appellate Division, and that thirty lawyers had volunteered to investigate, and thirty-six had similarly volunteered to serve as referees in hearing the testimony, all without compensation, and with the honor of their profession in mind.

Plea for Young Lawyers.

Judge Manton, speaking along the same lines, said:

"You have encountered problems in all forms, overcome corruption, ferreted out perjury and deceit, restored property, protected honor and saved life with the solemn belief that in no other way could you discharge the duties imposed upon you as lawyers."

He called on the members of the association to encourage the new and younger members, and not always be too ready to investigate and condemn them.

Mr. Davis said that the lawyers, like the feudal lords, lived up to the watchword of "noblesse oblige."

The new building of the Lawyers' Association was designed by Cass Gilbert, who was seated on the dais at the ceremonies. It is a four-story structure, of white marble, Colonial in design. The assembly hall is modeled after the historic Independence Hall in Philadelphia. Its cost was put yesterday at slightly more than $1,300,000.

On the walls of the building were pictures of Justice Hughes, Mr. Cromwell, all the present Justices of the United States Supreme Court and all presidents of the New York County Lawyers' Association since it was founded in 1908.

Mr. Cromwell presided at the ceremonies, which, between 3 and 4:15 o'clock, were broadcast by station WOR. Nine hundred persons attended, and amplifiers carried the speeches to those who could not gain entrance to the assembly hall.

"Beef to the Ankles!"

When tempted to over-indulge

"Reach for a Lucky instead"

Be moderate—be moderate in all things, even in smoking. Avoid that future shadow* by avoiding over-indulgence, if you would maintain that modern, ever-youthful figure. "Reach for a Lucky instead."

Lucky Strike, the finest Cigarette you ever smoked, made of the finest tobacco—The Cream of the Crop—"IT'S TOASTED." Lucky Strike has an extra, secret heating process. Everyone knows that heat purifies and so 20,679 physicians say that Luckies are less irritating to your throat.

TUNE IN—The Lucky Strike Dance Orchestra, every Saturday and Thursday evening, over N. B. C. networks.

"It's toasted"

Your Throat Protection—against irritation—against cough.

*"Beyond 30 years of age, the mortality among overweights rises rapidly with the age and with the weight,"—says Dr. Brandreth Simmons in an article in The Medical Record. We do not represent that smoking Lucky Strike Cigarettes will bring modern figures or cause the reduction of flesh. We do declare that when tempted to do yourself too well, if you will "Reach for a Lucky instead," you will thus avoid over-indulgence in things that cause excess weight and, by avoiding over-indulgence, maintain a modern, graceful form.

© 1930, The American Tobacco Co., Mfrs.

Abroad IN ONE NIGHT—WHILE YOU SLEEP!

THIS is a delightful time of year to visit Eastern Canada. Leave New York tonight — and tomorrow morning's sun greets you in the old-world atmosphere of romantic Montreal. Whether on pleasure journeys or business trips, experienced travelers prefer

The Montrealer

MONTREAL to OTTAWA QUEBEC

Every night this famous international train leaves

Pennsylvania Station

at 8:35 p. m.

(Eastern Standard Time)

via Hell Gate Bridge Route and Connecticut River-Green Mountains Line.

For Reservations Phone Pennsylvania 2000

Tickets and Pullman accommodations at Pennsylvania Station; Canadian National Railways, 505 Fifth Ave., or any Consolidated Ticket Office.

THE NEW HAVEN R.R.

TRAVEL BY TRAIN

More than an Office Building...

A New Landmark!

An artistic achievement in steel and stone.

An address of marked distinction for todays business . . . .

An edifice of enduring efficiency for tomorrows greater business

726 Lexington Avenue (North West Cor. 58th St.)

In the heart of Manhattan's new Hub there will be available for occupancy on Oct. 1, 1930—

Fourteen stories of superb office space to be alloted to the elite of this City's institutions.

There will be available also a few stores for ultra smart shops.

Logically located and ideally situated.

Space has already been rented to an exclusive club with 1,000 enrolled members.

Upon request an expert will gladly confer with you regarding your particular requirements.

Write, Call or Phone

PREMANN CORP.

Owners, M. Sapre, Pres.

51 E. 42nd St., N. Y. City

MUrray Hill 4552

Or Your Broker

SEND HOME SUNDAY'S EDITION of The New York Times, when you are visiting in New York. Twenty cents to any United States address, thirty cents to foreign countries. Order at any office of The New York Times or from the Subscription Department of The New York Times, Times Annex, West 43d St.—Advt.

PLANES 'BOMB' FLEET TO SAVE NEW LONDON

Submarines Warn Defenders as 'Black' Squadron Opens Battle in Long Island Sound.

DESTROYERS 'SINK' SCOUTS

Col. Hilton's Garrisons in Three Island Forts Are Mobilized to Repel Invaders.

NAVY FLIERS REPLY TODAY

New Undersea Microphone Betrays Anchorage of Admiral Brumby's Cruisers to Army Chiefs.

From a Staff Correspondent of The New York Times.

ABOARD CRUISER TRENTON, Off Block Island, May 26.—Dirty weather, with a misty horizon and intermittent rain squalls, shrouded the movements of the Black Fleet this morning when eight light cruisers and sixteen destroyers put out of Newport, R. I., with instructions to force a passage between the three forts guarding the eastern approaches to Long Island Sound and destroy the submarine base at New London, Conn.

By afternoon, however, a brisk northwesterly wind had whipped away the light fog and had churned the sullen, slate-gray sea into a white curd.

Wallowing in the seaway, their conning towers outlined in spray against the dull horizon, two submarines, off-shore scouts of the Blue defenders, discovered the Black raiding party shortly before 3 o'clock and flashed the news of the enemy's approach to Fort H. G. Wright on Fisher's Island.

The first contact in the three-day battle of Long Island Sound had been made just as the observers in the attacking fleet had seen the dim bulk of Block Island rise out of the sea, and long before the army fortifications were sighted a terse message crackled through the air to Fort H. G. Wright in time to enable the army to man its batteries and observation and communication stations at Fort Wright, Fort Michie on Great Gull Island and Fort Terry on Plum Island.

Tonight the khaki-clad garrisons of the forts were standing by their guns ready for a night attack, while the Black Fleet hung off shore waiting for darkness to shield a closer reconnaissance of the fortifications.

Destroyers Form Screen.

The sea approach of the Black raiding party this afternoon was the first phase of joint army and navy exercises designed to test the army communication and fire-control system, to exercise and train the army garrisons and to coordinate the activities of both services in defending the New England coastal area against an imaginary raid from a hostile fleet.

The cruisers and destroyers, under the command of Rear Admiral Frank H. Brumby, compose, together with the aircraft squadrons and the scout fleet, the Black attacking forces, while the regular army defenses are assisted by six submarines and two mine-sweepers, lent to the Blues by the navy, and by the regular naval shore establishment.

The Blacks left Newport this morning, where the scouting fleet is to be based during the Summer months, in a far-flung cruising formation and steamed to a position about fifty miles south and east of Fisher's Island, where the attackers began their approach.

As the fleet left port the dirigible Los Angeles stuck her nose out of a cloud to the south and hovered for a few moments over the sea approach to Narragansett Bay. Her silver sides drab in the rain, she passed out of sight in a heavy bank of clouds to the northeast.

At 2:40 P. M. the commander of the destroyer squadron reported sighting a submarine hull-down on the starboard bow, and soon the whole fleet could sight the low-lying craft as other submarines bobbed up in different quarters.

Bombing Planes "Attack" Invaders.

The destroyers steamed at high speed into far-flung screens to take positions which would effectively prevent the Blue submarines from getting home their torpedoes on the main battle line. Admiral Brumby gave orders to the destroyers to chase them under, but the submarines refused to submerge and the destroyers had to be content with circling their prey, theoretically strafing them.

In the meantime, Colonel Charles H. Hilton, commanding Fort Wright and in active charge of the defense of the Sound, by means of subterranean and submarine cables had sent all his men to battle positions.

The communication and fire-control stations at Michie and Terry were manned and a skeleton gun crew manned the huge 16-inch gun with its range of 42,000 yards on Great Gull Island.

On Fisher's Island about 400 men, a peace-time establishment, manned the 12-inch rifles and howitzers and the subaqueous sound-ranging devices.

As the fleet approached Block Island, Colonel Hilton ordered his planes into the air, and from Trumbull Field, at Groton, Conn., more than thirty army planes took off in a great roar of power toward the Black invaders.

Bombers, flying miles off shore in a high wind, cruised above the long column of ships in a perfect formation. Swift fighters zoomed low above tall spars of the cruisers pumping machine-gun bullets into the tops and superstructures and dropping light bombs on the unprotected decks.

Admiral Brumby's air force, far out of sight behind the horizon, offered no opposition to the Blue aerial attackers, as the invading fliers were not scheduled to play any part in today's exercises.

The Black pilots were busy tuning up their motors during the fighting today in preparation for an extensive air raid above the Blue forts scheduled for dawn tomorrow.

The air raid ended the afternoon's battle and the enemy fleet anchored in the lee of Block Island to await tonight's exercises.

As the fleet stood toward its anchorage, the operators of the sound-ranging device of the army tuned their underwater microphones to the proper pitch and thus fixed the position of the approaching vessels.

This subaqueous ranging device is the army's latest contribution to the science of fire control.

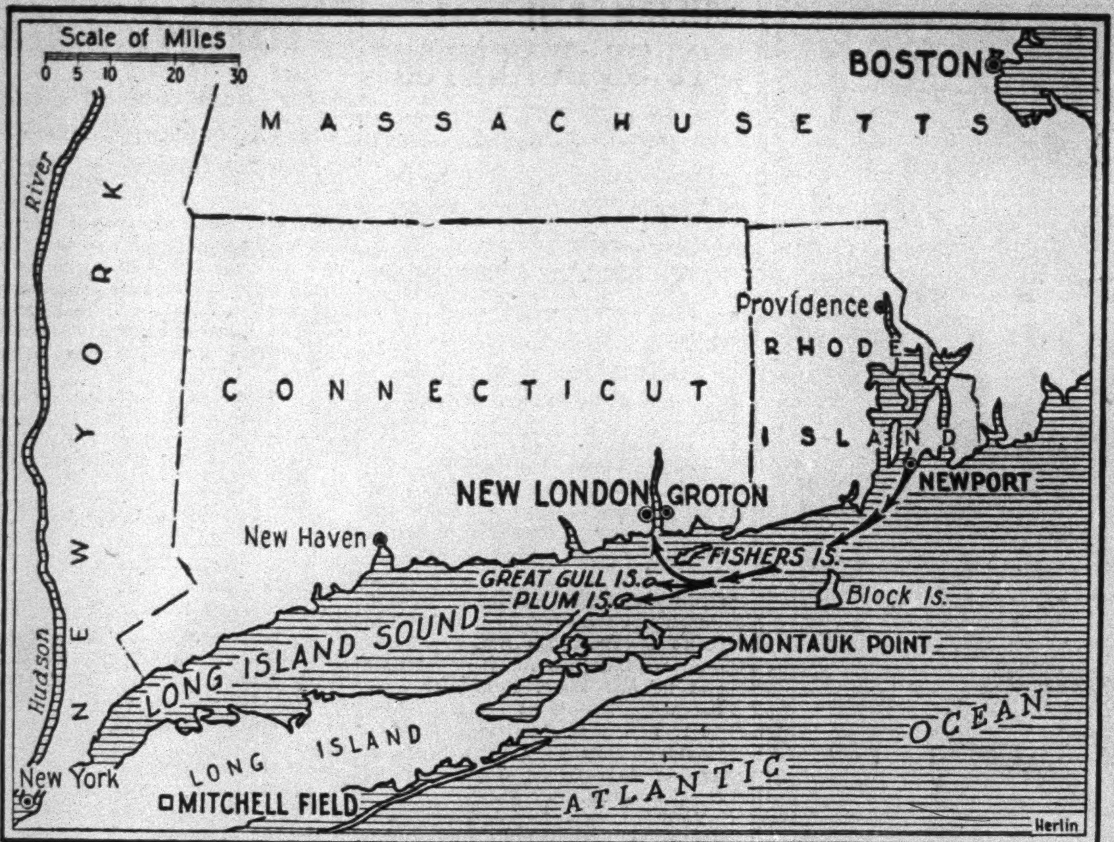

WHERE "BATTLE OF LONG ISLAND SOUND" IS RAGING.

The fleet, steaming out from Newport, under orders from the base at Boston, is endeavoring to force an entrance to Long Island Sound, past the guns of the forts on Fisher, Plum and Great Gull islands. Planes from Trumbull Field, at Groton, Conn., and Mitchel Field, L. I., are aiding in efforts to repel the invading fleet. Submarines, from their New London base, also are joining in the defense.

MANY HURT IN ALICANTE IN RIOTS OVER CHURCH

Anti-Clericals in Spanish City Attack Religious Procession—Troops Use Sabers.

Wireless to THE NEW YORK TIMES.

MADRID, May 26.—The first bloodshed in many years over church affairs in Spain occurred yesterday when anti-clericals attempted to break up a religious procession at Alicante, a leading fruit-shipping port in Southeastern Spain.

Cavalry troops and members of the Civil Guard were rushed into town and with the police were forced repeatedly to charge into the crowds. The riots lasted all afternoon. While many persons were cut by sabres, only one, Julio Flonglietr, whose head was cut, was officially reported injured. Those hurt were treated at hospitals. It was admitted that "pistols were involuntarily discharged in the mêlée."

The first trouble occurred when the large religious procession reached the principal square, the Plaza de Independencia. A crowd of anti-clericals rushed in shouting disparaging remarks and offered strong resistance when a large force of the police charged them with swords.

The procession finally continued, but in the Plaza Maisonave a new attempt was made to break it up. The attackers were armed with Roman candles, which they fired into the marchers. Then the cavalry and green-coated and justly feared Guardia Civil, only called out on urgent occasions, charged.

Other riots occurred later in Canalejas and San Fernando Parks, where many not only were cut by sabres but trodden on by horses. Many persons were arrested and newspaper men identified four well-known men of Alicante.

According to the reports the pistol shots did not injure any one. Advices indicate that all is quiet now, with the town heavily patroled by the police.

HONORS UNION STUDENTS.

Journalistic Society Elects Eight Juniors and Sophomores.

SCHENECTADY, N. Y., May 26.—Eight undergraduates have been elected to the Union college chapter of Pi Delta Epsilon, national honorary journalistic society. They are:

JAMES DEAN ALLEN, '31, of New York City, editor-in-chief of The Concordiensis.

ROBERT SMITH VROOMAN, '31, of Larchmont, managing editor of The Concordiensis.

JACOB DAVID WEINSTEIN, '31, of Schenectady, sports editor of The Concordiensis.

FRANK BAILEY JR., '31, of New York City, news editor of The Concordiensis.

JOHN W. HORSTMAN, '32, of Jamaica, L. I., editor-in-chief of the 1931 Garnet, yearbook.

EDWIN J. MEDDEN, '32, of Seneca Falls, business manager of the 1931 Garnet.

CARL J. MURPHY, '31, business manager of The Idol, quarterly literary review.

CODMAN HISLOP, '31, of Newark, N. J., columnist of The Concordiensis.

MERCURY AT 44 HERE; SNOW FALLS UP STATE

Temperature a Low Record for May 26 Since 1925—Cool Spell to Continue Today.

With the thermometer registering 44 degrees at 5 o'clock yesterday morning, the May 26 low record of 45 degrees, which has stood at the local weather bureau since 1925, was broken. Although the sudden chilly spell afforded little discomfort for New Yorkers, it was more keenly felt up State, especially in Orange County, where slight snow flurries were reported.

In some sections of Sullivan County heavy white frosts caused the farmers some worry, but as most of the fruit and vegetables were far advanced, it was not believed that much damage would be caused.

The low temperature in New York City was twenty degrees below the normal average. As the day advanced, however, the mercury crept up and the fresh breeze from the northwest abated.

According to the Weather Bureau forecast it will be fair and warmer today.

In the northern part of New York State the cold was felt distinctly. The Buffalo Weather Bureau reported that the temperature was 39 degrees yesterday morning, the lowest for May 26 since 1879.

THREE PERSONS KILLED IN AUTO ACCIDENTS

Two Men Die in New Jersey and Woman Is Fatally Hurt Here—Artist Injured.

Special to The New York Times.

TRENTON, N. J., May 26.—Losing control of his automobile on the River Road outside the city limits, Thomas Royle, 27 years old, of 894 Bellevue Avenue, Trenton, son of former Freeholder George H. Royle, was killed early today. The machine crashed into a concrete guard post and overturned. Royle's body was found a short time later by a passing milkman.

Special to The New York Times.

NEWTON, N. J., May 26.—Joseph Bennett, 32 years old, of 537 West 142d Street, New York, a salesman, was killed this morning when the automobile he was driving left the Branchville-Dingmans Road on a curve near Layton and overturned down an embankment, pinning him beneath the wreckage. Bennett, who was driving alone, was delivering the machine to the firm of Reilly & Scott, Inc., 136 West Fifty-second Street, Manhattan, having driven it from Buffalo.

An unidentified middle-aged woman was fatally injured at 9 A. M. yesterday when she was struck by a southbound automobile truck on Eighth Avenue near the intersection of Thirty-first Street. She died two hours later in the French Hospital. Jacob Spiegel, 29 years old, of 1,141 Vyse Avenue, the Bronx, chauffeur and owner of the truck, was held in $1,000 bail by Magistrate Renaud in Homicide Court for a hearing Monday.

Gustave Muranyi, 42 years old, of 210 West Fifty-ninth Street, a portrait painter, was seriously injured yesterday afternoon when he was struck at Ninth Avenue and Fifty-fifth Street by a truck owned by Rohe Brothers, butchers, of 527 West Thirty-sixth Street, and operated by Frederick Katt of 25-76 Eleventh Avenue, Astoria. Mr. Muranyi was taken to Roosevelt Hospital suffering from a fractured skull. Katt was summoned to appear today in Traffic Court.

SAYS CROAT WAS BEATEN.

Surgeon Testifies to Blood on Feet of Yugoslav Political Prisoner.

Wireless to THE NEW YORK TIMES.

BELGRADE, May 26.—Dr. Farkas, chief surgeon of the Zagreb Hospital, testified today at the trial of Dr. Matchek and twenty-three fellow Croatians for conspiracy against the Dictatorship, after being relieved by the government from his oath of official secrecy, that when he examined Dr. Mirko Jellacich, one of the most important of the accused in the Zagreb prison, he found the soles of his feet covered with blood, the injuries obviously having been caused by the bastinado. Also, the surgeon said Dr. Jellacich was suffering from serious heart disease.

A proposal of a defense attorney that Dr. Farkas be questioned as to the present condition of the hearts of Dr. Jellacich and another defendant, M. Kremsier, who had also testified he had been badly beaten by the police, was denied by the president of the court. When the lawyer persisted he was fined for contempt of court.

BERRY ACTS TO END ASSESSMENT EVILS

Continued from Page 1, Column 3.

ties of the Board of Assessors, the Bureau of Street Openings in the Corporation Counsel's office and the offices of the respective Borough Presidents could be provided for by a budget appropriation. This, he declares, would tend greatly to reduce the assessment bill of the property owners in the area benefited and relieve property owners of their present obligation to pay interest on the money the city advances for the payment of contractors, engineering and inspection costs and the services of legal and real estate experts.

Points to Present Difficulties.

"One condition that the City Government faces," says Mr. Berry, "is that the extremely rapid growth of our outlying sections has produced an imperative need for costly local improvements, and there is no way under our present procedure to ascertain precisely what such an improvement will eventually cost. Example after example can be given where engineers have advised that the acquisition of property (land and building) would cost a certain sum, only to have the award turn out to be several times the figures set by them. On the other hand, the final cost of the proceedings, despite all taxable values and other data furnished by the responsible officials, has in most cases so far exceeded all estimates as to create a most embarrassing situation for the city and the taxpayer.

"The records will show many instances where assessments levied have been more than the value of the individual property, for while the law says no single assessment shall exceed one-half the value of the land, the assessments for various purposes, taken all together, may actually deprive the owner of his property. The Board of Assessors in matters within its jurisdiction and the Supreme Court in its sphere are sole judges of the value of the property after the improvement has been effected. The assessed valuation is not the criterion. Often our citizens are confronted with this situation and in consequence are likely to lose their homes and life savings.

"The city authorities are continually being petitioned for relief from excessive charges for local improvements that appear to be confiscatory of the small home owners' property, and while many of these cases are worthy and deserve full consideration, the fact remains that there is something wrong with our entire assessment procedure as applied to the financing of local improvements."

Suggests Changes in Procedure.

Following are the outstanding changes in the present procedure suggested by Controller Berry:

The present method of placing a portion of an assessment on the city or borough or both, without due consideration being given to existing commitments, should be stopped.

The Board of Estimate and Apportionment should not authorize local improvements without accurate knowledge of their cost and proper consideration as to the distribution of the assessment.

The question as to the benefit one borough receives from a local improvement in an adjoining or a distant borough requires attention.

After the apportionment of costs of a local improvement has been carefully considered, the decision reached should not be changed.

The area over which the cost of a local improvement is to be apportioned should not be determined until the cost of the work is known, and conversely the improvement should not be authorized until this knowledge is available.

Wants Notices Issued.

Every property owner who is affected either by having his property taken or being liable for an assessment should receive adequate mailed notice of the intended proceedings, with descriptive map, before such are authorized.

Meetings should be held in the Borough Hall, engineers fully conversant with the project should be present to explain details, accurate estimates of costs should be on hand, and the matter settled to the satisfaction of the property owners before it is brought to the Board of Estimate and Apportionment, which should only act as a court of last resort in deciding as to the necessity of the improvement.

All costs incident to a local improvement, except actual construction, the acquisition of property and interest, could be provided for in the annual budget of the city.

Provision should be made requiring confirmation of an assessment within one to three months after registration of the contract in the office of the Controller.

Some procedure should be instituted to reduce the time which elapses between the date that title vests in the city and the date awards are made by the courts.

The procedure in connection with the acquiring of property should be changed, so that in no case will it be necessary to confirm assessments and awards separately.

Procedure should be amended so that owners of condemned property may be treated justly and part or all of the money due them for their holdings paid within a reasonable time.

There should be some reasonable proportion between the assessed value of real estate and the value placed thereon by the courts.

The expenses of the Board of Assessors and of the Borough Presidents, now being paid from the street improvement fund, as well as the expenses of the street opening bureau and of the Borough Presidents, now being paid from the fund for street and park openings and added to the cost of a local improvement, could be properly included in the budget and paid from taxes.

Revision of the present procedure of acquiring private property by eminent domain is urgently needed.

Advantages of private purchases of lands for city purposes should be made available when such would be a benefit to the city and property holder.

Mr. Berry's report will be considered this morning by the Board of Estimate sitting as Committee of the Whole.

Get a Ship's-Eye View!

SIGHTSEEING is an adventure—a comfortable, exertionless, cool-breezy adventure—when you do it from the deck of a Sandy Hook Steamer. A day's outing that includes a sail down New York harbor to Atlantic Highlands past the forts, Liberty, Quarantine and ocean liners and then a sail back up the Bay with all the thrill of returning from Europe. $1.25 round trip.

Also $4.00 Sail-Motor-Shore Luncheon Tour to Asbury Park and return. Lv. W. 42 St. Weekdays—9:55 A. M. Sundays—9:00 A. M. Lv. Cedar St. 25 minutes later.

Steamers Lv. W. 42nd St. Daylight Time. Wkdays. 8:55, 9:55 A. M.; 12:35, 3:50, *4:50, *7:45 P. M. Sundays 9:00 A. M.; 1:00, *7:15 P. M. Lv. Cedar St. 25 min. later. *No $1.25 tickets sold for these trips.

Ticket office 1494 B'way, at 43rd St., phone BRYant 7000. Steamer Excursion tickets only. For general information phone BARclay 9670.

SANDY HOOK STEAMERS OPERATED BY NEW JERSEY CENTRAL

THE PLEASANT WAY TO NORTH JERSEY RESORTS

Vacation Fares on the new OLYMPIAN

Over the Scenically Supreme Route

Low round trip fares apply on the finest of all de luxe transcontinental trains... plan your trip accordingly.

The new Olympian gives you roller-bearing riding ease... 656 *electrified*, sootless, cinderless miles over four mountain ranges... the longest continuous electrified ride in the world... every travel luxury and comfort... meals by Rector of Broadway fame.

Chicago Spokane Seattle Tacoma

Come to our ground floor office for information, reservations, tickets. Our travel specialists know the West; their help is yours for the asking.

NEW YORK OFFICE

547 Fifth Ave., at 45th St., Ph. Vanderbilt 3721

The MILWAUKEE ROAD

ELECTRIFIED OVER THE ROCKIES TO THE SEA

FASTER TO THE WEST

CHICAGO NORTH WESTERN LINE · UNION PACIFIC OVERLAND

Chicago & North Western Railway and Union Pacific System announce important reductions in running time of these famous transcontinental trains

Effective June 1st

Overland Limited

2 hours Faster—$10 Extra Fare

Daily service	For example
Lv. Chicago	10:30 a.m. (Monday)
Ar. San Francisco	4:30 p.m. (Wednesday)

Los Angeles Limited

2 hours faster—No Extra Fare

Daily service	For example
Lv. Chicago	9:30 p.m. (Monday)
Ar. Los Angeles	8:30 a.m. (Thursday)

San Francisco Limited

2 hours faster—No Extra Fare

Daily service	For example
Lv. Chicago	9:35 p.m. (Monday)
Ar. San Francisco	9:30 a.m. (Thursday)

Portland Limited

2¼ hours faster—No Extra Fare

Daily service	For example
Lv. Chicago	9:15 p.m. (Monday)
Ar. Portland	8:00 a.m. (Thursday)
Ar. Seattle	2:20 p.m. (Thursday)

No change in these other Transcontinental Trains:

Gold Coast Limited		Continental Limited	
Lv. Chicago	2:30 p. m.	Lv. Chicago	11:30 p. m.
Ar. San Francisco	7:50 a. m.	Ar. Los Angeles	5:30 p. m.
Ar. Los Angeles	8:15 a. m.	Ar. Portland	5:30 p. m.

For fares and reservations call or phone

H. A. Lawrence or F. G. Fitz-Patrick

Uptown: 475 5th Ave. at 41st St. Lexington 2450 — 204 Farmers Loan & Trust Bldg.

Downtown: R. 2001, 225 Broadway Barclay 5994-5-6-7 — 475 5th Ave. New York Lexington 3170

THE OVERLAND ROUTE

CHICAGO & NORTHWESTERN

UNION PACIFIC

NORTHERN PACIFIC

YELLOWSTONE PARK LINE

Ranches $108.82

Vacation-Time Rate

Album of pictures and information free on request to Northern Pacific Railway, Dept. B, 560 Fifth Avenue, New York, N.Y., Phone Bryant 5490

For Western Travelers

NORTH COAST LIMITEDS

Newest of Transcontinental Trains

"EXTRAORDINARY FORCE IN THE AMERICAN COMMUNITY"

" THE NEW YORK TIMES HAS HAD A WONDERFUL CAREER AND HAS BEEN AN EXTRAORDINARY FORCE IN THE AMERICAN COMMUNITY FOR BROAD AND ACCURATE INFORMATION AND FOR SOUND THINKING.

THOMAS W. LAMONT,
J. P. MORGAN & CO.

THE ROOF
arbitrates the tempo and color of smart New York's summer-night carnival. Its Urban setting, its Lopez dance rhythms, its St. Regis cuisine... naturally set a criterion for smart New York's after-dusk activities. Veloz and Yolanda appearing twice nightly.

ST. REGIS
East 55th St., Cor. 5th Ave.

MISS HELEN WEIS WEDS W. A. HARDY

Ceremony in Church of the Transfiguration Is Performed by the Rev. Dr. Ray.

BRIDE HAS ONE ATTENDANT

Wedding Breakfast Held at the Park Lane—Bridegroom Is a Well-Known Polo Player.

Miss Helen Hone Wies, daughter of Mrs. George A. Weis and the late Mr. Wies, was married to Walter A. Hardy, son of Mr. and Mrs. Joseph Hardy, yesterday noon in the Church of the Transfiguration. Only members of the two families and a few intimate friends were present at the ceremony, performed by the Rev. Dr. Randolph Ray, the rector. The bride, who was given in marriage by her brother, George A. Wies, wore a costume of beige chiffon with horse hair hat of the same shade, and a corsage of mauve and white orchids. She had only one attendant, Miss Helen Little.

James F. Hardy was best man for his brother. There were no ushers. A small wedding breakfast followed in one of the private suites at the Park Lane, after which Mr. Hardy and his bride left for a motor trip through Virginia and the Blue Ridge Mountains. They will live in Shrewsbury, N. J., for the Summer. The bride's father was president of the United States Rubber Company. Mr. Hardy is floor member of the New York Stock Exchange, firm of Hardy & Co. He is a well-known polo player.

Other Weddings

Jenks—Guernsey.

The marriage of Miss Ruth Guernsey, daughter of the late Mr. and Mrs. Henry William Guernsey, to Dr. Edwin Brown Jenks, took place yesterday afternoon in the Swedenborgian Church of the New Jerusalem, in Thirty-fifth Street near Park Avenue. The Rev. Arthur Wilde, the pastor, performed the ceremony.

Miss Helen Simpson of this city and Lake George was the bride's only attendant.

Denny Brereton of New York and Lake George, was best man for Dr. Jenks. The ushers were Edward Perry Townsend, Benjamin S. Sheffield, Wright Symons, Eugene C. Worden and James Wright, all of New York. The ceremony was followed by a small reception at the home of Mr. and Mrs. Edward Perry Townsend, 580 Park Avenue.

Dr. Jenks and his bride will go to Lake George for the Summer.

Bigelow—Farnum.

Special to The New York Times.

CHICAGO, May 26.—Miss Helen Farnum, daughter of Mr. and Mrs. Henry W. Farnum of the Drake Hotel, was married this afternoon at St. Chrysostom's Church to John Ripley Bigelow of New York. Several hundred Chicagoans and out-of-town visitors attended the ceremony and the reception which followed at the Drake.

The matron of honor was Mrs. Anthony Haswell of Dayton, Ohio, and the maid of honor was Miss Elizabeth Drake. The bridesmaids were Miss Katherine Drake, Miss Ruth Elting, Miss Jane Schuttler, Miss Phoebe Drayton, Mrs. James S. Bush and Mrs. John M. Hudgins.

New York Times Studio.

MRS. WALTER A. HARDY.

GO TO MARYLAND TO WED.

C. G. Martens and Mrs. Elizabeth Hay Obtain a License.

ROCKVILLE, Md., May 26 (AP).—A marriage license for Clarence G. Martens, 33, of Mount Vernon, N. Y., and Mrs. Elizabeth Grace Hay, 32, of New York City, was issued here early this morning.

Mr. Martens is vice president of the Fidelity Title and Guarantee Mortgage Company of Mount Vernon and a County Supervisor of Westchester County.

Mrs. Hay was formerly the wife of John Hay Jr. of the Hay Foundry and Machine Company, Newark, N. J. They were divorced about two years ago.

TO OPEN SUMMER SCHOOL.

Theatre Arts Institute to Give Courses at Woodstock.

The Theatre Arts Institute, a training school associated with the American Laboratory Theatre, will open a Summer school of acting and production on July 7 at Byrdcliffe, Woodstock, N. Y. An eight-weeks course, concluding Aug. 31, will include classes in body training, diction, fencing, voice production and the technique of acting. Members of the faculty of the institute will be in charge of instruction.

A course in play production will include bi-weekly lectures by Francis Fergusson of the American Laboratory Theatre, and classes in designing, lighting and stage mechanics. The regular acting company of the theatre will present a series of plays at the Byrdcliffe Theatre during the Summer.

J. F. McCONNOCHIE HONORED

Dinner Given for Official Who Quit Treasury After 23 Years.

James F. McConnochie, who resigned recently from the Treasury Department to become a partner in the brokerage house of M. J. Meehan & Co., was guest of honor at a dinner last night at the Hotel Biltmore.

Mr. McConnochie was an official of the Treasury Department under six presidents, having served in the department for twenty-three years. The toastmaster last night was George B. Cortelyou, who as Secretary of the Treasury, had recommended Mr. McConnochie's original appointment.

Other speakers included Dudley Field Malone, Colonel Arthur F. Foran, Controller of Customs of the Port of New York, Philip Elting, Collector of the Port, and F. X. A. Eble, Commissioner of Customs. Mr. McConnochie will join Meehan & Co. following his return from a short vacation in Europe.

DR. BUTLER BACK TODAY.

In Europe Since March 8, He Is Returning on the Olympic.

Dr. Nicholas Murray Butler, president of Columbia University and of the Carnegie Endowment for International Peace, will arrive this afternoon on the White Star liner Olympic, accompanied by Mrs. Butler and their daughter, Miss Sarah Schuyler Butler.

Dr. Butler has been in Europe since March 8. He had an audience with the Pope, addressed the German Reichstag and gave the Richard Cobden memorial lecture in London.

POLISH EMBASSY TO BE IN NEWPORT

Hungarian, Rumanian, Greek Diplomatic Corps Also to Be Located There for Summer.

F. M. GOULDS OPEN HOME

Herman D. Kountzes Take Possession of Greystone—B. L. Henin and John Pelenyi Arrive.

Special to The New York Times.

NEWPORT, R. I., May 26.—Newport is now assured of being the Summer headquarters of at least four of the diplomatic corps from Washington, the Hungarian, Rumanian, Greek and Polish. Tytus Filipowicz, Polish Ambassador, has decided to make Newport his Summer headquarters this year for the first time and he and Mme. Filipowicz have taken apartments at the La Forge.

Mr. and Mrs. Frederick Mitchell Gould of New York arrived yesterday at their home, Gould Cottage, for the season.

Former Commodore Arthur Curtiss James is expected to arrive this week-end for a brief stay at his home, Beacon Hill House.

Miss L. W. Newlin, who has been at the Viking for several days, left yesterday for Bar Harbor for a short stay. On her return Miss Newlin will occupy her new Summer home, which she has named the Play House. Miss Newlin is a newcomer to the Newport colony this year. The site for her home was purchased from Dr. and Mrs. Thomas L. Bennett of New York.

Mr. and Mrs. Herman D. Kountze of New York, who have been stopping at the Muenchinger-King, yesterday took possession of Greystone, which they have leased for the Summer.

Captain and Mrs. William H. Bell of the Naval Hospital are leaving Newport on Thursday for Washington. Captain Bell has been ordered to duty in the Bureau of Medicine and Surgery of the Navy Department.

Lieut. Commander Roy Pfaff, who has been assigned to the next Naval War College class, has leased an apartment at 19 Catherine Street.

Professor B. Henin has taken an apartment at the Muenchinger-King for the Summer, as has John Pelényi, counselor of the Hungarian Legation.

George R. Preston of New York is the guest of Stuyvesant LeRoy at his new residence.

Mr. and Mrs. Benjamin R. Holcombe are not to take a house in Newport this Summer. They are planning, it is understood, to make their home on their new yacht, which will be based in Newport Harbor most of the Summer. Mr. and Mrs. Holcombe have purchased land and plans are prepared for their new Summer home.

Party Given for Dorothy Roosen.

Mrs. Paul Bancroft gave a luncheon yesterday in the St. Regis Roof Garden for Miss Dorothy Roosen, whose marriage to Richard Diebold will take place on June 5. In the party were Mrs. Donald Stralem, Mrs. J. Burr Bartram, Mrs. William Gano, Mrs. Alvin P. Adams, Mrs. Robert McKeon, Mrs. Thomas M. Keresey and the Misses Kathleen Kellogg, Frances Patten, Betty Kendall and Ann Storrs.

MISS RIKER TO WED STERLING H. ANDERS

Seattle (Wash.) Girl, a Wellesley Graduate, to Marry Member of Princeton Graduating Class.

Mr. and Mrs. Franklin Riker of Seattle, Wash., formerly of this city, have announced the engagement of their daughter, Miss Lois-Long Riker, now visiting New York, to Sterling H. Anders, son of Samuel Anders of Philadelphia and the late Mrs. Anders.

Miss Riker is a graduate of the Hillside School in Norwalk, Conn., and of Wellesley College. Mr. Anders is a member of the graduating class at Princeton.

Other Engagements

Gregory—Hyatt.

Mr. and Mrs. George Gregory of the Castleton Apartments, St. George, S. I., have announced the engagement of their daughter, Miss Margaret Lucille Gregory, to Robert Shideler Hyatt, son of Mr. and Mrs. Elgie Miller Hyatt of Cincinnati, Ohio.

Miss Gregory was graduated from the Mount Ida School, Newton, Mass., in 1925. Mr. Hyatt was graduated that year from Purdue University. He is a mechanical engineer and is now with the Proctor & Gamble Co. in Cincinnati.

Van Dernoot—Wolferman.

Mr. and Mrs. Emanuel van Dernoot of 25 East Seventy-seventh Street have announced the engagement of their daughter, Miss Alice van Dernoot, to Leo Robertson Wolferman, son of Mr. and Mrs. Milton J. Wolferman of this city.

Miss van Dernoot attended Syracuse and Columbia Universities, and is a member of the Metropolis Country Club. Mr. Wolferman, who attended Columbia University, is with the brokerage firm of Waterman, Bond & Co. of this city.

No date has been set for the wedding.

Leake—Buckingham.

The engagement of Miss Constance Leake, daughter of Mr. and Mrs. Eugene Leake of 226 South Mountain Avenue, Montclair, N. J., to John deForest Buckingham, son of Mr. and Mrs. Charles Benedict Buckingham of Watertown, Conn., was announced at a dinner at the Leake home.

Miss Leakue attended Miss Porter's School, Farmington, Conn., and is a member of the Junior League of Montclair. Mr. Buckingham was graduated from Taft School, and is a member of the senior class at Yale University. He is a member of Chi Psi fraternity and Wolf's Head society.

Old Furs Grow Young

when stored with Revillon Frères

Long experience has taught Revillon Frères how to store furs scientifically so that they regain their original lustre.

And, if you wish, Revillon's Repair Department...under the direction of an expert designer and fitter...will show you how you can modernize your coat or wrap...at minimum summer rates...without going to the expense of complete remodelling.

STORAGE AND REPAIR SERVICE AVAILABLE TO ALL

Free Collection and Delivery Within a Radius of 30 Miles

Phone Circle 7343

Revillon Frères
FIFTH AVENUE AT 54TH STREET
Established 1723

1010 FIFTH AVE.
North Corner of 82nd St.

12
rooms—5 baths
Corner Apartment
$10,500

11
rooms—4 baths
Facing Central Park
$8400 to $9,250

9
rooms—3 baths
$5700 to $7,800

Electrical Refrigeration

FRED F. FRENCH MANAGEMENT CO., INC.
551 Fifth Ave. *Vanderbilt 6320*

Central Park for Your Front Yard
6-7-8 ROOMS

Several charming apartments in this building are available for immediate or fall occupancy. This is one of the best managed apartment houses on the west side. Every modern convenience, including automatic refrigeration. Homes of equal quality, spaciousness and appointments would be hard to find at similar rentals.

239 Central Park West
at 84th Street
Bricken Construction Corp.
Owners and Managers
1385 BROADWAY
WISconsin 1024
—OR YOUR OWN BROKER—
Our Representative is at the Building

THE DELMONICO

Suites now leasing for Fall occupancy.
A few suites on summer lease.

PARK AVENUE AT FIFTY-NINTH STREET
John F. Sanderson, Manager

Decidedly the Best Value
Ideal 1-Room Studio Apartment
THE Tuscany
120 EAST 39TH
Just off Park Avenue
A Smart Apartment Hotel

YOU FIND in The New York Times every day the best news of radio—latest developments and complete programs of all stations. The outstanding events are separately listed.—Advt.

Notes of Social Activities in New York and Elsewhere

NEW YORK.

Mrs. Walter Phelps Bliss of 6 East Eighty-seventh Street is arriving on the Olympic and will go to Wendover, her Summer place in Bernardsville, N. J.

Mr. and Mrs. Robert Ogden Bacon of the Plaza will leave for Newport on June 15.

Mr. and Mrs. Chester L. Dane of Bedford Hills, N. Y., will give a tea dance on June 30.

Mr. and Mrs. James Denison Sawyer are returning today on the Olympic and will be at the Savoy-Plaza before going to Newport.

Mr. and Mrs. James Walter Carter of Carterhill, Stevenson, Md., are at the Ambassador.

Mr. and Mrs. Samuel C. Disbrow of 115 East Eighty-sixth Street have gone to Darien, Conn., for the Summer.

Mrs. Moses Taylor will leave Mayfair House today for Newport.

Mr. and Mrs. John F. Montgomery and their family, who arrived on the Belgenland, are at the Delmonico before going to their country home in Manchester, Vt.

Mr. and Mrs. Lewis H. Ballantyne of Montreal are at the Vanderbilt.

Mr. and Mrs. Warren Thorpe of Lawrence, L. I., will give a dinner dance at their home on June 7.

Colonel Joseph V. Kuznik, U. S. A., retired, and Mrs. Kuznik have returned from California and are at the Barclay before going to their home in Paris.

Mr. and Mrs. Amos Tuck French Jr., who are now in White Sulphur Springs, are expected to return to the Weylin on June 2.

Mr. and Mrs. Edmund Grinnell, who passed the Winter at the Gladstone, will go to Newport on Friday.

Mrs. John W. Burgess has left the Great Northern for her Summer home, Athenwood, in Newport, where she will be joined later by Professor Burgess.

Mrs. Joseph R. Truesdale gave a luncheon yesterday at Pierre's for her daughter, Miss Marka Truesdale. The other guests included Miss Nora Grace and Miss June Blossom.

Mr. and Mrs. Richard I. Robinson have left the Drake for their new home at 30 Sutton Place.

Paul Duban, assistant naval attaché of the French Embassy, and Mme. Duban are expected today at the Ritz Tower.

Mrs. Sanford Bissell, who had been at the Plaza for some time, is now on her way to London. Later she will go to the Continent.

Mrs. George A. Eyer gave a luncheon at Pierre's yesterday for Mrs. Joseph D. Eddy, Mrs. Henry Coster Steers and Mrs. Raymond H. Schweizer.

Mr. and Mrs. D. Rait Richardson will return today from Europe to the Park Lane.

WESTCHESTER.

The Bronxville Derby, which is held twice a year, took place yesterday at the Lawrence Farms Country Club, Chappaqua. The committee included Mrs. Francis Wurzburg, Mrs. Wagner Van Vlack, Mrs. William K. Loomis and Mrs. Ray P. Wilken.

Mrs. Jean Adriance Dole will entertain the members of the Mozart Society with a luncheon bridge tomorrow at the Westchester Country Club.

The garden section of the Bronxville Woman's Club visited the gardens of members yesterday. The hostesses were Mrs. Charles Culver, Mrs. Herbert Durand, Mrs. Neil T. McKee and Mrs. John Schettz.

The Music Club of Hastings held the final meeting of the season yesterday at the home of Mrs. Richmond Harold Shreve of Riverview Manor. Miss Anita Malkin played violin selections and Mrs. Arthur Maynard gave a piano recital.

Mrs. Joseph H. Beattie of Dobbs Ferry entertained members of the Dobbs Ferry Woman's Club Council with a tea yesterday at the Ardsley Club. Plans were completed for the annual luncheon.

Mrs. Joseph J. Walker of Dobbs Ferry is general chairman of the luncheon which will take place at the Ardsley Club on Monday.

The students of the senior high schol of Bronxville will present the comedy, "The Ivory Door," in the school auditorium tomorrow and the next day.

Mr. and Mrs. Michael A. Corrigan of Yonkers entertained last night with a dinner and bridge in honor of Mrs. Walter Ross of Cleveland.

Mrs. Frank A. Berthold of Bronxville was hostess at a bridge at her home.

LONG ISLAND.

Mrs. George B. Kent will entertain tomorrow with a tea in the gardens of Jericho House, her country estate at Jericho, for the members of the North Shore Country Gardens Club. On Thursday the gardens will be open to the public for charity.

Mrs. F. H. Clarkson of Plandome is chairman in charge of a bridge-luncheon to be given today under the auspices of the Woman's Club in the village hall. Mrs. Alfred Kottmiller and Mrs. Marston Drake will assist.

Mr. and Mrs. F. Christopher Weber have opened their country place in Great Neck for the season.

Mrs. Charles Hayden will be hostess at a luncheon bridge at her home in Sea Cliff on Thursday.

Mrs. Frederick Russell of East Hampton is in charge of plans for a large benefit sale to be held on the lawn of the First Presbyterian Church on Saturday for the home missionary funds of the parish.

Mrs. James A. Callahan and Mrs. Anne Denman of Glen Cove will be hostesses on Thursday at a charity bridge tea in the auditorium of St. Patrick's Parochial School.

The Jewish Aid Society of Glen Cove will entertain on Thursday evening with a bridge for the benefit of the Temple Tiffereth Israel.

Officers for the Glen Head junior horse show on the Vincent Clark place at Syosset on June 14, for the benefit of the Parkside Hospital at Glen Cove, have been announced as follows:

Miss Jean Olcott of Southampton, president; Miss Polly Potter of Mount Kisco, vice president; Mrs. Vincent F. Clark, treasurer. Miss Frances Ottley is chairman of the show committee.

CONNECTICUT.

Mrs. William W. Gile of Sound Beach entertained with a luncheon and bridge yesterday.

Mrs. Roger M. Judd of Overbrook, Toms Road, Stamford, will entertain tomorrow with a luncheon and bridge for twelve.

Mr. and Mrs. B. M. Maynard of Sound Beach will give a buffet supper tonight in honor of Mrs. Harry Gordon of Toronto.

Mrs. G. Dawson Wrightson of Stamford will be a luncheon and bridge hostess tomorrow.

The Stamford Yacht Club will open its season on Memorial Day. There will be a buffet luncheon at 1 P. M. and an entertainment by professionals for the children of members two hours later. The first dance of the season will take place Saturday night. Vincent C. Arguimbau heads the entertainment committee, and Mrs. J. A. B. Smith heads the committee that will entertain the children.

Mrs. Donald S. Page of Bridgeport will be hostess during June at the Brooklawn Country Club.

The physical education department of the Greenwich Y. M. C. A. will give an exhibition of esthetic and tap dancing and gymnastics on Thursday evening at the Y. W. C. A. building. Mrs. Henry Fletcher, chairman of the physical department committee, will present prizes.

NEW JERSEY.

The Montclair Art Association sponsored a concert by the Couper Studio Orchestra at the Montclair Art Museum last evening.

Members of the Glen Ridge Luncheon Bridge Club held a luncheon at Highgate Hall, Montclair, and returned for bridge at the home of Mrs. Alfred Hurrell of Glen Ridge yesterday.

Among those who are patronesses for the forthcoming production of the mystery drama, "In the Next Room," which will be presented on Wednesday at the George Inness High School by The Barnstormers are Mrs. E. C. Boerner, Mrs. J. A. Graham, Mrs. Louis A. Saxon, Mrs. H. T. Coates, Mrs. F. G. Butterworth, Mrs. A. L. Verner, Mrs. H. L. Male, Mrs. Andrew A. Hughes of Montclair and Mrs. Robert L. Litch of Bloomfield.

Mrs. William Updike Vreeland will be hostess to the University Music Committee this afternoon at tea in Princeton.

The Princeton Garden Club will hold a luncheon today at the Princeton Inn. The receiving line will include Mrs. John Grier Hibben, Mrs. M. Taylor Pyne, Mrs. Thomas Jex Preston Jr., Mrs. James Barnes, president of the club; Mrs. Junius Morgan and Mrs. Williamson Updike Vreeland. Guests will include presidents of neighboring Garden Clubs of New Jersey and Pennsylvania, among whom will be Mrs. Charles Biddle, Philadelphia; Mrs. John Stewart, Short Hills; Mrs. Bruce Bedford, Trenton; Mrs. William B. Potts, Rumson; Mrs. J. M. Townley, Elizabeth; Mrs. John Walker, the Oranges; Mrs. Robert C. Wright, Philadelphia; Mrs. E. K. Haskell, Morristown, and Mrs. Graham Wood, Philadelphia.

Mrs. Edward C. Rose entertained at a bridge tea yesterday at her home in Trenton.

Members of the Chorus Contemporary Club were entertained at a luncheon yesterday at the clubhouse in Trenton.

Mrs. Stanley L. Gedney Jr. of East Orange will have the leading rôle in Von Suppe's opera, "Boccaccio," which will be presented tomorrow night at the Orange High School by the Opera Club of the Oranges. Others in the cast will be Eugene Scudder, Justin Lawrie, Claude Dwyer, Dr. Ernest Gennerr, Dr. William P. Klein, Vivian Rankin, Myrtle McMichael, Barbara Rost, Fanny E. Smith, A. Fred Fleming, Michael Revello, Donald Pearsall, Fred Langille and Philip L. Smith.

Mrs. William S. Nelson of East Orange will give today the last of a series of morning musicales at the Hotel Suburban. She will be assisted in receiving by Mrs. Frederick Fischer Meyer, Mrs. Robert Simmon, Mrs. A. D. Smith, Mrs. Frederick T. Kelsey of the Oranges and Mrs. Daniel Noorian of Newark. Anne Van Sickle, soprano, and the Musical Art Trio will give the program. Mrs. Nelson will accompany Miss Van Sickle.

Mrs. Harry Schaeffer of Maplewood will be hostess tomorrow afternoon at a benefit bridge for the building fund of the Woman's Club of Maplewood under the auspices of the home economics department. The hostess will be assisted by Mrs. Floyd Smith, Mrs. W. E. Smith, Mrs. George H. Spooner and Mrs. R. G. Winans.

The annual luncheon of the Englewood Junior Service League was held yesterday at the Knickerbocker Country Club. Mrs. Joseph Godfrey was chairman and Mrs. Farrar Tilney was assistant chairman. The luncheon followed the final meeting for the year, at which Mrs. Robert J. Hooven was elected president to succeed Miss Jean Dash, and Miss Elizabeth Glidden was elected recording secretary. The following provisional members were elected to active membership: Mrs. Hugh Clement, Mrs. Reginald Jackson, Miss Betty Babcock, Miss Kate Coe, Mrs. Elmer I. Phillips, Mrs. Frederick Myers, Mrs. Charles Richardson and Miss Hallet Gubelman.

Miss Catherine Cleland Davis of Englewood, daughter of Commander and Mrs. Cleland Davis, received the Eugenia Allison Lee Cup at Wells College as the member of the senior class who in the best sense represents the college. The cup was awarded by vote of the entire student body.

WASHINGTON.

Mrs. Charles Evans Hughes, who is spending a few days in Washington at the Mayflower with Chief Justice Hughes, will go to New York tomorrow.

Former Senator Luke Lea of Tennessee and Mrs. Lea, Miss Margaret Ridgway Grundy, sister of Senator Grundy of Pennsylvania, and Mr. and Mrs. Basil R. Jackson of New York are at the Mayflower.

Former Governor Angus W. McLean of North Carolina is at the Carlton. He entertained a company at luncheon yesterday.

Mr. and Mrs. R. L. Thompson of New York and Mr. and Mrs. R. W. Gwynn of Bronxville, N. Y., are at the Carleton.

No lovelier gift than Ovington Service Plates!

Beauty is their one excuse for being, but what better warrant for a bridal tribute could any gift possess? And seek as you may, search where you will, the collection of Ovington's will be marked in your memory as the loveliest you've ever encountered and the one most helpful in your deliberations on price. There are very lovely services for twelve for as little as $25.

Lenox china service plate. Ivory body, beautifully decorated with encrusted bands and raised gold fruit and basket design. 10½ inch diameter. $410 dozen.

Imported china with encrusted gold and medallion of gaily colored flowers. Border has two green bands. $100.

Minton china decorated with wide green band and fine gold tracery design. Center spray of colorful flowers painted by J. H. Ratcliffe. 10 inches in diameter. $175 dozen.

OVINGTON'S
"The Gift Shop of Fifth Avenue, Inc."
FIFTH AVENUE AT 39th STREET
Telephone: Caledonia 8700

Discriminating patronage
Smart private garden
The Sulgrave
The apartment hotel with a garden
PARK AVENUE AT 67th STREET

Overlooking Exclusive Gramercy Park
One room and suites... furnished or unfurnished ...with serving pantries. Roof Solarium...excellent cuisine. Restful... convenient.
Clifford W. Marshall, Manager
GRAmercy 4340
Hotel GRAMERCY PARK
52 Gramercy Park North

NOW ON EXHIBITION
SILO'S
45th St. and Vanderbilt Ave.
ESTABLISHED 1879
WILL SELL AT UNRESTRICTED PUBLIC AUCTION
Tomorrow at 2 P. M.
INTERESTING BOOKS ON MANY SUBJECTS
The Private Libraries of
Miss E. Marie Sinclair
and the late
Henry B. Shope
By order of
MITCHELL AND VAN WINKLE, Attorneys
WITH ADDITIONS FROM OTHER SOURCES
JAMES P. SILO, Auctioneer
40 East 45th Street

ARRÊTEZ!

BEAUX-ARTS APARTMENTS INC
307 & 310 EAST 44th STREET
3 blocks from Grand Central.
Presenting the most complete and unique one room apartments in New York at their prices — Rentals from $75 monthly unfurnished. Ready now. Two and three room suites. FURNISHED APARTMENTS Full service available.
Branch office on Premises
Tel. Murray Hill 7601
Management of
Douglas L. Elliman & Co. Inc.
15 East 49th Street, Plaza 9200

HOTEL Greystone
BROADWAY at 91st STREET
A modern, three million dollar building overlooking the Hudson; Subway Station at door.
FURNISHED APARTMENTS
1-2-3 ROOMS
by the Day, Week, Month or Year
SPECIAL SUMMER RATES
Now under the management of
CARL SWORD
Telephone Schuyler 1800

RIDE WITH SAFETY TO
CHICAGO $20.50
LOW BUS RATES TO ANY POINT IN U.S.
OMAHA $31.50—BUFFALO $9.00
CLEVELAND $12.50—DETROIT $16
New, comfortable buses leave daily from
TIMES SQ. MOTOR COACH STA.
203 W. 41 ST. N.W. Cor. 7th Ave.
Phone Wisconsin 0014 or 3549 or write
GREAT EASTERN STAGES
OFFICES—CLEVELAND, OHIO

QUAINT SIMPLICITY
representative of early rural England, is expressed in THE KENT, a copy of a very old mahogany hanging shelf. With delicately fluted molding, the sides taper gracefully to a rounded top and each narrowing shelf provides rendezvous for beloved curios. Price $50. Illustrations upon request. Can be ordered through your local Decorator or direct from
A. L. Diament & Co. 101-119 Park Ave., N.Y. 1515 Walnut St., Phila.

MISS HESTER HOMER TO WED ON JUNE 25

Her Marriage to R. E. Henry Jr. in St. James' Church, Lake George, N. Y.

FOUR SISTERS ATTENDANTS

Rev. E. V. Stires, Bride-to-Be's Brother-in-Law, to Officiate—J. T. Henry His Brother's Best Man.

Plans have been completed for the marriage of Miss Hester Makepeace Homer, daughter of Mr. and Mrs. Sidney Homer (Mme. Louise Homer), to Robert Edward Henry Jr., son of Mr. and Mrs. Robert E. Henry of 185 St. John's Place, Brooklyn. The wedding will take place on June 25 in St. James Church, Lake George, N. Y. The ceremony will be performed by the Rev. Ernest V. Stires, brother-in-law of Miss Homer, and son of the Right Rev. Ernest M. Stires, Bishop of Long Island. A reception will follow at Homeland, Mr. and Mrs. Homer's place at Bolton, Lake George.

Miss Homer will have her sister, Miss Helen Joy Homer, for her maid of honor. Three other sisters, the Misses Katharine and Anne Homer and Mrs. Ernest V. Stires, and the Misses Shirley Gibbs, Leonora Brown and Eleanor Alexander will be the bridesmaids.

John Tolar Henry will be his brother's best man, and the ushers will be Robert M. Whitaker, Donald Williams, Richards Hannah, Norman Dodd, Joseph Thomas and Henry Lynn.

Miss Homer, whose mother is the famous American contralto of the Metropolitan Opera Company, was graduated last June from Dana Hall and later studied dramatics at the American Laboratory Theatre School of New York. Mr. Henry was graduated from Yale University in 1927 and will graduate from the Harvard Business School next week. He is a member of the Psi Upsilon Fraternity, the Yale Club of New York and the Staplers Club of Harvard.

After a wedding trip to Bermuda and a stay at Lake George the couple will live at 865 First Avenue, this city.

Other Wedding Plans

Rice—Smith.

Invitations have been sent out for the marriage of Miss Florence Rice, daughter of Mr. and Mrs. Grantland Rice of 1,158 Fifth Avenue, and Sydney A. Smith on the afternoon of June 12 in the chapel of St. Bartholomew's Church. The Rev. Dr. Henry Darlington, rector of the Church of the Heavenly Rest, will perform the ceremony. Owing to the recent death of Mr. Smith's uncle, Andrew W. Smith, there will be no reception.

Miss Rice will be attended by Mrs. Daniel Haynes of England and Mrs. James Hopkins of Chicago.

Earl E. T. Smith will be best man for his brother. The ushers will be James H. R. Cromwell, Thomas W. Durant, M. Dorland Doyle, Bradford Norman and John E. Carney.

Marvin—Webb.

Miss Jerrold Marvin, daughter of Mrs. Charles E. Marvin of Detroit, Mich., and the late Mr. Marvin, will be married to William Webb of Flint, Mich., son of Mrs. William Webb of West Chester, Pa., and the late Mr. Webb, today at noon in the Church of the Transfiguration. The ceremony will be performed by the Rev. Dr. Randolph Ray.

Miss Madge Kennedy will be the maid of honor and the bride's only attendant. T. Evans Webb will be best man for his brother. A wedding breakfast for relatives and a few close friends will follow at the St. Regis.

Jewett—Lloyd.

Miss Josephine Jewett, daughter of Charles H. Jewett of this city, formerly of South Orange, N. J., will be married to Robert L. Lloyd at noon on June 21 in the chapel of St. Bartholomew's Church.

Mr. Lloyd is the son of Mr. and Mrs. Morris Lloyd of Chambersburg, Pa.

Marshall—Gardner.

Special to The New York Times.

BALTIMORE, Md., May 26.—The marriage of Miss Edith Cushing Marshall, daughter of Mrs. and Mrs. John W. Marshall, to William M. Gardner, son of Dr. and Mrs. William S. Gardner, will take place Wednesday evening at Memorial Protestant Episcopal Church here. The ceremony will be performed by the Rev. Dr. Arthur B. Kindsolving, assisted by the Rev. Dr. Benjamin B. Lovett, rector of the church.

The bride will be given in marriage by her father. Miss Natalie Jewett will be Miss Marshall's maid of honor.

The bridesmaids will be Miss Helen Gardner, sister of the bridegroom, Mrs. Thomas Swann 4th, Miss Stuart Olivier and Miss Elizabeth Ross Duncan.

Mr. Gardner will have as his best man his brother, W. Carville Gardner of New York. The ushers will be Edwin J. Brooks, F. Grainger Marburg, William R. Hocking, Alexander Randall, Gambrill Latrobe, Charles Slingluff, William Garrett, C. Breckenridge Gamble 3d, Chauncey Crawford and Dr. Benjamin Rutledge.

Jennings—McNeil.

Special to The New York Times.

BRIDGEPORT, Conn., May 26.—Miss Susan Jennings, the daughter of Mr. and Mrs. Edward Jennings of 158 Brooklawn Avenue, Bridgeport, will be married at 6:30 P. M. on June 12 in the United Church, Bridgeport, to Kenneth H. McNeil, the son of Mr. and Mrs. Kenneth Wylie McNeil of Grovers Avenue, this city.

Miss Jennings will have her cousin, Mrs. Arthur O. Jennings of Southport, as her matron of honor. Her maids of honor will be Miss Barbara Goodsell and Miss Mabel Jennings. The bridesmaids will be Miss Jean McNeil, Miss Betty Neithercut, Mrs. Harvey Hubbell Jr., Miss Elizabeth Chapin, Mrs. S. Gail Landon Jr. of Sewickley, Pa.; Miss Elizabeth Wolfe, Miss Ruth Slosson, Miss Elizabeth Pullman, Miss Virginia Anderson and Miss Louise Haviland.

Mr. McNeil's father, Kenneth Wylie McNeil, will serve as his best man. The ushers will be Edward Ives, Wadsworth Ives, Roderick McNeil, brother of the bridegroom; Robert Ellis, Prescott Brigham, Oakley Delamater, Moreau Stoddard, Harvey Hubbell Jr. of Bridgeport, Albert Clarke and Paul Orvis of Scarsdale, N. Y.; Donald Bryant and David K. Stuart.

A large reception at the Brooklawn Country Club will follow the wedding.

Wolff—Cook.

Special to The New York Times.

SOUTH ORANGE, N. J., May 26.—Miss Claire Wolff, daughter of Mr. and Mrs. George F. Wolff of South Orange, has completed plans for her marriage to Richard W. Cook, son of Mr. and Mrs. Walter W. Cook of East Orange, which will take place June 21 at the First Church of Orange, Presbyterian. The Rev. Dr. Harmon H. McQuilkin, pastor, will perform the ceremony, which will be held soon after Miss Wolff's graduation from Smith.

Miss Lois Anderson of East Orange, her roommate at college, has been selected by Miss Wolff to be her maid of honor. The bridesmaids will be the Misses Elizabeth Hawkins of South Orange and Ethel L. Strock of Des Moines, Iowa, a classmate. Her cousin, Joan Marie Egner of Orange will be flower girl.

Harry M. Easton of New York will be best man and the ushers will be Edward A. Talboy of Providence and James Earp of Madison, who with the best man are former classmates of Mr. Cook at University of Pennsylvania, class '25; Robert G. McAllen of Princeton and Lieutenant John McKinney of Norfolk, Va.

Reich Sues State Minister on "Hate Prayers"; Says Thuringia Schools Violate Constitution

Special Cable to THE NEW YORK TIMES.

BERLIN, May 26.—"Hate prayers," as introduced into the Thuringian schools by the "bad boy of Germany," Dr. Wilhelm Frick, the National Socialist Minister of Education in Weimar, have gotten their sponsor into trouble with the Reich, which filed suit today in the Supreme Court at Leipzig calling on Dr. Frick to prove that the prayers are not contrary to the tenets of the Weimar Constitution, on which the German Republic was erected.

Dr. Frick, who already has a long list of clashes on his record, recently had five prayers drawn up for use in the schools, all of them highly jingoistic, it is said, and some distinctively incitive. The Reich Minister of the Interior, Dr. Joseph Wirth, demanded their withdrawal. Dr. Frick refused. The Supreme Court now will have to decide the case, which involves a number of interesting constitutional points touching on the Reich's right to interfere in the administration of a Federal State and the Thuringian Government's right to inculcate Fascist ideas in children.

It will be recalled that tension existed last March between Berlin and Weimar when Dr. Frick paid no heed to former Minister of the Interior Severing, who demanded that Dr. Frick cease efforts to put avowed National Socialists in high police offices. The Reich threatened to withhold the subsidy payable to the State police, but had to back down.

Dr. Frick apparently was not satisfied with the victory he won by proving that no high offices had as yet been given to National Socialists, and promptly turned his attention to the schools, causing the prayers to be drawn up by anonymous poets, priests and pastors. The prayers contain such lines as:

"Free us from deceit and treason and make us strong to liberate ourselves."

"I believe Thou punisheth the traitor and blesseth the liberator of our homeland," and, "I know godlessness and high treason destroy our folk."

The Socialists and moderate Left Wing group are especially incensed, asserting that they recognize in the words treason, deceit, godlessness, &c., the favorite phraseology of the National Socialists, in whose opinion the republic and its supporters represent the decadence of Germany.

The National Socialists are even accused of desiring to revive the ancient Teutonic gods and start a cult of Wotan.

Dr. Frick and ministers of other Federal States are due in Berlin on Wednesday for a conference on the State police.

POLO BALL A GAY WASHINGTON EVENT

Official, Diplomatic and Resident Society of Capital Attends in Force.

Special to The New York Times.

WASHINGTON, May 26.—Official, diplomatic and resident society was represented in force at the Polo Ball given tonight at the Willard. This colorful annual ball has grown steadily in popularity since its introduction by the service as a permanent feature of the social program at the capital.

Secretary of War and Mrs. Hurley received the guests, assisted by the Assistant Secretary and Mrs. Payne, the Assistant Secretary for Aviation and Mrs. F. Trubee Davison, Admiral and Mrs. Charles F. Hughes and Major Gen. and Mrs. Charles P. Summerall.

Mr. and Mrs. Davison entertained afterward in their box a party that included the Assistant Secretary of the Navy and Mrs. Ingalls, Mr. and Mrs. Robert Low Bacon, Mr. and Mrs. Hugh Auchincloss, Mr. and Mrs. John Philip Hill and Mr. and Mrs. Lewis Douglas.

Many dinner parties preceded the ball, the hosts including Secretary and Mrs. Wilbur, Secretary and Mrs. Lamont, Major and Mrs. George S. Patton Jr., Lieut. Col. Joseph I. McCullen and Major Joseph Patch.

Secretary and Mrs. Wilbur entertained at dinner in the Pan-American room of the Mayflower. Their guests included the Mexican Ambassador and Mme. Tellez, S. Gurgel do Amaral, Ambassador of Brazil; Secretary and Mrs. Stimson, Dr. Varela, Minister of Uruguay; Secretary Adams, Senator and Mrs. Reed, Representative and Mrs. Cooper, Representative and Mrs. Davenport, Sir John and Lady Broderick, the Solicitor General and Mrs. Thomas D. Thacher, Mr. and Mrs. William J. Cooper, Mr. and Mrs. John Merriam, Mrs. J. Borden Harriman, Mrs. Anne Archbold, Mme. van Kaathoven, Miss Mary Randolph, J. Theodore Marriner and Arthur Bliss Lane.

DANCE OF 442D ARTILLERY.

Third Annual Party Is Given at the St. Regis Hotel.

The third annual supper dance of the 442d Field Artillery was held last night at the St. Regis. Colonel Cleveland C. Lansing and Major Harold Lee headed the committee. Among those who entertained guests at supper were:

Colonel and Mrs. Frank E. Hopkins, Colonel and Mrs. Edward C. O. Thomas, Major and Mrs. Joseph A. Holmes, Captain and Mrs. Michael Grimaldi, Captain and Mrs. John H. Quirin, Lieutenant and Mrs. Louis Stein, Miss Winifred Hamilton, Miss Marjorie Black, Major Carl P. Dowell, Lieutenant Harold L. Flint, Lieutenant Custon F. Laager, Lieutenant Charles E. F. Lewis, Lieutenant Newton B. Schott, Lieutenant Germain R. Bonneau, Lieutenant Charles A. Frank Jr., Lieutenant Michael Haifter, Lieutenant David Marcus, Lieutenant Robert Raymond, Lieutenant John L. Ryan, Lieutenant Sylvester G. Whiton, Major A. C. B. McNevin, Major Edward R. Whittingham and Captain James H. Huddleston.

MISS FOWLER HOSTESS.

Gives a Bridge and Supper at Parents' Home on Park Avenue.

Miss Margaret K. Fowler gave a bridge and a buffet supper last night at the home of her parents, Mr. and Mrs. John F. Fowler, 1,112 Park Avenue. During the evening Count Henri de Tiberge played several violin solos. Among the guests were:

Mr. and Mrs. Thomas C. Burke, Mr. and Mrs. J. Louis Schaefer Jr., Mrs. Royal C. Colman, the Misses Marie and Martha Zalles, Juantia Wallace, Yvonne Mullen, Hope Graham, Mildred Dornan and Eulalia Barthold; John F. Fowler Jr., Royal Colman Jr., Donald Dean, Allen and George Jenkinson, Max G. Mueller, Alexander J. Peet, Paul Porzelt, Cabell Hopkins, Richard Thornton, Lieut. Malcolm Norcross, U. S. N., Robert Zalles and M. Garlieb Amsinck.

SEVEN LINERS ARE DUE; FOUR TO SAIL TODAY

Among Those Expected Are the Olympic, France, Resolute, Carinthia and Minnekahda.

Seven steamships are due today from foreign ports and four are scheduled to sail. The Olympic, France, Carinthia and Minnekahda are coming from Europe and the Resolute, Carabobo and Southern Prince are arriving from South and Central America and the West Indies. Those due to sail are the Cristobal, Matura, Flora and Arcadian, all bound for southern ports.

The list of the White Star liner Olympic, due from Southampton and Cherbourg, includes:

Dr. Nicholas Murray Butler, Sir W. Goschen, Lady Fletcher, John Byram, Senator George Moses, Robert E. Tod, H. L. Watts, F. H. Prince, G. Livingstone, Mrs. W. P. Stokes, Dr. and Mrs. H. H. Goodall, Mrs. S. W. Merrell, Mrs. W. Royell, Miss Ellen Watson.

Some of the round the world tourists coming in on the Hamburg-American liner Resolute are:

Mrs. I. O. Acton, A. H. Anderson, W. C. Beck, Mr. and Mrs. E. F. Churchill, Dr. and Mrs. G. E. Davis, Mr. and Mrs. W. Douglas, C. S. Herrington, Dr. and Mrs. J. W. Jobling, Mr. and Mrs. C. W. Kemp, Rev. H. P. Langdon, Mrs. C. H. Pearce, Miss M. Robinson, Mr. and Mrs. R. C. Sanford, N. B. Smith, Mrs. H. S. Tufts, Dr. W. F. Williams, Mr. and Mrs. I. Wise, Mr. and Mrs. W de Wolf, Mrs. H. A. Weldon, Mr. and Mrs. E. G. Widmann.

Among the passengers due from Havre via Plymouth on the French liner France are:

Mr. and Mrs. M. Beecher, Mr. and Mrs. F. G. Curtis, Mrs. W. J. H. Waters, Mr. and Mrs. J. S. Parsons, Mrs. H. Seligman, Rev. and Mrs. C. L. Glenn, Mrs. G. Robinson, Mr. and Mrs. J. Vibert, Mr. and Mrs. J. Watson, Dr. and Mrs. T. Morris.

On board the Red D liner Carabobo, arriving from Venezuela, are:

Mr. and Mrs. F. De Sola, Ernesto Stelling, Mrs. M. E. Middleton, Mrs. Theresa Daly, Mrs. Eugenia Reed, Mr. and Mrs. Welbert Parhurst, H. E. Grathwohl, Mr. and Mrs. W. R. Chidley.

AUDITORE CASE DISMISSED.

Contractor Denies Charge of Assault Made by Chauffeur.

A summons charging James V. Auditore, contractor, of 551 East Nineteenth Street, Brooklyn, with disorderly conduct was dismissed yesterday by Magistrate Ewald after a hearing in West Side Court. Julius Bozarnick of 508 East Seventeenth Street, Auditore's former chauffeur, had charged that Auditore attacked him on May 17 at a party, at which, he said, Edward J. Ahearn, Tammany leader, and Commissioner Tutchins were present.

The chauffeur said Auditore became annoyed at a request by Bozarnick to be relieved from duty after driving Auditore and one or more of his guests all day to points that included the Belmont Race Track, the Central Park Casino, a hotel in East Thirty-seventh Street, and finally to a midtown night club.

Auditore denied the charge, saying the aggressor was the chauffeur, who received a discoloration of his left eye when he fell against the side of Auditore's limousine after missing a blow aimed at his employer.

LEADS IN SPINAL CASES.

Coney Island Hospital Treats the Most Fractures, Says Greeff.

Coney Island Hospital ranks first in the world for the number of cases of broken spines treated, according to the annual report of the Hospital Department, submitted yesterday by Commissioner J. G. William Greef to Mayor Walker.

The reason for the large number of these cases at Coney Island Hospital, according to the report, is that swimmers at the beaches are injured diving into shallow water. The number of these cases has grown from 841 twenty years ago to just less than 4,000 for 1928, the report declared.

Cumberland Hospital was the leading Brooklyn hospital in the number of births recorded last year, the report said.

OIL SUITS NET $30,000,000.

Government Recovers That Sum, Pomerene Tells White House.

Special to The New York Times.

WASHINGTON, D. C., May 26.—Atlee Pomerene, former Senator from Ohio, and counsel for the government in the prosecution of the Naval oil cases, announced at the White House today that a total of $30,000,000 had been recovered as a result of suits instituted by the government for oil taken by various oil companies from the Naval oil reserves.

Mr. Pomerene told President Hoover that he had deposited $2,906,454.32 in the Federal Reserve Bank of New York to the account of the United States Treasurer collected from the Sinclair Crude Oil Purchasing Company in settlement of the government's suit to recover that amount for oil drawn from the Teapot Dome Oil Reserve. That was the amount of the settlement agreed upon by a joint resolution of Congress and approved by the President on May 13.

GARRETT HERE, SAYS ITALY IS FRIENDLY

Ambassador Asserts Questions of Double Citizenship Are No Longer an Issue.

TELLS OF PHILHARMONIC

He Describes "Wild Enthusiasm" for Toscanini—Prof. Shear Back From Corinth Excavation.

John W. Garrett, United States Ambassador to Italy, returned on the Cosulich liner Saturnia last night on his first vacation since he was appointed to the post last Fall. He was accompanied by Mrs. Garrett and they remained in the city last night due to the docking of the steamer at a late hour. They will go to their home in Baltimore today and go later to Washington, where Ambassador Garrett will report to Secretary Stimson and President Hoover.

Ambassador Garrett was asked to comment on the recent speeches at Leghorn, Florence and Milan of Premier Mussolini, but he said he could not discuss the Italian leader's policies or Fascist policies. He said that he had heard only meagre accounts of the addresses and was anxious to read the full accounts.

The Ambassador asked how the speeches had been received outside Italy and was told that they were considered, particularly in France, as warlike. He remarked that Mussolini was a great speaker, an orator, and moved his hearers with him when he spoke.

Italy and America Friendly.

There has never been a time when Italy and America were on better terms, the Ambassador said. He wanted to know if there was still newspaper discussion over the question of dual citizenship raised recently in Italy, and expressed the opinion that there would never be any trouble over the question again. He said it was not a Fascist governmental policy to demand citizenship of Italians naturalized here, and the Italian Government did not consider it worth while to require military service of them because of the ill-feeling it might cause. Italy is disinclined to make an issue of it, he said, because each year there are several thousand recruits who cannot get into the army.

Italy has received Toscanini and the New York Philharmonic Orchestra with wild enthusiasm, Mr. Garrett said. He delayed his departure several days to hear the performance in Rome and said the orchestra created a sensation there.

"For the first time they realize that there is no orchestra to compare with it anywhere," he said. "It is a good thing for both countries and the Italian tour had an especial significance in that the great director is an Italian."

Ambassador Garrett considered the American art exhibit of more than 100 paintings in the pavilion created by the Grand Central Art Galleries in Venice to excel all other foreign exhibits, and said the American pavilion in the art centre was a beautiful and worthy structure.

Mr. and Mrs. Garrett expect to be in the United States for two months.

Tells of Corinth Excavation.

Also on the Saturnia was Professor T. Leslie Shear, Professor of Classical Archaeology at Princeton University, who returned from Greece, where he had been in charge of excavations at Corinth under the auspices of the American School at Athens.

The excavating party has uncovered about 400 graves on levels down to about nine feet, Professor Shear said. They learned that there was a large settlement in Corinth in prehistoric times, and brought up a considerable amount of valuable pottery and tool work identifying the people as a more belonging to advanced civilization than was formerly believed.

They found highly polished knives, tools, bone pins and other implements, demonstrating a comparatively high state of civilization. In some places they found bronze daggers and earrings and gold-plated diadems worn by the women of the time.

At a depth of seventeen feet the excavating was halted by a layer of water, but there is a possibility that other strata of earth beneath this may uncover evidences of cities prior to the present furthest data of approximately 3,000 B. C., Professor Shear said. He expects to return to Greece later this year.

BIRGER AIDE GETS LIFE.

Illinois Gangster Pleads Guilty in the Slaying of Mayor Adams.

BENTON, Ill., May 26 (AP).—Connie Ritter, formerly a chief lieutenant of Charlie Birger, Southern Illinois desperado, pleaded guilty in Circuit court today to participation in the murder of Mayor Joe Adams of West City, Ill., Dec. 11, 1926, and was sentenced to life imprisonment.

The Adams murder was the one for which Birger was hanged in April, 1928, and for which three others, Art Newman, Ray Hyland and Harry Thomasson, are serving life terms. Ritter was a fugitive for nearly four years before his capture last year at Gulfport, Miss.

Ritter faced indictments not only in the Adams slaying but in the murders of Lory L. Price, State Highway patrolman, and his wife, who were killed by the gang because "they knew too much." Ritter elected to plead guilty in the Adams case and take a life sentence rather than face the possibility of a sentence to death if convicted.

The only other member of the Birger gang remaining at large is Ernest Blue.

2 ARGENTINE ENSIGNS HERE.

Brothers Arrive to Study Deep Sea Diving and Visit Annapolis.

Among the passengers who arrived yesterday from South America on the Lamport & Holt liner Voltaire were Horatio Howard and his brother Oscar, Ensigns in the Argentine Navy. They are here to study methods of deep sea diving and will also spend some time in the Naval Academy in Annapolis.

Another passenger was Captain Paul Lalande of the French Ordnance Department, who said he had been upon a diplomatic mission to Brazil for his government. Also on board were General G. H. Ralston of Toronto, returning from his regular trip of inspection of the gold and diamond mines in the interior of Brazil for Canadian corporations. Dr. James P. Kelley, lawyer, of Boston, who is 82 years old, returned in the Voltaire from his thirty-fourth round trip to South America.

'MISS DEMOCRACY' SUES HEFLIN FOR DIVORCE

Bill Filed in Alabama Court Is Termed Witty by Judge Who Throws It Out.

Special to The New York Times.

BIRMINGHAM, Ala., May 26.—Senator J. Thomas Heflin, was formally sued for divorce in Chancery Court here today by "Miss Southern Democracy" on charges of desertion, cruelty and violent treatment.

The petition was offered to the clerk of the court who accepted it, only to throw it out later upon the order of Judge William Walker, who stated that the petition "while witty was beneath the dignity of the court."

The petition declared that "your complainant (Miss Southern Democracy) and your respondent, were married to each other in the Fall of the year of 1894 at Lafayette, Ala., where the respondent (Heflin) was a lowly cotton grower, and where your complainant, through her aid and influence, first elevated the respondent to the rank of public officer of this great State. Your complainant, in all fairness, will here aver that, until the time of the acts hereinafter complained of, the respondent was a model husband, and that his courtship of her at Lafayette was swift and ardent, and that down through the years, till their separation, or shortly before, the respondent was loyal and true and appreciative of your complainant's helping hand, which in love, bestowed upon him many high and honorable public offices, and, finally, the toga of a United States Senator, in November of the year 1920.

"Your complainant avers that she and the respondent lived together in the holy, blissful union until the first Tuesday after the first Monday in November of 1928, at which time they separated and have not lived together since.

"Your complainant charges that in the Spring of the year 1928 she first had intimation of the woeful changes later to be wrought in her erstwhile model spouse. Your complainant charges that beginning in the Spring of the year of 1928 and until their separation, this respondent began to stay out late at night and was often seen in the company of disreputable characters known as 'Republicans'; that he came home in bad moods and would banefully mutter 'Raskobite' at your complainant and her friends; that he no longer care for and fed the pet donkey that was their comfort during their married life but brought into their happy home an elephant to which he devoted his entire time and attention.

"Your complainant further charges that the respondent was cruel to her and committed actual violence upon her person; that he threatened to break her up and destroy her forever, attending his words and threats with actions well calculated to cause her grave apprehension of danger to her life and health.

"Wherefore, the premises considered, the complainant herein prays that your honor will take jurisdiction of her cause, make the respondent a party hereto; that notice or summons forthwith be caused to be issued to the respondent requiring him to plead, answer or demur to this bill within the time and manner prescribed by law, and, failing to do so, a decree pro confesso be rendered against the respondent in favor of your complainant.

"(Signed) A. Berkowitz,
Solicitor for the complainant."

BERLIN REPORTER HERE.

Social Democratic Service Sends Dr. Lipschitz to New York.

In sending to New York Dr. S. Lipschitz, a young German newspaper man, as the American representative of the Social Democratic Press Service of Berlin, which supplies news and special articles to 195 daily papers in Germany, Austria, Switzerland and other European countries, that organization took a step toward clearing up some of the vague ideas concerning the United States still obtaining in the minds of many leaders of the European labor press.

Mr. Lipschitz declared yesterday that while his news agency for several years had had correspondents in all the main cities of Europe, as well as in China, Japan, India and Australia, it had rather neglected North and South America. Now, however, the Berlin office has decided to get first-hand reports on political, industrial and scientific happenings in the United States and Latin America. News from the press service's men in Latin America is handled through the New York office. Before coming here Dr. Lipschitz spent two years in Mexico as correspondent of his agency.

A Son to Mrs. Stuart H. Hawkins.

A son was born to Mr. and Mrs. Stuart Hyde Hawkins of 16 East Ninety-sixth Street on Friday at the Wesson Maternity Hospital, Springfield, Mass. Mrs. Hawkins is the former Miss Elizabeth Kirkham, daughter of Mr. and Mrs. Guy Kirkham of Springfield. The child will be called David Dwight Hawkins.

Plenty of Mortgage Money
We want applications for good first mortgages on improved property in all Boroughs of Greater New York and in Long Island.
Owners of property or their authorized brokers will find prompt response to all inquiries.
Our charges are reasonable—our interest rate the normal rate for each locality.
When necessary, loans can be closed within a few days after the applications are accepted.
Title Guarantee and Trust Co.
CAPITAL FUNDS $34,000,000
176 Broadway, New York. 175 Remsen St., Brooklyn.
3 East 45th St., New York. 165 Montague St., Brooklyn.
275 West 125th St., New York. 160-08 Jamaica Ave., Jamaica.
370 East 149th St., New York. Bridge Plaza North, L. I. City.
90 Bay St., St. George, S. I. Mineola, Long Island.
Riverhead, Long Island.

CRICHTON & CO. LTD.
EXPERTS IN OLD ENGLISH SILVER
636 Fifth Ave. NEW YORK at 51st Street
For Wedding Gifts of importance the Crichton Collection offers many pieces of pre-eminent distinction

Play in the High Sierra or down beside the Golden Gate
Play one day at Lake Tahoe, the next in cosmopolitan San Francisco—center of this great vacationland. Here sea-cooled summer days average only 59°. And San Francisco is close to great Yosemite, Del Monte, the glorious Redwood Empire and a host of other fascinating places with just the things you like to do. Make San Francisco your vacation headquarters. Mail the coupon below.
SAN FRANCISCO
AMERICA'S COOLEST SUMMER CITY
Californians Inc., Dept. 2P, 703 Market St., San Francisco
Please send the free book: "California Vacations."
Name
Address

GREATEST RENTAL VALUE
The Ideal 2-Room Apartment
The Brittany
55 EAST 10TH
Opposite Grace Church
A Delightful Apartment Hotel
Occupancy now or in the Fall

BEST HOTEL VALUE IN NEW YORK
LARGE ROOM, BATH, SHOWER from 17.50 WK
with TWIN BEDS, 2 PERSONS from 21 WK
HOMEFOOD. BKFST 35 LUNCH 65 DINNER 95
Gregorian 42 W 35th ST.
CALL TO DAY AND COMPARE
DIGNIFIED HOTEL CATERING TO REFINED CLIENTELE

ALTHOUGH THE NEW YORK TIMES uses every precaution to exclude misleading, fraudulent and otherwise objectionable announcements from its columns, it advises readers and advertisers to make independent investigation before closing negotiations.—Advt.

THE PINEHURST LAKES COUNTRY CLUB
WEST HARTLAND, CONN.
Make Decoration Day a Holiday at Pinehurst
A combined COUNTRY, FISH and GAME CLUB—of over 3600 acres, covered with heavy growth of hemlocks, pines and spruce, located about 1500 feet above sea-level, in the highest and most picturesque part of the State. There are three lakes, several trout ponds, and over ten miles of trout brooks. Waters and woods on this property have been stocked with thousands of fish of all kinds, small game and game birds.

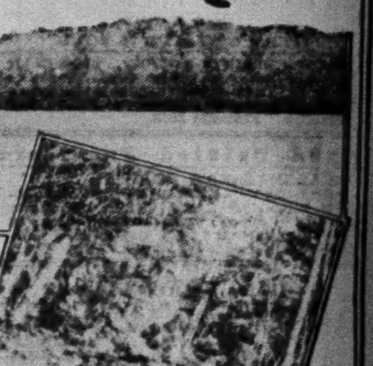

Good Roads, and Only a Short Distance to the Big Cities. Map Showing Exact Location of Pinehurst Lake Country Club.

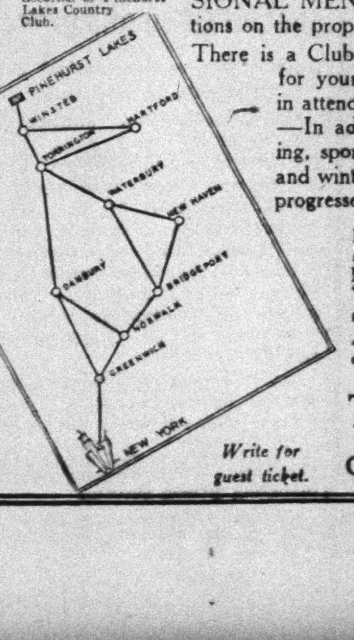

This is being brought forward to only HIGH-CLASS BUSINESS and PROFESSIONAL MEN, with very stringent restrictions on the property transferred.
There is a Club House completely equipped for your enjoyment now. Stewards in attendance at all times. SPORTS —In addition to Hunting and Fishing, sports of all kinds, both summer and winter, will be added as the Club progresses.
Write for guest ticket.
MEMBERSHIP LIMITED—A membership is subscribed in combination with a site for a log or stone lodge, with a participating interest in the entire property, NON-ASSESSABLE—Except yearly dues, plus cost of membership. WE INVITE YOUR INSPECTION. Speed a day or week-end with us. Phone for reservations.
A descriptive brochure will be mailed on request, or further information can be obtained from
The Pinehurst Lakes Country Club
C. E. Lyon, Director 36 Pearl St. Hartford, Conn.

LOST and FOUND

Rates 75 cents an agate line daily; 80 cents Sunday.

Advertisements received until midnight. Telephone LACkawanna 1000. New Jersey, Mulberry 3900 (Newark), 8:30 A. M. to 6 P. M. daily; Westchester, White Plains 5200, 9 A. M. to 5 P. M. daily; Long Island, Garden City 3605 (Mineola), 9 A. M. to 5:30 P. M. daily.

Found articles of no apparent intrinsic worth but of sentimental value advertised without charge.

Key tags issued on application with registered index numbers and tags to attach to collars of dogs and cats—for 15 cents each.

LOST.

BANK BOOK No. 15251, on the Greater N. Y. Savings Bank; payment stopped. Please return to Bank 128 Church Av., Brooklyn.

BANK BOOK, 138250, Broadway Savings Bank; payment stopped. Return Bank, 5 Park Place.

BOX containing chiffon dress, 86th-90th, Amsterdam Av., Saturday; reward. Riverside 9340.

GLASSES, in case; Saturday, Times Theatre; Ashland 8344, leave at theatre. Reward.

GOLF CLUBS, on 188th St.; reward, J. F. R. Adirondack 1149.

LOST, Certificate No. N. Y. 58381, 100 shares common stock Electric Bond and Share, in name of Lauriston A. Hazard. Aetna Casualty and Surety Co., 100 William St.

PASSBOOK 24589, Corn Ex. Bank Trust Co., 311 Lenox Av. Return to bank.

PURSE, black envelope, containing glasses, lost at the Blue Horse Restaurant. Reward. Orange 2102M.

PURSE, brown leather, containing money and glasses. Call Caledonia 2621; reward.

SHOTGUN, from car, Monday, 40th St.; reward; no questions. P 471 Times.

SUITCASE, small, black, containing papers valuable owner only; I. R. T. subway, Saturday, 3 o'clock; reward. Edgecombe 8785.

TIRE, Seiberling, 32x6.75 and rim, between Yonkers and New York. Murray Hill 8637.

WALLET, initialed, cash, commutation ticket, papers, 23d St. ferry, 6:30 P. M., Saturday; $25 reward; money needed. Obrig, 7 East 48th, or 61 South Munn Av., East Orange, N. J.

WOVEN brown bag, Franklin Simon box, Friday; reward. Z 2173 Times Annex.

$50, 34th St. subway station; liberal reward. Finder phone Richey, Lexington 8538.

Jewelry.

BAR PIN lost, pearl and diamond, 4 large pearls, 2 large diamonds, 14 small diamonds; Friday evening between 55th and 81st Sts., New York. F. Blackburn, Whitehall 2080.

BRACELET, platinum, diamond, sapphire, flexible; Saturday, May 24; reward. Miller, Chickering 4300.

BRACELET, diamond-sapphire, flexible, West 42d Thursday; reward. Fordham 7676.

BROOCH, 21 diamonds, platinum setting; May 23, Mt. Vernon, New Rochelle, N. Y., N. H. & H. R. R., Larchmont or White Plains. LIBERAL REWARD. Phone Larchmont 1848.

PIN, fraternity, gold, Greek letters, with pearls; May 26, between Russeks, West 36th St. and McCreery's, West 34th St. Finder phone John 0397. Reward.

RINGS, diamond (2), Paradise Restaurant, Jersey City; sentimental value; reward. Leonia 512.

WATCH, small, Lexington Av. Return 133 East 64th, Apt. 8B. Reward.

WRIST WATCH, lady's, platinum-diamond; Friday noon, between Johnson Hall tennis courts and 119th; liberal regard. Schuyler 8801.

WRIST WATCH, white gold with inscription and name, 8:03 train from Bayside; reward. R. F. Gamble, Wisconsin 7000.

$500 REWARD for return of straight diamond platinum barpin, containing 12 diamonds, about ½ carat each, and 2 small diamonds at each end; lost Orienta Beach Club, Mamaroneck, evening May 24. William H. Soper, 82 Beaver St. Beekman 1323.

$50 REWARD

for return of solitaire diamond ring lost May 24 in or near Saks 5th Av., 875 Park Av. or 5th Av. bus. C. M. Godfrey, 110 William St. Beekman 6261.

Cats, Dogs and Birds.

DOG, Airedale; has white spot on tan chest; no collar. Telephone Main 6161; reward.

Wearing Apparel.

BAUM MARTEN, 2-skin; lost Saturday, Lord & Taylor; reward. Boulevard 6278.

FUR SCARF, lost Saturday night, May 17, between East 8th St. and Hotel Manger, mink fur scarf; reward. Z 2010 Times Annex.

FUR, Thursday, 2-skin sable; reward. Call Mr. Temple, Bowling Green 10485.

SCARF, brown silk, tri-colored, near Barclay St. Telephone Cathedral 4356. Reward.

FOUND.

DOGS, cats, lost or homeless, awaiting adoption. Speyer Hospital, 35 Lafayette St.

FOUND, man's gold wedding ring, around May 16. Plaza 0931.

Shoppers' Column

Daily 80 cents an agate line. Sunday $1.20

Camera Accessories

KODAKS, CAMERAS AND ALL needed accessories; here is a large variety for the professional and amateur Filmo and Cine Kodak cameras for the amateur movie enthusiast; headquarters for everything photographic.
WILLOUGHBYS,
110 West 32d St., opposite Gimbels.

Carpet Cleaning

SEND YOUR RUGS AND CARPETS TO Jordan's New York Rug and Carpet Cleaning Works, Est. 1857, 437 West 45th, to be really cleaned. Longacre 1260.

Cleaners and Dyers

GOWNS SPOT CLEANED, RETURNED same day, valuable laces, linens, dyed, lingerie tinted, pleated by skilled French experts. Parcel post Long Island, Westchester, Maine. Madame Cangrand, 103 East 53d. Murray Hill 8667.

Dogs and Pets

KITTENS—BEAUTIFUL PERSIAN; little beauties; blue, silver, $15; little white miniature Maltese poodle puppies, best bred, $12. Clarkson 4873.

Entertainment

PUNCH & JUDY SHOW, MAGICIAN with live rabbit and dove. Ventriloquist (two dolls) available children's parties. Ambrose Jeffries, 44 Eldert St., Brooklyn. Foxcroft 3575.

Hand Painted Furniture

RADEMACHER'S STUDIOS.
Some very beautiful hand painted furniture, at special reductions during Summer; we can paint and decorate your own furniture and save you money.
31 WEST 27TH ST., NEAR BROADWAY.

Hat Renovating

WE CLEAN, BLOCK ALL KINDS OF hats to latest styles. Established 1902. Yorkville Hat Renovating Company, 1,522 3d Av. (86th), one flight. Atwater 8322.

Millinery

JERBERN'S, 9 WEST 35TH ST., JUST off Fifth Av., matches your hats to any color frock; made on your head. Fur felts $5.50 up. Bakous $8.50, Panamalacs $10. "Uptown hats" in every way except price. Panamas and other old hats remodeled.

Permanent Waving

ART BEAUTY SHOPPE—THE NEW 1930 Eugene Permanent Wave, "absolutely different," requires no setting. Special rates now $10. 150 Park Place, Brooklyn. Nevins 3120.

Reducing

SPECIAL REDUCING COURSE EXtended until June 1, $35. Cabinet Baths, Hip-Reducing Roller, Reducycle, Massage Roller, Vibrator Exercises, Calisthenics, O'Brien patented Reducing Garments. Phila Jack O'Brien, 1,658 Bway. Circle 3327.

Social Training

SELF-CONSCIOUSNESS OVERCOME. Conversation, social assurance, personality developed. Special Summer rates. Est. 18 years. Mlle. Louise, Park Central. Circle 8000.

DOCTORS DISCUSS HIGH MEDICAL COSTS

County Group Holds Symposium on Economic Factors of the Profession.

5-YEAR SURVEY OUTLINED

Dr. Morris Rosenthal Declares the Trend Is Toward State Medicine.

Varying viewpoints on the high cost of treatment in illness were presented last night at a symposium under auspices of the Medical Society of the County of New York at the Academy of Medicine. No attempt was made to present a remedy but the factors which make up the high cost of treating illness were brought out by a public health authority, a general practitioner, a hospital superintendent, a hospital attending physician, and by a discussion.

Dr. C. E. A. Winslow described the five-year program in social engineering of the national committee on the costs of medical care. Dr. Morris Rosenthal, chairman of the County Society's economic committee, declared the program was intended to make State or socialized medicine palatable to the physicians. He said that physicians must recognize the trend toward socialization of medicine, but must prepare themselves to have a voice, not to halt it, since that cannot be done, but to fix the position which doctors will occupy in it.

Says Fees and Costs Are Confused.

Dr. George W. Kosmak, president, in opening the discussion, said it was unfortunate that in the minds of many the high cost of medical care was confused with high fees.

"It is but trite to remark that illness itself is no more expensive than it ever was," he said, "but the costs have come largely through the growth of accessory factors of various kinds, not only those of the medical attendant but of the hospital, of supplies, of nurses, and of many other things. For sickness is no longer to be handled by the comparatively simple procedure of a quarter of a century ago."

Dr. Nathan B. Van Etten, former president of the State Medical Society, presented the point of view of the general practitioner. He said that public health has come to be news and the "dictum that health is purchasable, through reiteration, has become accepted as fact." He decried the "reckless and careless creation of specialists," to which he ascribed much of the high cost of illness. He said there were too many recruits "with insufficient groundwork and preparation," and advocated a system whereby physicians would receive a certificate of specialization only after adequate post-graduate and research work.

He said it has been shown that less than 30 per cent of the money paid for illness goes to physicians, and that 11 per cent of the physicians are now on an annual salary basis.

"Physicians must realize," he said, "that the business of medicine must be modernized to support the science of medicine."

Dr. Winslow told of the national committee now directing a five-year program at an expenditure of $800,000 collecting facts which will serve to give a scientific answer to the problem of medical costs. There are fourteen physicians, two dentists, six public health specialists, eleven representatives of large institutions and associations, five economists and ten representatives of the general public on the committee.

Committee Making 35 Studies.

It will present, he said, thirty-five studies, all of which will be tied in with the cost of living. These surveys will inform the physician on the relationship between low income and free work; it will give the facts on why rural patients find it difficult to get adequate medical service; it will seek to tell the patient about the inequalities of cost.

"We do not expect to recommend any panacea," he added. "We expect to find the facts and indicate lines whereby the physician and public may cooperate."

Dr. George Gordon Heydt, speaking as an attending hospital staff physician, said that the system today is economically unsound and demands a change. He said that the system was unfair to the poor who cannot afford to pay, to those who should pay some, to the medical profession, to philanthropists whose money is not being expended only for those who cannot afford to pay for hospital service, and, lastly, to the taxpayers.

He said that the number of people in New York receiving free treatment is rising faster than the population.

"I question if the hospitals have a right to engage in Americanization," he said. 'It is alien to their purposes as hospitals."

Dr. Rosenthal compared the figures of the Metropolitan Life Insurance Company showing an annual medical bill for families of $140 with the costs of medical service in an industrial town where a complete medical service is maintained at an annual cost per family of $28, shared by all. While agreeing that the national committee is altruistic in its motives he said that the study would eventually mean State medicine. He cited speeches of former Governor Smith and of Governor Roosevelt as an indication of this trend. He advised physicians to prepare to face that prospect and unite to have a voice in making the change.

OTTO'S PLANS QUESTIONED.

Hungarian Socialists Ask Move to Block Hapsburg Restoration.

Special Cable to THE NEW YORK TIMES.

BUDAPEST, May 26.—The Social Democratic opposition, through Deputy Karl Peyer, demanded today in the Chamber of Deputies that the government make a statement, with the question of the monarchy's restoration in mind, of the extent to which foreign countries were concerning themselves anew with the possibility of fresh startling developments occurring in the near future.

Herr Peyer, referring to the Archduke Albrecht's recent renunciation of his claim to the throne in favor of that of Prince Otto, to whom he swore fealty, declared he found it difficult to believe that Albrecht would simply drop all claims after spending $2,250,000 in agitation for recognition of his own claims. It was currently reported, said Herr Peyer, that on Otto's attaining his majority in November speakers in the upper and lower houses intended to declare Hungary felt itself no longer bound by the Hapsburg dethronement act.

If only in the economic interests of Hungary, Herr Peyer argued, it was necessary for the government to give the lie to these widespread stories of monarchist preparations, which, he said, were damaging Hungary's credit abroad.

Even His Uniform Taken In Hold-Up of Taxi Driver

A man who robbed John Ego of 78 Berkshire Place, Irvington, N. J., a taxi driver, in Newark early yesterday took even his uniform from him, making it necessary for Ego to scurry about in chilly embarrassment until he found a friendly baker, who lent him clothes. He then telephoned to the police.

Ego picked up a fare at Springfield Avenue and Tenth Street, Newark, and when he reached Third Street and West Abingdon Avenue the man halted the cab, produced a pistol and took $8, a watch and his suit from the driver. After disconnecting the cab's ignition, the robber fled in a car which had trailed the cab.

UNION SEMINARY GIVES ITS DEGREES TONIGHT

Dr. Kingsley Will Present Them at Exercises in James Memorial Chapel.

Union Theological Seminary will hold its ninety-fourth annual commencement tonight in the James Memorial Chapel of the seminary, at Broadway and 120th Street. Dr. William M. Kingsley, president of the board of directors, will award diplomas and degrees to the following:

Bachelor of Divinity.

Frederick G. Allen	William H. King
R. G. Aylsworth	Cecil E. Kite
Leo V. Barker	Graham G. Lacy
T. A. Cabacungan	Paul L. Lehmann
Wai-King Taai Chik	Paul Y. Len
Charles E. Conover	Allen I. Lorimer
John I. Daniel	Paul R. Lynn
J. M. C. Duckworth	Percy G. McLennan
John H. Elliott	Edward W. Mast
Harold H. Eymann	Edward S. Moreland
Lawrence H. French	Helen G. Murray
Emily F. Gaither	Helen R. H. Nichol
Cyril K. Gloyn	George S. Noss
E. A. Goldsworthy	Theodore A. Rath
Joseph W. Gray Jr.	Anna K. Rogers
Clarence W. Griggs	William G. Ross
Richard E. Hanson	Galen E. Russell
J. G. Haroutunian	Leon D. Sanborne
W. H. Hudnut Jr.	George R. R. Simon
Theodore C. Hume	Roland A. Skeel
Erminie G. Huntress	John C. Smith Jr.
Stanley B. Hyde	Seattle A. Stowater
Ethel I. Jensen	William C. Swartz
Alan T. Jones	F. R. Vanderburgh

Master of Theology.

Bliss W. Billings	Orii E. Henthorne
William R. Brown	Alva R. Hutchinson
Thoburn T. Brumbaugh	Cherukara M. John
Gertrude B. Crane	Francis P. Jones
Matias Cuadra	Marcus Knight
Charles S. Dayton	Koichiro Koseki
Frank L. Edwards	Peter Lovie
William S. Grant	William M. Mackay
Franck D. C. Gueutal	Leroy J. Montgomery
Susumu Harano	Robert F. Ogden
Edwin A. Helbling	Stephen C. Peabody
	John F. Savidge

Doctor of Theology.

Wesley M. Carr	Philippe H. Menoud

Master of Sacred Music.

Bertha C. Ask	Emma H. Pendleton
Kenneth Eppler	Hugh B. Porter
Stella M. Graves	Catherine V. Stock
Jessie N. Hawkes	

The following are expected to receive degrees from Columbia University under an arrangement between the University and the Seminary:

Master of Arts.

William B. Bayliss	Minard L. Proper
Cyril K. Gloyn	Mary L. Robinson
Leigh T. Hooley	Jesse B. Yaukey
Platt R. Lawton	Constance I. Young

Doctor of Philosophy.

Bennett H. Branscomb	Eugenie A. Leonard

HARD TO PICK MURDER JURY

Court Surprised When Many Talesmen Oppose Capital Punishment.

Special to The New York Times.

WHITE PLAINS, N. Y., May 26.—After examining sixty-four talesmen till 3 o'clock this afternoon in the trial of John Harris and James Steele, negro convicts, charged with first degree murder, the panel was exhausted and Supreme Court Justice Bleakley adjourned court until tomorrow morning with only nine jurors in the box. A second panel was drawn late this afternoon.

Most of the talesmen were challenged for cause and excused by the court because of their statement that they were opposed to capital punishment. When the panel was exhausted Justice Bleakley expressed surprise at the number of men who said they opposed capital punishment and added, "We cannot question their word because they have stated their position under oath."

Only sixteen of the talesmen were challenged peremptorily, eight by the State and eight by the defense. Steele and Harris are on trial for the stabbing in Sing Sing courtyard on Dec. 1 of Reuben Kaminsky, 17-year-old Brooklyn convict.

COHEN LEAVES HARVARD.

New York Youth Says He Intends to Devote Life to Socialism.

Special to The New York Times.

CAMBRIDGE, Mass., May 26.—Lawrence B. Cohen Jr. of New York City, Harvard freshman who has been much in the university and public eye recently because of his activities in behalf of the socialistic cause, has withdrawn from the university of his own accord, it became known today.

Cohen, who was arrested yesterday at the Boston Garden for distributing handbills, resigned from the college last Tuesday, informing the university authorities that he had decided to forsake a college education in order to do all he could to promote socialism. Inquiry at University Hall today revealed that he had been on probation for studies for some time previous to his withdrawal, and that absolutely no pressure had been brought to bear on him by the university.

ADOLPH LEWISOHN 81 TODAY

Girls of Hebrew Technical School Assemble in His Honor.

Adolph Lewisohn, philanthropist and financier, will celebrate his eighty-first birthday today. Yesterday he was the guest of honor at a special asesmbly of the Hebrew Technical School for Girls, 240 Second Avenue, in recognition of the event. Mr. Lewisohn spoke briefly, saying he had found his greatest satisfaction in helping others. He also joined the 300 pupils in several songs.

Mr. Lewisohn is to be honored tomorrow by the alumni of City College, to which he gave the Lewisohn Stadium several years ago.

Mr. Lewisohn is still active in business and in his various interests, including prison reform.

UNIVERSITY LEADERS URGED FOR CHURCH

Dr. Alderman Tells Presbyterians of South Religion Needs Clean Thinking of Scholars.

MERGER PROPOSAL FAILS

Union With Limited Branch Is Rejected—Finances Stir Lively Debate.

Special to The New York Times.

CHARLOTTESVILLE, Va., May 26.—Speaking tonight at a popular meeting of the General Assembly of the Presbyterian Church in the interest of Christian education on the relations between the church and State institutions of higher learning, Dr. Edwin A. Alderman, president of the University of Virginia, reaffirmed his faith and belief in modern youth, asserted that it is indifference rather than skepticism or atheism that influences youth in colleges, that as the head of three important universities in the South he had never seen a godless professor, proclaimed Jefferson as a religious man giving more thought to the influence of religion upon character than any man who ever sat in the presidential chair except Woodrow Wilson, pointed out that the great Protestant denominations of America have more youths in State institutions than in their own colleagues, that State educational leaders are no longer affrighted by the ghost of sectarian intrusion and expressed the conviction that the Presbyterian Church in the South, or the nation, would act wisely to seek for an increasing proportion of its candidates for the ministry from men trained in State institutions.

"Perhaps the church has dwelt too much upon its function as a spiritnalizer of youthful life in universities," he said, "and not enough upon the latent power resident in universities to enrich and invigorate the church by projecting into it a broad and unbiased background of scholarship and clear thinking.

"Religion and Christianity are wider and more vital forces than any expression given to them by any denomination on earth. The State universities are everywhere increasing their power in their graduate and professional schools. The great teachers of the land are issuing from them.

"The church will languish if it cannot count among its allies as laymen and teachers these men who have invaded fields long sacred to the church. The goal in the State universities, in the graduate schools, is to seek truth, unhampered by traditional prejudices or teachings."

Merger Plan Is Defeated.

CHARLOTTESVILLE, Va., May 26 (AP).—Defeat of a proposed merger with the Limited Presbyterian Church and selection of the School of the Ozarks at Hollister, Mo., for the 1931 meeting place featured today's session of the Southern Presbyterian General Assembly.

A tabulation of votes of the ninety-two presbyteries on union with the United Presbyterians showed 37 votes in favor of union, 29 against, 25 for postponing action and one Presbytery not voting.

The vote of twenty-five presbyteries to postpone action was said to have been prompted largely in anticipation of the larger movement to unite with all Presbyterian bodies.

The disapproval of Dr. Egbert W. Smith of Nashville, Tenn., of the report of the permanent committee on the assembly's work, vigorously expressed on the floor of the assembly, provoked for a short while a spirited discussion as the session opened this morning. Declaring the assembly's financial situation to be appalling, Dr. Smith accused the committee on the assembly's work of being blind to this fact. He quoted other delegates to the assembly as saying the committee report was an outrage and camouflage.

WILL GET ARNOLD DESK.

West Point to Receive Relic of Revolution From D. A. R. Club.

WEST POINT, May 26 (AP).—The Benedict Arnold desk, long sought by museums and private collectors, whose history is closely interwoven with the Revolution, will be presented to West Point Museum on Wednesday by the New York State Officers' Club of the Daughters of the American Revolution.

For many years this desk reposed in what had been Arnold's office in Fort Constitution, now Constitution Island, off West Point. In Revolutionary days a chain was extended across the Hudson River channel at this point to prevent the passage of the British fleet.

When the island became the Warner estate the desk was moved into the Warner home, but Susan Warner, author of "Queechy," "Wide, Wide World" and other books, would never use it "because it had belonged to a traitor."

The desk passed eventually into the hands of Mrs. Helen H. Denton of Peekskill. The Warner sisters, Susan and Anne, had left it to Mr. Denton kith the understanding that it would go to West Point should he ever dispose of it. The New York State Oifcers' Club of the Daughters of the American Revolution bought the desk last October for presentation to the Military Academy museum.

NEW RAIL SCHEDULE JUNE 1.

Long Island to Install Summer Plan Earlier Than Usual.

The Long Island Railroad announced yesterday that its full Summer schedule will become effective June 1, to continue until Oct. 1. In previous years it became effective on June 15 and terminated Sept. 15. The change was made to accommodate those desiring to occupy Summer homes for the full season, the company declared.

By rearrangement of trains and the purchase of new cars the company plans to provide more and better service for Long Beach, the Far Rockaway area, Huntington, Hempstead, Garden City, Jamaica, Kew Gardens and Forest Hills. Schedules for trains to Montauk and Greenport have been shortened and service to Ronkonkoma and intermediate points improved.

William G. Fullen, chairman of the Transit Commission, announced yesterday that the company would be asked to make the trackwalk on its elevated structures more securely a part of the structures.

OPEN CONTEST SUIT OVER WILL OF ACTRESS

Mother and Estranged Husband of Christine Norman Charge Undue Influence.

Trial of the suit by the mother and estranged husband of Anna Christine Norman Booth, actress, who committed suicide on March 6, to invalidate her will, began yesterday before Surrogate O'Brien without a jury. William Abramson and T. Raymond St. John, members of the law firm of Hays, St. John, Abramson & Schulman, which drew the will, were the only witnesses.

Both testified that the will was made from notes penned by the actress and that all legal requirements were complied with. Mr. St. John said that the actress made longhand notes of the document because she knew that the stenographers of the law firm were familiar with the details of her divorce suit and she wished to conceal the bequests in the will. The actress divided her estate, valued at $150,000 to $200,000, among eleven beneficiaries and omitted mentioned of her husband, Enos S. Booth, lawyer, 22 East Eighty-sixth Street, and her mother, Mrs. Minnie Jamison, 956 Fifth Avenue.

Miss Claire Cassell of the Hotel Wentworth, former tennis player, and John H. Hayden of New Rochelle, were the chief legatees. The contestants accuse Mr. Hayden, or others acting in concert with him, of practicing fraud and undue influence in the execution of the document.

The trial will continue today.

DE LUCA ASSUMES BENCH.

Magistrate, Inducted, Gets Gavel and a Gown as Gifts.

George B. De Luca, recently appointed by Mayor Walker to fill the vacancy on the magistrates bench created by the removal of Albert H. Vitale, was inducted into office yesterday in Morrisania court.

Magistrate De Luca received a gavel from Michael McCue in behalf of the Chippewa Democratic Club, of which he is a member, and a gown from Chief Assistant District Attorney Israel J. Adlerman of the Bronx, in behalf of his associates in the District Attorney's office.

Supreme Court Justice John E. McGeehan was the principal speaker. Others who spoke briefly were Magistrate Edward A. Walsh, Surrogate Albert H. Henderson, City Court Justice William S. Evans, Municipal Court Justice William A. Keating and former Special Sessions Justice John J. Freschi.

EATING CLUB GIVES YALE SCHOOL SITE

Mory's Association, Connected Informally With the University, Deeds Plot.

FOR NEW GRADUATE SCHOOL

Move Gives the Institution the Tract Desired to Round Out Plans for Building.

Special to The New York Times.

NEW HAVEN, Conn., May 26.—Mory's Association, one of the oldest eating clubs associated informally with Yale University, today announced the gift to the university of a triangular plot of land about 100 feet on each side in the rear of the present building of the association at 306 York Street, which will be used by the university as a part of the site for its new graduate school, which will be erected immediately. The land was deeded to the university by the Louis Linder Corporation, of which Judge John L. Gilson is president.

Mory's Eating House formerly stood on Temple Street, but when this building was torn down to make room for a business block, about twenty years ago, the Colonial House was purchased by Louis Linder, who succeeded to the property as owner of the chop house. Before Linder's death the association was formed, which owns all of the historic relics, including prints, historic volumes, tables and furniture.

The association already numbers in membership about a thousand alumni and undergraduates.

The site for the proposed graduate school, announced by the university Feb. 22, indicated that it will be bounded on the south by the Mory Association building. The university desired the tract in the rear, which has been ceded to it.

14 Graduated by Nurses' School.

More than 400 persons, officials of St. Mark's Hospital, members of the board of managers, the staff of the School of Nursing and student nurses, gathered in St. Mark's Church-in-the-Bouwerie last night for the graduation exercises of St. Mark's Hospital School of Nursing. The event also marked the opening of the new $500,000 nurses' residence and School of Nursing at 226 East Twelfth Street, now nearing completion. Fourteen nurses were graduated.

Impatient Autoist Cuts Freight Train at Crossing

Special to The New York Times.

HACKENSACK, N. J., May 26.—At noon today, as a freight train of 125 cars on the main line of the Erie Railroad blocked a crossing at East Rutherford slightly more than five minutes, Ludwig Lauther of West New York became impatient. He could not back up his automobile, so he got out of the machine, pulled a lever on a car and broke the train in two just as it was about to start.

Lieutenant George Smith of the Erie Railroad's police witnessed the incident and arrested Lauther, who was released in $500 bail. The penalty for the offense is $500 or one year in prison.

DRESDEN ENRAPTURED OVER OUR ORCHESTRA

Toscanini and Philharmonic-Symphony Give Concert at Celebrated Opera House.

Special Cable to THE NEW YORK TIMES.

DRESDEN, May 26.—Toscanini and the New York Philharmonic-Symphony Orchestra repeated yesterday's Leipzig triumph tonight in the famous Dresden Opera House, the scene of many a première including those of Wagner's "The Flying Dutchman" and "Rienzi."

Program was composed of Von Weber's "Ruebezahl" overture, the "Liebestod" from "Tristan and Isolde," Debussy's "La Mer," Beethoven's "A Major" and Mendelsohn's "Nocturne" and "Scherzo" from "Midsummer Night's Dream." The renowned acoustics of the house brought out the "unheard of" precision of the orchestra's playing. Storms of applause greeted the performance.

Professor Fritz Busch, director of the opera orchestra, and his colleagues entertained Toscanini and his musicians with a bierabend afterwards.

In the morning the party will entrain for Berlin where they will play on Tuesday and Wednesday.

Senate Gets MacNider Nomination.

Special to The New York Times.

WASHINGTON, May 26.—The nomination of Hanford MacNider of Iowa to be Minister to Canada was sent to the Senate today by the White House. Announcement of his selection for the post was made last week.

FIVE PRODUCTIONS SET FOR NEXT WEEK

'Spook House' and 'Change Your Luck,' a Negro Musical Comedy, Are Late Additions.

Two new theatrical productions, "Change Your Luck" and "Spook House," are scheduled to open on Broadway next week, in addition to the three previously announced. "Change Your Luck," a Negro musical comedy, will come to the George M. Cohan Theatre on Wednesday night, June 4, and "Spook House," a mystery play, will be presented at the Vanderbilt Theatre some time during the week.

"Change Your Luck," previously called "Mr. Mammy Man," is being sponsored by Cleon Throckmorton, who has designed settings for many Broadway attractions. Garland Howard is the author of the book and J. C. Johnson wrote the music and lyrics. Among those heading the cast will be Mr. Howard, Hamtree Harrington and Isabell Washington. "Mendel, Inc.," the current occupant of the Cohan, will close its engagement on Saturday night.

"Spook House," which was tried out last week in Boston, is the work of Joe Byron Totten and will have Leo Donnelly in the leading rôle.

The three productions previously announced to open during the week are "Milestones," Monday night at the Empire; "The Garrick Gaieties," postponed from Monday to Wednesday night, at the Guild Theatre, and "Lysistrata," Thursday night at the Forty-fourth Street Theatre.

DUNCAN TO MARCH TODAY.

Gets Police Permission to Hold Demonstration for Gandhi.

Raymond Duncan, brother of the late Isadora Duncan and New York's best known wearer of Grecian robes, will march down to the sea today. He will do it in order to get a certain quantity of salt water from the Harbor, for he wishes to express his agreement with Gandhi in India.

Mr. Duncan appeared yesterday, robes and all, at Police Headquarters and asked a parade permit from his apartment at 11 West Fiftieth Street to the Battery, by way of Broadway. Commissioner Mulrooney reserved decision, and rumors spread about that it would be denied. But last night the word was sent to Captain Hayes of the West Forty-seventh Street Station that it would be all right.

The parade will be accompanied by two patrolmen as escorts. It is to leave Fiftieth Street at 10:30 in the morning.

Your Old Victrola is worth $76

VICTOR MAKES THIS SPECIAL OFFER TO ITS OLD CUSTOMERS

•

For a short time only

Act at Once

SEE your Victor dealer ... tell him about your old Victrola today! If it bears the Victor trade-mark, he will allow you $76 on your purchase of Victor's sensational new Victor-Radio with Electrola!

Thrill to this totally new conception of musical enjoyment ... the matchless TONE of Victor-Radio *and* the amazing realism of the new electrically-recorded Victor Records ... the music you want *when* you want it!

Think of it ... this latest, greatest Victor instrument can now be yours at a cost that puts it within the reach of everyone!

The Victor Radio-Electrola has out-dated other instruments just as the Orthophonic Victrola quickly out-dated the original "talking machine."

Victor wants its countless old customers to enjoy the Victor Radio-Electrola—the supreme achievement of 33 years of leadership—the very last word in the perfection of sound reproduction. That is why this unprecedented offer is made to owners of old Victrolas *exclusively*.

But only a few out of millions of Victrola owners can be given this opportunity. Don't wait. Choose your new Victor Radio-Electrola today ... Either Model RE-45 or RE-75. Telephone your Victor dealer NOW!

VICTOR-RADIO with ELECTROLA RE-45. The complete modern musical instrument. Same radio equipment as R-32, R-52 and RE-75. All-electric Radio and Victor Record reproduction. List price, $275. Less Radiotrons.

Victor Division, RCA Victor Company, Inc., Camden, N. J.

Victor-Radio *with* ELECTROLA

TUNE IN—The RCA Hour every Thursday evening over a coast-to-coast network of the N. B. C.

EQUITY APPROVES CASTING FEE PLAN

600 Members Accept Terms Agreed To by Agents for Getting Roles for Actors.

TWO-YEAR DISPUTE ENDED

Gillmore Re-elected President—Says Fight to Organize Film Industry Has Not Been Given Up.

The details of the plan to end a two-year dispute between the Actors' Equity Association and a dozen casting agents and personal representatives were heard for the first time and unanimously approved yesterday afternoon at the Hotel Astor by approximately 600 Equity members, assembled in their seventeenth annual meeting.

The plan submitted by the Equity Council retains the regulation by which the agents and representatives must receive licenses from the association before obtaining employment for its members. The licenses stipulate again that agents can charge no more than 5 per cent of an actors' salary for ten weeks and that personal representatives can collect no more than 10 per cent for the duration of their clients' contracts. Equity's concession to the agents is the creation of an intermediate class of personal representatives.

If such a special representative guarantees to aid the actor personally in obtaining engagements and negotiating a salary of more than $125 a week he will receive 5 per cent of the actor's salary for the run of the play. It is specified that these services, which may include special promotion work, are to be performed only at the request of the actor.

Called Significant Achievement.

The agreement, which was reached on Friday by Equity officials and Julius Kendler, acting for the personal representatives, was characterized yesterday by President Gillmore as "one of Equity's most significant achievements." It concludes a controversy that was taken to the United States Supreme Court, which refused to review a decision in Equity's favor granted by the United States Circuit Court of Appeals. Forty-two agents and representatives now have licenses permitting them to operate under the Equity regulations.

Referring to Equity's attempt to extend its organization to the motion picture industry in Hollywood last Summer, Mr. Gillmore announced to the membership yesterday that "the fight has not been abandoned," adding that "although Equity lost, it obtained 100 per cent better contracts and more respect for the actors." He expressed thanks to those who had been loyal to the association and declared that, directly or indirectly, Equity had bettered conditions in the picture industry.

Results of Election.

Mr. Gillmore, who has been president of Equity since December, 1928, was re-elected on the regular ticket. John Emerson, whom Mr. Gillmore succeeded as president, was re-elected honorary president; Arthur Byron, as first vice president, replaces Ethel Barrymore, whose name was omitted from the ballot for the only time in many years as a result, it is said, of her alleged quarrel with Equity's policies on the West coast last Summer. Florence Reed replaces Berton Churchill as second vice president. The offices of third and fourth vice presidents, newly created to represent Equity members on the Pacific Coast and in the mid-West, will be taken by George Fawcett and Harley Sadler, respectively. Charles Dow Clark, recording secretary, and Paul Dulzell, treasurer, were re-elected.

Beulah Bondi, Sam Coit, Pedro De Cordoba, Richard Gordon, Violet Heming, John Kline, Otto Kruger, Roger Pryor, Elizabeth Risdon and Peggy Wood were elected members of the council in place of ten who retired this year. George W. Barbier, Lucille Webster Gleason, Walter Huston, Donald MacDonald and Victor Moore replaced others, who had resigned.

The membership of Equity was announced to be 9,857, which is 1,500 less than a year ago. One thousand and sixty-nine members honorably withdrew, there were 1,098 suspensions for non-payment of dues and 1,865 persons joined the organization during the year.

The meeting and election were closed to every one who was not able to present membership credentials.

ELVERHOJ THEATRE PLANS.

Season at Milton-on-Hudson to Open on June 17.

The Elverhoj Theatre at Milton-on-Hudson, under the direction of Mary Tupper Jones, will begin its Summer schedule on June 17 with a production of "The Bad Man," which will be followed by "Adam and Eva," "The Crooked Billet," "Courage," "Mary Rose," "The House of Usher," and a new play by Nathaniel P. Irish entitled "Garbage." Four other plays, as yet unselected, will be presented.

Guest stars engaged for the company include Douglas Dumbrille, Clarence Derwent, Betty Linley and Hilda Spong.

"Vanities" to Open on June 16.

The eighth edition of the Earl Carroll "Vanities," which went into rehearsal yesterday morning, will open at the Apollo Theatre in Atlantic City on June 16, instead of June 23, as previously announced. The New York opening at the New Amsterdam Theatre will be held in the week after the Atlantic City engagement. Mr. Carroll's "Sketch Book" will close on June 7 at Chanin's Forty-sixth Street Theatre after a New York run of almost a year. The show is scheduled to begin a road tour in Hartford on Sept. 15.

G. McCall to Wed Irene Fosnight.

Special to The New York Times.

LOS ANGELES, Cal., May 26.—George McCall, 32, former movie producer, now on the staff of Variety, a New York theatrical publication, and Miss Irene Fosnight, 27, scenario writer, filed notice of intention to wed here today. Mr. McCall, who last year directed a picture for the Canadian Government, met Miss Fosnight in Buffalo, N. Y., several years ago. Neither has been married before.

THEATRICAL NOTES.

"De Promis' Lan'," a Negro pageant, will be presented for one performance this evening at Carnegie Hall.

The performance of "The Blue Ghost" at the Forrest Theatre on June 3 will be taken over by the Orphan Free School.

A production entitled "Cherry Lane Follies of This Year" is announced by Paul Gilmore for the Cherry Lane Theatre in Greenwich Village.

Lawrence Leslie will enter the cast of "The Last Mile" on June 2 instead of this week, as stated yesterday in THE TIMES.

THE SCREEN

By MORDAUNT HALL.

The Fly and the Spider.

THE FALL GUY, with Jack Mulhall, Mae Clarke, Ned Sparks, Pat O'Malley, Thomas Jackson, Wynne Gibson, Ann Brody, Elmer Ballard and Alan Roscoe, based on the play of the same name, directed by Leslie Pearce; Pathe sound news; "Voice of Hollywood"; "Voice of the Sea"; "Hearts and Hoofs," a comedy; "Hawaiian Pineapples," a cartoon. At the Globe Theatre.

Although the audible film of "The Fall Guy," the play by James Gleason and George Abbott, is a little crude in spots, it at least succeeds in holding the attention, the action being fairly good combination of comedy and drama. The characters are moderately well delineated, except the part of a sluggard, played by Ned Sparks, who, however, stirred up no little laughter by his futile attempts to play a tune on a saxophone.

The rôle of Johnny Quinlan, which was played on the stage by Ernest Truex, is entrusted to Jack Mulhall, who gives a better account of himself than he has done in other talking films. His performance, however, is not comparable with that of Mr. Truex. Thomas Jackson, who may be remembered for his acting of the detective in the stage version of "Broadway," appears here as the reprehensible "Nifty" Herman. Mr. Jackson's acting is not vastly different from his efforts in other rôles, but at the same time he manages to put a certain amount of life into this "Nifty" Herman.

There are moments when the players in this film talk too loudly. It is not an explosion of sound, but at the same time one feels reasonably certain that Quinlan and Dan Walsh (Mr. Sparks) would be overheard in an adjoining room. Then, too, occasionally the expressions of the persons involved would, in everyday life, cause them to be suspected of wrongdoing. Nevertheless, a spectator is apt to want to know how this story is going to end, for it is blessed with a great deal more originality than the average run of talking pictures.

In the first chapter, Johnny Quinlan, has lost his job. He does not dare to tell his wife and therefore pretends that he is employed. From Quinlan's actions, one would imagine that Bertha Quinlan would have suspected her husband of being out of work long before she does. Quinlan eventually becomes entangled with "Nifty" Herman, who craftily lends the younger man $15. Johnnie tries to steer clear of the designing "Nifty," but it chances that the latter needs somebody to take a suitcase out of his office. Quinlan is almost desperate by that time and consents to go to work for "Nifty," who expatiates upon the chances Johnnie whill have while employed by a bootlegger. Johnnie takes the suitcase, which he thinks contains alcoholic liquor and carries it to his home. Bertha notices the bag and at once insists that her husband return it immediately to "Nifty."

The suspense is all the keener for having Charles Newton, head of the narcotic squad of detectives, in love with Bertha's sister. He is in the humble little flat when Quinlan, having discovered that "Nifty's" office is closed, comes back with the bag and conceals it as best he can under a rocking chair. Of course it is not long before it is discovered and poor Quinlan finds himself being interrogated by Newton, for, to his dismay, the suitcase contains a large quantity of drugs.

The happy ending is adroitly arranged with a surprise coming from the ignominious "Nifty."

Mae Clarke is decidedly clever as Bertha. Pat O'Malley is acceptable as Newton.

ROMANCE OF A BUTTERFLY.

"Call of the West," Deals With Life in Night Club and on Ranch.

CALL OF THE WEST, with Dorothy Revier, Matt Moore, Kathrin Clare Ward, Tom O'Brien, Alan Roscoe and Victor Potel, directed by Albert Ray from a story by Florence Ryerson and Colin Clements; program of sound short films and vaudeville acts. At the Hippodrome.

A film about the night club life of New York, "Call of the West," ambles westward among the cattle rustlers and returns to New York, none the better for its excursion.

It seems that not until Violet La Tour, a Broadway butterfly, falls off a yacht and contracts pneumonia does she learn that the White Way is never kind to the down-and-outer. The picture then turns to the West, where the girl plays in the tank towns, having been released from her city engagements. Her health fails and she is taken to a ranch by Lon Dixon, a cattle raiser, whose mother nurses her back to health.

Lon and Violet decide to marry. As the ceremony is about to begin, cattle rustlers are reported to be making a raid, so he leaves his bride-to-be standing at the altar. This infuriates little Violet, who returns to the city and again becomes the shining light of the night clubs. Lon returns home after his encounter with the outlaws, and learning that his fiancée has gone, follows her to the city, where they pledge their troth again.

The dialogue consists of romantic drivel. While there is swiftness of action in some of the passages, there is a suspense that leads nowhere.

WARNERS TO FEATURE TECHNICOLOR PROGRAM

Arrangements Made Especially in Productions With Songs and Other Music.

Special to The New York Times.

ATLANTIC CITY, N. J., May 26.—C. C. Ezell, general sales manager of Warner Brothers Pictures, Inc., announced today that technicolor would play an important part in the $20,000,000 picture program of Warner Brothers during the forthcoming year, especially in the productions with songs and other music.

Mr. Ezell is here to attend the annual convention of Warner Brothers executives, which opens tomorrow and will continue until Friday. More than 200 from all parts of the country are here.

Warner Brothers have appropriated $3,500,000 to improve the First National plant at Burbank, Cal., with eight new buildings to be completed by Jan. 1.

George E. Quigley, manager of the Vitaphone corporation, said the preparatory schedule for Vitaphone varieties, the short-reel talking, singing and dancing pictures, points to 1930-31 as its banner year. He said $2,500,000 had been appropriated for Vitaphone varieties, and approximately 400 new short-reel pictures would be made.

Among the prominent directors signed up by Warner Brothers are Roy Delputh, Alan Crosland, Michael Cortiz, Robert Milton, Lloyd Bacon, Ray Enright, Al Green and Hobart Henley. Directors engaged for First National pictures are William A. Seiter, Clarence Badger, Mervyn Leroy, William Beaudine, Howard Hawks, Frank Lloyd, John Francis Dillon and Eddie Cline.

Sam E. Morris, general manager of Warner Brothers, announced that the corporation's list of releases for the year would be given out next Thursday.

JOAN LAWES, AGED 8, TO BE A MOVIE STAR

Sing Sing Warden's Daughter Signed for Comedy of Prison Life, "Up the River."

Joan Marie Lawes, 8-year-old daughter of Warden Lewis E. Lawes of Sing Sing prison, has just been signed by the Fox Film Corporation for a long-term contract. Her first screen appearance will be in "Up the River," a comedy of prison life written by Maurine Watkins and produced under the direction of John Ford.

The child's winsome ways, blue-gray eyes and long brown curls have made her the pet of the prisoners, who call her Cherie. She has always been familiar with prison life, having been born in the warden's home inside the prison gates. Besides the prisoners and the servants in her home, most of Joan's friends are her schoolmates at the Ossining Seminary.

Joan expressed a regret in having to leave the prison environment. In view of the length of her contract, her pony, bicycle and toys probably will be shipped to her at Hollywood. She will be accompanied by one of her sisters, either Kathleen or Crystal, students at the universities of Cornell and Vermont respectively.

PARIS HAILS LA MERI IN DANCE RECITAL

Ambassadors of Seven Nations and Many Diplomats Attend Performance of Texas Girl.

Special Cable to THE NEW YORK TIMES.

PARIS, May 26.—Before a fashionable audience the American dancer, "La Meri," gave a successful recital of her interpretations in the theatre of the former palace of Prince Roland Bonaparte. Many members of the diplomatic corps, including the Ambassadors of seven countries, were present.

La Meri, who comes from Texas, has just reached Paris after 200 appearances in twenty countries. Critics have called her the most versitile dancer of the day. Her reception here tonight was unusually enthusiastis.

She will make a second appearance at the Junior League gala entertainment at the Pré Catalan on Saturday night.

La Meri, who is also a poet under her family name of Russell Meriwether Hughes, made her début here on May 5, 1928, at the John Golden Theatre.

Jewish Theatrical Guild to Meet.

Representative William I. Sirovich of the Fourteenth Congressional District will be the principal speaker at an open meeting of the Jewish Theatrical Guild to be held at 11:15 o'clock tonight at the Bijou Theatre. Harry Richman will be the guest of honor. Mr. Sirovich's address will be followed by an entertainment program arranged by Jack Pearl.

MUSIC NOTES.

Sophie Braslau, contralto, and the Rev. Simon Schlager, cantor of the Temple Emanu-el, will give a musical program during the testimonial at Town Hall this evening to Felix M. Warburg for his philanthropic activities here and abroad.

The Vocal Art Club, Charles Tamme, director, will give a concert tonight at the MacDowell Club, 166 East Seventy-third Street.

SCREEN NOTES.

Douglas Fairbanks will arrive here tomorrow aboard the Europa after having witnessed the Walker Cup matches at Sandwich, England.

Betty Compton, musical comedy actress, engaged by Warners for talking pictures, left for Hollywood yesterday. Miss Compton appeared here in "Fifty Million Frenchmen."

First National Pictures opens its annual sales convention today in the Hotel Ambassador at Atlantic City. The meeting will continue for three days.

RACING TODAY AT BELMONT PARK
SIX GRAND CONTESTS including $18,500 JUVENILE
First Race Called 2:30 P. M.
SPECIAL RACE TRAINS Leave Penn. Station, 33d St. and 7th Ave.; also Flatbush Av. Station, Brooklyn, at 12:15, 12:30, 12:45, 1:00, 1:15, 1:30 and 1:50 P. M. Special Cars Reserved for Ladies. Course also reached by autos and buses from Jamaica.
Grand Stand and Paddock, $3.85 Including Tax

STEEPLECHASE CONEY ISLAND THE FUNNY PLACE

MOTION PICTURES.

GEORGE BANCROFT in "LADIES LOVE BRUTES"
Paramount's Smashing Romance with Mary Astor, Fredric March
POPULAR PRICES Continuous weekdays from 9:30 A. M.
RIVOLI UNITED ARTISTS BROADWAY at 49th

3rd Month of the Greatest Screen Drama of All Time—Tiffany presents JOURNEY'S END
GAIETY Broadway & 46th. Daily, 2:45—8:45. Sun. at 3, 5:45 & 8:45

LITTLE PICTURE HOUSE 50th ST. EAST OF LEX. AVE. PLAZA 6048
GRETA GARBO in 'Anna Christie' TODAY to THURSDAY, 1 P. M. to Midnight

JOHN GOLDEN
ADA BEATS THE DRUM with MARY BOLAND
"Best Play of the Month."—Catholic Guild. "Delightfully Gay."—Walter Damrosch.
JOHN GOLDEN THEATRE, West 58 Street

APRON STRINGS 4th Month
"A laugh-filled play."—Telegram.
Roger Pryor—Jefferson De Angelis
48TH ST. THEATRE, E. of B'way
Eves. 8:50 Mats. Wed. & Sat., 2:40

BIRD IN HAND
JOHN DRINKWATER'S Comedy
49TH STREET THEATRE, West of B'way
Eves. 8:50. Mats. Wed. & Sat., 2:30 Sharp

PHILIP MERIVALE in DEATH TAKES A HOLIDAY LAST 7 TIMES
ETHEL BARRYMORE Thea., 47, W. of B'way
Evenings 8:50. Mats. Wed. & Sat., 2:40

EARL CARROLL SKETCH BOOK 386TH TIME
LAST 2 WEEKS
Brilliant Revue, 53 Scenes, 1000 Laughs
By Eddie Cantor—Featuring
Will Mahoney, Wm. Demarest, 3 Sailors
56 World's Most Beautiful Girls
Good Sale. Seats, $1, $2, $3. No Tax
CHANIN'S 46TH ST. THEATRE
Evs. 8:30. Mts. Fri. (Dec. Day) & Sat., 2:30

FIFTY MILLION FRENCHMEN
with Wm. Gaxton & Genevieve Tobin
Evenings 8:30. Mats. Weds. & Sats., 2:30
LYRIC THEATRE, West 42nd St.
GOOD SEATS AT BOX OFFICE

GRACE GEORGE in FIRST MRS. FRASER 6TH MONTH
with A. E. Matthews & Lawrence Grossmith
PLAYHOUSE, 48th Street, East of B'way
Evs. 8:50. Mats. Wed., Dec. Day & Sat., 2:30
EXTRA MATINEE FRIDAY (Decoration Day)

GEORGE WHITE'S FLYING HIGH
with BERT LAHR and OSCAR SHAW
GEORGE WHITE'S APOLLO, West 42d St.
Matinees FRIDAY and Saturday, 2:30
Spec. Decoration Day Mat. Fri., $1 to $3

HOTEL UNIVERSE
A new Play by PHILIP BARRY
As the subscription season for this play is over, excellent seats are available for all performances.
MARTIN BECK THEA., 45th, W. of 8th Av.
Evgs. 8:50. Mats. Thurs. & Sat., 2:50

IT'S A WISE CHILD (10th Month)
"Here is comedy that even warm weather cannot melt."—Chas. Darnton, Eve. World
BELASCO THEATRE, 44th St., E. of B'y
Evs. at 8:40. Matinees Thurs. & Sat., 2:40

JUNE MOON LAST WEEK
By LARDNER & KAUFMAN
BROADHURST THEA., 44 St., West of B'y
Evenings 8:40. Mats. Wed. and Sat., 2:30

LET AND SUBLET FARCE COMEDY
"Pure sparkling farce, clean and speedy."—N. Y. American.
BILTMORE, W. 47 St. Evs. 8:40. Mts. Wed. & Sat.

LOST SHEEP Hilarious Comedy
SELWYN THEA., 42 St., West of B'way
Evgs. at 8:50. Mats. FRI. and Sat., 2:40
BEST SEATS AT BOX OFFICE
Orchestra, Eves., $3; Balcony, $1 to $2.50

Charles Hopkins presents—210th Time
MICHAEL & MARY By A. A. MILNE
Henry Hull—Edith Barrett—Harry Beresford
CHARLES HOPKINS Theater, 155 W. 49. Evs. 8:40
Mats. Wed. & Sat., 2:40. Cooled by Iced Air

ED WYNN SIMPLE SIMON The Perfect FOOL in AN EVENING OF LAUGHTER
ZIEGFELD SENSATION
Prices, Eves., Except Sat. $1 to $5 and Tax | Mats. Thurs. & Sat., $1 to $3
ZIEGFELD THEATRE, 54 St. and 6th Av.
Theatre Cooled by Refrigerated Air

JACK DONAHUE in SONS O' GUNS
Bobby Connolly & Arthur Swanstrom's Hit with LILY DAMITA
(By arrangement with Samuel Goldwyn)
POPULAR MATINEE WED.
IMPERIAL THEATRE, 45th St., W. of B'way
Evgs. 8:30. Mats. Wed. and Sat. at 2:30

STEPPING SISTERS COMEDY HIT
with THERESA MAXWELL CONOVER
GRACE HUFF—HELEN RAYMOND
ROYALE, W. 45 St. Evs. 8:50. Mats. Wed. & Sat.

Brock Pemberton presents
STRICTLY DISHONORABLE
Comedy Hit by Preston Sturges
Staged by Antoinette Perry & Mr. Pemberton
AVON, W. 45 St. Evs. 8:50
Mats. Thurs. & Sat., 2:30 9th MONTH

CLARK & McCULLOUGH in STRIKE UP THE BAND
Evs. 8:30. Mats. THURS. & Sat., 2:30
TIMES SQ. THEATRE, 42 St., W. of B'y

THE BLUE GHOST THIRD MONTH
Only Mystery Play in Town
DECORATION DAY MATINEE FRIDAY
FORREST THEATRE, 49th St., West of B'way
Eves. 8:50. Mats. FRI. and SAT., 2:30

THE GREEN PASTURES
MANSFIELD Thea., W. 47 St.
Matinees Wednesday & Saturday, 2:30
No One Seated During Scenes | EVENINGS 8:30

THE LAST MILE
"A tense, searing drama."—Atkinson, N. Y. Times
SAM H. HARRIS Thea., 42d St., W. of B'y
Eve. 8:50. Matinees Wed. & Sat., 2:30

MON. EVE., June 2 One Week Only
THE PLAYERS' CLUB
9th ANNUAL REVIVAL "MILESTONES"
Preceded by "THE Little Father of the Wilderness"
with an Extraordinary Cast of Notables
SEAT SALE TODAY
PRICES—Opening Night: $1 to $6. All other Nights $1 to $5. Thurs. and Sat. Mats. $1 to $3
EMPIRE Theatre, B'way-40th St. Eves. 8:30

GEORGE M. COHAN and His Own Company in THE TAVERN An AMERICAN SATIRE
FULTON, 46 St., West of B'way. Evs. 8:40
POP. MATINEES WED. and SAT., 2:40

THREE LITTLE GIRLS
NEW MUSICAL COMEDY GREAT SINGING AND DANCING CAST. REVOLVING STAGE
SHUBERT THEATRE, 44th St., W. of B'y
Evgs. 8:30 Sharp. Mats. Wed. & Sat., 2:30

TOPAZE
Comedy Hit from the French, with FRANK MORGAN PHOEBE FOSTER CLARENCE DERWENT
MUSIC BOX THEATRE, 45th, W. of B'y
Eves. 8:40. Matinees Thur. & Sat. at 2:30

A JED HARRIS Production
UNCLE VANYA COMEDY CHEKOV'S
CORT Thea., 48th St., E. of B'y. Evgs. 8:50
MATINEE WED. & SAT. at 2:40

VIRTUE'S BED Most Powerful Women's Play!
with ARA GERALD
HUDSON THEATRE, 44 St., East of B'way
Evgs. 8:50. Matinees Wed. & Sat., 2:30

YOUNG SINNERS
A PASSIONATE COMEDY
MOROSCO THEATRE, 45th, W. of B'way
Eves. 8:50. Mats. Wed. and Sat., 2:40

MOTION PICTURES.

New York Evening Post
A Great Editor Hails A Great Picture
"A picture so faithful, so honest, so beautiful and so dramatic as to make a permanent contribution to the mysterious story of the North American Continent!
Everything seen on the screen actually took place! The wolves that chased the moose in the moose-wolf episode are real timber wolves . . . Baluk actually killed the bull moose with his spear! The mountain lion and bear seen fighting together are both full-grown specimens of their species!
If the rules permit, "The Silent Enemy" might today be put down upon the list for the next Pulitzer prize as the best American dramatic creation for the year 1930!"
"THE SILENT ENEMY"
A Paramount Picture
Burden-Chanler Production
Directed by H. P. Carver
Best Seats All Mats. Incl. Sat. & Sun., $1
2:45—Twice Daily—8:45
3 Exhibitions Sunday 3-6-8:45
CRITERION B'way at 44th St.

ALL QUIET ON THE WESTERN FRONT
A Universal Picture—Presented by Carl Laemmle
CENTRAL B'WAY & 47th ST. DAILY 2:45—8:45
3 Times Sat. & Sun: 2:45—5:45—8:45
Due to Length of Picture No Short Subjects Shown. All Performances Start Promptly.
EXTRA Nightly Performance 11:30 To Accommodate Crowds (Except Monday)

ROXY 50th St. & 7th Ave. Dir. of S. L. Rothafel (ROXY)
WILL ROGERS in "SO THIS IS LONDON"
Movietone Comedy Hit
On the Stage—"CARMEN" with JEANNE GORDON, Metropolitan Opera Star, and entire Roxy Company.
Midnight Pictures

METRO-GOLDWYN-MAYER presents
Lawrence TIBBETT in the Technicolor, Singing Masterpiece
The ROGUE SONG
ASTOR B'way and 45th Street. Twice Daily, 2:50-8:50. 3 Times Sunday, 3—6—8:50. Mats (Exc. Sat.) 50c-$1. Eves. 50c-$2.

LITTLE CARNEGIE PLAYHOUSE 146 West 57th St.
Dir. Leo Brecher
FANNIE BRICE in "BE YOURSELF"
and "3 LIVE GHOSTS," with Beryle Mercer

B. S. Moss' COLONY
TIFFANY presents "BORDER ROMANCE" with Armida in Person
B'way at 53rd St.

The CRITICS say—'DON'T MISS IT!'
"If I were you, I would make a special, an extra-special effort to see it."—Quinn Martin, WORLD.
★★★★
"Great! An intensely moving drama. The entire cast is far above the average."—Bland Johaneson, MIRROR
★★★★
"Equals Stella Dallas'. Belle Bennett walks away with the picture."—Irene Thirer, DAILY NEWS
★★★★
"A commendable picture. Far above the average. Leon Janney is capital."—Mordaunt Hall, TIMES
★★★★
"Poignantly appealing."—George Gerhard, EVENING WORLD
"COURAGE"
Continuous at POPULAR Prices
Warner Bros., REFRIGERATED
WINTER GARDEN B'way at 50th St.

Warner Bros. Comfortably Refrigerated
Both N. Y. & B'KLYN STRAND
Geo. ARLISS in "The GREEN GODDESS" First Time at POP. Prices

Warner Bros. Comfortably REFRIGERATED
BEACON B'way at 74 St.
JOHN BARRYMORE in "The MAN from BLANKLEY'S" Continuous at POPULAR Prices

Warner Bros. Comfortably Cooled
HOLLYWOOD Theatre, B'way at 52nd St.
More romance, more comedy, more thrills, than ever before. All Technicolor.
BRIDE OF THE REGIMENT
Daily 2:45—8:45; Sun. 3—6—8:45
Get Seats For Decoration Day Now!

SONG OF THE FLAME
A First National & Vitaphone Picture
WARNER BROS. THEA. B'WAY & 52D ST. | Daily 2:45-8:45 Sundays 3-6-8:45

CLARA BOW in "True To The Navy"
Horace Heidt and his Band!
PARAMOUNT Times Square
Irresistibly Charming! Maurice CHEVALIER in "The Big Pond"
RIALTO B'way at 42nd Nite Owl Shows!
GEORGE BANCROFT in "Ladies Love Brutes"
RIVOLI UNITED ARTISTS B'way at 49th

44th ST. THEATRE West of Broadway LAST 5 DAYS
JOHN McCORMACK in "SONG O' MY HEART"
Twice Daily, 2:45—8:45. Sun. at 3—5:45—8:45
TODAY'S MAT. 50c to $1.00
Nights 50c to $2. Sat. Mats. 50c to $1.50.

55th ST. PLAYHOUSE Just East of 7th Ave.
Tel. Circle 0129. Continuous 1:30 to Midnight
3rd & Last Week MADY CHRISTIANS Sings Again in
THE GERMAN MUSICAL FILM ROMANCE
"The BURNING HEART" Directed by Ludwig Berger
Who Made "The Vagabond King," "Waltz Dream"
COOLING PLANT NOW IN OPERATION

Leo Brecher's PLAZA 58th St., East of Madison Ave.
"Charming Sinners" W. Somerset Maugham's Comedy with RUTH CHATTERTON
Continuous Noon to 11:30 P. M.

CARNEGIE HALL
TOMORROW EVE. (MAY 28th) 8:30
FIRST AND ONLY APPEARANCE IN NEW YORK

DR. TAHRA BEY
Founder of the Institute of Tahraism of Cairo, Egypt
IN HIS BAFFLING MYSTIC EXPERIENCES
TICKETS ON SALE AT BOX OFFICE
BOXES SEATING 8 ....$38.50 & $22.00
ORCHESTRA.......$5.50, $3.00 and $2.00
DRESS CIRCLE $2.50. BALCONY $2 & $1

CARNEGIE HALL TONIGHT
The National Negro Pageant Ass'n Sponsors THE NEW NEGRO ART THEATRE in
DE PROMIS' LAN'
A GREAT NEGRO SPECTACLE
Spirituals—Interpretive Dancing—Drama
Music written by Russell Wooding
Tickets at Box Office Now, $1-$3
Charles A. Elgar, Conductor
E. F. E. Williams

Yeshiva College Women's Organization
186th Street and Amsterdam Avenue
First Annual Concert for Benefit Students' Maintenance Fund
Tonight at 8:30
Artists: TOSCHA SEIDEL, COMPINSKY TRIO, GEORGE GERSHWIN

RKO JOY SHOWS IN JUNE
PALACE 47th Street and B'way
Biggest Comedy Show of the Season
York & King—Art Frank & Co., Healy & Cross—Morris & Campbell, Duke Ellington & Cotton Club Orch.
GLOBE B'way & 46th | Daily from 10:30 A. M.
"THE FALL GUY"
Wise Cracking Stage Hit with Jack Mulhall, A Radio Picture
CAMEO 42nd St. & B'way | HEAR & SEE
MR. & MRS. GIFFORD PINCHOT in a CRUISE to SOUTH SEAS

MOTION PICTURES.

CAPITOL B'way 51st St
'LADIES OF LEISURE' with BARBARA STANWYCK | LOWELL SHERMAN | RALPH GRAVES
On the Stage—Revue—Bunchuk—Orch.

LOEW'S LEXINGTON Lex. Ave. at 51st St.
"FREE and EASY"
with Anita Page—Robert Montgomery—Trixie Friganza, Dorothy Sebastian—Wm. Haines & BUSTER KEATON

NEIGHBORHOOD THEATRES.

KEEP COOL AT LOEW'S WONDER THEATRES
PARADISE Concourse at 188—Bronx
VALENCIA Jamaica Av., Jam'a, L. I.
Midnite Pictures Sat. NOW! Both Screens!
NORMA SHEARER "DIVORCEE" with CHESTER MORRIS, ROBT. MONTGOMERY, CONRAD NAGEL
Two Capitol Theatre Stage Shows
KINGS Flat'b & Til., B'n.
Guaranteed to make you laugh!
FREE & EASY with Anita Page, Trixie Friganza, BUSTER KEATON
Collins & Peterson in great Capitol Theatre Stage Show, Too

BROOKLYN.

FOX Biggest Show in Brooklyn Flatbush Av. & Nevins St.
WILL ROGERS in "SO THIS IS LONDON"
ON THE STAGE—The Jazz Aristocrat AL LYONS—New Master of Ceremonies presenting Fanchon & Marco's "Carnival Russe"—BOB WEST, the man you love to sing with.

LOEW'S METROPOLITAN
FULTON, SMITH AND LIVINGSTON STS.
NORMA SHEARER "The Divorcee"
Leavitt & Lockwood Co. of 25, Howard Marsh, Carr Bros. & Betty

BRIGHTON THEATRE Brighton Beach
OPENS NEXT MON. SEATS NOW
Sam H. Harris Presents "ONCE IN A LIFETIME"

ALBEE ALBEE SQ.
"KING of JAZZ" with PAUL WHITEMAN and BAND
Willie & Eugene HOWARD
21-INGENUES-21—Other RKO Acts

All New York Is Talking About This Laff Hit!
7th BIG MONTH . . . and Still Going Strong!
JOE SMITH CHARLES DALE ALEXANDER CARR in "MENDEL" INC.
with LISA SILBERT and ANNA CHANDLER
NOW PLAYING
GEO. M. COHAN Theatre B'y & 43 St. | EVES. at 8:30; Pop. MATS. THIS WEEK FRI. & SAT.
300 GOOD SEATS at $1.00

HOTELS AND RESTAURANTS.

GUARANTEED! DURING SUMMER MONTHS A SPLENDID ROOM & BATH
$3.00 SINGLE and $4.00 DOUBLE
STANDARD SERVICE
• All rooms are outside.
• All rooms have Servidors.
• All rooms have Circulating Ice-Water.
• All rooms have ample closets, full length mirrors and bedside lamps.
FOUR AIR COOLED RESTAURANTS
Luncheon 85¢—$1.00 Dinner $1.50—$1.75
At the recently opened
HOTEL GOVERNOR CLINTON NEW YORK
31 ST. & 7 AVE.—OPPOSITE PENNA-R-R-STA.

HOTEL WHITE
37th Street and LEXINGTON Avenue
For your Summer Comforts in the City
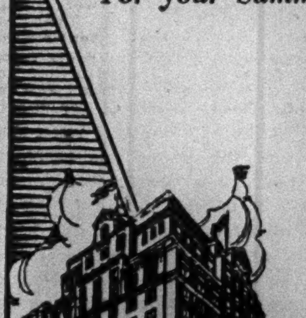
The HOTEL WHITE on Charming Murray Hill, and "next door to all New York" is most suited for your summer comforts.
At meal time you have the choice of superlative restaurant service from our splendid kitchen.
You may spend the warm evenings in our solarium or on the attractive roof garden towering the city. Yet, with all comforts, services and super-values offered our Summer Rates are amazingly low.
ONE and TWO ROOM suites with bath serving pantries and complete hotel service.
A. D. PANNACI, Mng. Dir.
Ownership Management
Morris-White Holding Co., Inc.

TRAVELING
at the firm's expense or "on your own", you can save at the Hotel Lincoln and still
ENJOY THE BEST
100% of the 1400 rooms and baths at the new Hotel Lincoln are priced at $3, $3.50, $4, $5, for one; $4—$7 for two
A. W. BAYLITTS Managing Director
NEW YORK'S NEW HOTEL LINCOLN
EIGHTH AVENUE, 44th to 45th STREETS, TIMES SQUARE

HOTELS AND RESTAURANTS.

NEW IN NEW YORK
The Hotel Wellington 7th AVE. at 55th ST.
THE BEST DOUBLE ROOM VALUE IN NEW YORK
Double Rates (Weekly) $22.50—$24.00—$27.00
Double Rates (Daily) $3.50—$4.00—$4.50
Single Rates (Daily) $2.50—$3.00—$3.50
All Rooms with Private Baths
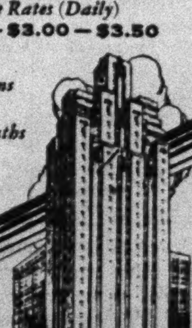
A KNOTT HOTEL

50 Years at This Address
Cavanagh's
258-260 WEST 23D ST.
RESTAURANT AND GRILL
Sea Food, Steaks, Chops. BANQUET ROOMS

ALLERTON HOUSE FOR MEN
Club features. Rooms with running water, adjacent to baths.

$2.00 . $2.50 . $3.00
(No higher rates)
38th STREET at MADISON AVE.

HOTEL FAIRFAX
SUMMER RATES
116 E. 56 Wick. 1600

For ONLY $70! A MONTH
You can live in a luxurious room with private bath, circulating ice-water and complete hotel service.
DOUBLE ROOMS, $85
PARAMOUNT HOTEL
Under KNOTT Management
46th ST. W. of B'way

The New York Times
Reg. U. S. Pat. Off.
"All the News That's Fit to Print."
Published Every Day in the Year by
THE NEW YORK TIMES COMPANY.
ADOLPH S. OCHS, President and Publisher.
B. C. FRANCK, Secretary.

TUESDAY, MAY 27, 1930.

OFFICES OF THE NEW YORK TIMES
New York City. Telephone Lackawanna 1000
TIMES BUILDING........Times Square
TIMES ANNEX.......229 West 43d Street
DOWNTOWN.........7 Beekman Street
WALL STREET.........165 Broadway
HARLEM........157 West 125th Street
BROOKLYN.......300 Washington Street
BRONX.........2,855 Third Avenue
FORDHAM.........180 East Fordham Road

MINEOLA..Tel. Garden City 3605. 457 Franklin Av. NEWARK..Tel. Mulberry 3900. 17-19 William St. WHITE PLAINS..Tel. White Plains 5300. 171 Main St. WASHINGTON..News, Albee Bldg.; Advtg., Star Bldg. BALTIMORE..Sun Building, Baltimore St. and Sun Sq. CHICAGO..News, 435 N. Michigan; Bus., 260 N. Michigan. ST. LOUIS..Globe-Dem. Bldg.; DETROIT..Gen. Mot. Bldg. BOSTON..18 Tremont St.; LOS ANGELES..Times Bldg. SAN FRANCISCO..742 Market St.; SEATTLE..Stuart Bldg. LONDON..News, Print. House Sq.; Bus., 3 Salisbury Sq. PARIS..16 rue de la Paix; ROME..55 Via dell' Anima. BERLIN..Kochstrasse 28; BUDAPEST..29 Eotvos Ucca. VIENNA..8 Rosenbursenstr.; COPENHAGEN..Politiken. GENEVA..Villa Bon Abri, Chene-Bourg. MOSCOW..Bolshaya Ordinka 53; WARSAW..Warecka 7. BELGRADE..Privredni Pregled Skopljanska 18. BUCHAREST..Delivrancea, 24; JERUSALEM..Allenby. TOKIO..18 Yamashita-cho, Kyobashi-ku. CAIRO..Sphinx Bldg.; MEXICO CITY..5 de Mayo No 1. BUENOS AIRES..Avenida de Mayo No 1144—5o Piso.

3 cents Greater New York; 3 cents within 200 miles; 4 cents elsewhere except 7th and 8th postal zones; Sunday, 5 cents Manhattan, Bronx, Brooklyn; 10 cents elsewhere except 7th and 8th postal zones. [Entered as second-class mail matter.]

SUBSCRIPTION RATES: UNITED STATES.

Edition.	1 Yr.	6 Mos.	3 Mos.	1 Mo.	2 Wks.	1 Wk.
D. & S.	$15.00	$7.50	$3.75	$1.25	$ .70	$ .40
Weekday	10.00	5.00	2.55	.85	.55	.35
Sunday	5.00	2.60	1.40	.50	.30	.20

United States Possessions and Territories, Canada, Cuba, Dominican Republic, Haiti, Mexico, Newfoundland, Spain and colonies, Central and South America, except British Honduras, British, French and Dutch Guiana.

Edition.	1 Yr.	6 Mos.	3 Mos.	1 Mo.
Daily and Sunday	$18.00	$9.00	$4.50	$1.50
Weekday	12.00	6.00	3.00	1.00
Sunday	6.00	3.00	1.50	.50

Other Foreign Countries.

Edition.	1 Yr.	6 Mos.	3 Mos.	1 Mo.
Daily and Sunday	$32.00	$16.00	$8.00	$2.75
Weekday	20.00	10.00	5.00	1.75
Sunday	12.00	6.00	3.00	1.00

ANNALIST (Fridays), a year, $7; Canada, $7.50; other countries, $8. Binder, 26 issues, $1.50. THE NEW YORK TIMES BOOK REVIEW (weekly), a year, $2; Canada, $2.50; foreign, $3. MID-WEEK PICTORIAL (weekly), United States, Canada, Mexico, Central and South America, a year, $4; other foreign countries, $5.50. CURRENT HISTORY MAGAZINE (monthly), a year, $3; Canada, $3.75; foreign, $4.25. A copy, 25c. THE NEW YORK TIMES INDEX—8 monthly pamphlets, 4 quarterly cumulative volumes, $12; Annual Cumulative Index (rag paper), $25; Monthly, Quarterly, Annual Cumulative Indexes, $32.50. THE NEW YORK TIMES rag paper edition for permanent preservation, daily and Sunday, cloth bound, 2 volumes per month, $170 per annum.

The Associated Press is exclusively entitled to the use for republication of all news dispatches credited to it or not otherwise credited in this paper, and also the local news of spontaneous origin published herein. All rights of republication of all other matter herein are also reserved.

NO CONSTRUCTIVE CRIME.

Yesterday's decision of the Supreme Court, holding that the buying of liquor is not a crime, was not an invalidation of any part of the Volstead act. It rather upheld it by a strict and logical interpretation. As Judge SUTHERLAND said, speaking for a unanimous court, Congress "deliberately and designedly omitted "to impose upon the purchaser of "liquor for beverage purposes any "criminal liability." The contention to the contrary, made by the Government, was overruled by the Court since the section of the Volstead act forbidding any one to "purchase any "liquor without first obtaining a "permit," relates only to those "au-"thorized to buy or sell intoxicating "liquors for non-beverage purposes." This part of the decision will clear up a confusion in some minds. Yet, as Mr. Justice SUTHERLAND pointed out, the practice under the prohibition act for ten years has never been to include the purchaser of liquor in a criminal prosecution. Thus the effort to induce the Supreme Court to find a crime where the Act of Congress established none has met with complete and deserved failure.

The matter is now thrown back upon Congress. If it chooses to pass the bill that has been introduced to make the purchase of liquor as criminal as its sale, doubtless the Supreme Court would feel compelled to sustain that law. But that would only transfer the issue to another and larger forum. A new and insupportable strain would be placed upon the enforcement of prohibition. We should find out whether the people would submit to any such drastic control of their personal habits; whether Congress could be got to vote the staggering sums that would be necessary to prosecute, fine and imprison the multitudes that would be made guilty by such a statute; whether the effort to make it as effective as other criminal laws would not drive hundreds more of conscientious and devoted social workers, like Dr. KATHARINE DAVIS of this city, who long was a convinced prohibitionist, over to the conviction that prohibition is absolutely unenforceable and ought to be repealed.

Into these questions the Supreme Court does not enter. It leaves them where they really belong, with the American people and their representatives. At the same time, it is evident that the Court's decision must be taken as one more sign of the times going to show the great revulsion of sentiment on the subject of prohibition now under way in this country.

SPECIAL ASSESSMENTS.

Innocent souls who may have wondered why they had to pay taxes at the rate of 2.70 per cent on city real estate when the State Constitution has a good deal to say about a 2 per cent tax limit could read with profit Controller BERRY's report on the financing of local improvements. It is advertised as "the "most exhaustive and comprehen-"sive study of this important sub-"ject ever undertaken." That is saying a good deal. A bibliography of recent books and pamphlets on the subject would fill several pages of fine print, and a comprehensive study of special assessment procedure in the cities of the State, including New York, has recently been made under the auspices of the State Tax Commission. Nevertheless the Controller's contribution is most useful and timely. He speaks out of his own workaday experience, and the taxpayers of New York will share his concern over present trends when they learn that local improvements are second only to subway building in their drain on the treasury. A program of development on which the city spent over $60,000,000 last year, and will spend still more this year, deserves the closest scrutiny.

Local property owners have their troubles. Their sewer bills and street bills have a way of mounting faster than they can really afford. On the other hand, when the situation is reversed and the city becomes their debtor, the processes of condemnation are often intolerably long drawn out. But while there is room for improvement in procedure, they have their redress, both in the courts and at City Hall. They are not accustomed to suffer in silence, and politicians are generally quick to heed their complaint.

No such effective control has been devised to curb borough-wide and city-wide assessments. If the benefit appears more remote, so does the burden, but the taxpayer has to bear it just the same. In many cases borough and city assessments offer an appropriate means of financing a public improvement from which the whole community will benefit. Because they escape both the debt limit and the tax limit, however, and are not so amenable to the restraints of local sentiment, they offer a peculiar temptation to the public official.

CHILDREN'S AID.

Few now living remember the beginning of the Children's Aid Society, but many recall that in its early days its chief if not sole activity was in transplanting waifs from the city streets to homes on the farms. While this form of work is continued, with modification, the society's main concern is now to improve the conditions in which the city's under-privileged children live. First came housing and industrial legislation and industrial schools. Then emphasis was put on health; the industrial schools became health centres. Provision was also made for restoration to health in convalescent homes. The next emphasis was upon recreation. And now, with clubs and playgrounds in the city and camps in the country, the society is carrying on an all-year and all-round program.

It takes especial interest in the child of unusual personality, the rich child, the misunderstood child, the neglected child, the willful child "and even the wayward child." It is gratifying to notice in the treasurer's report that persons going away from earth for their permanent and inexpensive vacations sometimes leave bequests for these under-privileged children. With the gifts from the living, the receipts make possible a yearly investment of nearly $2,000,000 in aid of tens of thousands of children. It has been thought necessary to postpone the appeal to the general public because of financial conditions, yet a very substantial advance has been made toward the "unreached" boys of Manhattan, who were in 1928 found to be 68 per cent of the total number. The society has begun to strengthen this "first line of defense."

BRITISH UNEMPLOYMENT.

Mr. MACDONALD in the forthcoming debate on unemployment will have to explain something more than the Labor Party's failure to reduce it. The debate will be staged against a background of rapidly mounting figures of industrial idleness. When Labor came into office, just a year ago, there were 1,132,000 persons in receipt of out-of-work relief. The number is now 1,739,500. Another such year will bring the total very close to the figures of the Black May of 1921, when 23 per cent of British workers were on the streets, or 23 per cent of all registered under the insurance acts. Actually the prediction is made that there will be 2,000,000 idle workers when Winter comes.

In this respect the difference between British and German conditions continues to assert itself. At the present moment, for instance, Germany is worse off than Great Britain. She reports more than 20 per cent of her trade union members totally unemployed and another 12 per cent on a part-time basis. This would indicate for all German workers something like 2,500,000 without occupation. But already Germany reports signs of improvement. We may yet see another instance of the high range of variation characteristic of German figures. Thus in February, 1929, she had 2,622,000 persons in receipt of unemployment relief. In May the number was down to 1,120,000. In Great Britain there have been no such instances of quick relief. It has been a process of painful draining of an industrial dropsy with discouraging interludes like the present when disease takes matters into its own hands.

Yet it is the forecast that Mr. MACDONALD will safely emerge from the ordeal in the House of Commons. The reason is not alone that the Conservatives do not want him out of office. The causes of the present unemployment situation are so patent that even a political Opposition can carry criticism only to a certain point. As Mr. CHURCHILL plaintively observes, his main grievance is with the rough words addressed to him by the Laborites when he was in and they were the Opposition. It is not hard to show that Mr. MACDONALD came into possession of the unemployment problem on a falling market. Mr. J. H. THOMAS has had to plan in the face of a severe world-wide depression. A problem which in an erstwhile burstingly prosperous America has elicited so much official explanation, which is felt in every European country excepting France and not excepting Soviet Russia, which may be one reason why MUSSOLINI is trying so hard to make his people forget by directing their eyes beyond the frontiers of Italy, which is playing a part in the crisis in India, which has called forth exceptional relief activity in Argentina and Chile—the failure to find the answer to such a problem obviously constitutes no crushing indictment of Mr. MACDONALD and his associates.

Something of this nature is bound to be the government apologia, together with other considerations advanced in earlier debates. Mr. THOMAS will probably point out once more that British industry today has 800,000 more workers than in the boom year 1914, and these add to the unemployment rolls. A similar permanent accretion in Germany has followed reduction of the old standing army of 750,000 men to 100,000. Against the Opposition forecast of 2,000,000 unemployed next Winter the Government is bound to argue that the world-wide depression of the last eight months, counting from our own October panic, must begin to mend by the end of Summer, and Great Britain will have her share in the general recuperation.

IN SENATOR JONES'S STATE.

In the early stages of The Literary Digest poll both Senator DILL and Senator JONES "heaped obloquy" on it. The final vote in their State was 28,000 for enforcement, 29,000 for modification, 27,700 for repeal. On Saturday the Republican State Convention adopted by a vote of 456 to 448 a resolution in favor of such modification of the prohibition law as will afford "a lawful use" of intoxicating liquors with proper control of the traffic and "under a law that can be universally respected and enforced." Strict enforcement of the existing prohibition laws is held to be "uneconomic and impossible."

Washington has had a State prohibition law since 1916; a bone-dry law, accepted by the people by a majority of 41,000, since 1918. Attempts in the Legislature to mitigate the statute have constantly failed. We do not wish to exaggerate the revolt that is indicated now by so scanty a majority. The county unit rule may account for the success of the Wets. Charges of corruption against Federal prohibition officials reinforced resentment. Washington is notoriously strong in kickers and independents. It re-elected a Governor with a genius for quarreling with most of his colleagues and the Legislature. It has one Republican and one Democratic Senator, one Democratic Representative.

Yet, making all allowance, this reaction in the State of the name-saint of the Jones law, the most enthusiastic of penalizers and extenders, the man who wanted a special session of Congress to enact the recommendations of the Wickersham Commission, has a meaning perilous, if not immediately to prohibition, to the political doughfaces who support it against their convictions and habits or who strive to walk in the middle of the road, neither too Wet nor too Dry, and mum wherever possible. As a rule, dissenting members of a State convention can be induced to swallow their opinions in obedience to the noble axiom "Don't split the party!" These Washington Wets set out deliberately to split the party. Or perhaps it would be more correct to say that knowing the party was split on this transcendent question they declined longer to pretend or walk softly.

Both the great national parties are split. In Pennsylvania the other day more than 260,000 Republicans preferred the nomination of an out-and-out Prohibitionist for Governor to that of a man who had not the courage to say that he was an out-and-out Wet. The politic Republicans of New York, now teetering on the tightrope, have yet much to learn. The "moral, non-political" issue is becoming highly political. The instant results, the party gains or losses in Washington or anywhere else, need not concern us. If once the good rule obtains that the Wets will hit a Dry and the Drys a Wet, and both a trimmer or a Facing-Both-Ways whenever they see one on a ticket, the end of the long rule of make-believe will have come.

LIVING THE FRENCH LIFE.

Vacationists spending a few weeks in foreign lands may have any number of reasons for selecting England, France, Germany or the country of their choice for a visit, but underlying the various ostensible motives is usually a desire to see how the people in far-away places live. Some nationalities are much easier to get acquainted with than others. Americans are notoriously free from shyness with strangers, though their friendliness has sometimes been misunderstood. Parisians who have seen them come in increasing numbers for the past ten years have occasionally been puzzled by their easy ways. An explanation has recently been supplied by a Frenchman, a professor who knows and likes Americans so much that he is glad to act as an interpreter of manners. M. FORTUNAT STROWSKI told his compatriots that we go to his country "to live the life of France," and "to bathe in French culture."

A writer in Figaro professes pleasure at such a flattering intention, but thinks M. STROWSKI pushes the point too far when he suggests a reformation in Paris customs for the benefit of the visitors. Our friend and champion deplores the fact that from June to September, when Americans are in Paris, is the very time when "the intellectual "life, the social life, the activity of "universities, salons and theatres" is at its lowest ebb. The Figaro writer agrees. He will lament that fact as long and loud as any one. But he cannot see any sense in lining up the wit, wealth and beauty of Paris during the "dead season" for the delectation of tourists, not even Americans.

Perhaps the professor has himself misunderstood slightly the American desire to live the life of France. No traveler of any native sense or with the slightest experience expects to be carried instantly into the hearts and homes of the people in a foreign land. A week or so ago, while New York was filled with sailors from the fleet, one of them was invited to dinner in the home of a young couple he had guided over his ship. When he bade them good-bye, he told them that he had been coming to New York for years, but "this "was the first time he ever got into "the people's homes." Tourists abroad are like the sailor. They see what they can of the life by seeking out small, out-of-the-way restaurants and by making friends with such of the bus drivers and policemen as are willing to listen to American French. But they do not expect Paris to turn itself upside down for their edification.

TO CHECK MOTOR FATALITIES.

Although the committee on Traffic Accident Statistics reports the terrible total of 31,000 motor-vehicle fatalities in this country in 1929, an increase of 10.8 per cent over 1928, there is reason to hope that life can be made safer for both pedestrians and motorists. In 1929 "approxi-"mately 55 per cent of motor-"vehicle fatalities were due to col-"lisions of the motor vehicle with "pedestrians." What has been done in the District of Columbia to cut down fatal accidents to school children under 15 makes a bright page in the report. During 1929-30 school terms, 158 patrols of boys (2,500 in all), conspicuous with Sam Browne belts and badges, guided school children "across the hazardous lanes of traffic." In 1926 the enrolment was 74,000, and fifteen children were killed. Ten were killed in 1929, when enrolment had risen to 79,000. Other cities gave similar protection. The reduction of fatalities in Chicago was from 188 in 1926 to 166 in 1929; in Detroit from 108 to 88.

Another ground for encouragement is that the ratio of grade-crossing fatalities to total traffic fatalities declined from 10.5 per cent in 1920 to 7.5 per cent in 1929. Again, 24 of 78 cities with a population greater than 100,000 reported a decrease from 1928 to 1929 in the number of fatalities. The following statement of the committee should have the attention of States backward in regulation:

> There is important evidence of relatively better accident records in States which have the more complete systems for licensing motor-vehicle operators and administering the traffic law.

In States where regulation is lax, "fatalities have greatly outrun motor vehicles in use." Uniform laws providing for licensing and regulation on an approved basis would no doubt reduce the percentage of fatalities in all parts of the country. The estimate of money loss in 1929 from accidents is $850,000,000, to be compared with $500,000,000 for 1923. "A billion dollars of waste" is indicated, "unless "something is done to check the in-"crease." During the period from 1920 to 1929 the death hazard from motor-vehicle operation was doubled. In the accidents of 1929 the estimate of persons injured was 1,000,000, or about one in every 120. There is not enough investigation of accidents. Nor are offenders, as a rule, made to pay the full penalty of carelessness. Education, engineering, enforcement, are urged as the three essentials.

LIKE FUZZY-WUZZY.

No news is good news, especially about a King of Afghanistan. That country, after having had five rulers in the course of a year, suddenly ceased to find its way into the papers after NADIR ascended the throne. Now it is heard from again, but in a gesture of peace: a warning from the King to his fierce tribesmen to keep their own side of the Khyber Pass while Britain is dealing with the troubles in Hindustan. Everything about NADIR indicates that he has studied with profit the mistakes of his predecessors. In the nineteenth century the Amir YAKOUB would have liked no better occasion than the present to pass the word to the Shinwaris and Ghilzais that raiding around Peshâwar was decidedly in order. Of course, it is part of the tradition of statecraft and embalmed in literature by Mr. KIPLING that the government at St. Petersburg often persuaded the Amir to his course. But there is even now a faint belief that the government of Moscow deals out the same sort of hints to Afghan rulers.

In a dispatch to THE TIMES from the Khyber Pass this decision on the part of the King is recorded without distrust. Never in the nineteenth century was the word of an Afghan ruler taken at par unless he had been soundly punished by a military expedition. Even then the time element was considered as the chief factor. Perhaps in this instance the fact that the troubles of the Raj in India are largely with Hindus, for whom the Moslems of Afghanistan and India have little love, has something to do with the implied confidence of the correspondent in the good faith of NADIR. But undoubtedly also the record and character of that monarch are counted in the equation. Throughout the dispatch there runs also that vein of humorous appreciation of the Afghan nature which is found in nearly all British comment on the subject. Thus sniping around Sarkai is spoken of lightly as "a favorite out-"door sport of the tribesmen, and "no undue significance need be at-"tached to the incident." The plight of the Haji of Turangzai, who, with his eldest son, has taken to a cave after his demonstration against the British, is mentioned with amusement: "the Royal Air Force has "dropped frequent hints suggesting "that evacuation is preferable to "eviction."

Throughout the history of their colonization in the East, the British have always had that smiling way of speaking of the activities of an enemy respected for his courage, as the Afghans are. "Fuzzy-wuzzy" is a perfect example of this mood. And from the same hand, in stories highly approved in the barrack room, fell many phrases admiringly descriptive of the fierce foe beyond the Pass. This attitude has helped to hold the delicate balance.

TOPICS OF THE TIMES.

Pennsylvania's Primacy Retained.

Much remains to be told the Senate committee about the cost of the recent Republican primary in Pennsylvania. And much more will be said about it on the floor of Congress and during the campaign But what Senator GRUNDY and his successful rival, Secretary DAVIS, have said by way of preliminary shows that State to be in no danger of losing first place as costly campaigning territory.

Illinois, through Mrs. MCCORMICK's first report, made a valiant effort to win the primacy in campaign funds from Pennsylvania as it had from Michigan. But before the $332,076 spent directly—mark the word!—for Mr. GRUNDY, Lady Bountiful's record falls. The campaign in Pennsylvania lasted fifty days; the Grundy forces spent nearly $7,000 a day. Secretary DAVIS put up for himself only a little more than $10,000. But if the daily earnings of the members of the Vare machine could be estimated, over $500,000 in the course of fifty days would be estimated as having worked for him.

Plainly, there is one commodity which does not fall in price with tumbling market quotations. It is a seat in the Senate of the United States. Since the coming of direct primaries this has steadily risen until a man of small means with a conscience is pretty well disbarred from contesting. The whole condition is a blot on self-government in this country.

A Satisfactory Terminal.

If anything were needed to confirm the wisdom of the Port Authority in selecting the site for its first inland freight terminal, the endorsements published yesterday should clinch the matter. The names of JOSEPH P. DAY, CHARLES F. NOYES and BROWN, WHEELOCK: HARRIS, VOUGHT & CO., carry peculiar weight in this community when it comes to real estate matters.

It should not be forgotten that the block bounded by Eighth Avenue, Ninth Avenue, Fifteenth Street and Sixteenth Street was selected only after the most painstaking inquiry. It is as near as possible to the freight distributing centre of the lower west side. Experts from the Regional Plan Committee have given it their approval.

No location for an experiment of this kind can please everybody. This one appears to suit the majority of those interested in the project and it represents the mature judgment of the official body in charge. The city should not hesitate to approve it.

Congress Studies the Saratoga Project.

The Senate has followed the House in approving the bill authorizing the appointment of a commission to report on the project to make a national shrine out of the Saratoga Battlefield. There is every reason to believe that the President will approve this measure.

This is, of course, only a preliminary step. But it assures a thorough study of the problem by an impartial board. Its recommendations will carry more weight in Congress than would the appeals of interested persons and organizations in New York State alone. If its action is favorable to the project, Congress will then have to provide the necessary funds to make the transfer possible.

The arguments for making this a national rather than a State shrine rest on the fact that the Battle of Saratoga was one of the turning points in the Revolution. Geography and chance designated up-State New York as the scene of action. But the effect of the battle was felt throughout the thirteen Colonies—and, indeed, the world.

The State of New York will, of course, do all in its power to further the work of the commission. Development of the Saratoga Battlefield already has progressed rapidly, owing to the interest of the Legislature as well as the Governor. Fortunately, party politics has not entered. While the State's case might be said to be ex parte, its arguments for the creation of a national monument cannot but influence the Congressional commission.

Knights and Peers of the Pavement.

O. HENRY would have loved the rapidly increasing number of street associations which testify to the persistence of the old local virtues in Bagdad-on-the-Subway. The latest comer seems to be the First Avenue Association. Under its auspices a movement has just been inaugurated to speed up crosstown traffic. No less than twenty-eight sectional committees are to participate in the good work.

Prominent in the news before this have been the Broadway Association, the Fifth Avenue Association and the Park Avenue Association. A special organization has Riverside Drive under its protection. The big cross streets from Fourteenth to Fifty-seventh are similarly the objects of a specialized solicitude. No doubt other organizations escape attention for the moment. As other avenues and streets swing into a new life and fame—Eighth Avenue a year from now, Sixth Avenue when it gets rid of its incubus on stilts, Central Park West—they will have their patron societies.

Were we not a democracy it would be pleasant sometimes to have the custom of bestowing regional titles for conspicuous public service, after the manner of Kitchener of Khartum or French of Ypres. Looking over the new twenty-eight committees and their chairmen, the imagination plays with the idea of Arbroath of Thirty-fourth Street or Bing of York Avenue.

THE DIGEST'S POLL.

The Vote, It Is Held, Was Not Representative of This Country's Sentiment.

To the Editor of The New York Times:

It seems from THE TIMES editorial "What the Poll Shows" that "only professional or bigoted drys" can fail to put your interpretation upon the meaning of the Digest poll. To confess myself as belonging to a class objectionable to the liberal minded will naturally put me outside your consideration, and yet I must tell you why I do not seem, to myself, to be more bigoted than others.

First: The poll is not representative of the country as a whole. However fairly the votes were distributed and counted, and I see no reason for raising that question, the returns represent the urban population much more completely than they do the rural. Please note that the eight States containing the large cities of San Francisco, Chicago, Boston, Detroit, Newark, New York, Cleveland and Philadelphia polled 2,636,226 votes, or 234,994 more than half of the total vote of the entire country.

Second: Whatever the reason, dry territory is not as largely represented in the poll as wet territory. The poll shows twenty-two States giving a plurality for enforcement. Without knowing what the present census will reveal, we can safely put the population of those States as above 40,000,000. But they polled only 1,096,848 votes in the Digest poll, whereas New York and Pennsylvania together, with about one-half the population, polled 1,102,333 votes. This general ratio is characteristic of the entire poll. Connecticut, wringing wet, polled 108,093 votes; but Mississippi, wanting only 714 votes to give a clear majority for enforcement, with a much greater population than Connecticut, polled only 22,829. And poor little wet Nevada with a population of about 77,000 rolled up 6,284. If dry Texas were represented in the poll in the same ratio as Nevada, she would have polled something like 500,000 votes, whereas she has but a paltry 133,062.

I agree with your statement that five States should not be compelled to do whatever another five States might say they must, but I must still object to amending the Constitution by a straw vote.

J. H. MacDONALD.
Plainfield, N. J., May 25, 1930.

BEAUTY'S FOLLY.

The Beautiful dreaded the throb and roar
Where the millions moved in a loud commotion.
The Beautiful went to a desolate shore
That looked on a long and lonely ocean.

She loosened the strands of her golden hair;
She tossed her jewels to the reaching sea;
She flung her garments far in the air;
"And now," said the Beautiful One, "I'm free!"

No longer she gazed in the crystal mirror,
Nor toyed with her delicate toilet set,
Nor decked her beauties to make them dearer
To an unknown lover she might have met.

One eve she wandered near to a pond
Where the crimson sun shed its dying rays.
She leaned to the edge and peered beyond—
But an ugly face returned her gaze.

Who seeks for Beauty on desert isles
Never a mite shall he discover.
For the Beautiful lives among myriad smiles—
Lives for the eyes of an unknown lover.

GARRETT OPPENHEIM.

GOVERNMENT IMMORALITY.

Suborning of Employes Abroad by Customs Authorities Is Condemned.

To the Editor of The New York Times:

The deliberate suborning of employes of foreign merchants by the United States Customs Service for the purpose of securing surreptitious information as to purchases made abroad by American citizens, who may subsequently attempt to bring such purchases into this country without the payment of the proper duties, strikes the ethically minded as a grossly immoral proceeding on the part of our government. There can be no question that to seduce such employes by the offer of a reward into revealing the business affairs of their principals is an unworthy thing to do and merits the condemnation of all right-feeling persons.

As I understand it, a consideration of 25 per cent of the value of the goods seized is promised to the informant, which in a recent case noted in the newspapers amounted to some fifty thousand dollars—a fortune for any one and more than enough to strain the probity of the most trusted agent. What right, moral or legal, has our government thus to debauch the morals of any one?

Moreover, such methods are unnecessary for the proper protection of the government against fraud. The effects of passengers are examined at our ports under oath as to their value by the owners, and where the slightest suspicion is aroused it is, of course, possible to subject the baggage to the most rigid inspection and, if misrepresentation is found, to exact the full penalty from the offender. For the government to resort to methods which in the case of an individual no one would justify, but would rather stigmatize as a base expedient degrading to all concerned, causes decent Americans to blush with shame and arouses the just resentment of foreign governments and merchants.

Incidentally, the incoming traveler is required under oath to make a full statement as to the values of goods purchased abroad, whereupon the inspector proceeds forthwith to make his examination in detail, thus implying the belief that the traveler is not to be trusted, but has probably perjured himself. What a greeting for a good American to receive when disembarking upon these free and happy shores!

(Rev.) HAMILTON SCHUYLER.
Trenton, N. J., May 21, 1930.

Dutch Guiana Mission's Needs.

To the Editor of The New York Times:

Those who kindly answered the appeal here for the mission in New Nickerie, Dutch Guiana, conducted by the Rev. and Mrs. S. E. Churchstone Lord, may be interested to know that more than thirty persons responded with newspapers, magazines, &c. One sent some talcum powder, which, Mrs. Lord writes, was immediately distributed among the native babies of the "Cradle Roll" department. She wanted to take snapshots of them in their powdery attire, but such things as cameras and films are scarce down there.

In her last letter Mrs. Lord gives this glimpse of the mission's work:

"We are laboring in this Dutch town among a mixed people. There are only about a dozen Europeans here. At times we have in our gatherings at the church not only the regular English-speaking settlers but also Chinese and Hindus, who were formerly indentured immigrants, and also Javanese and the mixed Dutch natives. However, our work is principally with the English-speaking Negro settlers and natives."

Both Mr. and Mrs. Lord are abundantly thankful to all those who sent things, and hope that contributions of periodicals will continue. Among the younger element there seems to be great demand for the "funny sheets," which so far, Mrs. Lord says, have been conspicuous by their absence.

Mrs. Lord may be addressed at the Shiloh African Methodist Episcopal Church in New Nickerie. The parcel post rate for Dutch Guiana is fourteen cents a pound, weight limited to eleven pounds, and the letter rate is five cents for the first ounce and three cents for each additional ounce.

E. L. YORDAN.
New York, May 26, 1930.

The State and the States.

To the Editor of The New York Times:

According to an editorial in THE TIMES, commenting on Mr. Morrow's speech in Newark, "what he has said with so much directness and force about prohibition may come to rank historically with what Lincoln said about slavery."

One of the things that Lincoln said more than once was that the nation cannot exist half slave and half free. Does this not apply to the prohibition issue? Can we also say that the nation cannot exist half wet and half dry? Did not our pre-prohibition experience show this to be true? Prohibition based on local option is no prohibition at all.

Mr. Morrow's argument was merely a restatement of the old plea for States' rights. The country seems to have decided that the Federal Government has as much right to control the consumption of liquor as it has to carry out its many other functions, some of which may limit the authority of a State within its own borders.

JOHN W. MARTINDALE.
New York, May 19, 1930.

Spotlights for Park Statuary.

To the Editor of The New York Times:

There are many beautiful bronzes in Central Park. They are practically lost at night because there is no lighting arranged to show them.

It would be an extremely simple thing and very inexpensive to arrange a small spotlight on the light pole nearest them to throw its rays on them. One would discover that at night the statuary's beauty against the black background of deep shadow would stand forth more beautiful even than in the daylight.

The figure of the lion on the rock on the east side of the north-bound drive would afford a beauty-spot of surpassing inspiration if lighted in this manner.

McCLELLAND BARCLAY.
New York, May 24, 1930.

A DEPARTMENT OF POLITICS.

One Would Pay District Leaders to Keep Out of City's Business.

To the Editor of The New York Times:

If fifty years ago the city of New York had established a department of city planning, such as Mayor Walker now proposes to establish, and if that department had been established with a maximum of imagination and a minimum of politics we would now be living in a beautiful, well-ordered city instead of floundering about in the slough of confusion and congestion that exists in the city today.

It was a question of if then, and it is the same if now—if there should be placed at the controlling head of this proposed department a competent executive instead of a potential politician the city would have cause for thanksgiving and hope.

If today well-equipped men instead of district leaders were directing the affairs of our various city departments the world's greatest metropolis would be moving along in businesslike fashion and we would have plenty of cash on hand to do all sorts of things that the world's greatest city ought to do and that the outside world expects us to do.

Look at the list of officials who are conducting the stupendous affairs of New York at the moment and see how many you can find who were chosen because of their special or technical fitness for handling the difficult problems of this greatest business enterprise on earth! It's a joke, or would be were it not for the serious side of the thing that is forced upon us who have to pay the bill and endure the mismanagement.

A new bureau is created, or vacancy occurs in one of the departments controlling an important branch of the city's work; what happens? Do we find experienced business executives, engineers, or other well-qualified men in competition or being urged for the place? Not at all. The only question is, which district leader shall have the job? Experience, technical equipment, general fitness do not enter into the question at all—just political expediency. He gets the job at $5,000 to $25,000 a year, with opportunity for handsome pick-ups on the side, and at the end of twenty-five years is retired on a fat pension, and the taxpayers have to foot the bill all along the road. Expensive business indeed! If the United States Steel Corporation operated under such a system they would pass the first dividend. Moreover, if they were to try it, somebody would write a comic opera and it would surely be awfully funny.

No city on earth pays so heavily for the support of its political system. And would it not be far better for the city and infinitely more economical to set it aside as a separate department and liberally support it as such? Why not pay our district leaders and recognized political bosses stipulated salaries, plus pensions, and thereby leave the business departments free to function naturally and efficiently? Under that system competent men could be placed in the responsible jobs, leaving the political leaders quite free to devote themselves to their calling.

BYRON R. NEWTON.
Bayside, N. Y., May 25, 1930.

For an East Side Drive.

To the Editor of The New York Times:

A few days ago I read in THE TIMES that the East Side Chamber of Commerce had a meeting in reference to the East River Drive.

The property owners of the east side have been looking forward to this parkway, but nothing has been accomplished in this matter. Borough President Miller wants to make a wide street, but no parkway. Mr. Miller has continued the Riverside Drive from 166th Street to Dyckman Street and it is a great improvement for that part of the city. Can't something similar be made on the lower east side? If this improvement is not made, all the houses on the east side will be vacant. And in reference to Mr. Miller's suggestion of the $21-a-room apartments, I think that no place than the lower east side would be preferable, as the land can be obtained for a reasonable price and the improvement would wipe out some of the undesirable housing conditions that prevail there now.

M. DIAMOND.
New York, May 25, 1930.

The Library Needs a Globe.

To the Editor of The New York Times:

The other day a friend of mine had occasion to look up a matter of geography. It was something that a flat map would not elucidate, hence he felt the need of consulting a globe. Quite naturally he went to the Public Library for that purpose. Much to his astonishment, there was no globe to be found in that institution!

One or two of the officials whom he consulted mingled their tears with his own, and urged him to write to the Library management. My friend wrote the desired letter. To it came an official reply, couched in these terms:

"It is a fact that the library has no satisfactorily terrestrial globe. This is due partly to the fact that we have seen no satisfactory globe published since the changes due to the war, and, second, to the fact that we have not had sufficient funds to purchase even the unsatisfactory specimens the market affords."

There seems, then, a favorable opportunity for some charitably disposed person either to present our library with a globe, or with "sufficient funds" to buy one.

GREAT CIRCLE.
New York, May 25, 1930.

The Gold Star Mothers' Pilgrimage.

To the Editor of The New York Times:

May I compliment THE TIMES on its splendid journalistic achievement in the articles on the pilgrimage of the Gold-Star Mothers, especially the dramatic one in today's paper on their meeting with the German officers? It would seem that those who have criticized our government for spending the taxpayers' money in this way had better read the story of the pot of precious ointment.

PAULINE ERSKINE.
New York, May 23, 1930.

MAIER WARNS PARTY ON DRY LAW SPLIT

Says He Will Back Republican Candidate Regardless of His Prohibition Views.

REAFFIRMS OWN DRYNESS

Chairman Charges Three State Departments Have "Collapsed" in Roosevelt Administration.

Speaking at a meeting at the Twenty-third Assembly District Republican Club at 90 Bennett Avenue last night, William J. Maier, Republican State chairman, issued a warning to party members to avoid a split over prohibition. Affirming his own dryness, Mr. Maier insisted that the party must concentrate on electing a Republican Governor this Fall and shun factional disputes that might arise over differences of opinion on prohibition.

The chairman, who has refrained in the past from any public statement on prohibition, said the State convention was the place to decide on party policy. While dry himself, he announced he would support whatever nominee was chosen, wet or dry.

Mr. Maier's remarks were prompted by the introductory speech of William E. Russell who dwelt on the difficulties experienced by the party in the State owing to the prohibition controversy. Mr. Maier said:

"I don't intend and I will not discuss prohibition. That is a matter for the majority at the State convention. I am known as a dry. I represented a dry district at Albany. But there are other things besides prohibition. I shall support the nominee of the party whether wet or dry. Remember, I am the chairman of the wet Republicans in New York State as well as the dry Republicans.

"The outstanding issue of the Fall campaign is the election of a Republican Governor. That is paramount to all others and must not be obscured by those other issues which do not properly belong in a State campaign."

Mr. Maier attacked the administration of Governor Roosevelt and charged that it had been marked by three "collapses." He enumerated these as "the collapse in the Banking Department, the collapse in the Department of Correction and the collapse in the Department of Public Works." He cited the increased cost of government in the State and said:

"You can't run a State by talking over the radio and you can't administer the government with a publicity bureau."

He assailed Governor Roosevelt's veto of a bill providing for salary rises for State employes and charged that the Governor had not extended this policy of "economy" into consideration of other bills involving appointive positions held by Democrats.

WOULD BAR MORE ALIENS.

Johnson of Washington Urges Tighter Immigration Laws.

Representative Albert Johnson of Washington, chairman of the House Committee on Immigration and Naturalization, in a speech before the Patriotic Societies of New York and New Jersey last night in the Hotel McAlpin, declared that additional restriction of immigration is strongly needed.

Mr. Johnson said that Congress should suspend unnecessary and unneeded immigration from any and all countries, "with the possible exception of very near relatives and those now exempt from quota restriction." He declared that until the present unemployment crisis is over no more unnecessary aliens should be admitted.

"Six years ago President Coolidge signed the immigration quota act," Mr. Johnson said. "It has worked well. It has kept out millions.

What would be the unemployment situation today in the United States if Congress had not passed that act? But still more restriction is needed. No American can go to Mexico, Canada or any other foreign country and take work away from their nationals. Their laws forbid it. Then why should the United States permit foreigners to come here and take jobs needed by our own people."

FINDS GIBSON INCOMPETENT

Sheriff's Jury Acts on Complaint of Promoter's Brother.

William (Billy) Gibson, veteran fight promoter, was adjudged incompetent yesterday by a Sheriff's jury sitting before William F. Schneider, commissioner in lunacy. The petition to have Gibson declared incompetent was signed by his brother, John Gibson, 300 East 141st Street, who asserted that Gibson was incompetent "to manage his own affairs in consequence of loss of memory and understanding."

Three alienists told the jury that Gibson was suffering from general paresis and that his chance of recovery was slight. The promoter, now at Prague House, Beacon, N. Y., was not at the hearing because of the belief of physicians that the ordeal would be detrimental to him. Several friends of Gibson testified that his condition was due to grief over the death of his wife, Florence H. Gibson, on Nov. 12, 1928. The jury's verdict is expected to affect the outcome of the $500,000 action brought by Timothy J. Mara against James J. Tunney, former heavyweight champion, at which Gibson's testimony was expected to have been important.

HOOVER SIGNS HEALTH BILL

Ransdell Measure Provides $750,000 to Establish National Institute.

Special to The New York Times.

WASHINGTON, May 26.—President Hoover today signed a bill providing for the creation of a national health institute here under the auspices of the United States Public Health Service. Present at the signing were Senator Ransdell of Louisiana, author of the measure; Dr. Charles H. Kertz of the Chemical Foundation of New York City, and Dr. J. W. Kerr, assistant surgeon general of the Public Health Service.

The measure authorizes an initial appropriation of $750,000 for the construction and equipment of buildings and the Secretary of the Treasury is authorized to accept donations for use in ascertaining the cause, prevention and cure of disease affecting human beings. The establishment of research fellowships within the institute is provided, the scientists to work both in this country and abroad.

"I think the bill is one of the most important ever enacted by Congress in the interest of humanity," Senator Ransdell said.

Florida Insects to Be Used In War on Jersey Mosquitoes

Special to The New York Times.

WILDWOOD, N. J., May 26.—Cape May County freeholders decided today to wage war upon the Jersey mosquito with the gambusia apinis, a denizen of Florida waters half an inch in length, which devours sixty times it weight in mosquito larvae in twenty-four hours.

Some officials had shown a tendency to scoff at this method of mosquito extermination. Six of the larvae-eaters, brought to Cape May County for exhibition purposes, quieted all doubts today with a demonstration that amazed freeholders and members of the County Mosquito Commission.

Allen Ewing, executive secretary of the commission, turned the six tiny but ferocious insects into a tank containing half a pint of mosquito larvae. The scene which followed, said Ewing, left the witnesses dumbfounded. In thirty minutes the gambusia had devoured the millions of larvae and were swimming hungrily in search of more.

ZIONISTS HERE PLAN PALESTINE PROTEST

Mass Meeting and Parade Is Authorized if British Fail to Cancel Labor Move.

The revocation by the British Colonial Office of more than 3,000 labor certificates after they had been approved by the High Commissioner on the basis of the economic needs of the country is a violation of the letter and spirit of Article VI of the Palestine mandate specifically charging the mandatory power with the facilitation of Jewish immigration, according to resolutions adopted last night by delegates of the Zionist Organization of New York at a meeting at the Hotel Pennsylvania. Bernard Rosenblatt, former city magistrate, presided.

After Mr. Rosenblatt had urged the necessity of meeting the situation by positive means, the central committee was authorized to investigate, and should the revocation of the certificates not be canceled at once, to take steps to organize a mass meeting in Madison Square Garden, preceded by a parade of New York City Jews in protest of what he characterized as "Great Britain's breach of faith and failure to live up to her contractual obligations regarding the Balfour declaration."

"The trouble with the Zionist organization is that to date we have been too passive in respect to our rights in Palestine," he declared. "We have been soft-pedaling everything and have been lulled to sleep by pretty speeches and promises. Every time Great Britain reaffirms something in respect to the mandate, it results to our disadvantage."

Mr. Rosenblatt pointed out that last night's meeting represented a controlling majority in the centralized Zionistic spirit of the country and should it be decided to organize the City of New York in protest the movement would be certain to be repeated in other parts of the country.

B. S. WEISSER COLLAPSES.

Lawyer Becomes Ill in Public Library—Removed to Bellevue.

Budd S. Weisser of 791 East Third Street, Brooklyn, a lawyer who ran unsuccessfully for Municipal Court justice in Brooklyn on the Republican ticket last Fall, was taken in an ambulance to Bellevue Hospital last night after he had collapsed in the New York Public Library at Fifth Avenue and Forty-second Street. Mr. Weisser was in a coma, but was revived at the hospital and permitted to go home.

Mr. Weisser had spent some time in the reading room of the library and was walking through the halls when he fell.

CHARLES M. AMS DEAD.

President of Machine Company Once Bought Entire Village.

BRIDGEPORT, Conn., May 26 (AP).—Charles M. Ams, 63 years old, of the Max Ams Company died today at his home in Pelham, N. Y. Four years ago he was stricken with a form of paralysis which recently became acute.

Originally a manufacturer of tin cans and more recently engaged in the production of machinery for their manufacture, Mr. Oms was the first to conceive and manufacture the "sanitary tin can" sealed with crimped edges rather than wtih solder.

Five years ago when the manufacture of artificial silk became commercially feasible, experiments were conducted in the plant laboratory which led to the production of rayon machinery.

Mr. Ams bought an entire village in Connecticut in December, 1912. The village, called Turnerville, was on the Air Line Division of the New Haven Railroad between Willimantic and Middletown. With legislative permission Mr. Ams changed the name to Amston. Two factory buildings, a large house and fifty tenements for factory workers made up the village.

FREDERICK L. GAYLORD.

Former Postmaster of Ansonia, Conn., Dies After Long Illness.

Special to The New York Times.

ANSONIA, Conn., May 26.—Frederick L. Gaylord, postmaster here under Presidents McKinley, Roosevelt and Taft, and Commissioner of New Haven County for ten years, died early this morning. He had been in failing health for several months. While Mr. Gaylord was postmaster plans for the present postoffice were adopted and the building begun.

Mr. Gaylord had been president of the Carter Foundry Company for several years. I had served for thirty-five years on the Republican State Central Committee and on the Board of Burgesses of Ansonia for a long time.

Dr. Charles Gregory Hubbell.

Dr. Charles Gregory Hubbell, a dentist who had maintained an office at 102 East Thirty-first Street since 1900, died Sunday night in his apartment in the Hotel Irving, Gramercy Park. He was a graduate of St. Lawrence University, class of 1895, and of the New York Dental College. A widow, a son, two daughters, and his father, survive. Burial will take place at Danbury, Conn., his birthplace.

FRANK A. PARSONS, ART EDUCATOR, DIES

He Was President of New York School of Fine and Applied Arts for 25 Years.

INCREASED PUPILS 40-FOLD

In 1921 He Established Branch in Paris—Was Lecturer and Author—Decorated by France.

Frank Alvah Parsons, who has been president of the New York School of Fine and Applied Arts, 2,237 Broadway, for twenty-five years, died yesterday afternoon in the Doctors hospital, of heart disease, after a week's illness. He is survived by a brother, Charles, of Springfield, Mass., where the burial will take place.

Mr. Parsons was born at Chesterfield, Mass., on April 1, 1866, a son of Alvah and Sarah Sanderson Parsons. He was educated at the Wesleyan Academy and Columbia University, receiving the degree of Bachelor of Science. He studied in various art schools in France, England and Italy.

The institution of which Mr. Parsons assumed the direction in 1905 was the old Chase School of Art the enrolment of which had fallen to about a score of students. Mr. Parsons developed the school so that by 1927 it numbered 800 students. In 1921 he established a branch in Paris on the famous Place des Vosges and six years later 214 pupils were registered there, representing every State in the nation, several provinces of Canada and eighteen foreign countries.

Mr. Parsons had lectured on art, chiefly applied art, in many American cities regularly for years at the Brooklyn Institute of Fine Arts, the Metropolitan Museum and at his school in Paris. His books include "Psychology of Dress," "Interior Decoration, Its Principles and Practice," "Art Appeal in Display Advertising."

He was made a Knight of the Legion of Honor by the French Government in August, 1927.

Wide World Photos.

FRANK ALVAH PARSONS, President Since 1905 of New York School of Fine and Applied Arts, Who Died Yesterday.

GEORGE L. CARLISLE, RETIRED LAWYER, DIES

Former Assemblyman From Westchester County Succumbs in Seventy-ninth Year.

George Lister Carlisle, retired lawyer and former Assemblyman from Westchester County, died yesterday at Norfolk, Conn., in his seventy-ninth year, after a short illness. He is survived by a widow and three children, G. Lister Jr., and Henry C. Carlisle, mining engineers, and Miss Elsie Carlisle.

A native of London, Mr. Carlisle was brought to the United States as a child. He lived for many years in New Rochelle, and later at the old Buckingham Hotel in this city. He was educated in the public schools and at Columbia. He retired from law practice in 1905 on account of insomnia, and with his family went around the world. The story of the journey is told in "Around the World in a Year."

Mr. Carlisle was long active in the reform wing of local Republican politics. He became president of the Nineteenth Ward Republican Club in Brooklyn and of the Twenty-fifth Ward branch of the Seth Low Young Republican Club. Elected to the Legislature in 1905, he introduced the bill that became the public charities law and a bill that led to the issuance of family trip tickets on the New Haven Railroad. He was twice a candidate for a Congressional nomination. For many years he has spent his time largely in travel and at his Summer home in Nantucket, Mass.

FREDERIC C. REYNOLDS.

Cotton Broker, 57, Dies of Heart Disease at West Orange Home.

Special to The New York Times.

WEST ORANGE, N. J., May 26.—Frederic C. Reynolds, 57 years old, died last night of heart disease at his home here. Funeral services will be held at the residence, Northfield Avenue, tomorrow afternoon at 4 o'clock. The Rev. Ralph Pomeroy of the Church of the Holy Innocent will officiate. Burial will be in Rosedale Cemetery.

Mr. Reynolds was a cotton broker. He was born in East Orange, son of the late James E. Reynolds. He was treasurer of the Citizens' League, West Orange, and belonged to the Merchants' Association of New York, The National Golf Links of America, Long Island, Essex County Country Club and the Morris County Golf Club.

Mr. Reynolds leaves his wife, a daughter and four sons, a brother and four sisters.

GILBERT W. LEE DEAD.

Detroit Wholesale Grocer Stricken at Bank Directors' Meeting.

Special to The New York Times.

DETROIT, May 26.—Gilbert W. Lee, founder and president of Lee & Cady, wholesale grocers, and a director of the First National Bank, died of heart disease today at a meeting of the bank's directors. He was 69 years old.

Mr. Lee had been prominent for many years in the commercial, industrial and financial life of the city. He was vice president of the Graham-Paige Motor Car Company and the Hammond Building Company and a director of the Michigan Sugar Company and the Deposit & Security Trust Company.

He was a son of Nathan S. and Amelia Peck Lee, both of whom were natives of New York State.

Mrs. Anna Downin Crane.

Mrs. Anna Downing Crane, wife of Walter Beverley Crane, died yesterday at their home, 353 Carlton Avenue, Brooklyn, after a long illness, in her seventy-third year. She was the oldest member of the Lafayette Avenue Presbyterian Church in Brooklyn. Miss Anne E. Downing, who was believed to have been the oldest native New Yorker at her death in 1927 at the age of 102, was a cousin. Mrs. Crane had done a great deal of work for her church in Brooklyn and for the Presbyterian Church in Bellport, L. I., her Summer home.

MRS. JOHN H. BARNARD.

Wife of Retired Naval Officer Dies in Presbyterian Hospital.

Mrs. Mary Merrell Barnard, wife of Commander John H. Barnard, U. S. N., retired, of the Standish Arms, 169 Columbia Heights, Brooklyn, died on Sunday in the Presbyterian Hospital, Manhattan. Services will be held at 4 o'clock this afternoon in St. George's Chapel, Stuyvesant Square, Manhattan. Burial will take place in Arlington National Cemetery at Washington tomorrow morning.

Before her marriage Mrs. Barnard was Mary Winston Merrell. She was a granddaughter of the late Frederick S. Winston, who was president of the Mutual Life Insurance Company during and after the Civil War. In her early life she was well known in Morristown, N. J. Later she helped in the development of Asheville, N. C. As secretary of the Brooklyn Women's War Relief Committee she was among the first to send aid in various forms to Belgium, and she continued this work for several years after the Armistice.

COL. HENRY A. HANIGAN.

Commanding Officer of the First Infantry Dies in Wyoming.

Special to The New York Times.

WASHINGTON, May 26.—The War Department was notified of the death today of Colonel Henry A. Hanigan of the First Infantry at Fort Francis E. Warren, Wyoming, in his fifty-ninth year. Born at Jefferson, Texas, on June 28, 1871, Colonel Hanigan enlisted in the army in 1893, served as a first lieutenant with the Fourth Texas Infantry in the Spanish War and in 1899 was appointed a second lieutenant in the regular army, seeing service that year in the Philippines. During the World War he was a lieutenant colonel of infantry in the national army.

He received a silver star citation for gallantry in action against insurgent forces at Tabuan, Negros, P. I., on Aug. 19, 1899.

CREMATION FOR MRS. ADLER

Ashes of Chicago Writer, Dead After Auto Crash, to Be Brought Home.

SARASOTA, Fla., May 26 (AP).—A message received here today at the home of her parents, Mr. and Mrs. Edson Keith, said the body of Mrs. Catherine Keith Adler, who died of injuries received in an automobile accident between Le Havre and Paris, will be cremated in Paris and brought to the United States.

Mrs. Adler was touring France at the time of the accident and had planned to visit Germany and Sweden with her husband. She had expected to collect material for a magazine article on Germany.

Most of her novel, "The Crystal Icicle," was written at the country home of her family near Sarasota, her father said.

WILLIAM H. SAVAGE.

Pioneer Attorney of Far West Dies at the Age of 92 Years.

SAN PEDRO, Cal., May 26 (AP).—William H. Savage, pioneer California and Arizona attorney, died here last night at the age of 92. He had seen service in the navy, army and Marine Corps.

Mr. Savage, who was born in Ireland, came to California to fight Indians in 1866, and became a lawyer. In 1884 he temporarily quit the law to become editor-owner of The Tombstone (Ariz.) Epitaph, for many years a widely known newspaper.

He was a member of the crew of the sloop of war Mississippi at the Battle of Port Hudson in the Civil War.

Mrs. Adam MacPherson.

Special to The New York Times.

ROCKVILLE CENTRE, L. I., May 26.—Mrs. Margaret Ann MacPherson died yesterday at her home here at the age of 73. Two years ago she and her husband, Adam, celebrated their golden wedding anniversary. He has been employed by The Brooklyn Times for a number of years. Besides her husband, she is survived by a daughter, Mrs. Thomas Darling, and a granddaughter. The Rev. Wilfred Clark Phelps of St. Marks Methodist Episcopal Church will officiate at the funeral services tomorrow. Burial will be in Greenfield Cemetery at Hempstead.

Capt. Newcome's Funeral Tomorrow

The Rev. Herbert J. Glover, assistant rector of the Protestant Episcopal Church of the Heavenly Rest, will conduct funeral services at 2 P. M. tomorrow for Captain Louis A. Newcome at his residence, 90 Morningside Drive. Burial will be in Greenwood Cemetery, Brooklyn. Captain Newcome, known as Lincoln's boy spy, died on Sunday at his home in his eighty-sixth year. Members of the Old Guard, to which he belonged, will act as a guard of honor at the house and at the grave.

Edwin C. Bruning.

Edward C. Bruning, 31 years old, vice president of the Charles Bruning Manufacturing Company, in Manhattan, died on Sunday at his home, 73 Whitehall Boulevard, Garden City, L. I. Funeral services will be held at 8 o'clock tonight. He was a son of Mr. and Mrs. Charles Bruning of Brooklyn and was a member of Montauk Lodge F. and A. M. He is survived by his widow, the former Florence Treber, whom he married in 1925, and a daughter, Dorothy Jean.

H. W. ELLIOTT DEAD; FUR SEAL AUTHORITY

Scientist Drafted Treaty Whereby Four Nations Ended Animals' Slaughter.

HIS INQUIRY LASTED YEARS

Pictures Made by Him Proof That Seals in Bering Sea Were Nearing Extinction.

Special to The New York Times.

SEATTLE, May 26.—Henry Wood Elliott, internationally known scientist and author of the fur seal treaty ratified in 1911 by Japan, Canada, Russia and the United States, died yesterday at the home of his son, John S. Elliott, in Earlington, near here. He was 83 years old.

Mr. Elliott was detailed after passage of a special act in Congress to investigate depredations in the Bering Sea by pelagic sealers in 1872, 1874 and 1890. The treaty was based on the report made by him.

He was an associate of the Smithsonian Institution and collaborated with many of its famous members. Some of his water-color sketches are in the Smithsonian Institution and the Cleveland Museum of Natural History.

Mr. Elliott left a wife, three sons and seven daughters. Mrs. John N. Dodd of Brooklyn is one of the daughters.

Mr. Elliott was a native of Cleveland. From 1862 to 1878 he was private secretary to Joseph Henry, Secretary of the Smithsonian Institution. He held this post when assigned to the investigation of seal conditions in the Pribilof Islands of Bering Sea. On his first trip he remained three years, making the thorough researches that later established him as perhaps the leading American authority on the subject.

During his first visit he married Alexandra Melovidov of St. Paul's Island. He made sketches of scenes on the islands which proved persuasive evidence of the need of stopping the seal butchery, the pictures of the hordes of the early '70s changing to almost barren beaches in 1890. Allied with Mr. Elliot in his long fight for the treaty were Dr. William T. Hornaday, director of the New York Zoological Society, and the Campfire Club of America.

Pay Tributes to Late Lord Davidson

EDINBURGH, Scotland, May 26 (Canadian Press Cable)—Tributes to the memory of Lord Davidson, former Archbishop of Canterbury, who died on Sunday, were paid at the general assembly of the Church of Scotland today. The moderator, the Rev. Dr. Bogle, said the devotion of the former primate of the Church of England to Scotland and the Church of Scotland was apparent throughout his life. The Rt. Rev. Hensley Henson, Bishop of Durham, a visitor to the assembly, also paid a high tribute of respect to Lord Davidson.

Henry Leeds Allison.

Henry Leeds Allison, sales manager for G. P. Putnam's Sons, publishers, for forty-five years, died on Saturday at his home, 16 Verona Place, Brooklyn, after a long illness. Funeral services will be conducted at 2 o'clock this afternoon by the Rev. Dr. Frank M. Townley of St. Bartholomew's Protestant Episcopal Church. Burial will be in Greenwood Cemtery. Mr. Allison was a son of the late William Allison, publisher and author of Allison's Dictionary. He left his wife, Mrs. Emily Taylor Allison; four sisters and a brother.

Marriages

SAMUELS—CLEVAN—Mr. and Mrs. Samuel Clevan announce the marriage of their daughter, Elsie, to Charles Samuels, son of Mr. and Mrs. S. D. Samuels of Ozone Park, on Monday, May 26, 1930.

Deaths

Abele, Charles W.	Masem, Matthew J.
Ams, Charles M.	Mathewson, Mabel H.
Barnard, Mary M.	Maybaum, Ethel
Barron, Randall P.	Mulledy, Margaret
Blanchard, K. W.	Nerrie, Grace A.
Bunn, Nannie L.	Newcome, Louis A.
Cameron, Charles	Newman, Harvey
Carlisle, George L.	Otis, Arthur Walker
Chaytin, Hyman	Parker, Jason S.
Chittick, William G.	Parsons, Frank Alvah
Clark, Maria A.	Penny, Joseph
Clay, John C.	Pfaff, Henry E.
Dallin, Frances	Pfalzer, Gustav
Darby, William E.	Reynolds, F. C.
deGroot, Emma P.	Richold, Silas S.
Dowling, Elizabeth	Rosenberg, Samuel
Flanagan, Helena F.	Rosenthal, Charles M.
Godwin, James O., Jr.	Ryan, Mary C.
Goodman, Frances	Samuels, Anna
Grossman, Bertha	Scanlan, Harry J.
Haecker, Frederick	Schwartz, Dora
Hartt, Richard W.	Selsky, Beatrice
Heller, Gisela	Selzer, Arthur J.
Heitlinger, John	Sergenian, Haig N.
Hirsch, Louisa	Sherman, Max
Hubbell, Charles G.	Smith, John
Husband, William	St. John, Lilia M.
Ingalls, Jerman S.	Stone, Morris L.
Jacovitz, Charles	Thompson, William H.
Kempf, Justina	Turner, Debora P.
Kory, Mortimer	Van Norden, Cornelia
Laird, Eleanor	Vleit, Arthur
Landis, M. Louise	Ward, John Seely
Little, Joanna N.	Ward, William H.
Mackey, Rose V.	Wiehl, Marie
Marks, S. Jack	Yard, A. Townsend
Martinson, Henry	

ABELE—Charles W., on May 25, beloved brother of Mrs. Lillie Goller, Mrs. Emma Lepper, William and George H. Abele of Flint, Mich. Services to be held at Moadinger Funeral Parlors, 1,120 Flatbush Av., Brooklyn, Tuesday, 8 P. M.

AMS—Charles M., beloved husband of Elizabeth (nee Nonnenbacher) and father of Mrs. Conrad D. Trubenbach and Max Ams, at his home, 154 Boulevard, Pelham, N. Y. Services at the Campbell Funeral Church, Broadway at 66th St., Wednesday, May 28, at 11 A. M. Interment private.

BARNARD—Mary Merrell, Sunday, May 25, at Presbyterian Hospital, beloved wife of John H. Barnard and daughter of the late Harvey B. and Mary Winston Merrell. Funeral services will be held at St. George's Chapel, Stuyvesant Square and 16th St., east of 3d Av., Tuesday afternoon, May 27, at 4 o'clock. Interment in Arlington National Cemetery, Wednesday forenoon, May 28.

BARRON—Randall P. Campbell Funeral Church, B'way, 66th St., Thursday, 11 A. M.

BARRON—Sons of the Revolution in the State of New York: With deep regret announcement is made to the members of the society of the death on May 25, 1930, of their late associate, Randall Powers Barron.
JOHN VERNOU BOUVIER, Jr., President.

BLANCHARD—On May 24, 1930, at his home, 140 Lockwood Av., New Rochelle, N. Y., Kenneth Wilson Blanchard, beloved husband of Gertrude Whitfield Crennan and father of Gertrude Crennan Blanchard, in his thirty-eighth year. Requiem mass St. Gabriel's Church, New Rochelle, on Tuesday, at 10 A. M. Interment private.

BUNN—Nannie L. The Professional Woman's League announces with deep sorrow the sudden passing of its loved member, Nannie L. Bunn. Services Philadelphia, Pa.
MAY ABBEY LESSEY, President.
FRANCES BROOKE, Corres. Secretary.

CAMERON—On Sunday, May 25, 1930, Charles, beloved father of Mrs. Jane Dauscher, Mrs. Julia Hansen, Charles and Gilbert Cameron. Funeral services will be held at his residence, 215-26 111th Road, Queens Village, L. I., on Tuesday, May 27, at 8 P. M. Interment Maple Grove Cemetery.

CARLISLE—George Lister, in his seventy-ninth year, Monday afternoon, May 26, at Norfolk, Conn., suddenly, after a short illness.

CHAYTIN—Hyman, 1,510 Ocean Parkway, Brooklyn, suddenly; survived by his wife, Sadie (nee Abramson); daughter Florence, brother Harry, sisters Esther and Mrs. Lizzie Rosenberg. Funeral from his residence, Tuesday, May 27, 1:30 P. M. Interment Mount Zion Cemetery.

CHITTICK—William Gervais, formerly of East Orange, N. J., on May 23, 1930, at his late residence, 176 St. James Place, Brooklyn. Funeral service at St. James' Church, Lafayette Av. and St. James Place, Brooklyn, Tuesday, May 27, at 11 A. M. Interment Woodlawn Cemetery.

CLARK—In New Haven, Conn., May 25, 1930, Maria A. Clark, daughter of the late Joseph W. and Mary Jane Hine Clark, in the eighty-eighth year of age. Funeral service will be held at her late residence, 410 Elm St., Wednesday afternoon, May 28, at 2 o'clock, Daylight Saving Time. Friends are invited to attend.

CLAY—John Cecil, on May 24, son of Colonel Cecil and Anna Wood Kester Clay. Funeral services on Tuesday, May 27, at 3 o'clock, at his late residence, Butterfly Farm, Winfield Av., Mamaroneck.

DALLIN—Frances, of 1,746 Andrews Av., Bronx, widow of the late Rudolph, devoted mother of Milton, Amye and Helen D. Goodhart, beloved sister of William Katz and Bertha Ansorge. Services Tuesday, 10 A. M., at Alpert Brothers' Chapel, 216 Lenox Av.

DARBY—On Sunday, May 25, 1930, William E., husband of Mary Simpson Darby and father of Mrs. Horace J. Wippell. Services at his residence, 192 Maple St., Brooklyn, on Wednesday, May 28, at 8 P. M.

deGROOT—At Pasadena, Cal., Mrs. Emma Polhamus deGroot, mother of Emma P. deGroot and Carrie deGroot Hyatt. Funeral on Thursday, May 29, at 2 o'clock, from the First Baptist Church, Broadway, corner 79th St., New York.

DOWLING—On Sunday, May 25, at Lake Hopatcong, N. J., Elizabeth Dowling (nee Ker), beloved wife of Thomas L. Dowling and mother of Edith L. Muller, Lillian R. and Thomas L. Dowling Jr., Ruth Wyngard and Gertrude Fincke. Funeral services at her residence, 442 75th St., Brooklyn, this evening, 8:30 o'clock. Interment Greenwood Cemetery. Funeral private. Newark (N. J.), Boston (Mass.) and Miami (Fla.) papers please copy.

FLANAGAN—Helena F., beloved wife of William and mother of William, Frank, Robert and Murray, on Monday, May 26, 1930. Funeral from her late residence, 29 Edgar Terrace, Tompkinsville, S. I., on Wednesday. Solemn requiem mass Church of Our Lady of Good Counsel, Grymes Hill, at 10:30 A. M. Interment St. Peter's Cemetery.

GODWIN—Suddenly, at Jamaica, L. I., on Sunday, May 25, 1930, James Orne Godwin Jr., formerly of Germantown, Philadelphia, Pa. Notice of funeral hereafter. Philadelphia papers please copy.

GOODMAN—Miss Frances, Tuesday, May 27, Hotel Oliver Cromwell, beloved sister of the late Adelaide Levy, devoted aunt of Alexander, John, Nathaniel and Dr. Joseph G. Levy. Notice of funeral later.

GROSSMAN—Bertha, of 446 Oakland Av., Cedarhurst, L. I., beloved wife of the late Louis, devoted mother of Carrie Oberfelder, dear sister of George Harris. Funeral service at Meyers's Chapel, 1,820 Cornaga Av., Far Rockaway, on Wednesday, May 28, at 10:30 A. M. Interment at Mount Zion Cemetery. Kindly omit flowers.

HAECKER—On Monday, May 26, 1930, Frederick C., at his residence, 1,270 Pacific St. Services at the Fairchild Chapel, 86 Lefferts Place, near Grand Av., Brooklyn, on Wednesday, May 28, at 8:30 P. M.

HARTT—Suddenly, at Freeport, L. I., May 26, 1930, Richard W. Hartt. Funeral services will be held at his residence, 146 South Ocean Av., Freeport, Wednesday, May 28, at 2 P. M. Interment Cypress Hills Cemetery.

HEITLINGER—On May 25, John, of Tomkins Cove, N. Y., in his eighty-second year. Funeral private. Please omit flowers.

HELLER—Gisela, on May 26, at 21 West 110th St., beloved daughter of Katherine Herz and dear sister of Irma, Olga Herz and Frieda Cohen. Funeral from the West End Chapel, 91st St. and Amsterdam Av., Wednesday, May 28, at 2 P. M.

HIRSCH—Louisa, on May 25, at Mount Kisco, N. Y. Funeral services on Tuesday at 10 A. M. at the Riverside Memorial Chapel, 76th St. and Amsterdam Av. Please omit flowers.

HUBBELL—Dr. Charles G. Services Tomlinson's Parlors, 336 Main St., Danbury, Conn., Tuesday, 2:30. Interment Wooster Cemetery.

HUSBAND—On May 26, William, beloved husband of Annie Husband. Services at Funeral Chapel, Amsterdam Av. and 102d St., Wednesday evening at 8 o'clock.

INGALLS—Suddenly, on May 24, at his home, 85 Maple Av., New Rochelle, N. Y., Jerman S. Ingalls, in his eighty-ninth year, beloved father of Helen and Edith Ingalls. Funeral services at his late residence on Tuesday evening, 8 o'clock. Interment private.

JACOVITZ—Charles, Monday, May 26, 1930. Funeral will take place today (Tuesday), May 27, 2:30 sharp, Riverside Memorial Chapel, 76th St. and Amsterdam Av.

JACOVITZ—Charles. Paul Revere Lodge, No. 929, F. and A. M., announces with deep sorrow the death of Brother Charles Jacovitz. Masonic services Tuesday, May 27, 2:30 P. M., Riverside Chapel, 76th St. and Amsterdam Av. CARL PACK, Master.
WILLIAM KREIELSHEIMER, Secretary.

JACOVITZ—Charles. Members of Noah Benevolent Society are requested to attend the funeral of our late brother, Charles Jacovitz, on Tuesday, May 27, 1930, at 3 P. M., from Riverside Memorial Chapel, 76th St. and Amsterdam Av.
FELIX M. ROSENSTOCK, President.
LEO GOLDFINGER, Secretary.

KEMPF—On May 24, 1930, Justina, daughter of the late Otto and Margaretha Kempf. Funeral from her home, 86-51 Queens Boulevard, Elmhurst, N. Y., on Wednesday morning at 9:30 o'clock; thence to the Church of the Ascension. Interment St. John's Cemetery. Liberty (N. Y.) papers please copy.

KORY—Mortimer, beloved husband of Jennie and father of Hazel and Muriel, on Saturday, May 24. Funeral services Tuesday, May 27, at 10 A. M., at Alpert's Funeral Chapel, 216 Lenox Av.

LAIRD—At 7 East 85th St., New York City, May 25, 1930, Eleanor Laird. Funeral services at 88 Broad St., Freehold, N. J., the home of her nephew, Joseph T. Laird 3d, Wednesday, May 28, 1930, at 2 P. M.

LANDIS—M. Louise (nee Lynch), in Rome, Italy, May 23, 1930, wife of Colonel J. F. Reynolds Landis, U. S. Army, retired. Interment Arlington National Cemetery.

LITTLE—Joanna N., beloved sister of Mrs. Minna Bristol. Funeral from 133 East 87th St., Wednesday, May 28, 1 P. M. Interment Prospect Hill Cemetery, Flemington, N. J.

MACKEY—On May 25, 1930, Rose Virginia Mackey. Services will be held at Jackson's Chapel, 1,391 Washington Av., Bronx, Tuesday, May 27, at 8 P. M. Interment private.

MARKS—S. Jack, beloved husband of Jennie Jacobs, father of Elaine Goodman, brother of Cecile Sampter. Funeral Tuesday at 10:30 A. M. from his late residence, 885 West End Av.

MARTINSON—Henry, at his late residence, 644 Riverside Drive, on May 25, beloved husband of Bertha Nibur Martinson and dear father of Josephine, Seymour and Edward, brother of Dr. Julius, Dr. Herman, Joseph, Nettie, Jennie, Fannie, Lillie and Anna. Services at the Riverside Memorial Chapel, 76th St. and Amsterdam Av., on Tuesday, May 27, at 2:30 P. M. Interment Mount Neboh Cemetery.

MASEM—Matthew J., suddenly, on May 25, beloved husband of Anna H., father of Matthew Jr. and Irma. Solemn requiem mass Church of the Holy Child Jesus, 111th St., Richmond Hill, on Wednesday, May 28, at 10 A. M. Interment receiving vault, St. John's Cemetery.

MATHEWSON—Mabel H., on May 25, 1930, at Stamford, Conn., widow of Everett I. Mathewson, and beloved mother of Mrs. W. S. Budworth Jr. Funeral services at the Burr Davis Mortuary, 15 4th Av., Mount Vernon, N. Y., Wednesday afternoon, 2:30 o'clock. Interment private at Kensico Cemetery.

MAYBAUM—Monday, 26th, Ethel, daughter of the late Ignatz and Dora Maybaum, sister of Dr. Jacob, Harry, Samuel, Maxwell and Bessie Maybaum. Services at the Universal Funeral Chapel, 597 Lexington Av. on Tuesday, May 27, at 2:30 P. M.

MULLEDY—On May 26, 1930, Miss Margaret Mulledy, after a brief illness. Funeral from her late residence, 160 McDonough St., Brooklyn. Requiem mass, 10 A. M., Wednesday, May 28, at Our Lady of Victory Church, Throop Av. and McDonough St.

NERRIE—At Beacon, N. Y., May 25, Grace A., wife of Robert A. Nerrie. Services at the U. S. Crematory, Middle Village (Fresh Pond), Borough of Queens, on Wednesday, May 28, at 1 P. M.

NEWCOME—On May 25, Louis Allen. Services at his residence, 90 Morningside Drive, on Wednesday, May 28, at 2 P. M. Quincy (Mass.) papers please copy.

NEWMAN—Harvey, of 720 Hunts Point Av. Services Tuesday, 1:30 P. M., Alpert Brothers' Chapel, 216 Lenox Av.

OTIS—Sons of the Revolution in the State of New York: With deep regret announcement is made to the members of the society of the death on May 24, 1930, of their late associate, Arthur Walker Otis.
JOHN VERNOU BOUVIER, Jr., President.

PARKER—Jason Samuel, M. D., at White Plains, N. Y., on May 24, 1930, husband of Carrie Bartow. Funeral services at Grace Episcopal Church, White Plains, on Tuesday afternoon at 3 o'clock. Interment Kensico Cemetery. Buffalo and Lyons (N. Y.) papers please copy.

PARSONS—Frank Alvah, son of the late Sarah and Alvah Parsons, after a brief illness, on May 26. Burial Springfield, Mass.

PENNY—Suddenly, on Sunday, May 25, 1930, Joseph, beloved husband of Mary Anna Penny and devoted father of Mrs. Lois Storer. Services at his residence, 83-82 118th St., Richmond Hill, L. I., on Tuesday, May 27, at 8 P. M.

PENNY—Joseph. Masons' Material Dealers' Association of the City of New York, Inc.: It is with a sense of real personal loss we announce the death of Joseph Penny, a director of this association. Mr. Penny, treasurer of Candee Smith & Howland Co., gave a lifetime of loyal service to the industry of which he was a conspicuous member, and his passing leaves a void that will never be filled. The officers and directors of this association, on behalf of its entire membership, desire to record their appreciation of the unselfish service of Mr. Penny and to extend to the bereaved members of his family and his business associates their heartfelt sympathy. Members of this association will attend the services at his late residence, 83-82 118th St., Richmond Hill, N. Y., Tuesday evening, May 27, at 8 o'clock.
THEODORE C. WOOD, President.
WILLIAM H. MALLETT, Secretary.

PENNY—The General Society of Mechanics and Tradesmen, Executive Offices, 20 West 44th St., New York City. Brothers: Sorrowful announcement is made of the sudden death of Brother Joseph Penny on May 25, 1930, for sixteen years a member of the society, having served on the Auditing Committee from 1922 to the time of his death, being its Chairman for a period of four years.
JOHN E. WADE, President.
E. L. HOFFMAN, Secretary.

PFAFF—Henry E., suddenly, May 25, 1930, beloved husband of Margaret Pfaff and father of Marguerite, Loretta, Edward and Harry. Funeral Wednesday, May 28, 9 A. M., from residence, 181 Daniel Low Terrace, St. George, S. I.

PFALZER—On May 25, at his late residence, 89 Hilton Av., Hempstead, L. I., Gustav Pfalzer, dearly beloved husband of Emma Pfalzer (nee Mark) and loving father of Gustav Jr., John A., Charles, Walter, Arthur and Mrs. Edna La Grange. Funeral services on Wednesday at 1:30 P. M. Interment Maple Grove Cemetery.

REYNOLDS—Suddenly at his home, West Orange, N. J., May 25, 1930, Frederic C. Reynolds, beloved husband of Eleanor Stewart and son of the late James E. and Phoebe A. Reynolds. Funeral services at his home Tuesday afternoon, May 27, at 4 o'clock. It is requested that no flowers be sent.

RICHOLD—Silas S., husband of Blanche G., and brother of Ferd L. and the late Abraham L. Remains reposing at the West End Funeral Chapel, 200 West 91st St., until Wednesday A. M. Interment Washington, D. C. Washington (D. C.) and Burlington (Vt.) papers please copy.

ROSENBERG—Samuel, beloved father of Louis and Abraham. Services at Schwartz's Funeral Parlor, 312 East 5th St., Tuesday, May 27, at 2 P. M.

ROSENTHAL—Charles M., at his residence, 51 Central Av., Lawrence, L. I., beloved husband of Nellie K., devoted father of Mrs. Henry Bogaten, Charles Jr. and Babette, brother of Mrs. William Jackson. Funeral services at the West End Funeral Chapel, 200 West 91st St., Tuesday, May 27, at 2:30 P. M.

ROSENTHAL—Charles M. True Craftsman's Lodge, No. 651, F and A. M., mourn the loss of their late brother, Charles M. Rosenthal. Members are requested to attend Masonic services at West End Funeral Chapel, 200 West 91st, on Tuesday, May 27, 2:30 P. M.
IRVING R. ROTH, Master.
HARRY T. FRIEDMAN, Secretary.

ROSENTHAL—Charles M. Columbia Club regrets the death of its member Charles M. Rosenthal. Funeral services at West End Chapel, 91st St. and Amsterdam Av., New York City, Tuesday, May 27, at 2:30 P. M. Members kindly attend.
ARTHUR HUTTER, President.
MAURICE GLINERT, Secretary.

ROSENTHAL—Charles M. The Progress Club of the City of New York announces with profound sorrow the death of its esteemed member, Charles M. Rosenthal.
SYDNEY W. STERN, President.
E. H. BAUMAN, Secretary.

RYAN—On May 25, 1930, Mary C., sister of the late James T. Ryan. Funeral from residence, 421 West 114th St., Tuesday morning, May 27, 9:30 o'clock. Requiem mass Church of Notre Dame, 114th St. and Morningside Drive, 10 o'clock.

SAMUELS—Anna (nee Weinstein), beloved wife of Sigmund Samuels, devoted daughter of Charles Weinstein, dear sister of Isaac L. Weinstein, Mrs. Dora Michaelson, Mrs. Frances Breslaw and Mrs. Mattye Philips. Services at the Riverside Memorial Chapel, 76th St. and Amsterdam Av., Wednesday, May 28, at 2:30 P. M. Kindly omit flowers.

SCANLAN—After a short illness, Harry J., beloved husband of Lorene McLachlan of Beacon Hill, Port Washington, L. I. Funeral mass Wednesday, May 28, at St. Peter's Church, Port Washington, at 11 A. M. Interment Calvary Cemetery. Please omit flowers.

SCHWARTZ—Mrs. Dora, of 785 West End Av., beloved mother of Julius, Sally, Mrs. Florence Shedlin, Robert and Mrs. Nan Shedlin. Funeral Tuesday, 2 P. M., from Model Chapel, 247 Lenox Av. Burial at Montefiore Cemetery, St. Albans, L. I.

SCHWARTZ—Mrs. Dora. With profound sorrow we announce the death of our member Mrs. Dora Schwartz, 785 West End Av. Funeral services will be held at the Model Chapel, 247 Lenox Av., at 2 o'clock today.
BETH ABRAHAM HOME FOR INCURABLES, Mrs. S. H. WITTENBERG, President.

SCHWARTZ—It is with profound sorrow that we announce the death of our dear member, Dora Schwartz. Funeral from the Model Chapel, 247 Lenox Av., Tuesday, May 27, at 2 P. M.
THE HOME OF THE DAUGHTERS OF ISRAEL, ESTHER ROSENBERG, President of Women's Board of Directors.

SELSKY—Beatrice, of 1,375 Ocean Av., Brooklyn, beloved daughter of Sarah, dear sister of Minnie Griator, Miriam and Mathilda. Services Tuesday 2 P. M., at Alpert Brothers' Chapel, 216 Lenox Av.

SELZER—Of 356 Highland Av., Upper Montclair, N. J., at Hot Springs, Va., on Sunday, May 25, 1930, Arthur Jacob, beloved husband of Betty Hamilton Selzer, in his forty-seventh year. Funeral services will be held at the Watchung Congregational Church, Watchung Av., Montclair, on Wednesday afternoon at 2:30 o'clock, Daylight Saving Time.

SERGENIAN—Haig N., at his residence, 138 West 97th St., May 26, 1930, son of Sebooh K. and Susan Sergenian and brother of Harold, Charles, Fred, William and Alice Sergenian. Funeral services at Campbell Funeral Church, Broadway at 66th St., Wednesday, May 28, 2 P. M. Interment private.

SHERMAN—Max, residence 2,081 Southern Boulevard. Services Tuesday, 2 P. M., at Alpert Brothers' Funeral Parlors, 216 Lenox Av.

SMITH—On Saturday, May 24, John, beloved husband of Margaret (nee Mulvey), and loving father of Mrs. Laura Torney, Sister Mary Concepta, John E. Smith, Mrs. Irene Burns, Mrs. Florence Toner and Marguerite. Member of Knickerbocker Council K. of C., Master Plumbers' Association and Charles H. Hussey Association. Funeral from his late residence, 83-09 Pettit Av., Jackson Heights, L. I., on Tuesday, May 27, at 10 A. M.; solemn requiem mass at the Church of St. Joan of Arc, 83d St. and Fillmore Av., Jackson Heights, at 10:30 A. M. Interment Calvary Cemetery. Kindly omit flowers. Masses appreciated.

ST. JOHN—On Sunday, May 25, Lilia M., of 60 Clarkson Av., Brooklyn, daughter of Cornelia St. John and sister of Milton G. and Herbert St. John and Mrs. Bertha M. Reeve. Funeral services will be held at the Funeral Chapel, 15 Greene Av., Brooklyn, on Tuesday evening at 7:45 o'clock.

STONE—Morris L., on May 25, Hotel Graystone, 91st and Broadway, devoted brother of Boris Israel, Sol, Cecile and Vera Stone. Services at the Riverside Memorial Chapel, 76th St. and Amsterdam Av., Tuesday, May 27, at 1 P. M.

STONE—Morris L. [illegible] Club, 372 West 77th St. [illegible] deep regret the death of our beloved brother Morris L. Stone. Services will be held at the Riverside Memorial Chapel, 76th St. and Amsterdam Av., Tuesday, May 27, at 1 P. M.
BENJAMIN SCHWARTZ, President.
WILLIAM BERNSTEIN, Secretary.

STONE—Morris L. Maimonides Lodge, 743, F. and A. M. We regret the death of our Brother Morris L. Stone. Masonic services will be held at Riverside Memorial Chapel, 76th St. and Amsterdam Av., Tuesday, May 27, at 1 P. M.
HARRY SIMON, Master.
ABRAHAM REIFFER, Secretary.

THOMPSON—William H., at his residence, 58 Woolsey St. (26-35 14th St.), Astoria, L. I., May 25, 1930, husband of [illegible] Thompson, father of [illegible] Thompson and brother of Herbert [illegible]. Services at the Remsen Street Reformed Church, [illegible] Astoria, Tuesday, May 27, at 2:30 P. M. Interment Mount Olivet Cemetery.

TURNER—Debora P., on May 24, 1930. Funeral Church, B'way-66th St., Wednesday, 1 P. M.

VAN NORDEN—Cornelia, wife of Charles Stuart Van Norden, on May 26, in the ninety-second year of her age. Funeral services [illegible]

VLEIT—Arthur, husband of Jessie, devoted father of Cecil, Ethel, Rose and Arthur, [illegible] his late residence, [illegible] Westchester [illegible] Funeral services at [illegible] Tuesday, [illegible] Interment [illegible] 2:30 P. M.

WARD—Suddenly, on May 24, 1930, John Seely, [illegible] S. Ward.

WARD—William H., 100 Bay View Av., [illegible] Notice of funeral services later.

WIEHL—On May 25, 1930, Marie, beloved wife of [illegible]. Funeral services at her residence, 240 East 19th St., Brooklyn, Tuesday, [illegible]

YARD—At his home, 11 Sterling Road, Harrison, N. Y., May 25, A. Townsend Yard, husband of [illegible] of George [illegible] Trenton, N. J., [illegible] Dorothy and Cynthia, [illegible] Funeral services [illegible] Trenton, N. J.

Memorials

MOEBUS—August C. In sacred memory of my beloved father, our dear daddy, who passed away May 27, 1928.
HAZEL AND CHILDREN.

TOBIN—John J. In loving memory of husband and father who left us May 27, 1920.

WEINSTEIN—Sheppard A. In ever loving memory of our dearly beloved son and brother, who passed away May 27, 1921.
MOTHER, FATHER, SISTER.

WOOLF—Solomon. [illegible] May 27, 1911.
RACHEL WOOLF AND ENID BERNSTEIN.

Announcements of deaths may be telephoned to Lackawanna 1000 until midnight. New Jersey, [illegible] Long Island, [illegible]

UNDERTAKERS.

CAMPBELL SERVICE
Women Embalmers for Women
Call—TRAfalgar 8200
FRANK E. CAMPBELL
"The Funeral Church" Inc. (NON-SECTARIAN)
Broadway at 66th Street, N.Y.

CEMETERIES.

THE WOODLAWN CEMETERY.
Lexington Av. Subway to Woodlawn (233d St.)
Office, 20 East 23d St., N. Y.
Telephones Olinville 4300 or Algonquin 4470.

EDUCATIONAL.

BUSINESS.

MOON SCHOOL — THE PRIVATE SECRETARY — [illegible]
521 Fifth Ave., at 43rd St., N. Y. Vanderbilt [illegible]

Eastman-Gaines School — 123rd St. & Lenox Ave., N.Y.C.

PRATT SCHOOL — 42 W. 44th St. [illegible]

BALLARD SCHOOL — Secretarial Course. Register now. [illegible] Central Branch Y. W. C. A.

FRENCH Spanish, Italian, German; [illegible] daily 9 to 9. Fisher's School of Languages, 1264 Lexington Av. [illegible]

FRENCH conversational method, [illegible] Volunteer 9796.

SPANISH LANGUAGE SCHOOL. [illegible]

FRENCH gentleman, graduate from [illegible] country. [illegible]

FRENCH Conversation, grammar, [illegible]

DANCING.

SHARATAN STUDIO
4 WEST 40TH ST. PENNSYLVANIA [illegible]
Finest Teachers. Ballroom Dancing. Private Lessons Exclusively. [illegible] Analysis. Summer Rates.

ARTHUR MURRAY
America's finest teachers of ballroom dancing. Private lessons. [illegible] Special Summer rates. [illegible]

EXHIBITION and social dancing. Tango, Foxtrot, Waltz, Acrobatic-Tap, Spanish-Castanets, [illegible] De Revue [illegible]

MARJORIE TOWNSEND—Individual instruction; modern ballroom dancing. [illegible] 54th. [illegible]

DANCING TAUGHT individually 12-9. Miss Durant, 148 West End Av.

BETTY LEE STUDIO—Beginners' specialists; Arthur Murray method. 14 East 43d St.

SWIMMING.

Dalton Swimming School
19 West 44th Street
31st Year [illegible]
Swim—EXERCISE
Luxurious Pool—Scientific Instruction.
[illegible]
Send for Booklet S. Regent 7798.

SCHOOL INFORMATION.

CAMP & SCHOOL INFORMATION FREE. Apply American School Association, [illegible] Times Bldg. [illegible]

SPECIAL.

AVIATION TAUGHT FREE. No tuition; only small laboratory fee required. [illegible]

Cultured Speech, Reading, Programs. PROFESSIONALS, BEGINNERS, CHILDREN. JANE MANNER, [illegible]

CONTRACT BRIDGE, special private course for beginners. Muriel Parker Studios. [illegible]

FOR FAMILY RECORDS.

By purchasing a rag paper copy of The Times of any date within a limited edition is printed each day, family records of births, deaths, marriages or any other announcements in the regular city edition may be preserved for many years. Weekdays 75 cents; Sundays, $1.25.—Advt.

Servants of Relief for Incurable Cancer

The appeal for our building fund has met with responses from all parts of the country. Old benefactors of the work have responded generously; many of the donations came in memory of

MOTHER ALPHONSA LATHROP

$12,347.37 is still needed to complete the buildings. Our work is for the cancerous poor, who are received and cared for without pay. It is for all Religions, Nationalities and Colors.

SERVANTS OF RELIEF FOR INCURABLE CANCER
Rosary Hill Home, Hawthorne, N. Y., and
St. Rose's Free Home, 71 Jackson Street, New York
MOTHER M. ROSE HUBER, Secretary

BUSINESS OPPORTUNITIES

Bank and Business References Required.
Rate $1.00 an agate line daily; $1.20 Sunday.
Closing time for Sunday insertion 3 P. M. Friday.

CAPITAL WANTED.

BIG INCREASE IN OIL PRODUCTION from little and old run-down wells, many of which have already been abandoned; thousands are doing less than barrel a day and can be made to come back and pay well; exactly the requirements of well owners everywhere; exhibition of our new method of getting oil from already drilled wells may be seen each day at Room 1,542-50 Broad St.; wonderful opportunity to acquire controlling interest.

PARTNER WITH $5,000 FOR EXPANSION of large, high-class employment bureau, now occupying entire floor, fully equipped to open branch office; well established; supplying hotel, restaurant, industrial and commercial help; unusual opportunity. Box 32, Realservice, 15 East 40th.

ESTIMATOR AND SOLICITOR FOR ARCHItectural woodwork and store fixture concern; must have drafting experience and following and must be able to invest $5,000 to $10,000; state experience and references fully to receive attention; all replies confidential. B 489 Times.

$50,000 CASH FOR HALF INTEREST FOLDing aluminum trouser press; dies ready for production; presses over night or made electrical to press in 5 minutes; low cost. P 466 Times.

ENGINEERING CONCERN WANTS $25,-000.00 additional working capital; doing $300,000 annually; substantial interest to be had in the business. B 483 Times.

PROFITABLE, EXPANDING MAIL ORDER business requires partner with $10,000. Ne, 350 Times.

CAPITAL TO INVEST.

WILL INVEST WITH SERVICES SOUND established business; must show prospects with financial assistance. B 895 Times Downtown.

YOUNG MAN WILLING INVEST $1,000 EStablished business; sales ability. B 486 Times.

YOUNG SALES MANAGER OFFERS SERvices and investment in small manufacturing business; give full details. B 468 Times.

Financing.

BUSINESS FINANCING
on outstanding accounts.
Merchandising in warehouse.
Notes and mortgages.
PARAGON TRADING CORP.,
1,457 Broadway, N. Y. Wisconsin 0950.

WANTED—MISCELLANEOUS.

RAILWAY SUPPLY COMPANY, FINANcially responsible with large railway acquaintance, wants add to present line supplies or equipment; send full details letter. T 298 Times.

BUSINESS CONNECTIONS.

EXPERT SALES ORGANIZATION OF CONNECTICUT, MASSACHUSETTS AND RHODE ISLAND WISHES NEW LINES TO SELL MERCHANTS, FACTORIES AND DEPARTMENT STORES; REPRESENTATIVE WILL BE IN NEW YORK CITY ALL DAY WEDNESDAY. REPLY Z 2089 TIMES ANNEX.

EXPORT
REPRESENTATIVE.
Salesman-executive, twenty years' experience, dealing Brazil, returning to that country for permanent residence, will consider representation lines of merit. B 896 Times Downtown.

COLUMBIA COLLEGE GRADUATE TO live permanently in England would like connection with American firm having offices in London; willing start at bottom and work up. B 485 Times.

ASSOCIATE PATENT ATTORNEY—A PATent attorney frequently out of town would make arrangements to share office with an associate who could attend to business for him. J., F 198 Times.

Distributers Wanted.

DISTRIBUTER WANTED TO MARKET 50,000 shares voting stock at low price; company engaging in manufacture Diesel motored aircraft under technical management prominent aviation experts. For literature and particulars address President, 202 Chimes Bldg., Syracuse, N. Y.

DISTRIBUTER.
Two new sandwich machines, will revolutionize sandwich business; big national advertising campaign; manage salesmen, carry no stock; small investment. A. E. Lang, Lackawanna 1400.

OPPORTUNITY OFFERED YOUNG MAN residing Connecticut; represent established manufacturer; investment $500; large income. Suite 1107, 225 5th Av.

Stores, Department & Concessions for Rent.

STORE IN NEW 22-STORY HOTEL.
Inquire at 145 East 23d St.

FOR SALE.

Plants and Factories.

LUGGAGE, LEATHER GOODS PLANT FOR sale, fully equipped; Bronx; $1,650; cheap rent; light loft. Rieder, 1,288 Washington Av.

Stores and Shops.

DRESS AND SPECIALTY STORE, LARGE concern, established seven years; leaving town, good lease. Rosen, 8th Av., corner 124th St.

DRESS STORE FOR SALE, VERY GOOD vicinity; 6 o'clock store; low rental; must sell due to illness; quick action required. B 488 Times.

RADIO STORE, ESTABLISHED; SETS, repairs, battery charging; sacrifices. A 1,109 Times Harlem.

Hotels and Furnished Room Houses.

HOTEL FOR SALE—POPULAR HOTEL AT Ocean City, Md.; corner property, 150 feet southern exposure, 100 feet ocean frontage on boardwalk; 73 guest rooms; house completely furnished and equipped; has been paying 30 per cent net profit on asking price. We will help you to finance. HAMILTON REAL ESTATE CO., 5,510 Harford Road, Baltimore, Md. Hamilton 0585.

Garages.

GARAGE FOR RENT OR SALE, WEST 50th St. Call Medallion 0619.

Leases.

LEASE (9 YEARS); LARGE MILLINERY store (beautiful fixtures); business for sale. Opposite Bloomingdale's; can add dresses, lingerie, hosiery. Herbst, 784 Lexington Av. Regent 7554.

Miscellaneous.

SICKNESS FORCES SALE; GREAT OPPORtunity for purchaser; garage, six-pump service station, lunch stand, ice cream parlor, tourists' camping ground, fourteen-room house; all buildings in good condition; eight acres of land, running water, electricity, &c.; located on Liberty Highway (Route 17); present owner 35 years in this profitable business; a location where business is done every day in the year. WURTSBORO HILLS, 47 West 34th St., New York. Telephone Wisconsin 6741.

WAREHOUSE BUSINESS, PROPERTY AND equipment; long-established business on a paying basis; owner retiring. Write for particulars. X 2612 Times Annex.

BUSINESS SERVICE.

LETTERS MULTIGRAPHED; 500 COPIES, $2.50; 1,000 copies, $3.00; samples on request. Carol & Co., 132 Nassau St. Beekman 8279.

DEBTS COLLECTED EVERYWHERE; NO charge unless successful. 1,170 Broadway. Caledonia 7819.
M. C. GARRETSON & CO.

CORPORATIONS ORGANIZED: NEW YORK, New Jersey, $90; Delaware, $85; includes fees, outfit. Marks, 1,547 Broadway. Chickering 1622.

BUSINESS LOANS.

COMMERCIAL FINANCING.
Advance on accounts and merchandise. Consult our principals with your financial problems in strict confidence.
WORMSER & CO.,
95 5th Av. Corner 17th St.

ACCOUNTS RECEIVABLE DISCOUNTED on DIGNIFIED and SATISFACTORY basis. Absolute confidence assured.
271 Madison Av. Caledonia 4787.
MADISON INDUSTRIAL CORPORATION.

MONEY ADVANCED MANUFACTURERS, wholesalers on outstanding accounts; lowest rates; quick service assured; consult us.
STANDARD TRADING COMPANY,
1,170 Broadway (cor. 28th). Ashland 0804.

CASH ADVANCED AT 6 PER CENT. plus small service charge, on accounts, notes, merchandise; brokers protected. Nassau Factors Corporation, 119 Nassau St. Cortlandt 2145.

OUTSTANDING ACCOUNTS FINANCED; liberal terms; low rates; confidential, quick service assured.
MERCANTILE FACTORS CORPORATION,
230 5th Av. Ashland 9506.

WE ADVANCE 80%
ON OUTSTANDING ACCOUNTS
without notifying your customers.
THE FINANCE TRUST.
25 West 43d St., Suite 1418. Bryant 9644.

CASH ADVANCED TO CORPORATIONS on outstanding accounts receivable; low rates; confidential service. Chase Trading Co., 110 West 40th St. Pennsylvania 4989.

COMMERCIAL FINANCING; CONSULT US in confidence. Industrial Credit Corp., 175 5th Av.

CUSTOMERS NOTES DISCOUNTED. VICtory Investing Corporation, 256 West 38th St., 6th floor.

Wanamaker Holiday-Week Sale of 588 Men's Suits

FROM THE FOUNDER'S WRITINGS

Business Doing Has Its Delights and It is a Mistake

when it becomes mere drudgery or skinflintism. There are inherent, intense and abiding pleasures, if it is organized for mutual helpfulness as well as for private returns, and actual service to the public. Chesterfield did well when he faithfully advised his son that "no man tastes pleasures truly who does not earn them by previous business," and few people do business well who do nothing else. The mere jingle of money in the merchant's till will never satisfy a real man.

John Wanamaker

Clearaway! At half and less

Framed Pictures

$5 and $10

Sizes from 11x14 inches to 24x30 inches

An interesting collection which includes landscapes, marines, figures, reproductions of modern and old masters and miscellaneous subjects...all attractively framed and ready to hang ...one of them would make a very acceptable wedding gift or a suitable remembrance at commencement time...

SECOND FLOOR, SOUTH BLDG.

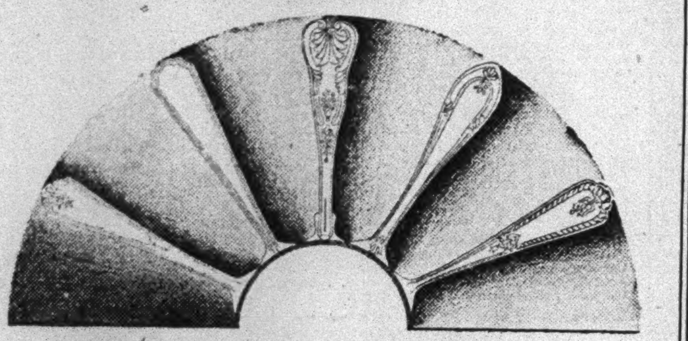

Gorham Plate

In Five Beautiful Patterns

Gorham—the plate which gives you that wonderful sense of satisfaction...whether you are entertaining...or just *en famille*...the plate which *can* be used thus—constantly—because it is extra-heavy, long-wearing...because it is inset at points of greatest wear with solid silver...so that over and over again you say: "We were wise to get Gorham!"

At these pleasantly moderate prices:

Dinner knives, hollow handles, stainless steel blades, $26 dozen.

Dinner Forks	$16.00	Soup Spoons	$16.00
Tea Spoons	8.00	Bouillon Spoons	15.50
Salad Forks	15.50	Butter Spreaders	13.00
Coffee Spoons	8.00	Iced Tea Spoons	12.50

Other pieces to match

SILVER COURT, STREET FLOOR, SOUTH BUILDING

A Sale for June Brides!

Hand-made Laces

33c to $50 yard

The 50c to $75 grades

From Belgium and Ireland. Laces as delicate as frost on a window-pane...others not quite so filmy. But, every piece is of museum quality.

Duchesse	*Duchesse and Point*	*Binche*
Valenciennes	*Venise and Point*	*Venise*
Rose Point	*Carrickmacross*	*Rosaline*

...and in every width the June bride could possibly want for her trousseau...from dainty, narrow edgings and insertions for her lingerie...to the lace that will make her bridal veil.

WANAMAKER'S—FIRST FLOOR, NORTH BUILDING

English Curtain Nets

85c yard

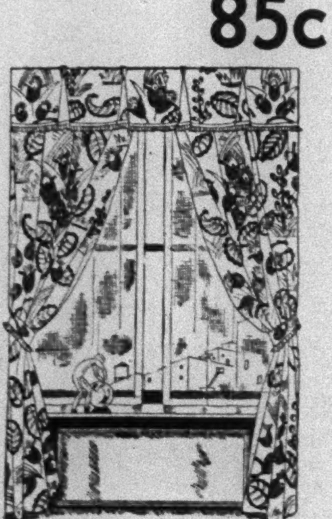

Pastel filet nets...of beautiful quality...woven of Egyptian cotton yarns...clear and sheer and lovely in these delicate tints...yellow-gold, delphinium, pink, heliotrope, peach, pale green, hyacinth blue, reseda green, naturelle, beige, sand, cream, mustard...50 inches wide.

Cretonnes, $1.35 to $2.25 yard

Imported patterns of intriguing interest...flowers and foliage...birds and butterflies...and fanciful symmetries ...all in colors that are rich and deep and delicately blended...delightful suggestions for every summer room.

WANAMAKER'S—THIRD FLOOR, SOUTH BUILDING

The 1930

PANAMA Hat

...has a much wider brim... to keep in step with the new "Cart-wheel" Fashion

...but in the *cloche* type which is the greatest protection against the sun

At $10

Ten variations of this new sports mode in

Panama—the most sportive of all straws!

Extra bands...quickly changed...polka dotted silks, $1 leather bands, $1.50........gros-grain ribbon bands, $1.

WANAMAKER'S—SECOND FLOOR, NORTH BUILDING

IN THE INEXPENSIVE DRESS SHOP

White and Pastel Crepes

exquisite and tubbable

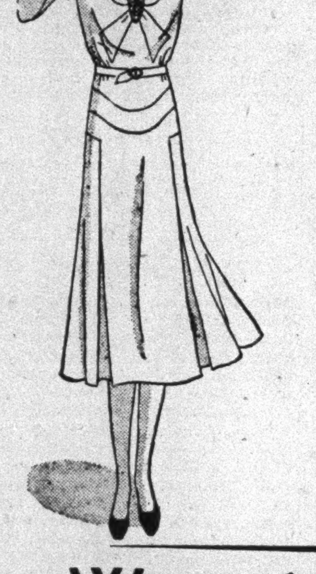

$16.50

With those captivating details that make a frock irresistible ...not only are the fashions utterly charming, but the little accentings of hand drawn work, contrasting insets, faggoting and hand embroidery are most flatteringly feminine...and colors, like delicious bon bons...

Aqua-blue, white, maize, nile, peach, orchid.

Sizes 14 to 42, but not in every style.

WANAMAKER'S—THIRD FLOOR, NORTH BUILDING

Women's Suitcases

special at $6.75

We used a high-priced case as a model...and chose a manufacturer we knew could make to our specifications ...18, 20, 22 or 24 inch sizes...black. Waterproof drill.

Women's Wardrobe Suitcases

special at $8.50

The swinging hangers accommodate six dresses (the new long dresses) without wrinkling...plenty of space for lingerie and accessories...and shoe cover. 22 inches... black. Waterproof drill.

Men's and Women's Enamel Cases

special at $10

Two straps all around...large tray...pocket in lid. Double stitched, leather-bound...24, 26, 28 inch sizes.

WANAMAKER'S—STREET FLOOR, SOUTH BUILDING

the $40 to $50 grades

218 one-trouser suits
180 two-trouser suits
190 four-piece suits

$31

Two very special purchases, to which we add suits of equal grades from our own stocks...

Worsteds...unfinished worsteds...serges...cheviots ...tweeds...flannels.

Solid blues...solid grays... mixtures...herringbones.

Business Suits

In single or double breasted models...for men and young men...

Sports Suits

In plain back or half-belted back models...with patch or regular pockets...jacket, vest, long trousers, knickers.

Sizes 35 to 44 in both groups.

WANAMAKER'S—STREET FLOOR, SOUTH BUILDING

Luxurious Linen Sheets

about the price of good cotton

72 x 96 inches each **$1.95** — 90 x 96 inches each **$2.95**

A soft, snowy white linen woven in Belgium...a quality that is comfortingly smooth and cool...and each sheet is carefully hemstitched...the added touch of luxury to a luxurious sheet.

Hemstitched Linen Pillow Cases, 59c each

Personal Service will fill mail and telephone orders while quantities last

WANAMAKER'S—THOROUGHFARE, STREET FLOOR, NORTH BUILDING

Dinnerware at Less

32 piece Sets, $4.50

The $7.25 grade

A charming apple blossom pattern on a cool ivory background...service for 6...carried in open stock.

42 piece Sets, $16.50

The $25.75 grade

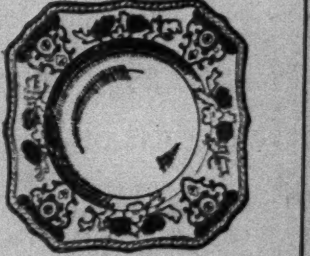

The square plate set...with a colorful floral design ...service for 6...in blue, yellow and dull orange.

103 piece Sets, $39.50

The $85 grade

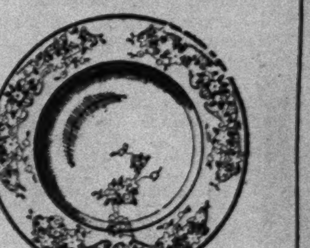

Imported china...four border patterns...with ivory shoulder...service for 12.

WANAMAKER'S—SECOND FLOOR, SOUTH BUILDING

WANAMAKER PLACE AT 9TH STREET
Broadway to Fourth Avenue—8th to 10th Street
• STORE OPENS AT 9
STORE CLOSES AT 5 •
Wanamaker's
Formerly A. T. Stewart
TWO SUBWAY STATIONS
WITHIN THE BUILDING •
For orders and inquiries—GRAmercy 6200
For all other calls—STUyvesant 4700

TWO SAY CHANDLESS DIRECTED PERJURY

Mayor of Lodi and Township Committeeman Lay False Testimony to Senator.

TELL OF SUNDAY MEETING

Assert He Framed Replies to Designate $10,000 Bonus as a Fee for Services.

INDICTMENTS TO BE SOUGHT

Senate Will Get Abell Committee Transcripts Today—Monnett Named at Hackensack.

Special to The New York Times.

TRENTON, N. J., May 26.—Appearing as a voluntary witness after waiving immunity, Mayor Nicholas V. C. Monnett of Lodi Township, Bergen County, informed the Abell audit and survey committee of the Legislature today that he had given false testimony under oath when he was on the stand in February by direction of Senator Ralph W. Chandless.

John Planz, a member of the township committee, also said he had been directed by the Senator to perjure himself. Although he had been subpoenaed by the Abell committee, he was not called during its investigation of the Lodi sewer scandal.

Will Seek Indictments.

Mayor Monnett's testimony today was similar to that given by him last week before Supreme Court Commissioner Harold A. Price in the inquiry at Hackensack at the request of Lodi taxpayers. As a result of his revelations, the Abell committee plans to press for indictments against those involved in the alleged conspiracy, but will not take any action until the Supreme Court hearings have been concluded.

When the Senate meets in special session tomorrow night to consider nominations to be made by Governor Larson for vacancies in the Supreme and Circuit Courts, the Abell committee will submit a transcript of the testimony given today by the two witnesses. What, if any, action will be taken against Senator Chandless is problematical. It was said he might be asked to refrain from voting on the nominations pending the outcome of the sewer inquiry.

As the situation stands, Senator Chandless has been accused of subornation of perjury by three persons. There is, however, no formal charge against him.

Fee of $11,800 Involved.

According to the testimony originally given before the Abell committee by Mayor Monnett and Joseph P Grisafe, one of the sewer contractors, a fee of $11,800 had been paid to Senator Chandless and J. Fred Bratt, former counsel for Lodi Township, by the sewer builders for legal services in obtaining damages from the township for delay in payments. Senator Chandless admitted receiving $10,000 and Mr. Bratt acknowledged he got the remainder. Mayor Monnett and Mr. Grisafe then testified before Commissioner Price that the money, in reality, was paid by the township as a "bonus" for the Senator's success in getting a State deposit of $200,000 for the Little Ferry National Bank.

Mr. Grisafe was under subpoena to appear before the Abell committee today, but it was reported that he had been missing from his home since Friday. Mr. Bratt, who also was to appear, is ill following a breakdown while testifying before Commissioner Price.

After Mayor Monnett and Mr. Planz had made their statements today, the Abell committee conferred with Prosecutor Charles T. English, who assured the legislators he would give them full cooperation in presenting the case to the Mercer County grand jury.

Testifies Monnett Asked Fee.

Special to The New York Times.

HACKENSACK, N. J., May 26.—Charles E. Wolf, clerk of the Lodi Township committee, when questioned by Supreme Court Commissioner Harold A. Price in the sewer inquiry at Hackensack today testified that at a meeting last June Mayor Monnett remarked that he ought to get something for the work he had been doing for the sewer and helping to get the money for the township.

"What happened?" asked Mr. Price.

"Our counsel, J. Fred Bratt, said it would be illegal for the Mayor to be paid money by his own committee, and then suggested that a check for $1,000 be made out to some one else and charged to the road work account," said Mr. Wolfe. The witness added under questioning that the check was made out to Joseph P. Grisafe, secretary of the Lette Construction Company.

CUNNINGHAM LOSES POINT.

Government Wins Rehearing on Ruling on Senate Contempt Charge.

Special to The New York Times.

PHILADELPHIA, May 26.—The Senate and Department of Justice won a point today in their long drawn out case against Sheriff Thomas W. Cunningham of Philadelphia County, growing out of his refusal to reveal the source of $50,000 which he contributed to the Senatorial campaign fund of William S. Vare in 1926.

The Circuit Court of Appeals, in an opinion by Judge Buffington, granted a rehearing on a previous ruling, which declared Sheriff Cunningham was not obliged to appear before the Federal court of the District of Columbia on the old contempt charge.

Today's action resulted from a demand of Senator Norris of Nebraska last week as to why Mr. Cunningham had not been brought to trial. The rehearing is to be held on June 6.

Last May the Circuit Court overruled a decision by Judge Oliver B. Dickinson of the Federal District Court, in which the Sheriff was remanded to the Washington court for trial on the indictment charging contempt.

It was stated here tonight that Mr. Cunningham would appeal to the Supreme Court should the Circuit Court reverse itself at the rehearing.

Mrs. Hoover Steadily Recovers; Seldom Uses Wheel Chair Now

WASHINGTON, May 26 (AP).—Recovering steadily from the injuries to her back suffered nearly two months ago, Mrs. Hoover has virtually discarded her wheel chair and is able to walk about the White House without aid.

The chair is used still, however, at meals to avoid stiffback chairs.

Captain Joel T. Boone, the White House physician, said today the First Lady probably would be unable to attend the Gettysburg memorial exercises with the President Friday, but is well enough to go to the Presidential fishing camp in Virginia.

$850,000,000 MOVED IN GUARDED STREETS

Bank of Manhattan Trust Co. Takes Possession of New 71-Story Building.

DIRECTORS GIVE LUNCHEON

Representatives of Federal, State and City Governments Guests—Mayor Among Speakers.

Long before Wall Street began its day yesterday the last of the $850,000,000 in cash and securities of the Bank of Manhattan Trust Company and its affiliated companies of the Manhattan Company group had been transferred from the bank's temporary quarters at 31 Pine Street and from space rented by the Chase National Bank, and been placed safely in the seventy-one-story Manhattan Company Building, just completed at 40 Wall Street.

The transfer was accomplished in time for the formal opening of the new banking quarters yesterday, which was marked by a luncheon given by the directors, and at which were representatives of the Federal, State and city governments.

With Wall and Pine Streets between Nassau and William Streets bristling with machine guns, rifles and side arms, the bulk of the transfer was effected on Sunday, and the lodging of the securities in the vaults at 40 Wall Street was completed early yesterday. To facilitate the work a hole had been cut in a wall of the building in Pine Street and to the third floor of the new building, and employes of the bank toiled for hours transporting and checking the precious burden.

Street Closed for Moving.

Pine Street was closed to the public early Sunday morning when fifty policemen from the Old Slip station took their posts flanking the guards of the bank. The securities temporarily stored with the Chase were moved in armored cars.

The luncheon served in the club dining room on the fifty-fifth floor of the building was attended by Mayor Walker, Joseph A. Broderick, State Superintendent of Banks; J. Herbert Case, chairman of the Federal Reserve Bank of New York, and prominent banking executives. Paul M. Warburg, chairman of the Manhattan Company, was toastmaster. Others at the speakers' table were:

P. A. ROWLEY, president of the Manhattan Company.
J. STEWART BAKER, chairman of the executive committee of the Manhattan Company.
STEPHEN BAKER, chairman of the Bank of Manhattan Trust Company.
JAMES P. WARBURG, president of the International Manhattan Company.
EZRA WINTER, who painted the huge murals which adorn the main banking quarters.
MORRELL SMITH, who designed the interior of the bank.

Mayor Congratulates Bank.

The Mayor congratulated the directors and officers of the institution. He also reminded them that the city of New York is one of the historic stockholders of the bank, saying:

"I was compelled this morning to make a choice between presenting the city's welcome to descendants of the immortal Lafayette and coming to the inauguration of this new building of the Manhattan Company. This, I am sure, will cause no international complications, nor will it be understood as any lack of respect and devotion to the name of Lafayette, because I represent, very temporarily, six millions of people who were numbered amongst the stockholders of this ancient and honorable institution."

Superintendent Broderick said in his speech:

"The Bank of Manhattan Company has had a wonderful career—one of our oldest banks, one of our best banks—and I am glad to say that over a period of years it is one institution that has never been subject to material criticism at all in the records. It is what I call a well-balanced family—every man a worker—every man working for the good of the institution."

15 QUESTIONED IN SHOOTING.

Bronx Grand Jury to Report on Schwarzler Case Today.

Fifteen witnesses were questioned yesterday by the Bronx grand jury concerning the shooting of Albert J. Schwarzler, wealthy contractor, in front of 555 Edgecombe Avenue last Thursday morning. The inquiry was started in an effort to learn if disgruntled contractors had instigated the attack because Mr. Schwarzler had successfully bid for nine street paving and widening projects in the Bronx.

The witnesses were the unsuccessful bidders and subcontractors. Mr. Schwarzler and his brother, August, who have offered $15,000 reward for the conviction of his three assailants, have charged that contractors were dissatisfied because Schwarzler did his own work and did not sublet the contracts. District Attorney McLaughlin intimated that there was no evidence to support the charges. The grand jury will head up its presentment in the matter today.

Detectives arrested Robert J. Roberts, 23 years old, who said he had no home, when he sought to see Schwarzler at Union Hospital, where the contractor is convalescing from a wound in the groin. Roberts said he had information about the shooting. Later he admitted the information was false and that he wanted the reward money. Magistrate McQuade in Washington Heights court gave him his choice of a ten-day sentence or a $10 fine. He went to the workhouse.

GOING TO CALIFORNIA THIS SUMMER? Write for free copy of "Forty Ways and More to California" booklet to help plan your trip over the most scenic and best service routes. Write or phone Andrew F. G. Fitz-Patrick, General Agent, C. & N. W. Ry. 475 Fifth Ave., Phone Lexington 3170, New York, N. Y.—Advt.

$250,000 FEE GOES TO OWEN J. ROBERTS

New Supreme Court Justice One of Two Attorneys Handling R. Wanamaker Estate.

EXECUTORS ASK $1,140,138

Filing of Accounts Reveals That Divorced Wife Is to Receive $3,000 a Month for Life.

Special to The New York Times.

PHILADELPHIA, May 26.—Owen J. Roberts, who was confirmed last week as an associate justice of the Supreme Court, and Maurice Bower Saul, a Philadelphia attorney formerly associated with the late John G. Johnson, will receive a joint fee of $500,000 as counsel for the Rodman Wanamaker estate, it was learned today at Norristown, where the first account of the Wanamaker executors has been filed for adjudication in the Orphans Court.

Mr. Wanamaker, New York and Philadelphia merchant, who died on March 9, 1928, left a gross estate of $60,081,307.87 and $53,434,907.13 net, not including real estate, according to the account filed by William L. Nevin, Levi L. Rue and William P. Gest, the executors.

As their own commission they ask a fee of $1,140,138.38, or 2 per cent on $57,006,918.75. Of this sum $300,000 already has been paid by the estate. The attorneys have received $100,000 on account, and credit is also requested for payments of $1,800,000 and $1,000,000 on account, respectively, for the Federal estate tax and Pennsylvania inheritance tax.

The remuneration to be received by the estate's seven trustees, which was stipulated in a letter which Mr. Wanamaker wrote on Nov. 14, 1927, the day that he drafted a third codicil, was not made public. The trustees named under the will were Mr. Nevin, who became head of the Wanamaker Stores; Mr. Gest, chairman of the board of the Fidelity-Philadelphia Trust Company; Mr. Rue, who recently resigned as chairman of the board of the Philadelphia National Bank; J. Willison Smith, president of the Real Estate Land Title Trust Company; Robert H. Montgomery, of Lybrand, Ross Brothers & Montgomery, public accountants and auditors; Mr. Roberts and Mr. Saul.

Divorced Wife Provided For.

The executors' account reveals for the first time terms of an agreement between Mr. Wanamaker and his second wife, the former Miss Violet L. Cruger, for certain payments to her during her lifetime. She obtained a divorce in Paris in 1923 and is now Mrs. Hope Brenkelton Viney, wife of an Englishman. According to the agreement Mrs. Viney is to be paid $3,000 a month for the rest of her life as a full release to the decedent from all claims.

In compliance with the agreement the executors ask credit at the audit for $66,000 to "Violet Viney" representing monthly payments of $3,000 from March 1, 1928, to Dec. 31, 1929.

Terms of an agreement made by Mr. Wanamaker with Dr. Herbert Adams Gibbons, author, also are disclosed. He managed the Byrd transatlantic flight, which had the backing of Mr. Wanamaker. The executors ask credit for $35,650 paid to Mr. Gibbons, revealing that twenty-three monthly instalments of $1,550 each were paid out from February, 1928, to December, 1929. Credit is asked for several other items, including $1,029,579 paid to the Penn Company for insurance on lives and granting annuities, representing the principal of a loan secured by stock of The Record Publishing Company, $258,382.50 representing the purchase price of the Wanamaker residence at 2,032 Walnut Street under an agreement made by Rodman Wanamaker during his lifetime, and $96,214.37 paid to the John Wanamaker estate for personal effects in this house, which was purchased from the John Wanamaker estate.

New Philanthropies Revealed.

Several smaller philanthropies of Mr. Wanamaker which had not been hitherto revealed are shown in the executor's account. Credit is asked for payments of about $1,200 monthly to the Lankenau Hospital Laboratory for salaries and expenses. In a codicil of his will the merchant had provided an annuity of $25,000 for cancer research at the hospital. The Pennsylvania Military College received $1,350 from his estate to provide a scholarship fund, and the American Legion at Paris, the Students' Art Club in Paris and several other organizations were recipients of nominal gifts.

The estate paid $98,189.02 in four instalments of about $25,000 each to the Collector of Internal Revenue for the 1927 income tax. In addition to income tax and estate and Pennsylvania inheritance tax, credit is asked for tax payment of $16,548.52 to the State of New York and $8,052.68 to New Jersey.

A summary shows the principal and income from both personal and real property, but makes no accounting of the bulk of the real estate, which includes the Wanamaker store buildings, assessed at $20,000,000. To cover debts, administration expenses and distribution of items not mentioned previously, the estate asks credit for the payment of $6,646,400.74.

JOHN B. COYLE BACKED FOR SUPREME COURT

Westchester Democrats to Meet Thursday to Recommend Successor to Justice Young.

Special to The New York Times.

WHITE PLAINS, N. Y., May 26.—The executive committee of the Westchester County Democratic Committee met here today to formulate policies regarding recommendations for office, such as that created by the death last week of Supreme Court Justice Frank L. Young.

Harry T. Foley of Yonkers, chairman of the committee, declared the Westchester recommendations for Justice Young's successor would be formulated Thursday night at a meeting of the county committee and immediately forwarded to Albany.

Indications are that John B. Coyle, White Plains attorney, twice defeated for Supreme Court Justice, will be the man recommended to Governor Roosevelt for appointment.

Sydney A. Syme, former Deputy Attorney General, was foremost in the minds of political forecasters until Democratic workers pointed out that he has been a little slow in party matters than Mr. Coyle, who campaigned last Fall for Philip A. Rorty of Goshen, Democratic candidate for the Supreme Court, who was defeated by Justice Graham Witschief.

Dispute Holds Up Trenton Blue Law Drive; Police Refuse to Ban Only the Theatres

Special to The New York Times.

TRENTON, N. J., May 26.—The blue laws controversy which flared up yesterday with the police taking the names of shopkeepers and customers, of golf players and transportation employes had resolved itself today into the issue as to whether the ministers of Trenton can compel the authorities to enforce the ancient statute against the theatres without taking action against other establishments that violate the code, "for suppressing vice and immorality" that was passed in 1798.

The Rev. William Hanzsche, leader of the ministers' group, admitted today that to enforce all the provisions of the ancient blue laws, "is obviously impossible and unnecessary" but he insisted that the law should be enforced against the theatres, "not because they are theatres, but because they are commercial interests." He suggested that the authorities, "permit all wholesome recreation and activity which is not primarily for profit and prohibit all purely commercial ventures."

A committee of attorneys, composed of W. Holt Apgar, Kenneth M. Lanning and William N. Cooper, has been recruited by the ministers' group to search old law books in the hope that it may find some loophole by which the police and the county authorities might stop the Sunday shows while permitting non-commercial amusements. The theatre owners flouted the law yesterday and the Sunday before. The lawyers will report to the clergymen on Thursday evening.

George La Barre, public safety commissioner, has turned over to the police chief the names of all the violators discovered by the patrolmen yesterday. More than 500 were listed. Next Sunday and on the Sunday following the same procedure will be followed, he announced, and he will ask Prosecutor English to decide whether the matter shall be laid before the Mercer County grand jury. He has informed the ministers that he cannot invoke the law against the theatres without including all other establishments that violate the Sabbath.

The century-old code forbids, among other things, "servile labor, fiddling or other music for the sake of merriment, playing of football, fives, ninepins, bowls, long bullets or quoits or any other kind of playing."

LONG ISLAND ROAD APPEALS CAR ORDER

Asks Review by State Boards and Challenges Jurisdiction Over Pennsylvania Station.

SEES CITY AS COMPETITOR

Wasteful to Provide 15-Car Trains in Area Where Transit Lines Will Cut Business, Says Petition.

The Long Island Railroad filed yesterday with the Transit and Public Service Commissions a petition for a rehearing on the recent orders directing it to purchase 100 new cars, provide fifteen-car trains in and out of Pennsylvania Station and establish other service improvements. The petition rested on the ground, among others, that the "requirements for the operation of fifteen-car trains and the necessary changes to accomplish such operation are unreasonable, are wasteful, are confiscatory, would place a direct burden on interstate commerce and are based on incomplete and insufficient data."

The company declared that the two commissions had no jurisdiction over the Pennsylvania Station and, in making its order, had overlooked the fact that the Interstate Commerce Commission exercised exclusive jurisdiction. The petition also alleged technical flaws in the orders and asserted the company's right to present additional evidence. The company signified its willingness to carry out certain minor service improvements ordered.

The railroad's assertion that the orders constituted a burden upon interstate commerce was construed in transit circles yesterday as an indication that the company, as in recent grade-crossing cases, was prepared to go before the Interstate Commerce Commission for relief should it fail before the State boards.

In the rehearing petition the company declared that it wished to present, and had the legal right to present, evidence of the additional operating cost which fulfillment of the orders would entail, as well as evidence of the effect upon company revenues of the competition to result from the city's rapid-transit lines now under construction in Queens. The company contended that it would be wasteful to provide fifteen-car trains to serve an area in which city rapid-transit lines would soon take away its business.

"The company is prepared to show among other things," the petition recited, "that about 45 per cent of its passenger revenue comes from business originating and terminating within the limits of the City of New York, that the city is building a large and comprehensive system of rapid-transit lines, numerous branches of which traverse localities served by the Long Island Railroad and which are so near to the Long Island Railroad's routes that they will inevitably take the greater part of the business from the Long Island Railroad."

Among the new transit lines named by the petition as competitors are the Queens Boulevard-Hillside Avenue extension, the Bayside-Flushing extension, the proposed new line paralleling the railroad's Rockaway Beach Division, the proposed line to parallel part of the Atlantic Division and the proposed new Rockaway Peninsula line.

Members of the Transit Commission and Public Service Commission withheld comment on the petition, but it was learned that there was a possibility that a rehearing might be granted so as to place on the records of the two commissions such evidence as they might deem to be new or unavailable at the hearings which had led to the orders.

State Democrats Meet June 17.

ALBANY, N. Y., May 26 (AP).—The Democratic State Committee has been called to meet here June 17 to select the time and place for the State convention, which will pick the party's ticket for the Fall campaign.

EX-CONSUL ADMITS GIVING FALSE VISAS

Former American Official in Warsaw Pleads Guilty to Alien Smuggling Conspiracy.

TESTIFIES AT TRIAL OF 3

Hall Says Threat of Exposure of First Misdeeds Was Used to Make Him Issue More Papers.

Harry H. Hall of Baltimore, former American Vice Consul at Warsaw, Poland, pleaded guilty yesterday before Federal Judge Campbell in Brooklyn to conspiracy to smuggle Polish aliens into this country by means of fraudulent visas. Sentence was deferred until Thursday. The maximum penalty is two years' imprisonment and a fine of $10,000.

The plea was entered in the presence of three persons indicted jointly with him in the conspiracy and immediately after the trial of the three had begun. They are Morris Baskin of 2,431 Eighty-third Street, Moscec Juda Faszyick of 390 South Fifth Street and Mrs. Masca Szniffker of 556 Osborn Street, Brooklyn.

The prosecution is being conducted by Assistant United States Attorney Lindsay R. Henry, who went to Poland to gather evidence. He told the jury in his opening address that he would prove that Baskin was the head of a ring operating in Poland to bring natives of that country into this country illegally.

Hall, who was the first witness for the prosecution, testified that he had met Baskin in Warsaw in the Summer of 1929, when Hall told him he was returning to the United States on a freighter because he did not have enough money to sail first class.

"Baskin told me," Hall continued, "that he was influential in politics in Brooklyn and that he was well acquainted with Secretary of Labor Davis and officials of the State Department and that he could get me a position in the immigration service in America and furnish me with enough money for first-class transportation if I would get him some visas."

Hall testified that Leo Shapiro, also under indictment, but now in Paterson, N. J., fighting removal to the Federal Eastern District of New York, was with Baskin during the conversation and affirmed everything Baskin said.

Later, Hall declared, Baskin had asked him to issue visas for his brother, David, and the latter's wife and two children, which he did. Subsequently Baskin asked him to issue visas for three other persons because the persons who wanted them knew of the visas issued to Baskin's brother and threatened to make trouble. Hall admitted that he issued the visas, which were for a family named Silzer.

Some time afterward, Hall testified, Shapiro came to him and demanded a number of visas, saying the people who wanted the visas knew of the previous visas and threatened to make trouble.

"Shapiro," Hall went on, "took me to the home of Faszyick in the Jewish quarter of Warsaw and told me in the presence of Faszyick that I would receive money for issuing the visas Shapiro wished. I issued visas for Faszyick about ten days later."

Hall testified Shapiro had paid him two sums of money; the first about $300 in American and Polish money, and the other from $300 to $400. He said he took the consular stamps for the fraudulent visas from old applications that were issued but for which the applicants had failed to call.

Hall was still on the stand when the trial was adjourned until this morning. Judge Campbell ordered both Hall and Baskin taken to the Federal detention prison for the night. Faszyick and Mrs. Szniffker were allowed to continue at liberty on their bail bond.

"At the head of the list
. . . . in the book field."

From an article by Charles H. Denhard in The Publishers' Weekly.

AT the head of the list of national magazines in the book field belongs The New York Times Book Review. All the $5.00 appropriations, utterly useless elsewhere, enable the publisher to make up large space units and to announce all his books to the largest single market.

"Probably 20% of all the money spent to advertise trade books is spent in The Times Book Review. It is wrong to regard the tremendous expenditure as New York City advertising. It isn't. Nor is it intended to be. Year after year, book advertisers who invite direct response find that replies to their advertising in The Times Book Review are as national—and as international—as those from any magazine. It is an astounding fact that on keyed book advertising The Times Book Review consistently produces a greater response from most States in the Union than the book pages of the leading papers produce in their own States."

CRAIN INVESTIGATES SKYSCRAPER PERMIT

Lefcourt Building Foreman and Inspectors Are Heard by Grand Jury.

MRS. CUTLER ALSO WITNESS

Five of Tuttle's Aides Query Clients of Dr. Doyle in Appeals Board Inquiry.

District Attorney Crain's investigation into the Board of Standards and Appeals was directed yesterday toward finding out more about the granting of a permit for the erection of the forty-four-story Lefcourt Colonial Building at Forty-first Street and Madison Avenue, and toward the identification of one Harry Rubin, said to have charged Mrs. Lottie Cutler $1,500 for his services in helping her get a gasoline station permit from the board.

Inspectors of the Bureau of Buildings and Clyde Livingston, foreman of steel construction on the Lefcourt Building, were called before the county grand jury. Mr. Crain previously had said he had information that this structure had been erected in violation of the zoning laws in that its first set-back was 150 feet above the ground whereas it should have been only 125 feet up. He said also that the Board of Standards and Appeals had rejected the plans and later, after Dr. William F. Doyle had been retained to represent the Amia Realty Corporation, owners, had granted a permit for an illegal building.

Mrs. Cutler was again before the grand jury and is believed to have repeated her story of paying almost $10,000 to various persons to get her gasoline station permit. Mrs. Cutler has never been able to identify the man she called Harry Rubin, beyond saying that she paid him the $1,500 and had met him on several occasions at her property in Jamaica, Queens, for which she sought and obtained the gasoline station permit. Her story, it was said, has never connected this man in any way with any other persons to whom she paid money in connection with the permit.

Tuttle Sees Progress.

The Federal grand jury and five of United States Attorney Tuttle's assistants continued yesterday the questioning of "clients" of Dr. Doyle, with a view to obtaining information about certain matters which Dr. Doyle has refused to reveal. Twenty of his "clients" of the years 1928 and 1929 were examined yesterday by Mr. Tuttle's assistants in the presence of stenographers, who later made transcripts of their testimony. To speed the inquiry, this testimony will be presented in transcript form to the grand jury today.

"Satisfactory progress was made," said Mr. Tuttle, "and the examinations will continue from day to day until all of those persons who secured Dr. Doyle to represent them before the Board of Standards and Appeals in 1927, 1928 and 1929 have appeared and told their stories."

At the request of former General Sessions Judge Alfred J. Talley and Samuel Falk, attorneys for Dr. Doyle, Dr. Doyle received a private hearing yesterday before Federal Judge John W. Woolsey in connection with the grand jury's recent application for an order compelling Dr. Doyle to answer certain questions which he has thus far refused to answer on the ground that to do so might tend to incriminate or degrade him. The government was represented at the hearing by Assistant United States Attorney George J. Mintzer.

Court Reserves Decision.

No information with respect to what occurred before Judge Woolsey was given out other than that, after hearing argument, Judge Woolsey reserved decision. The grand jury made its application through Mr. Tuttle more than a week ago. One of the questions which Dr. Doyle refused to answer was:

"Have you ever given any portion of your fees to a public official?"

All of Dr. Doyle's "clients" for the years 1928 and 1929 have been served with subpoenas, it was said at the Federal Building, and subpoena servers are out to serve his 1927 "clients," some of whom already have been reached.

Both the Federal and county grand juries will continue their investigations.

THE TIMES GOES BY AIR NOW TO POINTS NORTH

Six to Sixteen Hours Saved in Delivery to Canada and New York Summer Resorts.

Yesterday's issue of THE NEW YORK TIMES was delivered in Eastern Canada, Northern New York and at points in Vermont by a combination of airplane, fast motor truck and railroad train that cut from six to sixteen hours from the delivery time, according to the distance from the airplane landing fields to the destination of the varied bundles of newspapers. The same system of delivery will be adopted this morning and will continue through the Summer. Despite poor flying weather the initial trial was a complete success.

Copies of Monday's TIMES were available on Montreal breakfast tables before 8 A. M. instead of arriving in the evening, as they would have done had they gone all the way by train. Similar copies reached Toronto at noon and Quebec by 2 P. M. instead of this morning, and deliveries at Lake Placid, Saranac, Burlington, Vt., and other northern Summer centres were proportionately speeded.

In collaboration with the Curtiss-Wright Flying Service copies of THE TIMES were picked up from an early New York Central train at Albany and transferred to an airplane, which in turn connected with fast motor trucks at the various airports on the way. The exact time saved to Montreal was ten hours and fifteen minutes, the plane arriving at 7:15 A. M.; to Toronto thirteen hours and fifty-five minutes was saved, and to Quebec, end of the present air delivery route, a full sixteen hours.

Other points between Albany and Montreal served with THE TIMES by air yesterday included Westport, Lake Placid, Saranac Lake, Plattsburg, N. Y., and Burlington, Vt.

Special to The New York Times.

MONTREAL, Que., May 26.—American visitors here and Montrealers, too, appreciated having today's issue of THE NEW YORK TIMES available for reading at their breakfast tables this morning. THE TIMES was on sale in hotels and at news stands practically at the same time as the local morning papers. Montreal has an unusually large number of visitors at this time, many having arrived from New York and other United States points.

Mr. Rogers Dwells on the Lot Of the Nation's President

To the Editor of The New York Times:

BEVERLY HILLS, Cal., May 26.—Read all the papers over the week-end, and it looks like Mr. Hoover is sorter going to get a few breaks.

A glider aeroplane is not subject to as many conditions as a United States President. The cold Winter was against him, the wet Spring was against him, the wet Senate was against him, the dry House of Representatives was against him, high tariff was against him, low tariff was against him, big navy was against him, little navy was against him, and to add to his other hard luck the fish wasn't bitin'.

So things just had to get better. There wasn't any way it could get worse. We shouldn't elect a President; we should elect a magician.

Yours,
WILL ROGERS.

SAY COOLEY AIDED JUDGES' FRIENDS

Only 14 of 28 Jobs Obtained by Him in 1929 Are Said to Have Been for Probationers.

COLLINS DEFENDS BUREAU

Declares Jurists Send Jobless to It Because It Should Help Any One.

The State's investigation of the General Sessions Probation Bureau took a new course yesterday when a report was circulated that some of the judges had used the bureau to obtain employment for friends. One of the duties of the bureau as organized under Edwin J. Cooley, who resigned a few weeks ago, was to obtain jobs for persons placed on probation by the judges.

The report yesterday was that only fourteen of twenty-eight persons for whom jobs were obtained by Mr. Cooley in 1929 were probationers. Judge Cornelius F. Collins, who is chairman of the committee of judges of General Sessions having supervision over the bureau, said that it was a practice among the judges to refer applicants for jobs to the bureau. He added that if other judges, magistrates or other public officials asked aid for jobless men and women, the General Sessions judges used the facilities of the Probation Bureau for the purpose.

Says Bureau Must Aid Any One.

"We are a social service organization," Judge Collins said. "The law requires us to cooperate with every other social service organization in existence. You don't have to be a probationer to receive assistance from us.

"We are expected by law to help in all directions, not only in that of probation work. Crime prevention, for instance, comes within our sphere. Our duty is to help and cooperate with all existing Big Brother and Big Sister organizations."

Judge Collins added that the judges frequently received requests for aid from unemployed persons, and asked: "If a man came to you to get a job, wouldn't you do the same?" He explained that most of the nine judges of the court are members of social welfare organizations and cooperate in the work of those organizations. He declared that the General Sessions judges were not the only officials who render such aid.

"How a judge could be criticized for this I cannot understand," Judge Collins continued. "The only possible criticism would be where this would interfere with the service of the Probation Bureau in helping probationers. When it doesn't do that, the service of the bureau should be available to any one needing assistance."

Praises Cooley's Ability.

He said that the judges' committee has nothing to do with the detail work of the bureau except when charges are preferred against employes or appointments are to be made. He asserted that the recent criticism of the bureau was due to the acts of individual employes, and, referring to Cooley, who is awaiting trial on indictments charging him with payroll padding, said: "Nobody ever criticized Cooley's great ability."

"Isn't it our duty to help poor people if we can?" asked Judge Max S. Levine when informed of the report. "That has been a hobby with me for life, but I have not used the Probation Bureau for that purpose."

Judge Levine then recalled that a few years ago he received a letter from a woman asking him to obtain employment for her granddaughter. Cooley was in his chambers when he opened the letter and he asked Cooley if there was anything he could do in the case. Judge Levine could not recall whether Cooley got the girl a job. "I don't believe that any of the other judges made a practice of obtaining jobs through the bureau," he said.

Judge Amedeo A. Bertini said that, while he had never asked the bureau to aid him in obtaining jobs for persons who approached him, he could not see why the bureau should not render such aid unless it interfered with the work of providing jobs for probationers.

James S. Owens, director of probation of the State Correction Department, has been conducting an investigation into the operation of the Probation Bureau since its establishment under a State law several years ago.

AIDS NEGRO GROUP FUND.

H. K. Guinzburg Pledges $1,000 a Year for Three Years for Work.

Harold K. Guinzberg, publisher of the Viking Press and president of the Literary Guild, has pledged $1,000 a year for three years to the National Association for the Advancement of Colored People, 69 Fifth Avenue, the association announced yesterday. Mr. Guinzberg's pledge is in response to the offer of William Rosenwald to give a like amount for three years if four others would give the same.

Besides Mr. Guinzberg, Lieut. Gov. Lehman, Edsel Ford, Mr. and Mrs. Felix Warburg and Samuel S. Fels have met Mr. Rosenwald's pledge.

CALLS SHIP HEADS IN VAUSE INQUIRY

Tuttle Says He Is Determined to Stop "Buck-Passing" in the Pier Lease Deal.

WARNS BALKY WITNESSES

Harriman, Among Forty Subpoenaed, Discounts Story Dead Vice President Handled Matter.

CRAIN NOT TO CITE JUDGE

Holds Evidence Is Lacking on Perjury Move—Cosgrove Starts an Investigation.

Determined not to be balked by the "buck passing" that apparently is blocking District Attorney Crain's investigation into what County Judge W. Bernard Vause of Kings did to earn $250,000 from the United American Lines, United States Attorney Tuttle adopted drastic measures yesterday to end the deadlock in his own inquiry.

As the first move in his campaign to "get to the bottom" of why the steamship company found it necessary to pay so high a fee to obtain leases to two city-owned piers, Mr. Tuttle directed that forty subpoenas be issued calling for the appearance of every officer and director of the line and the production of all documentary evidence in the case. He would "deal summarily with any one whose attitude before the grand jury is obstructive," Mr. Tuttle said.

Among those who will be forced to testify under oath before the grand jury, it was learned, are William Averill Harriman, former chairman of the board of the United American Lines; Richard H. M. Robinson, its former president, and Christian J. Beck, executive vice president of the Hamburg-American Line. Subpoenas also were issued, it was understood, for Emil Lederer, director of the Hamburg-American Lines in this country, and H. R. Hanlin, executive assistant of the United American Lines, who played a leading part in obtaining the services of Judge Vause.

Move to End "Buck Passing."

Declaring his conviction that the statement made hitherto by officers of the line that the late W. G. Sickels, former vice president of the company, handled the pier-leasing matter was a subterfuge, Mr. Tuttle said he believed his latest move would "put an end to buck passing" in the case.

"We will get to the bottom of this matter," he said. "Every one will be put under oath and examined before the grand jury. They will have to tell what they know in answer to questions or face results."

In declaring that "this Sickels business is a sham," Mr. Tuttle pointed out that all the checks and vouchers in his possession bear the names or initials of officers still alive and none the name of the man who is dead.

Mr. Tuttle's action was the most important and decisive move made yesterday by any of the investigators delving into the activities of Judge Vause, who has been indicted for mail fraud and larceny in connection with the $400,000 failure of the Columbia Finance Corporation and for perjury as a result of testimony he gave before a Federal grand jury inquiring into the pier leases as a sidelight on the finance company failure.

Mr. Crain Examines Lederer.

Mr. Crain, who after a fortnight's investigation of the pier leases admits he has discovered no evidence worthy of submission to a grand jury, spent more than an hour questioning Mr. Lederer about free trips to Europe given the judge and his friends in 1924, 1925 and 1926 and said afterward he had learned nothing.

The District Attorney said also he had decided not to prosecute Judge Vause for perjury in connection with the answers he made under oath to Assistant Attorney General Watson Washburn of the Bureau of Securities relative to his activities as chairman of the board of the Clinton Capital Corporation, which the Attorney General's office is seeking to enjoin from further sale of stock.

"I have had my assistant, Thomas Kane, look over the transcript of testimony and the affidavits submitted by the Attorney General," Mr. Crain said, "and in accordance with his report I have decided the evidence is not sufficient to warrant prosecution for perjury. It is a case of one man's word against another's, and some of the papers tend to corroborate Judge Vause's testimony. I have written to Mr. Washburn to that effect."

Brower Hears Witnesses.

Meanwhile in Brooklyn District Attorney George E. Brower conducted a preliminary examination of witnesses to determine if larceny was committed in connection with the handling of the finances of the Clinton Capital Corporation, on a suggestion from Mr. Washburn. Four witnesses were examined, but Mr. Brower would not comment upon their testimony nor would he say whether he would submit evidence in the case to a grand jury.

The witnesses were Cornelius M. Sheehan, former vice president of the Clinton Capital Corporation, who resigned because he did not "like the way Judge Vause was running things"; Edward E. McMahon, to whom Judge Vause said he paid $25,000 for an option on stock of the Bank of the Rockaways and who is said to have denied that he received it; Julius Applebaum, counsel to the company, and David Wohl, a deputy Assistant Attorney General.

Dock Commissioner Michael Cosgrove, who has been advised by Corporation Counsel Arthur J. W. Hilly that the city could terminate the leases to Piers 84 and 86 if ships other than those operated by the United American Lines, the lessee, were using them, started his independent investigation by sending a questionnaire to the Hamburg-American Line. This followed a visit to the Dock Department office by Mr. Lederer and William D. Devoe, attorney for the Hamburg-American Line.

The eighteen questions asked by Mr. Cosgrove dealt with the manner in which the Hamburg-American Line came into possession of the pier leases.

Federal Judge Francis Caffey set this afternoon for argument on the motion by attorneys for Samuel Shuchman, a co-defendant with Judge Vause in the mail fraud charge, for a bill of particulars and a demurrer to that indictment.

You get the Full Amount of your LOAN

No deductions made in advance.

Co-maker loans on character and earning power.

Repayment in easy instalments.

Loans from $50 to $5000.

If you need money come and see us.

Gotham Loan Company

206 Broadway at Fulton St.
Jamaica Office:
92-25 Union Hall Street

A DELIGHTFUL 5-DAY CRUISE ALL EXPENSES ABOARD SHIP $55
For details Tune in tonight at 6:15 WJZ
SAVANNAH LINERS ORCHESTRA

AUCTION SALES.

SUPREME COURT, NEW YORK County.—In the matter of the general assignment for the benefit of creditors of

BRUNSWICK SALON of Fifth Ave., Inc.
Percy A. Joseph, Auct'r.
will sell at
PUBLIC AUCTION
Commencing
Today, May 27th, 1930, at 10:30 A. M., AT NO. 668 FIFTH AVE., NEW YORK CITY,
the exclusive equipment of the above concern, consisting of

RADIOS
Built-in special art cabinets, designs confined, equipped with Panatrope and RCA Super-Heterodyne Circuit; 104 loud speakers, aerial built-in door, eliminating outside wires, made for DC and AC current. Some of the above retail as high as $6,000.

CABINETS
The finest quality and highest standard ever offered at public auction, made by Theodore Hofstatter & Co. and Albano Company, in French, Italian, English and American design, all hand carved and inlaid, made in walnut, satin wood, tulip wood and mahogany. Occasional Pieces, Also Beautiful Banners for Wall Decorations,
Tables, chairs, love seats, clocks, smoking stands, mirrors, marble stands, bronzes and ornaments.

TABLE LAMPS
Exclusive art lamps with blended shades, torcheres, imported chandeliers and crystal wall brackets.

CARPETS AND DRAPERIES
Portable Phonographs, Loud Speakers and Generators, 10,000 Records, Very Fine Office Furniture and Equipment.

Nathaniel Ottensoser, Assignee.
George F. Orr, Attorney, 220 Fifth Ave., New York City.
Descriptive Catalogue on the Premises

A Parisian Lady's Apartment to be sold at Auction
Benj. S. Wise, Auct'r
Has the honor to announce that he has been instructed to sell to the highest bidder, the Entire Magnificent
Contents of Exclusive Apartment of
MRS. LEON BLOCH
prior to her departure to France,
at 315 Central Park West
corner 91st St., Apt. 3 East
TO-DAY, (TUES.) 11 A. M.
Exhibition:
Apartment open 9 A. M.
Prominent in the Catalog will be found:
Large Aubusson Wall Hanging, appraised at $10,000; Imported Baby Grand Piano in Satinwood case; Louis XVI Bedroom Suite; Beautiful Dining Room Suite; Bronze and Marble Statuary; Works of Art; Paintings; Antiques; Ivories; Miniatures, all Museum pieces.
Choice Antique Secretary; Commodes; Kermanshah Rugs (large and small sizes); set of 6 Petit Point Arm Chairs; Antique Brocades; 2 English China Dinner Sets.
NOTE: Wonderful Crystal Chandeliers; Prints, Engravings, Electroliers, Linens, Old Pewter, etc., etc.

RAINS GALLERIES INC.
Auctioneers & Appraisers
3 East Fifty-third Street
AUCTION SALE TODAY at 2:15
CONTINUING WED. & THURS., SAME HOUR
MAGNIFICENT FURNITURE
& HOUSEHOLD APPOINTMENTS
Removed From Two Palatial Fifth Avenue Residences
and articles of beauty and utility from various consignors.
S. G. Rains, Auctioneer

Fine Furnishings Removed From 555 PARK AVE., 6 WEST 52D STREET
TO BE SOLD AT
Winegarden's Auction Rooms
84 University Place
BETWEEN 11TH AND 12TH STREETS
TO-MORROW, WEDNESDAY, 11 A. M.
Fine Mezzotints, Oil Paintings
BY PROMINENT ARTISTS.
Ormolu French Cabinets, Commodes, Chests, Table, Consoles, Chairs.
Rich Hangings, Embroidered Panels, Sterling Tea Service.
CARVED BOOKCASES, CHAIRS, CHESTS, FINE FURNISHINGS FOR EVERY PART OF THE HOME.
David Winegarden, Auctioneer

L. W. SEAMAN LEFT $3,750,000 TO PUBLIC

Executors, Closing Estate, Add $500,000 to Charity Gifts of Stock Exchange Member.

TOTAL PROPERTY $4,800,000

W. J. Matheson Gave $2,000,000 to Charity and Relatives—Max Marx Had $1,000,000.

The liquidation of the estate of Lloyd W. Seaman, former member of the Stock Exchange firm of Chapman & Seaman, has permitted provision for payments of $3,250,000 in specific bequests to charities and leaves a residue of about $500,000 for distribution to other New York City charities at the discretion of the executors, according to an accounting filed yesterday in the Surrogates' Court.

All bequests to thirteen relatives and friends also will be paid. These amount to $1,040,000. Altogether the executors have realized from the assets of the estate about $4,800,000.

Mr. Seaman died on Oct. 20, 1929, having lived for two decades in retirement at his home in the Apthorp Apartments, Broadway and Seventy-ninth Street. The settlement of the affairs of the estate in the seven months since his death is looked upon as unusual for an estate of its size. The executors are Joseph D. Godfrey of Greenlawn, L. I.; former United States Judge Francis A. Winslow of Yonkers and the Guaranty Trust Company, with Bern Budd as counsel.

At the time of the filing of Mr. Seaman's will shortly after his death it was reported that the residue of the estate, all of which was to go to charity, would exceed $2,000,000. The subsequent collapse of the stock market, however, so deflated the value of the securities in the estate that the disposal of them at prices then prevailing would have left no remainder after payment of the specific bequests. The executors took advantage of rising prices shortly after the opening of this year and realized the $500,000 for the residuum out of which additional charities will be benefited.

The specific bequests to charities included three gifts of $1,000,000 each to Roosevelt Hospital, the Salvation Army and the Charity Organization Society; $100,000 each to St. John's Guild of New York and the Manhattan, Eye, Ear and Throat Hospital and $50,000 to St. John's Riverside Hospital in Yonkers. The bequests to individuals ranged from $10,000 to $150,000.

Commenting on the speed with which the estate was settled, Mr. Budd said: "The administration of Mr. Seaman's estate shows that expeditious settlements of the affairs of a decedent may be had under our laws. He died in October and the final account of his executor is filed in May."

The account shows that Mr. Seaman owned 15,000 shares of American Can Company, 1,686 shares of International Telephone and Telegraph Company, 9,100 shares of Texas Gulf Sulphur Company, 2,880 shares of Consolidated Gas and Electric Light and Power Company, 867 shares of New York Central Railroad Company and 700 shares of United Corporation. His holdings in bonds included $100,000 in First Liberty Loan and upward of $1,000,000 in municipal bonds.

W. J. Matheson Left $2,000,000.

Special to The New York Times.

RIVERHEAD, L. I., May 26.—Bequests to charity and to relatives, amounting to more than $2,000,000, are provided in the will of William J. Matheson of Lloyd Harbor, Huntington, former president of the National Aniline and Chemical Company, who died on May 15. The will leaves 4,200 shares of Corn Products Refining Company for the organization and maintenance of the William J. Matheson Foundation for charitable and educational purposes and advises that the institution's initial activity be centred on the survey of epidemic encephalitis.

There are thirty-two bequests altogether. Mrs. Anna Wood, a daughter, and two sons, Malcolm and Hugh Matheson, each received $500,000 outright. Lulu Matheson, a cousin, of Elkhorn, Wis., gets $200,000; Maria J. Cassidy of Flushing, a niece, $200,000 and each of her two children $10,000. Friends and employes also benefit by the will, as do several educational and charitable insitutions here and abroad.

Widow and Son Get Marx Property.

The will of Max Marx of 51 East Ninetieth Street was filed yesterday for probate, disposing of an estate of more than $1,000,000. His widow and son are the chief beneficiaries.

The widow, Mrs. Sophie Marx, gets a life estate in $500,000 and the son, Julian Marx, gets $300,000 outright and the residuary income. When he marries with his mother's consent, or reaches the age of 40, the son gets half the principal. At 50 he inherits the balance.

A niece and two grandnieces get $500 annuities for ten years and two other nieces get $2,500 outright.

Mr. Marx died on May 18.

R. D. Wrenn's Estate $563,825.

Robert D. Wrenn, former national tennis champion and member of the Stock Exchange firm of Wrenn Bros. & Co., who died Nov. 12, 1925, left an estate appraised yesterday at $629,031 gross and $563,825 net. He had $140,547 in cash, of which $135,514 was deposited with the firm; personal property valued at $2,439 and securities appraised at $135,106. His interest in the firm was valued at $200,000, while his Stock Exchange seat was appraised at $150,938.

Mr. Wrenn gave a life interest in the residuary estate, $518,886, to his daughter, Grace D. Wrenn of Tuxedo Park. His brothers, George L., Philip and Everts Wrenn, each inherited $813 as a third of his personal property, while the latter also received $10,000 in cash. Two sisters received $10,000 each, while $7,500 was left to his butler, Joseph Thomas.

Complete list of wills and estate appraisals on Page 57.

8 GET THEOLOGY DEGREES.

Biblical Seminary Also Bestows Education Titles on Ten.

One student received the degree of Doctor of Sacred Theology, five were made Masters of Sacred Theology and two Bachelors of Sacred Theology at graduation exercises last night at the Biblical Seminary in New York, 235 East Forty-ninth Street. President Wilbert W. White presented the diplomas and the Rev. Abdel R. Wentz of Gettysburg, Pa., made the commencement address.

Four women students also received degrees as Masters of Religious Education and five women and one man were made Bachelors of Religious Education.

EX-PRESIDENT OF HAITI HERE ON VACATION

Borno Thanks American People for Their Interest in His Country's Problems.

Louis Borno, former President of the Republic of Haiti, arrived in New York yesterday by train from Florida. He was accompanied by his son Henri, who flew with him by plane from Port au Prince to Miami.

Mr. Borno, when questioned on the internal situation of the island, said he had been engaged for so many years in political life that he had decided to leave it behind him on his trip, which was to be only a vacation, and he would not talk of business or politics.

He said, however, that he wished to express the very deep gratitude of his nation for the interest and assistance of the American people in its problems. "We will never forget the spirit of cooperation which you have shown in the questions which have arisen in our land," he said, "and speaking for myself and my people, we are most thankful for all you have done.

"People have made unfair propaganda about our country, saying that we hate foreigners. That is not true. We welcome the foreigner who comes in a helpful and understanding spirit and without previous fixed convictions and prejudices."

When questioned as to the economic situation of his country, he said:

"There has been rather a crisis in the coffee crop this year, which, as we all know, is our principal source of revenue. Although this is a temporary worry, we fortunately have enough reserves in New York to tide us over successfully."

Mr. Borno, who is at the Hotel Brevoort, will remain in New York for about ten days, awaiting his wife, who is coming by steamer. On her arrival they will sail for France, accompanied by their son. The latter will re-enter law school in France and Mr. and Mrs. Borno will enjoy a long vacation.

DR. BASS GETS LIFE IN INSURANCE PLOT

He Pleads Guilty Under Agreement With Arkansas Prosecutor to Murder for $200,000.

COUNSEL CALL HIM INSANE

Defense Attorneys Say Client Is Dangerous and Ask That He Be Taken to Prison at Once.

BENTONVILLE, Ark., May 26 (AP).—Dr. Andrew J. Bass, 55, of Columbia, Mo., today pleaded guilty to slaying his co-conspirator, William R. Pearman, in a $200,000 insurance fraud plot. The plea carried a sentence of life imprisonment under agreement by counsel and the retired dentist, one-time candidate for Congress, tonight was on his way to the penitentiary at Little Rock.

Dr. Bass entered his plea at the special term of Circuit Court this morning upon the advice of his counsel, Boyle G. Clark and J. R. Hoggs of Columbia and John R. Duty of Rogers, who in a statement said they considered him insane and dangerous to society, and asked that he be taken to the penitentiary at Little Rock immediately.

Whether he should later be committed to an insane asylum, they added, should be left to the judgment of Arkansas officials.

Prosecution and defense counsel agreed to a sentence of life imprisonment for the crime.

Stating that while their procedure was unusual, defense counsel said that their attitude and the attitude of members of Dr. Bass's family was that the case should be disposed of in this way.

"We could see no good reason for making this unfortunate individual the subject of a long, tedious, expensive and heart-breaking legal battle, with insanity as the defense, when such a trial could not profit him a particle," their statement said.

Later in the day a jury in civil session of Circuit Court awarded to Pearlman's widow and children, Mrs. Maud Pearlman and Robert and Jalie Pearlman, 21 and 19 years old, respectively, $10,000 damages for loss of the support of the husband and father. They had sued Dr. Bass for $200,000. The defendant did not testify. The two children are students at the University of Missouri.

SEES HUNGARY RECOVERING.

Ottlik Explains Farm Policy—Denies There Is Jewish Problem.

Hungary is recovering from the economic depression which affected most European countries in 1929, according to George Ottlik, Hungarian journalist, who, with thirteen other European editors, is touring the United States as guest of the Carnegie Endowment for World Peace. Before his recent departure for Washington, Mr. Ottlik gave an interview at the Hungarian Consulate General, 7 Morris Street, New York.

He said Hungary was rising above its past economic depression by a change in its agricultural policy. Instead of continuing as an almost entirely wheat-growing nation, he asserted, it has diversified its farm industry and has embarked upon a policy of raising other crops as extensively as it does wheat.

He said the Jewish problem "which sometimes is grossly exaggerated abroad, in fact does not exist in Hungary any more. Its importance, which was increased by the revolutions and the breaking up of the country ten to twelve years ago, has dwindled down to very nearly nothing."

"The Hungarian Jews," he continued, "are good patriots and have respectable and important positions in every branch of the country's life, the government, Parliament, finance and all the intellectual activities."

LAYS CORNERSTONE OF REPUBLICAN CLUB

Mrs. Ruth Pratt Wields Trowel at Ceremony for Building in Fifteenth District.

SEES SPUR TO PARTY VOTE

Representative and Others Urge Movement to Extend Strength of Organization in City.

Holding a brick in one hand and a trowel in the other, Mrs. Ruth Pratt, Representative in Congress, laid the cornerstone of the new clubhouse of the Fifteenth Assembly District Republican Club, 122 East Eighty-third Street, yesterday afternoon, and expressed the hope that it would be not merely a district clubhouse but a meeting place for the Republicans of the entire city.

"I hope it will give us a chance to get together and know one another better," Mrs. Pratt added, as she placed a steel box in a prepared cavity and sealed it up.

The box sealed in the cornerstone contained copies of THE TIMES and other New York City newspapers of yesterday's date, a roster of officers and members of the club, a copy of the club's last ball program and several coins.

Other speakers included Keyes Winter, leader, and Miss Helen Laimbeer, co-leader of the district; State Senator Samuel H. Hofstadter, Assemblyman Abbot Low Moffat and Alderman Joseph Clark Baldwin 3d. Oliver B. James, president of the club, was master of ceremonies.

Each speaker expressed belief that the clubhouse, which will be ready for occupancy in September, would stimulate the Republican party in the district and start a movement for the upbuilding of the party organization which would extend through the whole city.

Mr. Moffat added that he believed it would contribute materially toward the re-election of Mrs. Pratt, who will be up for re-election. "This is just the beginning of the rebuilding and strengthening of the Republican party in the city and State," Mr. Moffat said. "On election day, Mrs. Pratt, Senator Hofstadter and, I hope, myself, thanks to this stimulus, are going to go over by a greater vote than we ever have in the past."

Several hundred men and women attended the ceremony. Among those present were National Committeeman Charles D. Hilles, Supreme Court Justice Philip J. McCook, Municipal Court Justice William Chilvers, Samuel A. Berger, Joseph Steinberg, Arthur B. Murtha, Philip Elting, Collector of the Port, and Joseph Levenson, leader of the Second Assembly District.

TEACHER ACCUSED OF BEATING BOY, 9

Investigation Ordered Into Charge Against Woman in Public School 4.

Investigation of charges that a 9-year-old boy had been subjected to corporal punishment by a teacher in Public School 4, Rivington and Pitt Streets, was ordered yesterday by the office of the Superintendent of Schools. Earlier in the day, Mrs. E. Malkowsky of 208 Delancy Street filed a complaint that her son Murray was beaten on the back last Friday by his teacher, Miss Edith Goldenberg.

The boy accompanied the mother to make the charge to higher school officials at the office of the Board of Education, 500 Park Avenue. He was said to be suffering no ill effects from the alleged punishment.

Assistants of Superintendent William J. O'Shea, advised the mother to take her complaint to Miss Lucy Erdwurm, principal of the school, who was instructed to conduct the formal inquiry. If necessary, the investigation will be continued by T. Adrian Curtis, district superintendent in charge of the school, and, should the charge be substantiated, the case will be brought before the local school board.

Dr. O'Shea is known to be rigidly opposed to corporal punishment. His assistants declared that reports that charges had been filed by the mother of another boy against the teacher were denied by the principal. The teacher quoted the mother as saying that she had "no complaint to make," according to the officials.

$25 LUNCHEON CANCELED.

Mrs. Skeehan Says Many of Noted Women Are on Vacations.

A luncheon scheduled for today at the Hotel Plaza to launch a new magazine to be known as Woman's Activities, for which 500 guests were invited to pay $25 each, has been canceled, it was learned yesterday. Mrs. Josephine Lewis Skeehan, who planned the magazine and the luncheon, explained:

"There have been so many telegrams from noted persons that they will be in Europe and because of the many vacationists out of the city now it has been decided to postpone the luncheon until early Fall."

The invitations read: "Honoring: Mrs. Herbert Hoover, Mrs. Carrie Chapman Catt, Mrs. Ruth Hanna McCormick, Miss Anne Morgan, Mrs. Ruth Pratt, Mrs. John F. Sippel and Mrs. Josephine Lewis Skeehan."

"I have been working for this plan for two years," Mrs. Skeehan said yesterday. "I don't like the attitude of some of the women that I was using their names for a purpose. That was furthest from my idea. I was trying to give honor to those to whom honor is due. I wanted them to appreciate the magazine. Their attitude seems very ungenerous to me."

HOOVER ON RADIO TODAY.

Address Before Highway Safety Conference to Be Broadcast.

When President Hoover greets the delegates to the National Street and Highway Safety Conference this morning in the United States Chamber of Commerce auditorium at Washington his address will be broadcast, beginning at 11:15 o'clock, Eastern Daylight Time, over WEAF, WABC and WJZ and their nation-wide networks. The presentation will last fifteen minutes over WABC and chain, and for a half hour over the other two networks.

Governor Roosevelt is scheduled to be heard at 10:30 o'clock tonight over WABC's network as he speaks from Georgia, addressing the meeting of the Allied Jewish Campaign at Town Hall. Secretary of the Interior Wilbur will make an address from Washington.

Today on the Radio

May 27, 1930, Eastern Daylight Saving Time. Wave length in meters on left of station. All time is P. M. unless otherwise indicated. Stations in each group are arranged in accordance with their location on the dial.

OUTSTANDING EVENTS ON THE AIR TODAY

11:15 A. M.—National Street and Highway Safety Convention, Washington, D. C. Speakers, President Hoover, Secretary of Commerce Robert P. Lamont and others—WEAF, WJZ, WABC.

4:00 P. M.—National Spelling Bee for School Children—WEAF.

6:45 P. M.—"Memorial Day," Major Gen. Robert Lee Bullard—WABC.

7:00 P. M.—"The Senate Makes Inquiry," Charles G. Ross; "Voters' Service Talks With Its Public," Katharine Ludington—WEAF.

7:00 P. M.—Crockett Mountaineers—WABC.

7:30 P. M.—Soconyland sketch, "Don't Give Up the Ship"—WEAF.

8:00 P. M.—Blackstone concert—WABC.

8:00 P. M.—Pure Oil Orchestra; Baby Rose Marie, songs—WJZ.

8:30 P. M.—Libby Orchestra; Michael Rosenker, violin—WJZ.

9:00 P. M.—Eveready Orchestra; Landt Trio—WEAF.

10:00 P. M.—Westinghouse Salute to the Nickel Industry—WJZ.

10:30 P. M.—New York Allied Jewish Campaign Meeting. Speakers, Secretary of the Interior Ray Lyman Wilbur, Governor Roosevelt and others—WABC.

NEW YORK

526 M—WNYC—570 Kc

11:00 A. M.—Aviation weather; Civic Information
11:03 A. M.—Thought For Today
11:05 A. M.—How to Train Children in Good Safety Habits—Dr. Herbert Stack
11:15 A. M.—Cameo of William Griffith—Elizabeth Walling
11:30 A. M.—Morning Musicale
11:45 A. M.—Health Talk—Dr. Carl C. Franken
6:00—Beauty—Louis Horch
6:15—Roberta West, Soprano; Irving Harriss, Piano
6:30—Italian Lessons
7:00—Strictly Masculine—Edwin Eklund
7:10—Speech Disorders Having An Organic Basis—Letitia Raubicheck
7:30—Time; Police Alarms; Civic Information
7:35—The American Composer—Herman Neuman
7:55—Lawyers Air Magazine—Robert Daru
8:20—Edwin Grasse, Violin
8:30—Laura Ross, Contralto
8:50—Nita Novi, Accordion
9:00—German-American Singers

526 M—WMCA—570 Kc

9:00 A. M.—Tuneful Topics
9:30 A. M.—Air School of Health
10:00 A. M.—Dental Talk
10:15 A. M.—Organ Recital
10:30 A. M.—Tuneful Topics
10:40 A. M.—Talk—Moth Control
10:45 A. M.—Tuneful Topics
12:00 M.—News
12:10—Radio Auctioneers

9:30 A. M.—Bohn Orchestra
9:45 A. M.—Philgas Service
9:50 A. M.—WOR Ensemble
9:55 A. M.—Buick Motor Talk
10:00 A. M.—Pure Food Hour—Alfred W. McCann
11:00 A. M.—Common Sense for …

5:00—Gypsy Lee, Songs
5:15—Norma Laken, Soprano
5:30—Seibert-Wilson Trio
6:00—Community Council—Frank Mann
6:15—Negro Orchestra
6:45—Back Stage—Talk

265 M—WOV—1,130 Kc

9:00 A. M.—Sunshine Hour
9:30 A. M.—Gym Class
10:00 A. M.—Studio Music
11:00 A. M.—Hadassah Program
11:30 A. M.—Astor Orchestra
12:00 M.—The Playgoer—Charlotte …

Lack of Hair is so Unnecessary

You, too, can have a healthy head of hair

Fifteen years ago the man who found himself becoming bald was helpless to prevent it. He tried a lot of highly perfumed, so-called tonics which usually did more harm than good.

Today approaching baldness is treated in a sensible, scientific way by The Thomas', scalp experts who have made it a life study. Only a specialist who understands, who is qualified to distinguish abnormal scalp troubles and scalp disorders can give you permanent relief.

The Thomas' World Famous Hair and Scalp Specialists are correcting unhealthy scalp conditions in thousands of cases because the right scientific treatment is applied to each particular case.

• Scalp examination is free—no obligation—come in today.

World's Leading Hair and Scalp Specialists—Over 45 Offices

The THOMAS'

1440 Broadway at 40th St., Suite 503. 84 William St. at Maiden Lane
41 E. 42nd St. at Madison, *Men*, Suite 619; *Women*, Suite 620
Bronx—203 East Fordham Road at Grand Concourse
Brooklyn—26 Court St., Suite 515. *Newark*—60 Park Place, Suite 601
HOURS—10 A. M. to 8:30 P. M. SATURDAY to 7 P. M

Summer Colds

Quick Relief from any Cold, Sore Throat, Headache or Other Pain

DON'T treat a "slight cold" lightly! The discomfort of a summer cold can easily develop into dangerous illness if neglected. A tablet or two of Bayer Aspirin will check a cold as quickly as it came. And you will get immediate relief from the headache that goes with it. If there's a sore throat, too, crush 2 tablets in 4 tablespoons of water, and gargle. Those who have learned the true value of Bayer Aspirin are never without it in any season of the year. It's always ready to relieve headaches, neuritis, neuralgia, and a long list of aches and pains: see proven directions in each package. Genuine Bayer Aspirin does not depress the heart. Every drugstore has the genuine.

BAYER ASPIRIN

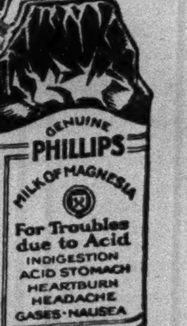

When Food Sours

Sweeten the stomach—instantly

About two hours after eating many people suffer from sour stomachs. They call it indigestion. It means that the stomach nerves have been over-stimulated. There is excess acid. The way to correct it is with an alkali, which neutralizes many times its volume in acid.

The right way is Phillips Milk of Magnesia—just a tasteless dose in water. It is pleasant, efficient and harmless. It has remained the standard with physicians in the 50 years since its invention.

It is the quick method. Results come almost instantly. It is the approved method. You will never use another when you know.

Be sure to get the genuine Phillips' Milk of Magnesia prescribed by physicians for 50 years in correcting excess acids. 25c and 50c a bottle—any drugstore.

"Milk of Magnesia" has been the U. S. Registered Trade Mark of The Charles H. Phillips Chemical Company and its predecessor Charles H. Phillips since 1875.

A Clear Healthy Skin may be yours!

CUTICURA OINTMENT
Quickly soothes and heals blemishes and other disfiguring irritations. Anoint the affected part gently with CUTICURA OINTMENT. After a few minutes wash it off with CUTICURA SOAP and warm water. This treatment not only soothes and heals unsightly skin troubles but tends to prevent such conditions.

Cuticura — Soap 25c. Ointment 25c. and 50c. Talcum 25c. Proprietors: Potter Drug & Chemical Corporation, Malden, Mass.

SAVE FOOTSTEPS ON THE SIDEWALKS OF NEW YORK WHEN YOU SEEK AN APARTMENT

INSTEAD OF WALKING around the neighborhood in which you seek an apartment, use the convenient directory represented in the real estate advertising columns of The New York Times. You may quickly find available apartments in the locality that attracts you. In the classified columns—under "Manhattan"—apartments are also listed according to the number of rooms.

More apartments in New York and suburbs—are advertised in The New York Times than in any other newspaper.

Jones, Voigt and Johnston Triumph as British Amateur Golf Tourney Opens

3 WALKER CUP STARS WIN IN BRITISH GOLF

Bobby Jones Hard Pressed to Defeat Roper, 3 and 2, at St. Andrews.

VOIGT AND JOHNSTON GAIN

New Yorker Forced to 19th to Beat Tipple—Minnesotan Takes Two Close Ones.

BOBBY HOLES AN EAGLE 2

Sinks Sensational Shot From Sand Hazard 130 Yards From Fourth Green.

PAR FOR THE COURSE.

By The Associated Press.

Hole.	Yds.	Par.	Hole.	Yds.	Par.
1	368	4	10	312	4
2	401	4	11	164	3
3	356	4	12	314	4
4	427	4	13	410	4
5	530	5	14	527	5
6	367	4	15	409	4
7	352	4	16	348	4
8	150	3	17	467	5
9	306	4	18	364	4
Total	3,257	36	Total	3,315	37

Grand total—6,572 yards; 73 par.

By Major Guy C. CAMPBELL.

Special Cable to THE NEW YORK TIMES.

ST. ANDREWS, Scotland, May 26.—Seven of the eleven Americans who played in the British amateur golf championship today were beaten, but the four who survived include Bobby Jones, and five other great ones appear tomorrow.

As the result of nearly twelve hours of play the first round and just more than half of the second round were completed. As far as the United States competitors are concerned, there have been no surprises.

The eleven in order who appeared in the draw were as follows: Paul Azbill, Harrison R. Johnston, Harvey Bates Perrin, John H. Forsman, F. O. Stevens Jr., Robert E. Hunter, Robert H. Baugh Jr., George Voigt, G. Parker Toms, Joseph Caldwell and Bobby Jones.

Azbill Loses Close Match.

Those who fell were Azbill, who was beaten by a Scotsman, J. D. Dewar, on the home green after a very close match; Perrin, who lost at the corner of the dykes on the sixteenth hole to D. A. S. Bradshaw, former Oxford University player and member of the Royal and Ancient; Forsman, who lost at the same place by 3 and 2 to W. H. Pilcher, another Royal and Ancient member.

Then there were Hunter, who fell to J. D. O'Hanlon of Ringway at the home hole; Toms, who was beaten by E. B. Tipping, last year's runner-up in the English amateur championship in another match that ended by 3 and 2; Caldwell, whom G. D. Forrester, an excellent Welsh golfer from Royal St. David's, beat by 4 and 3, and Robert H. Baugh, Oxford captain, who won in the first round and lost in the second to John Robinson, Halifax.

The four who won were Johnston, who defeated Bernard Darwin in the first round by 2 and 1 at the broad hole; Stevens, who won by 5 and 4 from C. H. Longstaffe of Aldeburgh, former captain of Cambridge University and a fine golfer in his time; Voigt, who beat one of England's promising young players, E. R. Tipple of Langley Park, on the nineteenth green after a desperate match, and Bobby Jones, who, in an encounter that no witness will ever forget, disposed of S. Roper, a very fine golfer hailing from the midlands, where he is well known.

Tolley Has Close Call.

So far as the British players are concerned, there were also no real surprises, except that J. T. Bookless was beaten by R. H. Jobson of Sunningdale. But Cyril Tolley got a rare fright from Captain Gerald Moxon, army champion.

For a long time Tolley could do nothing right and he was 3 down at the short eleventh hole. But then Moxon gave Tolley opportunities which he was quick to seize, and Tolley eventually won with a putt on the last green.

Now for Johnston's two close matches and Bobby Jones's great achievement. The first of these started at 8:30 this morning between Johnston and Darwin, English golf writer, who is almost as well known to Americans as he is here.

It was really a fine match in which the British veteran clung tightly to the American amateur champion. Only four holes changed hands in the whole match, the decisive one being the road hole, to which Johnston teed up with a lead of one hole.

Johnston Plays Great Shot.

To that hole both hit fine drives, Darwin having the advantage in length. Then Johnston hit a daring spoon shot very like the famous shot played by Harold Hilton in the final of the championship at the same hole against the late John Low.

The ball seemed destined for that dread little pot bunker that eats into the left of the green, making a Charybdis to the Scylla of the road. It pitched just short and clear, instead of breaking to the left, as it would nine times out of ten.

The ball ran straight on, slipped past the right-hand edge of the trap and up the bank onto the green, finishing close to the hole. That was too much for Darwin. His iron shot in reply was a little half-hearted, as was his run-up, and that was the end of him.

Voigt and Tipple started out just after 11 o'clock with a sizable gallery that grew as the match progressed. It was just give and take all along, each in turn giving the other opportunities which sometimes were taken, sometimes not.

Eventually Voigt was dormie 1, but he was short with his second to the home hole and lost it, and out they went again. However, Tipple was too strong with his second down the wind over the burn at the extra hole and failed to get his 4, whereas Voigt made no mistake, and that was that.

As for Bobby Jones's match, no detailed description could do credit to it. It was as amazing an exhibition as I have ever seen.

Bobby started 3, 4, 3, 2, the 2 on the 427-yard fourth having to be seen to be believed. About 300 yards from the tee lies a bunker, with a long, deep, sandy hazard at the right end, which comes into a direct line between the tee and the hole.

Into this Bobby drove and from it he holed out for an eagle 2 from about 130 yards.

He dropped a shot at the sixth hole, where he took a 5, and two more at the short eighth, where he had another, a stymie costing him a stroke. For all that he was out in 33 with four birdies and an eagle, and only 2 up.

Remembering that Roper had just shot nine 4s against him, Bobby played a wonderful chip running shot to the short eleventh so close to the hole that Roper did not ask him to putt. He got a 3 at the twelfth and when he finished the match at the corner of the dyke, where he won by 3 and 2, he had hit the ball only sixty times. A quite bewildering performance, and it only serves to show how well and how bravely Roper fought.

Then, just as the crowd of more than 3,000 that had followed this wonderful exhibition was preparing to break up, news was brought that Harrison Johnston was having a desperate struggle with Major Gordon Barry, who won the British amateur championship at Prestwick as long ago as 1905, when a boy of 19. So out they streamed and found that it was ding-dong for most of the journey, but toward the end the older man began to tire.

Barry Makes Brave Effort.

Barry was 2 down with 3 to play and made a brave effort by winning the sixteenth, but after the road hole had been halved he could not grasp the opportunity Johnston gave him at the home hole, where the American was in the long grass on the bank beyond the hole. Barry was short with his second and he failed to square the match, losing by 1 up.

The wind still is blowing out of the east and the greens are getting desperately keen. If the same weather continues both the greens and approaches will be like glass before the end of the week and the short-game players will come into their own.

The five United States Walker Cup golfers who did not play today will get into action tomorrow. They are George Von Elm, Don Moe, Francis Ouimet, Dr. O. F. Willing and Roland Mackenzie. Voigt also will play tomorrow, but Jones and Johnston will be idle.

Summaries of British Golf.

ST. ANDREWS, Scotland, May 26 (AP).—Following are the results of first and second round matches involving players from the United States, in the British amateur golf championship today:

First Round.

Harrison R. Johnston, St. Paul, defeated Bernard Darwin, London, 2 and 1.
Robert H. Baugh Jr., Birmingham, Ala., defeated I. R. Patey, Hayling Island, 4 and 3.
A. S. Bradshaw, St. Andrews, defeated Harvey Bates Perrin, Los Angeles, 4 and 2.
James Dewar, Turnhouse, defeated Paul Azbill, West Orange, N. J., 1 up.
W. Hope Pilcher, St. Andrews, defeated John H. Forsman, Mamaroneck, N. Y., 3 and 2.

Second Round.

Robert T. Jones Jr., Atlanta, defeated S. Roper, Wollaton Park, 3 and 2.
George Voigt, New York, defeated Edward Tipple, Langles Park, 1 up, 19 holes.
Johnston defeated Major A. G. Barry, St. Andrews, 1 up.
John Robinson, Halifax, defeated Baugh, 3 and 2.
J. D. O'Hanlon, Ringway, defeated Robert E. Hunter, Los Angeles, 1 up.
Frank Stevens, Los Angeles, defeated C. H. Longstaffer, Aldeburgh, 5 and 4.
G. D. Forrester, St. David's, defeated Joseph Caldwell, Rochester, N. Y., 4 and 3.
E. B. Tipping, Ashford Forest, defeated G. Parker Toms, Los Angeles, 3 and 2.

OTHER SUMMARIES.

Cyril J. H. Tolley defeated Captain G. Moxon, 2 up.
T. A. Torrance defeated Colonel H. M. Balingall, 6 and 4.
T. R. Whittaker defeated Norman Newton, 3 and 2.
J. Sutton defeated J. Thompson, 4 and 3.
Dr. William Tweddell, defeated E. Noel Layton, 4 and 2.
E. McRuvie defeated F. Bird, 2 and 1.
Angus V. Hambro defeated R. Boyack, 1 up, 19 holes.
R. McKinna defeated C. F. Bretherton, 3 and 2.
Eric W. Fiddian defeated William J. Guild, 1 up.
G. Watt defeated Dr. McCullum, 2 and 1.
Major A. G. Barry defeated V. A. Pollock, 4 and 2.
J. S. F. Morrison defeated Lord Charles Hope, 1 up, 19 holes.
R. Straker defeated Bernard Drew, 2 and 1.
F. Hird defeated Edward H. Storey, 1 up.
G. Hannay defeated Robert V. Peattie, 1 up.
F. McConnell defeated D. H. R. Martin, 7 and 6.
Major G. Noel Martin defeated Reymond Hervey de Montmorency, 4 and 3.
W. L. Hope defeated D. G. Nairn, 4 and 3.
Dr. J. B. Saunders defeated Andrew Jamieson, 1 up.

Matches for the American Walker Cup players tomorrow:

Second Round.

Dr. O. F. Willing vs. W. Spark, Montrose.
George Von Elm vs. Dr. Gardiner Hill, St. Andrew's.
Roland Mackenzie vs. H. M. Cairnes, Portmarnack.
Francis Ouimet vs. Joshua Crane, Boston.
Don Moe vs. Rex Hartley.

Third Round.

George Voigt vs. J. R. A. Stoyan, Sunningdale.

Cards of Leading U. S. Players In British Amateur Golf Play

By The Associated Press.

FIRST ROUND.

Harrison Johnston vs. Bernard Darwin.

Out—
Johnston ....4 4 4 5 5 5 4 3 4—38
Darwin ....4 4 4 5 5 5 4 4 4—39
Johnston, 1 up.
In—
Johnston 5 4 4 4 5 4 3
Darwin 5 3 4 4 5 5 4 5
Johnston wins, 2 and 1.

SECOND ROUND.

Bobby Jones vs. Sydney Roper.

Out—
Jones ....3 4 3 2 4 5 3 5 4—33
Roper ....4 4 4 4 4 4 4 4 4—36
Jones, 2 up.
In—
Jones 4 2 3 5 5 4 4
Roper 4 4 4 5 4 4 4
Jones wins, 3 and 2.

Harrison Johnston vs. A. G. Barry.

Out—
Johnston ....4 6 4 5 4 6 4 3 4—40
Barry ....6 5 4 4 4 5 5 2 5—40
Barry, 1 up.
In—
Johnston ....4 2 4 5 5 4 5 5 5—39—79
Barry ....4 5 4 5 8 6 4 5 5—46—86
Johnston wins, 1 up.

George Voigt vs. Edward Tipple.

Out—
Voigt ....5 4 4 5 4 4 4 3 5—38
Tipple ....4 4 4 6 5 4 4 3 4—38
Match all square.
In—
Voigt ....5 3 3 4 4 5 5 4 5—38—76
Tipple ....4 4 4 4 4 4 5 7 4—40—78
Match all square.
Extra hole—
Voigt, 4.
Tipple, 5.
Voigt wins, 1 up, nineteen holes.

JONES PRAISES ROPER.

Says It Was Desperate Match and Foe Surprised Him.

Special Cable to THE NEW YORK TIMES.

LONDON, May 26.—Commenting on Bobby Jones's struggle against Sidney Roper, George W. Greenwood in The Daily Telegraph tomorrow will say:

"It struck me forcibly that any other opponent but Jones would have been beaten handsomely and Jones himself would have passed out of the championship if his golf had not been of the superlative order.

"After the match—which Jones took very seriously, having discovered quite early that he had an opponent worthy of his steel—he said to me, 'It was a great match, for I had to go every inch of the way. I was greatly impressed by Roper's golf, his style and method of hitting the ball. I was told I had nothing to beat, but what a mistake! It was a desperate match, and in some respects I was lucky.'"

RUMSON WOMEN VICTORS AT GOLF

Take Class A Team Title of New Jersey While Richmond County Wins in Class B.

ADVANCE TO THE MET FINAL

Gain Right to Represent State in Match Against Victor of Long Island-Westchester Event.

Special to The New York Times.

LONG BRANCH, N. J., May 26.—The Rumson Country Club women golfers won the Class A team championship of New Jersey in the final of the State elimination series today at the Norwood Golf Club. The Richmond County Country Club of Staten Island won the Class B by the margin of one point from the Springdale Golf Club of Princeton.

By their victories the Rumson and Richmond County teams qualified to represent New Jersey in their respective classes against the winners of Long Island and Westchester in the final round matches for the metropolitan district championship.

Rumson won a close match, 3 to 2, from the Echo Lake Country Club team of Westfield. The Richmond Country Club golfers did not have to play today. They finished their schedule two weeks ago with a total of 20½ points. The Springdale team had a total of 14 up today. It captured 3 points against Essex County and the same number against Maplewood, but failed to score the necessary half point to tie Richmond County.

Teams of five players from each club competed, and each singles match counted one point.

In an eighteen-hole medal play handicap Mrs. M. P. Dickenson of Springdale and Mrs. J. P. Roses of Maplewood tied for low net at 84. Miss Margaret Bryan of Rumson was low gross, 92. Almost a dozen competitors were disqualified in the stroke competition when it was discovered they had made the mistake of playing from the forward tees on some holes.

MEDAL PLAY.

Mrs. M. P. Dickenson, Springdale. 97—13—84
Mrs. J. B. Rogers, Maplewood....105—21—84
Miss Margaret Bryan, Rumson.... 92—7—85
Mrs. J. H. Block, Norwood........113—23—90
Mrs. T. W. Hawes, Canoe Brook.111—19—92
Mrs. A. Earl, Maplewood..........115—17—98

MISS FRANCIS GAINS IN MONTCLAIR TENNIS

Reaches Quarter-Finals by Defeating Misses Ayers and Le Boutillier in Title Play.

Special to The New York Times.

MONTCLAIR, N. J., May 26.—Miss Alice Francis of Orange, who is seeded No. 1, advanced to the quarter-final round of the third annual eastern clay court tennis championship for women which opened today on the courts of the Montclair Athletic Club.

Thirty-six women, including the leading players of the metropolitan district, are competing. Miss Charlotte Miller, last year's champion, is attending the University of California and is not defending her title.

The seeded players in order are Miss Francis, Miss Norma Taubele, Mrs. Arthur G. Deane, Mrs. K. J. Shurber, Mrs. Mary Keller, Miss Carolyn Roberts, Miss Grace Surber and Miss Florence Sheldon. Two are out of the running, Mrs. Keller because of a sprained wrist and Miss Sheldon having lost to Mrs. W. H. Pritchard in the second round, 6—3, 5—7, 9—7.

Miss Francis drew a bye in the opening round and easily disposed of Miss Audrey Ayers of the Montclair A. C. in the second, 6—0, 6—1. She captured a third-round match from Miss Florence LeBoutillier, the Westbury (L. I.) player, by scores of 6—2, 6—0.

Other favorites to advance included Miss Taubele, New Yorker who defeated Mrs. Betty Rebold, 6—2, 6—3; Mrs. Dean of the home club and Mrs. Shurber of England, who lends international color to the tournament. Miss Beatrice Moore, runner-up to Miss Miller last year, is unable to play because of her studies at Panzer College.

The doubles, with an entry of about twenty teams, will open tomorrow, and the mixed doubles, with a similar number of teams, are scheduled to get under way on Wednesday.

THE SUMMARIES.

First Round.

Miss Ann Cummings defeated Miss Muriel Vintschger, 6—1, 6—2; Mrs. Arthur G. Deane defeated Miss Helen McAuslan, 6—4, 7—5; Miss Carolyn Francis defeated Mrs. Marie Laforgue, 6—2, 6—1; Mrs. K. J. Shurber defeated Mrs. H. H. Walsh, 6—3, 6—3.

Second Round.

Mrs. Deane defeated Miss Cumming, 6—3, 6—2; Miss Norma Taubele defeated Mrs. Betty Rebold, 6—2, 6—3; Miss Martha Havemeyer defeated Miss Grace McCullum, 6—4, 7—5; Mrs. Rose Taubele won from Mrs. Mary Keller by default; Mrs. Carl Gray defeated Mrs. E. L. MacDonald, 6—4, 6—3; Mrs. Phyllis Dicketts won from Mrs. Leslie R. Dilks by default; Mrs. L. Y. Cremonin defeated Mrs. Helene Hughes; 6—0, 6—1; Miss Carolyn Roberts defeated Mrs. J. H. McDermott, 6—4, 6—4; Miss Florence Leboutillier defeated Miss Anna Alarcon, 6—2, 6—4; Miss Alice Francis defeated Miss Audrey Ayers, 6—0, 6—1; Miss Grace Surber defeated Miss Josephine Merrick, 6—2, 6—1; Mrs. Deane defeated Miss Cumming, 6—3, 6—2; Mrs. D. S. Moorehead defeated Mrs. Stephen Brubans, 6—1, 6—1; Mrs. W. H. Pritchard defeated Miss Florence Sheldon, 6—3, 5—7, 9—7.

Third Round.

Miss Alice Francis defeated Miss Leboutillier, 6—2, 6—0.

MRS. SINNOTT GOLF VICTOR.

Wins in Westchester Weekly Tourney With 52—7—45 for 12 Holes.

Special to The New York Times.

RYE, N. Y., May 26.—In the women's weekly golf tourney over the links of the Westchester Country Club today, Mrs. J. J. Sinnott won in Class A with a selected twelve-hole score of 52—7—45.

Mrs. W. D. Gardner triumphed in Class B with a total of 78—27—51 in the play over the south course.

Lieut. Eichelsdoerfer Scores Ace.

Lieutenant Robert M. Eichelsdoerfer, aide-de-camp to Major Gen. Hanson E. Ely, playing the sixth hole of the Governors Island course yesterday, scored an ace. His shot went 137 yards up the side of a knoll to the green and into the cup. He was playing in a foursome with Colonel Douglass Potts, Lieut. Col. Bayard Sneed and Major Eugene R. Householder.

Times Wide World Photo.

TWO OF THE WINNERS IN BRITISH AMATEUR GOLF.
Cyril Tolley (Left), British Champion, With Harrison R. Johnston, United States Titleholder.

VAN RYN AND DOEG WIN FINAL SINGLES

Complete Conquest of Mexican Davis Cup Team—U. S. Takes All Matches in This Zone.

TAPIA BEATEN IN 3 SETS

Bows to Van Ryn by 6-2, 6-3, 6-1—Doeg Also Scores in Straight Sets Over Sendel.

WASHINGTON, May 26 (AP).—John Van Ryn of New Jersey and John Doeg of California today completed the conquest of Mexico's tennis invaders, their straight-set victories giving the United States Davis Cup team an unblemished record in American zone competition.

Storming the net at every opportunity, Van Ryn defeated Ricardo Tapia, 20-year-old ace of the Mexican contingent, 6—2, 6—3, 6—1. Doeg, the youngest American Davis Cup netman, overwhelmed Frederick Sendel, 19-year-old Mexican, 6—1, 6—0, 6—2, requiring only thirty-five minutes for his conquest.

At the opening of the first match the lithe Tapia started as though he would equal his feat of last Thursday, when he carried Wilmer Allison of Austin, Texas, through a five-set struggle before finally succumbing.

Breaks Through Tapia's Service.

With the score at two games apiece, however, Van Ryn broke through Tapia's service and, rushing to the net thereafter, rained hard smashes into his opponent's court to run out the set.

Again in the second set Tapia jumped into a two-game lead. He gained frequent applause from the small gallery and proved himself almost the equal of the dark-haired Van Ryn at tennis played from the back court.

Van Ryn, however, came once more to the net and won five straight games. In the final set he played even more brilliant tennis, and not until the sixth game was Tapia able to break through for a score. The success of Van Ryn's game in the forecourt is shown by the score card, which gave him thirty-seven placements to thirteen for Tapia.

Doeg Proves Versatile.

In his match with Sendel, Doeg displayed almost every type of tennis. He won point after point through driving Sendel to the base line with hard volleys and then barely dropping the ball over the net with a soft chop.

Mixing a hard-hit, low-bounding chop into the back court with smashes at the net and a service that was often too hot for Sendel to handle, he kept the Mexican on the defensive throughout.

Doeg won the first set in eleven minutes and allowed Sendel only 9 points in the next six games. The Mexican played better tennis in the final chapter, breaking through Doeg's service in the sixth game, but the Californian quickly rallied to run out the match.

Doeg did not leave the court after his match, but teamed with Ignacio De La Borbolla of the Mexican team and played an exhibition set with Van Ryn and Manuel Llano, the Mexican captain. The latter team won, 6—3.

AUSTIN NOT TO PLAY.

Off British Davis Cup Team Which Will Meet Australia.

LONDON, May 26 (AP).—H. W. (Bunny) Austin, one of Great Britain's finest tennis players, again will be on the sidelines when Great Britain meets Australia in their third round Davis Cup tie starting at Eastbourne, June 6.

The British team will consist of J. C. Gregory, who shares England's top ranking position with Austin; I. G. Collins, H. G. N. Lee and G. P. Hughes.

Austin, at his own request, was omitted from the team that conquered Poland in the second round. The British star had been playing erratically all season and felt that he was in need of a rest.

Scottish Soccer Team Wins.

LONDON, Ont., May 25 (Canadian Press).—Kilmarnock, touring Scottish soccer team, added another victory to its Canadian list of triumphs by defeating an all-star London eleven tonight, 3 to 1.

U. S. STARS TRIUMPH IN FRENCH TENNIS

Mrs. Moody, Miss Ryan, Tilden Play Brilliantly to Gain in Hard Court Tourney.

COCHET-BRUGNON ADVANCE

Forced to Five Sets by Moon-Crawford of Australia to Reach the Men's Doubles Final.

AUTEUIL, France, May 26 (AP).—The American field in the French hard court tennis championships advanced without loss today along both the singles and doubles lines. Mrs. Helen Wills Moody, big Bill Tilden and Miss Elizabeth Ryan had to work for their victories while Wilbur Coen benefited by a default.

Both Mrs. Moody and Tilden in their singles engagements displayed sparkling tennis, although the calibre of the opposition was not such as they will meet later in the tournament. Their play did, however, give a record crowd of 5,000 in the Roland Garros Stadium fears or hopes—according to whether they were French or American—that the champions from overseas will be among those present when the finals in the men's and women's singles are disputed.

Mrs. Moody, now playing at top form, overwhelmed Mlle. Adeline Neufeld, a young French player, in straight love sets in which only two games went to deuce. Tilden took the youthful German hope, Edmund Nourney, into camp with the utmost ease, 6—0, 6—1, 6—2, experimenting and practicing all sorts of strokes after winning the first set at love.

Pressed in Second Set.

Miss Ryan, the Californian now living abroad, played her usual fine tennis, although the former French champion, Mlle. Suzanne Deve, now playing as Mme. Desloges, gave her a hard battle in the second set. Miss Ryan won, 6—2, 10—8.

Tilden and Fräulein Cilli Aussem of Germany were the first pair to reach the semi-finals in the mixed doubles. Big Bill again played scintillating tennis, but as usual committed the fault of attempting to play a singles game while engaged in doubles. They were hard pressed to win the second set from Takeichi Harada and Mme. Mathieu, 9—7, after winning the first, 6—3.

France's old doubles standbys, Henri Cochet and Jacques Brugnon, saved their men's doubles championship final from becoming an all-Australian affair, but were forced into five bitterly disputed sets to achieve this result. Cochet and Brugnon beat E. F. Moon and Jack Crawford, 6—4, 6—4, 5—7, 5—7, 6—3.

Give Brilliant Performance.

The other Australian pair, Harry Hopman and James Willard, whom the French meet in the men's final tomorrow, have shown the best brand of doubles play seen in France in many years. Their performance today in defeating Jean Borotra and René Debuzelet was considered by experts the equal of that of Wilmer Allison and John Van Ryn in the 1929 Davis Cup victory.

Finishing in semi-darkness, Miss Ryan and Borotra defeated Mlle. Jeanne Sigart of Belgium and Crawford, 10—8, 8—6, to reach the semi-finals of the mixed doubles, where they will meet the Tilden-Aussem combination.

Señorita Elia de Alvarez, the Spanish star, advanced to the third round of the women's singles by defeating Fräulein Anna Pieltz, Germany, 6—4, 6—4.

Señorita de Alvarez, who is generally regarded as the likely opponent of Mrs. Moody in the final, played somewhat listlessly and was pressed to eliminate the fifth-ranking German player.

ETCHEBASTER TAKES LEAD.

Wins 4 Sets From Kinsella in Title Court Tennis Play.

LONDON, May 26 (AP).—Pierre Etchebaster of France, world's professional court tennis champion, won four straight sets today to open the defense of his title against Walter Kinsella of New York at the Prince's Club. The scores were 6—3, 6—1, 6—3, 6—2.

The winner will be decided on the basis of the best seven out of thirteen. Four additional sets will be played Wednesday and, if necessary, five more Saturday. A purse of $5,000 will be awarded to the winner.

B. WHITBECK GAINS AT BRONXVILLE NET

Turns Back Tarangioli, 6-4, 7-5, to Reach Quarter-Finals in Invitation Play.

J. WHITBECK IS ELIMINATED

Falls Before Methodical Position Play of Bowman, 6-4, 6-4—Lang and Lewis Win.

By ALLISON DANZIG.

Special to The New York Times.

BRONXVILLE, N. Y., May 26.—Brainerd Whitbeck, captain of last year's Harvard tennis team, eliminated one of the leading contenders in the invitation tournament of the Bronxville Field Club this afternoon while his older brother, John Whitbeck, also a former Crimson leader, was making a strong but losing fight against Herbert L. Bowman.

Reversing the result of their meeting in a dual match between Harvard and N. Y. U. last Summer, the younger Whitbeck accounted for Edward Tarangioli, runner-up to Jerry Lang for the north side championship, in two stubbornly fought sets that had the spectators sitting on the edge of their seats, so keen was the contention for every point.

It was at the net that the match was won, in spite of the fact that it was also at the net that Whitbeck wasted many points as he frittered away opportunities that he had created only after prolonged jockeying for position.

Dashing Net Play Fails.

The score was 6—4, 7—5, and it was almost exactly the same reckoning by which Bowman prevailed over John Whitbeck. The aggressiveness of the latter and his repeated sallies to the net were not quite enough to avail against the methodical position play of Bowman, and the Winged Foot representative came through at 6—4, 6—4 after trailing at 1—3 in the second chapter.

Bowman and Brainerd Whitbeck both took their places in the quarter finals and are bracketed together, so the younger member of the Whitbeck family will have the chance to avenge the defeat of his brother. Lang and Richard Lewis also advanced to this round, while William Fischer and E. R. Donovan, the other two winners of the day, are a bracket behind.

Lang defeated Lincoln Halberstadt in two sets, but was on the court long enough to have played two matches before he won at 7—5, 6—3, and it took Lewis close to three hours to dispose of I. Biltchik, who was submitting quiescently until the score stood 5—1 against him. From that point on Lewis found the opposition increasingly stiffer until darkness proved him the victor at 10—8, 4—6, 6—3.

Donovan Puts Out Bruneau.

Donovan, a mere stripling from Fordham Prep, showed beautiful form off the ground and sound judgment in defeating Armand L. Bruneau of Brooklyn at 4—6, 6—2, 6—3, while Fischer, after trailing at 2—4 in the first set, outplaced and outsteadied the younger and more dashing Victor Hockmeyer to win at 6—4, 8—6.

Donovan next will face Eugene McCauliff, while Fischer will oppose David Jones of Columbia, to complete the fourth round. Lang is bracketed with Frank Bowden and Lewis next plays Melvin Partridge.

THE SUMMARIES.

First Round—H. D. Ewing won from G. A. Griffin by default.
Second Round—Armand L. Bruneau won from Ewing by default.
Third Round—E. R. Donovan defeated Bruneau, 5—6, 6—2, 6—3; William Fischer defeated Victor Hockmeyer, 6—4, 8—6.
Fourth Round—Herbert L. Bowman defeated John Whitbeck, 6—4, 6—4; Brainerd Whitbeck defeated Edward Tarangioli, 6—4, 7—5; Jerry Lang defeated Lincoln Halberstadt, 7—5, 6—3; Richard Lewis defeated I. Biltchik, 10—8, 4—6, 6—3.

M'LEAN'S 73 WINS ANDERSON GOLF CUP

Veteran Grassy Sprain Pro Snares Two Birdies at Flourtown—McLeod-Mayo Tie for Second.

Special to The New York Times.

PHILADELPHIA, May 26.—George McLean, veteran professional golfer, representing the Grassy Sprain Club in the metropolitan district, won the Willie Anderson Memorial Cup with a 73 card in the tournament held today over the Flourtown course of the Philadelphia Cricket Club.

The competition was open only to professionals who have held positions as head instructors for at least twenty-five years.

In view of swirling winds, McLean's 73 was a remarkable score. He was out in 37 strokes, one above par, and finished in 36, also over par. He had a whirlwind start, snaring birdie 3's on the first two holes and having a par 3 at the next.

Freddie McLeod of the Columbia Country Club, Washington, and Charley Mayo, Pomonok, tied for second place with 76.

The scores:

George McLean, Grassy Sprain..........73
Freddie McLeod, Columbia..........76
Charley Mayo, Pomonok..........76
Gil Nicholls, Deep Dale..........77
Dave Cuthbert, Ashbourne..........77
Jack Hobens, Knickerbocker..........78
James West, Rockaway Hunt..........79
Tom Rey, Fox Hills..........81
Jack Pirie, Woodmere..........81
Jack Mackie, Inwood..........81
Jim Edmundson, Philadelphia..........81
George Thompson, Scarsdale..........82
Andy Brown, Lido..........82
Archie Sanderson, Sleepy Hollow..........82
Jack Campbell, Old York Road..........83
Tom McNamara, New York..........83
Frank Coltart, Philadelphia Country Club..84
Jim Ferguson, Spring Lake..........84
Maurice McCarthy, Old Flatbush..........85
J. Inglis, Fair View..........86
Willie Anderson, Newburgh..........91

JOHNSTON IN HOSPITAL.

Tennis Star Is Recovering From Slight Lung Ailment.

SAN RAFAEL, Cal., May 26 (AP).—William (Little Bill) Johnston, star of the tennis courts, is a patient at the Ross General Hospital near here, and said today it was unlikely he would play any more tennis this year.

Johnston has been in the hospital for three weeks, and intends to remain probably another two months, seeking complete recovery from a slight lung trouble which threatened him. He has regained six pounds in the three weeks.

Johnston several months ago was elected president of the Northern California Tennis Association, which, with the Southern California Tennis Association, is planning the formation of a parent organization, to be known as the California Tennis Association.

KYNASTON ADVANCES IN BROOKLYN TENNIS

Gains Quarter-Final Round in Title Event—Kurzrok, Defending Champion, Also Scores.

High winds were disregarded yesterday by competitors in the thirteenth annual Brooklyn championship tennis tournament at the Terrace Club, with play continuing until dusk. The success of the favored players thus far in the tourney was not interfered with.

Percy L. Kynaston, Crescent Athletic Club star, advanced another rung in his climb for a third leg on the trophy offered by setting down Thomas Donoghue, 6—3, 6—0. He is the first to reach the quarter-final round.

Dr. Lawrence Kurzrok, defending champion, confined his activities to a victory over Sam Shore, 6—4, 6—0, to enter the third round.

The summaries:

First Round—Ward Redfield defeated G. C. Marootian, 6—0, 6—2.
Second Round—Dr. Lawrence Kurzrok defeated Sam Shore, 6—4, 6—0; George L. Titus defeated Lincolyn T. Judd, 6—1, 6—2; Seldon Noyes defeated George Boochever, 6—0, 6—1; Stanley Povey defeated E. H. Burns Sr., 7—5, 6—4.
Third Round—George Preston defeated W. Milburn, 3—6, 6—4, 6—3; Mac Jacobs defeated S. W. Anderson, 6—3, 7—5; Russell Phillips defeated Paul Boochever, 6—0, 6—1; John Kirkham defeated Charles Frink, 6—3, 6—3; David Jacobs defeated Wallace Catto, 3—6, 10—8, 6—4; Stanley Povey defeated William Bergida, 6—4, 6—2.
Fourth Round—Percy L. Kynaston defeated Thomas Donoghue, 6—3, 6—0.

IN THE NEW YORK MANNER

Pack an
ALLIGATOR
in your week-end kit

The man who was heard "singing in the rain" was probably wearing an Alligator raincoat.

We've seen many raincoats in our days, but we pronounce Alligators "perfect." They are made of sturdy balloon cloth, absolutely proof against rain or wind.. there is no rubber to deteriorate. They are marvelously light in weight and fold up into a neat little package.

Single breasted with raglan sleeves. Double breasted with belt as shown above. Green or brown.

$7.50 to $25

Weber and Heilbroner

30 Broad St. 42nd and Madison Ave. 34th and B'way

DOWNTOWN STORES: 30 Broad Street; 10 Cortlandt—179 B'way; Nassau and John; Nassau and Spruce; 241 Broadway; 345 Broadway

MIDTOWN STORES: 42nd and Madison Ave.; 34th and Broadway; 24th and Broadway; 9th and Broadway

UPTOWN STORE: 57th and Broadway

BROOKLYN: 381 Fulton Street

NEWARK: 800 Broad Street

C. C. N. Y. Nine Loses Deciding Game of Series With St. John's

ST. JOHN'S TOPPLES CITY COLLEGE NINE

Fernandez Holds Lavender to Six Hits in Third and Deciding Game of Series.

LOSERS USE FOUR HURLERS

Hinchcliffe, With 4 Drives, Leads Attack in 11-4 Triumph—Oglio and Futterman Excel.

City College lost the third and deciding game of its series with St. John's College at Lewisohn Stadium yesterday, the Brooklyn nine winning, 11 to 4. The metropolitan rivals had split in their two previous starts.

Jack Fernandez, veteran southpaw, hurled St. John's to victory, besting four Lavender pitchers. Dave Brocker, who had previously stopped the visitors; Joe Saltzman, Irving Zachar and Buddy Nau hurled for the Lavender. Fernandez held City College to six hits.

George Hinchcliffe, veteran Brooklyn shortstop, hit four singles in four times at bat and scored one run. Al Oglio, City College second baseman, garnered three of his team's six hits, getting a double and two singles. Futterman hit a double, which knocked in two runs, and a single for the Lavender.

The victors took the lead in the first inning by scoring one run, and followed with three in the third, three in the fifth and two in the eighth and a like number in the ninth. City College tallied once in the third, twice in the fifth and once in the sixth.

The box score:

ST. JOHN'S.	ab	r	h	po	a	e
Borice, cf	5	2	2	2	0	1
Krist, 2b	3	2	1	2	2	2
Stephens, cf	5	0	1	0	0	0
Posnack, 1b	4	2	1	15	0	1
Pace, lf	3	1	0	2	0	0
DiD'inico, 3b	5	1	0	1	5	0
H'chcliffe, ss	4	1	4	1	2	0
K'brunner, c	2	1	0	4	2	0
Fernandez, p	4	1	1	0	3	0
Total	35	11	10	27	14	4

C. C. N. Y.	ab	r	h	po	a	e
Oglio, 2b	5	2	3	3	4	2
Berger, lf	5	0	0	0	1	0
Goldman, 1b	4	0	0	12	0	0
Tenzer, cf	4	1	0	1	0	0
Kaufman, ss	2	1	0	3	2	0
Schwartz, c	4	0	1	3	3	2
F'terman, rf	4	0	2	2	0	0
K'lowitz, 3b	2	0	0	3	3	0
Bracker, p	0	0	0	0	0	0
aWerk	1	0	0	0	0	0
Saltzman, p	1	0	0	0	3	0
Zachar, p	0	0	0	0	0	0
bNcmilow	1	0	0	0	0	0
Nau, p	0	0	0	0	0	0
Total	33	4	6	27	16	4

aBatted for Bracker in second.
bBatted for Zachar in eighth.

St. John's ....1 0 3 0 3 0 0 2 2—11
C. C. N. Y. ....0 0 1 0 2 1 0 0 0— 4

Two-base hits—Krist, Futterman, Oglio, Posnack. Sacrifices—Kinsbrunner, Saltzman. Stolen bases—Borice 3, Hinchcliffe, Oglio, Berger, Tenzer. Double play—Kaufman, Oglio and Goldman. Struck out—By Bracker 1, Fernandez 2, Nau 1. Bases on balls—Off Bracker 5, Fernandez 7, Saltzman 6, Nau 1. Hit by pitcher—By Saltzman (Pace). Passed ball—Schwartz. Hits—Off Bracker 0 in 2 innings, Saltzman 7 in 5 1-3, Zachar 0 in 2-3, Nau 3 in 1. Umpires—Ferry and Murphy.

DR. KENNEDY WARNS OF UNDER-EMPHASIS

Points It Out as Attendant Evil of Overemphasis to Sportsmanship Brotherhood.

Pointing out that the tendency to combat overemphasis in sport is likely to strike an attendant evil in underemphasis, Dr. Charles W. Kennedy of Princeton, president of the National Collegiate Athletic Association, delivered the keynote address at the annual meeting of the Sportsmanship Brotherhood at the Town Hall Club yesterday afternoon.

Underemphasis is being used to bring about half-hearted competition and a disinclination to undergo the rigors of proper training, according to Dr. Kennedy.

In Dr. Kennedy's opinion this will be striking at the very essence of the ideal and spirit of sportsmanship. It will be unfair to the athlete himself, unfair to his opponent to whom he will not give his competitive best, and it will be unfair to the college, school or club that he represents.

The speech of the Princeton faculty member was directed at the sportsmanship of the individual, and Dr. Howard J. Savage, author of the Carnegie Bulletin No. 23, struck a note of group sportsmanship with an idea which he termed "guest friendship."

According to Dr. Savage, colleges and schools should not regard opponents as enemies, but rather as friends who are their guests.

In the election of officers and directors the following were named: Michael Woll, vice president of the American Federation of Labor, was re-elected president; Devereux Milburn, first vice president; Preston Davie, second vice president; Charles C. Goodrich, third vice president; Marshall Field, fourth vice president; James G. Blaine, treasurer; Daniel Chase, executive secretary.

To the board of directors the following were renamed: Mr. Davie, Major E. Bowditch Jr., William E. Hall, Dr. Savage and Mr. Blaine. Also added to the board were William Collins, A. C. Schwartz, John T. McGovern, Dr. Kennedy, Edward Moore, Walter Trumbull and Julian Myrick. The executive committee will consist of the officers ex officio and Lee F. Hanmer, Stuart C. Crocker, Mr. Trumbull and Louis E. Stoddard.

Additions to the advisory committee include Dr. A. K. Aldinger, Louis C. Shroeder, Dr. Graeme M. Hammond, Captain Henry C. Hathaway, Charles Lenox, C. J. Atkinson, Ben Solomon and Oliver D. Filley.

HAMILTON TRACKMEN WIN.

Triumph Over Textile High School by 47-to-21 Score.

Winning first places in five of the eight events contested, the Alexander Hamilton High School track team triumphed over Textile High School, 47-21, at Commercial Field yesterday. Bill Wallace of Hamilton turned in a splendid performance in winning the 100-yard dash in 0:10 1-5.

The summaries:

100-Yard Dash—Won by Wallace, Hamilton; De Deposit, Textile, second; Hoffman, Hamilton, third. Time—0:10 1-5.
220-Yard Dash—Won by Church, Hamilton; Bernstein, Hamilton, second; Appelbaum, Textile, third. Time—0:24 3-5.
440-Yard Run—Won by Bjorkman, Textile; Wilson, Hamilton, second; DeJones, Hamilton, third. Time—0:54 3-5.
880-Yard Run—Won by Davidow, Textile; Kaptosky, Hamilton, second; Lyons, Hamilton, third. Time—2:18 1-5.
880-Yard Relay—Won by Hamilton (Wallace, Kaptosky, Bernstein, Church). Second (Bjorkman, Barrington, Appelbaum, De Deposit). Time—1:50.
Running Broad Jump—Won by Rohman, Textile; Wallace, Hamilton, second; Dyson, Hamilton, third. Distance—20 feet 1½ inches.
High Jump—Won by Salvagio, Hamilton; Pitts, Hamilton, second; Haggington, Textile, third. Height—5 feet 4 inches.
12-Pound Shot-Put—Won by Pitts, Hamilton; Bernstein, Hamilton, second; Hewitt, Textile, third. Distance—44 feet 11 inches.

2 Yale Stars on U. S. Twelve Which Wi'' Play Canadians

Special to The New York Times.

NEW HAVEN, May 26.—Winthrop A. Smith and Earle D. Stevens, centre and first attack, respectively, on the Yale lacrosse team for two seasons, today were selected members of the American twelve which will meet the Canadian champions in the international games at Toronto June 12, 14 and 16. The American team is being selected by the American Intercollegiate Lacrosse Association.

LOUGHLIN NINE BOWS TO CATHEDRAL PREP

Brooklyn Prep Is Defeated by St. Michael's High—Other Games.

The Cathedral Prep nine went into first place in the Brooklyn division of the C. H. S. A. A. tourney when it defeated Bishop Loughlin Memorial High, 6—5, at the Parade Grounds yesterday. It was Cathedral Prep's ninth victory in eleven league games.

The box score:

LOUGHLIN.	ab	r	h	po	a	e
McGarry, 2b	4	2	1	1	2	0
H.M'Cl'key, rf	4	1	2	1	0	0
P.M'Cl'key, lf	3	0	1	0	0	0
Perotta, ss	4	0	0	1	2	0
McNulty, 3b	3	0	0	0	0	0
Burns, cf	3	0	1	1	0	0
Bauer, 1b	3	1	2	10	0	1
Murtha, c	3	0	0	5	3	0
Judge, p	3	1	1	0	4	0
Total	30	5	8	*19	11	1

CATHEDRAL.	ab	r	h	po	a	e
Sherid'n, 3b	4	1	0	2	1	0
Fleming, 1b	4	1	1	10	1	0
Resch, cf	4	1	2	1	0	1
Leonard, ss	4	2	4	2	4	0
Valentino, 2b	3	0	2	2	3	2
McNally, lf	3	0	0	0	0	0
Calhoun, rf	1	0	0	0	0	0
Connolly, p	2	0	0	0	2	0
Canning, c	2	1	1	3	2	0
O'Neil, p.rf	2	0	0	1	0	0
Total	29	6	10	21	13	3

*One out when winnig run was scored.

Loughlin ....2 2 1 0 0 0 0—5
Cathedral ....0 1 0 1 3 0 1—6

Two-base hits—Fleming, Leonard, Valentino. Home run—Leonard. Stolen bases—Valentino, Canning, H. McCloskey, Burns. Struck out—By Judge 7, O'Neil 1, Connolly 2. Bases on balls—Off Judge 3, O'Neil 1.

St. Michael's Is Victor.

The St. Michael's High School nine downed Brooklyn Prep yesterday at the Parade Grounds, 9-6.

The box score:

BROOKLYN PREP.	ab	r	h	po	a	e
La Borne, lf	4	0	3	2	0	0
Crook, 3b	3	0	1	0	0	2
Zeigler, cf	3	1	1	1	0	0
Ryan, 2b	4	1	1	1	2	0
Flood, rf	3	1	2	2	0	0
McMahon, ss	3	0	1	1	0	2
Lynch, 1b	3	1	1	3	0	2
Neylon, c	3	1	1	8	1	1
Dollard, p	1	0	0	0	0	0
Keenan, p	1	1	1	0	0	0
Total	28	6	12	18	3	7

ST. MICHAEL'S.	ab	r	h	po	a	e
Proctor, 3b	4	0	1	1	1	0
Gorski, 2b	3	2	2	3	2	0
Altomare, c	0	2	0	3	0	0
R'dson, lf, p	3	2	2	2	1	1
Lafferty, ss	3	2	1	1	1	0
Holoc'wost, p	2	1	1	0	2	0
Hyland, 1b	1	0	0	9	0	0
Mackin, cf	1	0	1	1	0	0
Blake, rf	2	0	1	1	0	0
Total	19	9	9	21	7	1

Brooklyn Prep ....0 0 0 3 0 0 3—6
St. Michael's ....1 1 4 3 0 0 ..—9

Two-base hit—Gorski. Three-base hits—Flood, Keenan. Home run—Flood. Sacrifices—Crook, Ziegler, Blake, Hyland, Mackin, Altomare 2. Stolen bases—Altomare 2, La Borne 2, Ronaldson 2, Lafferty, Mackin. Left on bases—Brooklyn Prep 3, St. Michael's 6. Double plays—Lafferty and Proctor; Gorski and Hyland. Struck out—By Dollard 2, Keenan 5, Holochwost 3, Ronaldson 1.

Richmond Hill Loses.

The Newtown High nine kept pace with Flushing in a tie for first place in the Queens P. S. A. L. race when it topped Richmond Hill, 3—2, at Recreation Park yesterday. Flushing won by default from Jamaica, which forfeited the game because of the death Saturday of its star pitcher, John Rooney.

The box score:

NEWTOWN.	ab	r	h	po	a	e
Rinaldo, ss	3	1	2	1	0	1
Reed, cf	4	0	0	2	0	0
De Phillips, c	3	0	1	11	2	1
Rettig, rf	3	0	0	0	0	0
Nash, 3b	3	0	1	2	1	1
[illegible]						

RICHMOND HILL.	ab	r	h	po	a	e
Corry, 3b	1	0	0	0	0	1
Sullivan, 3b	2	0	0	0	0	0
Lomax, ss	4	0	2	1	0	1
Abram'itz, 1b	3	0	1	7	1	0
[illegible]						

[illegible]

All Hallows Is Beaten.

Special to The New York Times.

NEW ROCHELLE, N. Y., May 26.—Iona Prep triumphed over All Hallows Institute today, 10 to 4.

The box score:

ALL HALLOWS.	ab	r	h	po	a	e
[illegible]						

IONA PREP.	ab	r	h	po	a	e
[illegible]						

[illegible]

Cathedral High Is Routed.

The George Washington High School baseball team overwhelmed Cathedral High, 13-1, on the George Washington diamond yesterday.

The box score:

CATHEDRAL HIGH.	ab	r	h	po	a	e
[illegible]						

GEO. WASHINGTON.	ab	r	h	po	a	e
[illegible]						

[illegible]

St. James Turned Back.

St. John's High nine vanquished St. James High, 9-8, in a Brooklyn C. H. S. A. A. contest at Farmers Oval, Glendale, yesterday.

The box score:

ST. JOHN'S.	ab	r	h	po	a	e
[illegible]						

ST. JAMES.	ab	r	h	po	a	e
[illegible]						

aBatted for Bills in fifth.

[illegible]

BANS BROKEN TIME FOR OLYMPIC GAMES

Amateurism Committee at Berlin Decides to Bar Those Receiving Compensation.

DELEGATES ARE GREETED

President von Hindenburg Entertains Representatives Attending International Congress.

Special Cable to THE NEW YORK TIMES.

BERLIN, May 26.—That amateurs receiving compensation for broken time will not be permitted to participate in the Olympic games became evident today when the International Olympic Congress committee on amateurism, after a heated discussion, accepted the British proposal to bar competitors receiving compensation in any form whatsoever.

Although the Belgian proposal to accept athletes who meet the requirements of their international federations will come up for discussion tomorrow, the acceptance of the British proposal as good as sealed the fate of compensated contestants in so far as the Olympics are concerned.

Protests Are Withdrawn.

In the plenary session the protest of the International Amateur Swimming Federation was withdrawn, in view of the fact that the general question of amateurism was on the agenda. The British Olympic Association's protest against the executive committee's right to override the resolution of the Olympic Congress similarly was withdrawn.

The congress naturally has still to accept the committee on amateurism's report, but little doubt is entertained that it will do so. The committee's decision today intensifies the likelihood that the 1932 games will lack football, inasmuch as the F. I. F. A. permits limited compensation.

The delegates were entertained at a garden party by President von Hindenburg in the grounds of the Presidential palace, the old Field Marshal exhibiting a lively interest in sport and taking pains to seek out the various delegates and to question them on their special fields, listening attentively and understandingly to their replies.

Chats With Each Delegate.

BERLIN, May 26 (AP).—At the garden party for the International Olympic Congress delegates today, President von Hindenburg, dressed in a Prince Albert coat and erect despite his great age, kissed the hand of each lady, shook hands and chatted with each delegate.

When Avery Brundage, president of the Amateur Athletic Union, was presented to him as from Chicago, President von Hindenburg was quoted as saying: "That's where Hugo Eckener (commander of the Graf Zeppelin) was received with all whistles blowing." For other Americans and their wives he had similar apt remarks.

For over an hour the Reichs President stood receiving guests, and then sat with them at a table where Mrs. Julius Curtius, wife of the German Foreign Minister, acted as hostess. The Reichswehr band furnished music as the guests, seated in the ancient gardens, partook of the President's hospitality. President von Hindenburg went from table to table, making his guests feel at home. When the delegates departed he remained standing until the last had left.

The program committee of the congress decided to recommend four competitors per nation for each event and in the case of Winter sports, also four reserves. As to wrestling, the committee approved leaving to the American organizing committee the problem of admitting either Greco-Roman or free style or both. Weight lifting was left in the Olympic program.

The German Foreign Minister, Julius Curtius, and Mrs. Curtius entertained the congress at a reception tonight.

Speed Skaters Invited.

Dr. Dewey, president of the Winter Olympic sports committee, cabled yesterday from Berlin that he has invited two of the world's fastest speed skaters, Clas Thunberg of Finland and Evensen of Norway, to compete in America next Winter prior to the Olympic Winter games at Lake Placid, N. Y., in 1932, according to The Associated Press.

Dr. Dewey also cabled that he is attempting to persuade the Olympic committee to adopt the American system of starting races, sending all contestants away together instead of in pairs, as is the present custom. Decision has been postponed, however, until next year's meeting.

SHORT ROW FOR CORNELL.

Oarsmen Prepare for Heavy Work Later in the Week.

Special to The New York Times.

ITHACA, May 26.—Cornell crews went out for a short spin on Lake Cayuga today, with Coach Wray content to permit the oarsmen to row easily. Workouts this week will be fairly heavy and the crews will seek as much mileage as possible in preparation for the Poughkeepsie regatta on June 26.

College and School Scores.

BASEBALL.

COLLEGES.

Indiana State Teachers 10	Cent. Normal 4
Michigan State 5	Notre Dame 3
St. John's 11	C. C. N. Y. 4

Postponed Games.

Georgetown at Boston College, rain.
Quantico Marines at Norwich, rain.

SCHOOLS.

Bloomfield 1	Nutley 0
Brook. Tech. J. V. 4	M. T. J. V. 4
Cathedral Prep 6	Loughlin 5
Cheby Academy 6	Loyola School 1
Franklin 11	Trinity School 2
George Washington 13	Cathedral High 1
Iona Prep 10	All Hallows 4
Jefferson (Elizabeth) 9	Lincoln 3
La Salle Military 9	Hempstead 6
Newtown 3	Richmond Hill 2
St. John's 9	St. James 8
St. Michael's 9	Brooklyn Prep 6
Tottenville 10	Haaren 1

TENNIS.

SCHOOLS.

Evander Childs 5	Morris 0
Woodmere High 4	Long Beach 1

GOLF.

SCHOOLS.

Farmingdale 4	Hempstead 2
New Rochelle 4	Fordham Prep 1
St. Paul's 3	Great Neck 2

LACROSSE.

SCHOOLS.

Alex. Hamilton 10	Townsend Harris 0
Manual Training 1	New Utrecht 0

TRACK.

SCHOOLS.

Alex. Hamilton 47	Textile 21
Hempstead 47	Flushing 42
Hicksville 77	Roslyn 57
Hun School 6	Rutgers Prep 0

Princeton Gets College Yacht Race Cup; Will Go to Winner of Oyster Bay Event

Special to The New York Times.

PRINCETON, N. J., May 26.—The gift of a new intercollegiate yacht racing trophy to the Princeton Yacht Club by an anonymous donor was announced today by the university organization. The new cup will be raced for in the same series of races in which the George May Cup is in competition, the latter cup being for Harvard, Yale and Princeton alone.

Harvard, Dartmouth and Williams have entered the races this year, which are to be held off Oyster Bay June 16 to 18. Yale, Cornell and Princeton, which raced for the title last year, will again be represented.

Yale and Princeton each have a leg on the George May Cup, the trophy of the intercollegiate championship which becomes the permanent possession of the college winning it three times.

The races will be sailed in Class S sloops which the members of the Seawanhaka Corinthian Yacht Club will lend for the occasion. Two crews from each university will draw for boats, each using a different sloop each time.

The new cup will be open to all six colleges, put in competition this year in the hope that the present participants will form an organization and later invite other universities to join. It is a permanent trophy, the winning college each year having its name inscribed on the cup which it holds for the year.

COLUMBIA EIGHTS HOLD TIME TRIAL

Row Under Watch, Varsity Beating Cubs by 1/4 Length Over the Henley Distance.

Columbia's varsity crew, winner of the Childs Cup for the past two years, yesterday started its final week of preparation for the defense of the historic trophy. The Blue and White will attempt to retain the cup when it opposes Pennsylvania and Princeton on the Schuylkill River, Philadelphia, next Saturday.

Rough water yesterday drove the Morningside fleet from the Hudson River to the more sheltered stretches of the Harlem. The session was not long, the distance covered by the crews being only five miles, but every yard of the journey was filled with action. The last part of the workout saw the crews going over the Henley course of one mile and five-sixteenths in a time trial.

No Time Is Announced.

Coach Richard J. Glendon did not announce any time for the sprint against the watch, but against a strong-running tide the varsity eight had a terrific struggle on its hands with the freshman boat. The yearlings stayed right up with the more experienced outfit and lost by only a quarter of a length.

As has been the case for the past few weeks, the varsity was left at the starting line when the race began, but when the crews reached the quarter-mile post the big eight gained a slight lead. The junior boat failed to keep up with the pace setters and gradually dropped behind to finish two lengths in the rear. The freshmen, however, gave some close competition to the varsity and lost only in the last quarter of a mile.

Much Action in Prospect.

Glendon was far from satisfied with the showing of the varsity. He hinted that these next few days will be filled with plenty of action for the entire squad. Glendon is not underestimating the ability of the Princeton and Penn crews, and he is especially more respectful of the calibre of the Red and Blue eight because of its victory over Wisconsin last Saturday.

The Blue and White squad, four crews strong—varsity, junior varsity, freshman and varsity 150-pound—leaves for Philadelphia early Friday morning.

PENN VARSITY CREW GETS LIGHT WORKOUT

Callow Praises Men for Victory Over Wisconsin—Voehringer to Stay at Stroke.

Special to The New York Times.

PHILADELPHIA, May 26.—As a reward for its splendid victory over Wisconsin, the University of Pennsylvania varsity crew received a light workout and a few racing starts today.

Walter Voehringer of Maplewood, N. J., who set the winning pace for the Red and Blue in his first varsity experience at stroke, continued in the first shell and Coach Rusty Callow said he would remain there for the Childs Cup race with Columbia and Princeton on Saturday. Voehringer weighed only 158 pounds the day of the Badgers race.

The new Pocock shell, which was used for the first time at Madison was shipped East today, is to be manned in the coming regatta.

Callow had nothing but words of praise for his men, who arrived home this morning and went direct to the classrooms. Several had examinations.

M. I. T. ELECTS MacLEOD.

Named Captain of Varsity Crew—Christie Heads 150-Pound Eight.

Special to The New York Times.

CAMBRIDGE, Mass., May 26.—Albert MacLeod of Quincy, Mass., was elected captain of the M. I. T. varsity crew and Thomas Rhines of Watertown, N. Y., as manager, it was announced by the M. I. T. A. A. today.

Leonard Christie of Bridgeport, Conn., was elected captain of the 150-pound crew. David Babcock of Rochester and Walter Backus of Seattle, were named assistant varsity crew managers. The varsity and junior varsity crews were awarded letters, while the 150-pound members received a "T." with crossed oars. Varsity awards went to Captain-elect MacLeod, Bill Stewart, Phil Holt, John Byrn, Joseph Cimorelli, Phil Cook, Robert Bennett, Howard Richardson and Elliott Whitaker. Junior varsity awards to Captain Penn Hall, Randolph Binner, Joseph Birdsell, Louis Evans, Allen Latham, William Otis, Frank Cummings, John Dunning and James Dunlap; 150-pound varsity awards to Christie, Casey, Walsh, Barrett, Spreen, Lawrence, Mackusick, Kirkpatrick and Allyn.

TO RESUME WATER POLO.

Sport, Abandoned at Princeton, to Be Put on One-Year Trial.

Special to The New York Times.

PRINCETON, N. J., May 26.—Water polo will be re-established at Princeton University next year on a one-year probationary period, according to an announcement today by Asa S. Bushnell, secretary of the University Board of Athletic Control.

The water polo team has made its first official move toward a resumption of the sport by electing Volkert S. Whitbeck, Hudson, N. Y., captain for next year.

FOUR CHANGES MADE IN HARVARD VARSITY

Swaim Returns to 2, Hallowell Goes to 4, Dickey to 3 and Erickson to 7.

Special to The New York Times.

CAMBRIDGE, Mass., May 26.—Harvard's varsity crew was shifted before practice today and when it started on a four-mile row the eight men selected by Coach Whiteside nine weeks ago were all in the boat.

Stanley Swaim, relegated to the junior varsity last week, was brought back to the varsity and placed at his old 2 seat. John Hallowell went back to 4, while Charles Hovey dropped to Swaim's seat in the jayvee boat. Captain Lawrence Dickey went from 7 into Erickson's 3 seat, the latter taking Dickey's place.

The varsity and junior varsity crews will practice here tomorrow and Wednesday, but the men will not touch a blade for the remainder of the week because on the Sunday the annual trek to Red Top, training base for the Yale regatta, will start, the varsity, junior varsity and freshman eights making the trip to Connecticut. In previous years the yearling crew has been left at Cambridge until about a week before race time, but it is believed that they will be able to pass their final examinations at Red Top as well as at Cambridge.

Coach Whiteside will spend most of this week preparing the third varsity crew for the Henley Regatta in Philadelphia on Saturday. Thomas Armstrong, who stroked the junior varsity at Cayuga, may stroke the third varsity at Philadelphia to give him a further test at setting the beat.

YALE CREWS BEGIN FINAL HOME DRILLS

Work Out on Housatonic Preparatory to Leaving for Gales Ferry Quarters Tomorrow.

Special to The New York Times.

DERBY, Conn., May 26.—Yale's varsity and freshman crews, which on Wednesday will go to their training quarters at Gales Ferry, today began their final two days' rowing on the Housatonic.

Coach Ed Leader gave the varsity eight a long workout, indicating his plan systematically to develop four-mile rowing in preparation for the regatta with Harvard on the Thames in three weeks. He made no changes in either of the varsity eights. Water conditions were excellent and the crews' form established both the first and second varsity shells as well advanced on practically the eve of its departure for the training camp.

Coach Fred Spuhn made a change in the freshman eight, promoting Charles Henry Tenney of New York City from 4 in the second to the same seat in the first shell, replacing John Arthur Keppelman Jr.

HONOR ATHLETES AT NAVY.

270 Graduates and Undergraduates Attend Annual N Dinner.

Special to The New York Times.

ANNAPOLIS, Md., May 26.—A total of 270 graduates and undergraduates of the Naval Academy, who had been awarded athletic insignia for membership in varsity teams, attended the fourth annual meeting and dinner of the N Club, held tonight at the Naval Academy.

Captain Henry D. Cooke, head of the Department of Physical Training, presided. Letters and medals won during the past year by midshipmen were presented.

The speakers were Rear Admiral Samuel S. Robison, superintendent of the Naval Academy; Dr. Charles W. Kennedy, chairman of the Athletic Board of Control of Princeton and president of the National Collegiate Athletic Association, and Captain Paul J. Dashiell.

HUN SCHOOL NETMEN WIN.

Defeat Rutgers Prep, 6-0, in Closing Event of Season.

Special to The New York Times.

PRINCETON, N. J., May 26.—The Hun School tennis team closed its season today with a 6-0 victory over Rutgers Prep, making a total of five victories and four defeats for the season.

The summaries:

Singles—Pickering, Hun, defeated Jones, 6—0, 6—0; Conklin, Hun, defeated Moore, 6—3, 2—6, 6—0; Sterling, Hun, defeated Pisicelli, 6—1, 6—4; Ryan, Hun, defeated Dixon, 6—3, 6—0.

Doubles—Conklin and Pickering, Hun, defeated Jones and Moore, 6—1, 4—6, 6—0; Thomas and Hosao, Hun, defeated Pisicelli and Dixon, 6—2, 6—2.

Rogers Elected at Harvard.

Special to The New York Times.

CAMBRIDGE, Mass., May 26.—Bard Pendleton Rogers has been selected as freshman track manager, it was announced today. Hamilton Young of Newton, Mass., and Augustus E. Evans, Pittsburgh, were appointed assistant freshman track manager and cross-country manager, respectively.

GOLF
A. G. SPALDING & BROS.
Golf School
John Duncan Dunn
Instructor
35 feet outdoor court
518 Fifth Ave., N. Y. City

COAST TRACK MEN ARRIVE FOR MEET

California Squad of Eight Reaches Cambridge for I. C. A. A. A. A. Title Games.

TWO OTHERS DUE TODAY

Stanford and Southern California to Report at Harvard Stadium—Penn Entries Announced.

Special to The New York Times.

CAMBRIDGE, Mass., May 26.—The University of California track team of eight men was the first arrival today for the fifty-fourth annual I. C. A. A. A. A. track and field title meet which will be held in the Harvard Stadium on Friday and Saturday.

Tomorrow the Stanford and University of Southern California teams will arrive and Wednesday and Thursday many other colleges will come to town. The Harvard Stadium will be open for practice every day until Thursday, when workmen will begin to smooth out the cinder-path. The athletes will be allowed to work out on the freshman track Thursday.

The eight men from California who arrived with Coach Walter Christie are Kenneth M. Churchill, Richard D. Rice, Emory J. Curtice, Everett L. Mossman, Alfonso Pogolotti, George Pool, William Koblick and Julius Zellman.

Berlinger in Three Events.

Special to The New York Times.

PHILADELPHIA, May 26.—Barney Berlinger, Penn's star all-around athlete, will compete in three events in the I. C. A. A. A. A. championships at Cambridge this week-end, according to the list of Penn entries announced today by Coach Lawson Robertson. Berlinger is entered in the shot-put, pole vault and high jump.

The Penn entries follow:

100 and 220 Yard Dashes—William Kastler and Harris Sachs.
440-Yard Run—Francis McLoughlin, Horace Steel and Earl Cassel.
880-Yard Run—Jack Kerr.
One-Mile Run—William McKniff and Carl Coan.
Two-Mile Run—Roland Ritchie and Jesse Montgomery.
120-Yard High Hurdles—Wendell Aldred.
220-Yard Low Hurdles—William Buch.
High Jump—Barney Berlinger and William Newkirk.
Broad Jump—Lamoine Boyle and Newkirk.
Discus Throw—Fred Steiner.
Shot-Put—Berlinger and Steiner.
Pole Vault—Berlinger and Willard Smith.

Golf Suits
that smack of Fairway,
not Broadway

EVEN a good tailor can go wrong on a golf suit. That's why self-respecting club members are sometimes seen in suits that make them look as if their lockers were in dressing-rooms at the Palace.

The Spalding Golf Suit avoids all extremes! It's the the most authentic Golf Suit in town—a Suit designed from 54 years of experience in outfitting athletes—a Suit that tells you, the minute you slip into it, that it was designed by someone who really knew golf!

And it's good-looking. It's styled so correctly that you can wear it to the office without incurring the frowns of the Big-Business cult. Hand-tailored. Imported fabrics. Carefully fitted. And priced at

$65
Others $50 to $75

A. G. Spalding & Bros.
518 Fifth Ave. (at 43rd) 105 Nassau St. (above Fulton)

So that's the secret..
NO RIVET!

Yes sir, that's why Spalding Cushion-necks are the only Steel-shafted Irons that combine the advantages of the steel shaft with the sweet feel of the finest hickory!

In Spalding Cushion-neck Irons, the rivet that has always been used to join the steel shaft to the steel head is *out!* In Cushion-necks, each shaft, before it is fitted into the hosel of the head, is enclosed in a cushioning sleeve of lively, shock-absorbing rubber. Then the hosel is crimped around the rubber so that no rivet is necessary, and no metal-to-metal contact exists.

And with the going of the rivet—with the elimination of metal-to-metal contact—goes all vibration, all sour feel, and all objection to the steel shaft in irons.

With the going of the rivet, that great majority of golfers who now use steel-shafted *woods,* will find the same virtues in steel-shafted *irons.*

They'll find that the steel shaft, because it's lighter, puts greater swinging weight into the head where it aids controllability . . . that the steel shaft, because it's thinner, cuts through wind resistance with a sweeter whip . . . and that the steel shaft can't warp.

And only in Cushion-necks, will these virtues be found. For Spalding has the whole Cushion-neck principle—the whole idea of *rivet-less* Steel-shafted Irons thoroughly patented. No other club can achieve the same sweet feel without bringing a corps of fiery-eyed lawyers down upon its manufacturer.

Try Cushion-necks. See for yourself why students of golf acclaim them as one of the greatest contributions ever made to golf. Get a trial set from your Professional as soon as you possibly can. Or get them at the Spalding Dealer's, or at the Spalding Stores at 518 Fifth Avenue, 105 Nassau Street, 38 New Street and 589 Broad Street, Newark.

Prices of Kro-Flite Cushion-neck Irons—The world's most perfectly matched clubs

Custom-Built Registered (Sold in sets only)	Set of nine	$90
Standard Registered (Sold in sets only)	Set of nine	$75
	Set of six	50
Related (Sold separately or in sets)	Set of nine	$54
	Set of six	36
	Each	6

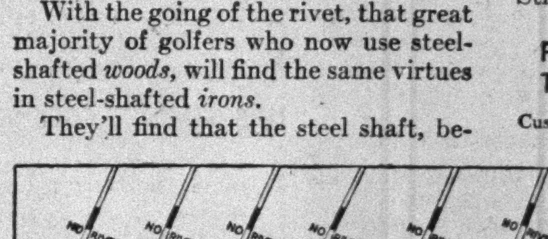

Spalding
KRO-FLITE
CUSHION-NECK GOLF CLUBS

Vance, Robins, Blanks Giants With Two Hits; Cardinals Triumph; Yankees Lose

GIANTS ARE BLANKED; VANCE GIVES 2 HITS

Robins' Ace Wins Fourth in Row —McGrawmen Scoreless for First Time This Season.

OTT ON THE BASES TWICE

Draws Only Walk and Later Singles, but Is Forced Out With Injury to Leg.

VICTORS TALLY 5 IN EIGHTH

Reach Parmelee and Lucas, While Fitzsimmons Yields 2 in Earlier Innings at Ebbets Field.

By ROSCOE McGOWEN.

Dazzy Vance, ace of the Brooklyn staff, took another long stride toward a return to his former pitching greatness at Ebbets Field yesterday. He thrilled 12,000 chilled fans by shutting out the Giants with two hits, while the Robins made the victory more than secure by acquiring seven runs for him—two off Fred Fitzsimmons and five in the eighth off Roy Parmelee and Ray Lucas.

It marked the big fast-ball pitcher's fourth straight victory and his sixth triumph of the season. It was also the first time this season that the men of McGraw have suffered the indignity of being held scoreless. The only Giants to get on base were Melvin Ott, who got on twice, and Andy Reese.

The Giants' right fielder drew the only base on balls Vance gave when he walked in the second inning and stole second, and he reached first in the seventh on the only clean hit off Dazzy, a single to right. But even Ott's base running was his downfall, as he pulled the back thigh muscle in his left leg and had to be replaced by Wally Roettger.

Reese Steals Second.

Reese was safe at first in the fifth when his high bounder skipped off the end of Gilbert's glove and was scored as a hit, and properly, although Ott's clean blow later came as a relief to the official scorer, who had faced the uncomfortable possibility of being charged with robbing the Dazzler of a no-hit game. Reese also reached second on a steal, and that was the sum total of the Coogan's Bluff athletes' scoring attempts.

In all other innings no more than three men faced Vance and sixteen of these either fouled out or were tossed out by the Brooklyn infielders. Five were struck out and six lifted more or less easy flies to the outfield.

Vance had almost complete mastery over the opposing batsmen, with the sole exception of Ott, to whom he pitched with considerable care on the three times Ott faced him.

Herman Draws a Pass.

Fitzsimmons started well enough by retiring Frederick on a grounder to Terry and fanning Gilbert, but he passed both Herman and Flowers. Bissonette then lashed a single to centre to score the first run. In the third a pair of singles by Frederick and Gilbert counted a second run when Herman's hard drive to Marshall resulted in a scoring force play.

Fitzsimmons went out for a pinch hitter in the eighth and Parmelee was sent in against the Robins. The youngster fanned De Berry easily, then completely lost control and walked the next four men to force Vance in with the third run. Parmelee threw only one strike in thirteen pitches.

Lucas relieved Parmelee to pitch to Flowers and Jake singled, driving Frederick and Gilbert home. Bissonette then slashed a terrific drive down the right field foul line for a double to clear the bags. Bressler flied to Reese and Slade drew a pass, but De Berry ended the inning with an easy bounder to the pitcher.

The box score:

NEW YORK (N.)

	ab.	r.	h.	po.	a.	e.
Critz, 2b	4	0	0	2	3	0
Leach, lf	4	0	0	0	0	0
Terry, 1b	4	0	0	8	1	0
L'dstrom, 3b	3	0	0	1	2	0
Ott, rf	2	0	1	1	0	0
Roettger, rf	0	0	0	0	0	0
O'Farrell, c	3	0	0	6	2	0
Reese, cf	3	0	1	2	0	0
Marshall, ss	2	0	0	2	4	0
aHogan	1	0	0	0	0	0
Bancroft, ss	0	0	0	0	0	0
Fitz'mons, p	2	0	0	2	3	0
bCrawford	1	0	0	0	0	0
Parmelee, p	0	0	0	0	0	0
Lucas, p	0	0	0	0	1	0
Total	29	0	2	24	15	0

BROOKLYN (N.)

	ab.	r.	h.	po.	a.	e.
Frederick, cf	3	2	1	2	0	0
Gilbert, 3b	3	1	2	3	0	0
Herman, rf	2	2	1	0	0	0
Flowers, 2b	3	1	1	2	3	0
Bis'nette, 1b	4	0	2	8	0	0
Bressler, lf	4	0	0	4	0	0
Slade, ss	3	0	1	1	2	0
DeBerry, c	4	0	0	6	0	0
Vance, p	2	1	0	0	2	0
Total	28	7	8	27	7	0

aBatted for Marshall in eighth.
bBatted for Fitzsimmons in eighth.

New York	0	0	0	0	0	0	0	0	0	—0
Brooklyn	1	0	1	0	0	0	0	5	.	—7

Runs batted in—Bissonette 3, Herman 2, Flowers 2.
Two-base hit—Bissonette. Stolen bases—Ott, Reese. Double play—Fitzsimmons, Marshall and Terry. Left on bases—New York 1, Brooklyn 4. Bases on balls—Off Vance 1, Fitzsimmons 2, Parmelee 4. Struck out—By Vance 5, Fitzsimmons 1. Hits—Off Fitzsimmons 4 in 7 innings, Parmelee 2 in 1-3, Lucas 2 in 2-3. Winning pitcher—Vance. Losing pitcher—Fitzsimmons. Umpires—Donohue and Klem. Time of game—2:02.

GIANTS RECALL LESLIE.

First Baseman, Sent to Toledo in Spring, Comes Back.

TOLEDO, May 26 (AP).—Sam Leslie, first baseman, who came to Toledo from the New York Giants early in the Spring, has been recalled by the National League club. He did not appear in uniform when Toledo and Louisville started the first game of their series today.

International League.

YESTERDAY'S RESULTS.
Reading 8, Newark 7.
Baltimore 8, Jersey City 6.
Buffalo 6, Rochester 5.
Toronto at Montreal, rain.

STANDING OF THE CLUBS.

	Won.	Lost.	P.C.
Toronto	22	16	.579
Rochester	[illegible]	[illegible]	[illegible]
Baltimore	[illegible]	[illegible]	[illegible]
Buffalo	[illegible]	[illegible]	[illegible]
Montreal	[illegible]	[illegible]	[illegible]
Reading	[illegible]	[illegible]	[illegible]
Newark	[illegible]	[illegible]	[illegible]
Jersey City	[illegible]	[illegible]	[illegible]

WHERE THEY PLAY TODAY.
Reading at Newark.
Jersey City at Baltimore.
Buffalo at Rochester.
Toronto at Montreal.

PACIFIC COAST LEAGUE.

No games scheduled.

STANDING OF THE CLUBS.

	W.	L.	PC.		W.	L.	PC.
Sacramento	[illegible]	[illegible]	[illegible]	Missions	[illegible]	[illegible]	[illegible]
Oakland	[illegible]	[illegible]	[illegible]	Hollywood	[illegible]	[illegible]	[illegible]
Los Angeles	[illegible]	[illegible]	[illegible]	Seattle	[illegible]	[illegible]	[illegible]
San Fran.	[illegible]	[illegible]	[illegible]	Portland	[illegible]	[illegible]	[illegible]

Times Wide World Photo.
DAZZY VANCE,
Who Shut Out the Giants Yesterday, Allowing Only Two Hits.

CUBS BOW TO REDS AS BLAKE FALTERS

Pitcher Is Driven Out in Sixth While Opponent, May, Gives Only Six Hits.

CHICAGO, May 26 (AP).—The Cincinnati Reds knocked Fred Blake out of the box in the sixth inning today to score five runs, which were enough to defeat the Cubs in the first game of the series, 6 to 2.

Jakie May, on the other hand, allowed only six hits. Wilson's home run in the fourth with Hornsby on base was responsible for the two Cub markers.

The box score:

CINCINNATI (N.)

	ab.	r.	h.	po.	a.	e.
Callaghan, cf	4	1	1	0	0	0
Sukeforth, c	4	1	2	2	0	0
Walker, rf	4	1	0	4	0	0
Stripp, 3b	4	1	1	1	1	0
Heilmann, 1b	3	1	2	13	2	0
Meusel, lf	3	1	2	1	0	0
Ford, ss	3	0	0	1	5	0
Durocher, 2b	2	0	0	4	4	0
May, p	4	0	0	1	3	0
Total	31	6	8	27	15	0

CHICAGO (N.)

	ab.	r.	h.	po.	a.	e.
Beck, 3b	4	0	0	0	3	0
English, ss	4	0	1	2	5	0
Hornsby, 2b	4	1	2	2	4	1
Wilson, cf	4	1	1	2	0	0
Cuyler, rf	4	0	1	0	0	0
Stephenson, lf	4	0	0	3	0	0
Grimm, 1b	3	0	0	16	0	0
Hartnett, c	4	0	0	2	0	0
Blake, p	1	0	1	0	[illegible]	0
Nelson, p	0	0	0	0	3	0
Osborn, p	0	0	0	0	1	0
aD. Taylor	0	0	0	0	0	0
bZ. Taylor	1	0	0	0	[illegible]	0
Total	33	2	6	27	8	1

aBatted for Nelson in seventh.
bBatted for Osborn in ninth.

Cincinnati	0	0	0	0	0	5	0	1	0	—6
Chicago	0	0	0	2	0	0	0	0	0	—2

Runs batted in—Wilson 2, Walker, Stripp, Heilmann 3, Durocher.
Two-base hits—Sukeforth 2, English, Stripp, Cuyler, Meusel. Home runs—Wilson, Heilmann. Sacrifices—Sukeforth, Ford, Durocher. Double plays—Beck, Hornsby and Grimm; English, Hornsby and Grimm; Durocher and Grimm. Left on bases—Cincinnati 6, Chicago 7. Bases on balls—Off Blake 3, May 2, Nelson 1. Struck out—By Blake 5, May 2. Hits—Off Blake 5 in 5 innings, Nelson 2 in 2, Osborn 1 in 2. Hit by pitcher—By Blake (Durocher). Losing pitcher—Blake. Umpires—Moran and Rigler. Time of game—1:39.

JERSEY CITY BEATEN.

Succumbs Before Orioles in Contest at Baltimore.

Special to The New York Times.

BALTIMORE, May 26.—The Orioles made it three straight over Jersey City today, winning 8 to 6.

Both Hopkins and Rhodes pitched for Jersey City. The latter allowed only one run and one hit after relieving Hopkins in the fourth.

The box score:

JERSEY CITY (I.)

	ab.	r.	h.	po.	a.	e.
Pittinger, ss	3	0	0	0	0	0
Shannon, ss	2	0	0	1	0	0
Gillis, 2b	5	0	1	1	4	0
West, cf	5	3	2	1	0	0
Veach, lf	3	1	3	2	0	0
Wera, 3b	5	1	0	0	2	0
Selkirk, rf	3	1	2	0	0	0
Manger, 1b	3	0	1	9	1	0
Jorgens, c	5	0	0	10	0	0
Hopkins, p	1	0	1	0	0	0
Rhodes, p	2	0	0	0	0	0
aOulen	1	0	0	0	0	0
Total	38	6	10	24	7	0

BALTIMORE (I.)

	ab.	r.	h.	po.	a.	e.
Stewart, 2b	5	1	0	4	1	1
Barton, rf	3	2	1	1	0	0
McGowan, cf	2	1	1	2	0	0
Hauser, 1b	2	1	1	10	0	0
Gill, lf	4	0	1	0	0	0
Stroner, 3b	3	1	0	2	0	0
Sand, ss	3	2	2	2	6	0
McMullen, c	3	0	0	6	1	1
M. Weaver, p	1	0	0	0	0	0
J. Weaver, p	2	0	1	0	4	0
bBolen	1	0	0	0	0	0
Total	29	8	7	27	12	2

aBatted for Manger in ninth.
bBatted for M. Weaver in fourth.

Jersey City	0	1	2	2	0	1	0	0	0	—6
Baltimore	2	1	1	3	0	0	0	1	.	—8

Runs batted in—Gill 2, Hopkins 1, Veach 3, Barton 1, McGowan 1, Hauser 2, West 1, J. Weaver 1.
Two-base hits—Gillis, Sand, West, Selkirk, Veach, J. Weaver. Three-base hit—Gill. Home runs—Veach, Barton. Stolen base—Wera. Sacrifices—McMullen, Sand. Left on bases—Baltimore 5, Jersey City 11. Base on balls—Hopkins 5, M. Weaver 4, J. Weaver 2, Rhodes 1. Struck out—By Hopkins 7, M. Weaver 2, Rhodes 3, J. Weaver 3. Hits—Off M. Weaver, 8 in 4 innings; J. Weaver 2 in 5; Hopkins 6 in 3 2-3; Rhodes, 1 in 4 1-3. Wild pitch—Hopkins. Winning pitcher—J. Weaver. Losing pitcher—Hopkins. Umpires—Westervelt and Carroll. Time of game—2:30.

AMERICAN ASSOCIATION.

AT ST. PAUL.

										R.	H.	E.
Milwaukee	0	1	0	0	0	0	0	1	0	—2	6	1
St. Paul	1	0	0	0	0	0	0	0	0	—1	6	1

Batteries—Robertson and Young; Harris and Fenner.

AT MINNEAPOLIS.

		R.	H.	E.
Kansas City	[illegible]	—5	11	1
Minneapolis	[illegible]	—6	9	0

Batteries—Warmouth, Fette and Angley; Benton, McCullough and Gonzales.

AT COLUMBUS.

		R.	H.	E.
Indianapolis	[illegible]	—5	15	1
Columbus	[illegible]	—7	11	1

Batteries—Wolf, Daney and [illegible]; Course, Winters, F. Miller and Devine.

AT TOLEDO.

		R.	H.	E.
Louisville	[illegible]	—2	7	0
Toledo	[illegible]	—4	6	0

Batteries—Weinert, Tincup and Thompson; Barnes, Connally and Henline.

STANDING OF THE CLUBS.

	W.	L.	PC.		W.	L.	PC.
Columbus	[illegible]	[illegible]	[illegible]	Toledo	16	15	.516
Louisville	[illegible]	[illegible]	[illegible]	Kansas City	13	18	.419
St. Paul	[illegible]	[illegible]	[illegible]	Milwaukee	13	21	.382
Indianapolis	[illegible]	[illegible]	[illegible]	Minneapolis	11	22	.333

NEW YORK-PA. LEAGUE.

AT YORK.

		R.	H.	E.
Williamsport	[illegible]	—0	7	1
York	[illegible]	—1	3	0

Batteries—S. Haney and H. Johnson; A. Johnson and Urmann.

AT BINGHAMTON.

		R.	H.	E.
Wilkes-Barre	[illegible]	—4	9	1
Binghamton	[illegible]	—12	16	1

Batteries—Brownell, Barrett; Cash and Gatherum, Pitts and Minter.

AT HARRISBURG.

		R.	H.	E.
Hazleton	[illegible]	—6	15	1
Harrisburg	[illegible]	—7	10	1

Batteries—Friday, Thomas, Walsh and Glenn; Knoerzer and Rodgers.
Scranton at Elmira, cold.

STANDING OF THE CLUBS.

	W.	L.	Pc.		W.	L.	Pc.
Harrisburg	[illegible]	[illegible]	[illegible]	Binghamton	7	10	.412
Williamsport	[illegible]	[illegible]	[illegible]	Hazleton	6	9	.400
Elmira	[illegible]	[illegible]	[illegible]	York	7	12	.368
Wilkes-Barre	[illegible]	[illegible]	[illegible]	Scranton	5	11	.317

WESTERN LEAGUE.

Des Moines 8, Pueblo 5.
Wichita 13, St. Joseph 6.
Okla. City 5, Topeka 3.
Denver 12, Omaha 9.

STANDING OF THE CLUBS.

	W.	L.	PC.		W.	L.	PC.
Denver	[illegible]	[illegible]	[illegible]	Des Moines	17	15	.531
Pueblo	[illegible]	[illegible]	[illegible]	Topeka	15	20	.429
Wichita	[illegible]	[illegible]	[illegible]	Okla. City	14	19	.424
Omaha	[illegible]	[illegible]	[illegible]	St. Joseph	10	20	.333

CARDINALS TRIUMPH FOR EIGHTH IN ROW

Drive Petty Off Mound in 4th With Four-Run Rally to Conquer Pirates.

SHERDEL ALSO BATTED OUT

Lindsey Relieves Him and Checks Pittsburgh—Adams and Frisch Share Hitting Honors.

PITTSBURGH, May 26 (AP).—The St. Louis Cardinals continued their winning streak at the expense of Pittsburgh today, taking the opening game of the series, 10 to 4. The Cardinals' victory was their eighth straight.

Petty, who started for the Pirates, was driven off the mound in the fourth, when St. Louis made a four-run rally. Erickson and Jones finished.

The Pirates got to Sherdel in the fourth and fifth innings, but could do nothing with Lindsey, who relieved the former in the sixth.

Adams and Frisch, each with three hits, shared batting honors.

The box score:

ST. LOUIS (N.)

	ab.	r.	h.	po.	a.	e.
Douthit, cf	5	0	1	3	0	1
Adams, 3b	6	3	3	3	2	0
Frisch, 2b	6	2	3	3	2	0
Bottomley, 1b	3	0	2	7	0	0
Hafey, lf	3	1	1	1	0	0
Peel, rf	5	1	1	2	0	0
Wilson, c	3	1	1	7	1	0
Gelbert, ss	4	2	2	1	4	0
Sherdel, p	0	0	0	0	0	0
Lindsey, p	1	0	0	0	0	0
Total	36	10	14	27	[illegible]	1

PITTSBURGH (N.)

	ab.	r.	h.	po.	a.	e.
Flagstead, rf	4	0	0	0	0	0
Jones, p	0	0	0	0	0	0
Brickell, cf	4	1	1	4	0	0
Grantham, 2b	4	1	3	5	1	0
Comorosky, lf	5	1	1	4	0	0
Traynor, 3b	5	1	3	2	7	0
Suhr, 1b	4	0	1	10	1	0
Hemsley, c	4	0	0	0	1	1
Bartell, ss	2	0	0	2	2	1
Petty, p	1	0	0	0	2	0
Erickson, p	2	0	1	0	1	0
Mosolf, rf	1	0	0	0	0	0
Total	36	4	10	27	15	2

St. Louis	2	0	0	4	0	1	1	2	0	—10
Pittsburgh	0	0	0	3	1	0	0	0	0	—4

Runs batted in—Frisch 2, Hafey 2, Wilson, Gelbert 3, Douthit 2, Traynor, Suhr, Bartell, Grantham.
Two-base hits—Adams 2, Frisch, Gelbert, Brickell. Three-base hit—Wilson. Stolen bases—Wilson, Gelbert. Sacrifices—Sherdel 3, Douthit, Bartell, Lindsey, Bottomley. Left on bases—St. Louis 11, Pittsburgh 10. Bases on balls—Off Sherdel 1, Petty 1, Erickson 5, Lindsey 3. Struck out—By Petty 1, Sherdel 2, Lindsey 3. Hits—Off Petty 9 in 3 2-3 innings, Erickson 5 in 4 1-3, Sherdel 8 in 5, Lindsey 2 in 4, Jones 0 in 1. Winning pitcher—Sherdel. Losing pitcher—Petty. Umpires—Reardon, Magerkurth and McGrew. Time of game—2:03.

NEWARK TURNED BACK BY READING IN 7TH

Keys Score 4 Runs on 3 Hits, Pair of Passes and Error to End Bears' Streak.

The Reading Keys ended the four-game winning streak of the Bears by triumphing, 8 to 7, at Newark yesterday. The visitors sewed the game up in the seventh inning by scoring four runs on three hits, a pair of passes and an error.

Harvin pitched good ball after the first round, but showed signs of weakening in the sixth. In the next frame he was lifted and Boney was sent to the mound. The former New York Giant failed to hold Reading in check.

Newark scored two runs in the first and three in the third and things looked rosy. Bell gave away to Woolfolk, who checked the Bears until the ninth, when Grampp went to his rescue.

The box score:

READING (I.)

	ab.	r.	h.	po.	a.	e.
Loftus, cf	5	0	2	1	0	0
Padgett, ss	5	1	0	0	3	0
Scott, lf	5	1	2	3	0	0
Davis, 1b	4	2	3	13	0	0
Whitman, rf	4	1	1	0	0	0
Walsh, 2b	5	1	3	3	4	0
Krasovich, 3b	3	1	2	4	4	0
Grace, c	5	1	1	3	0	0
Bell, p	1	0	0	0	1	0
Woolfolk, p	1	0	0	0	4	0
Grampp, p	0	0	0	0	0	0
aJones	1	0	0	0	0	0
Total	39	8	14	27	16	0

NEWARK (I.)

	ab.	r.	h.	po.	a.	e.
Layne, rf	5	1	3	1	0	0
James, 2b	3	2	1	3	6	0
Jordan, 3b	4	2	2	0	2	0
Zitzmann, lf	4	0	1	3	0	0
Windle, 1b	4	0	1	11	2	0
Shinners, cf	4	0	0	3	1	0
Stevens, ss	4	1	1	3	3	2
Stahlman, c	4	1	2	3	0	0
Harvin, p	3	0	0	0	2	0
Boney, p	0	0	0	0	1	0
bCohen	1	0	0	0	0	0
cLegett	0	0	0	0	0	0
dWrightstone	0	0	0	0	0	0
eParenti	0	0	0	0	0	0
Total	36	7	11	27	17	2

a Batted for Bell in fourth.
b Batted for Boney in ninth.
c Batted for James in ninth.
d Ran for Legett in ninth.
e Ran for Wrightstone in ninth.

Reading	2	0	0	0	0	2	4	0	0	—8
Newark	2	0	3	0	0	1	0	0	1	—7

Two-base hits—Zitzmann, Davis, Jordan, Stevens, Stahlman, Layne. Stolen base—Jordan. Double plays—Krasovich (unassisted); Krasovich, Walsh and Davis. Left on bases—Newark 6, Reading 12. Bases on balls—Off Harvin 3, Boney 3, Bell 1, Woolfolk 1, Grampp 1. Hits—Off Bell 6 in 3 innings, Harvin 10 in 6, Woolfolk 5 in 5 1-3, Grampp 0 in 2-3, Boney 4 in 3. Hit by pitcher—By Bell (Zitzmann). Struck out—By Harvin 2, Woolfolk 3. Wild pitch—Woolfolk. Passed ball—Grace. Winning pitcher—Woolfolk. Losing pitcher—Boney. Umpires—Donnelly and Child. Time of game—2:20.

BUFFALO BEATS ROCHESTER

Takes Second Game of Series and Ties Red Wings for Second Place.

ROCHESTER, N. Y., May 26 (AP).—Buffalo defeated Rochester today in the second game of their series, 6 to 5, and again went into a tie for second place with the Red Wings.

The box score:

BUFFALO (I.)

	ab.	r.	h.	po.	a.	e.
Sax, ss	5	1	1	0	1	0
Mueller, cf	5	1	3	6	0	0
Thomas, 2b	4	0	3	4	2	1
Tucker, rf	5	1	1	3	0	0
Moore, lf	2	2	1	3	0	0
Hawks, 1b	5	1	2	7	0	0
Barrett, 3b	4	0	2	1	0	0
Susce, c	3	0	0	3	0	2
Mangum, p	3	0	0	0	1	0
Mills, p	0	0	0	0	1	1
Leverette, p	0	0	0	0	0	0
Total	37	6	13	27	5	4

ROCHESTER (I.)

	ab.	r.	h.	po.	a.	e.
Brown, 3b	4	1	0	1	4	0
Toporcer, 2b	5	1	2	3	2	0
Martin, lf	5	1	2	3	0	0
Wil'mson, rf	5	1	2	3	0	1
Collins, 1b	4	1	0	6	1	0
Lucas, cf	4	0	0	4	0	1
Smith, ss	3	0	2	2	1	1
bSouthw'th	1	0	0	0	0	0
Florence, c	1	0	0	0	0	0
Jonnard, c	1	0	0	5	0	0
Derringer, p	1	0	0	0	1	0
Littlejohn, p	3	0	0	0	1	0
aWilson	1	0	0	0	0	0
Irvin, p	0	0	0	0	1	0
Total	36	5	8	27	10	3

aBatted for Littlejohn in eighth.
bBatted for Smith in ninth.

Buffalo	0	1	4	0	1	0	0	0	0	—6
Rochester	0	0	4	0	0	1	0	0	0	—5

Runs batted in—Susce, Tucker 2, Hawks, Barrett 2, Martin, Williamson 3, Littlejohn.
Two-base hits—Tucker, Mueller, Hawks, Smith, Thomas. Home run—Williamson. Stolen bases—Smith, Williamson. Sacrifices—Susce, Moore, Barrett, Jonnard. Double play—Littlejohn, Collins and Mueller. Left on bases—Buffalo 11, Rochester 11. Bases on balls—Off Derringer 1, Mangum 1, Littlejohn 3, Mills 4, Leverette 1. Struck out—By Mangum 1, Derringer 1, Mills 1, Littlejohn 2, Leverette 1. Hits—Off Derringer 7 in 2 2-3 innings, Mangum 5 in 2 1-3, Littlejohn 5 in 5 1-3, Mills 3 in 5, Irvin 1 in 1, Leverette 0 in 1 2-3. Winning pitcher—Mills. Losing pitcher—Derringer. Umpires—Finneran and Parker. Time of game—2:37.

Home Run Hitters.

YESTERDAY'S HOMERS.

Goslin, Washington	2
Judge, Washington	2
Regan, Boston Americans	1
L. Wilson, Chicago Nationals	1
Heilmann, Cincinnati	1
Jolley, Chicago Americans	1
Alexander, Detroit	1

The Leaders.

NATIONAL LEAGUE.

L. Wilson, Chicago	13	Herman, Brooklyn	7
Klein, Phila.	11	Hafey, St. Louis	7
Berger, Boston	10	Jackson, New York	6
Ott, New York	9	Bissonette, B'klyn	6
Terry, New York	8	Heathcote, Chicago	6

AMERICAN LEAGUE.

Ruth, New York	14	Simmons, Phila.	7
Gehrig, New York	10	Reynolds, Chicago	6
Foxx, Phila	10	Alexander, Detroit	6

League Totals.

National League	196
American League	152
Total	348

MAJOR LEAGUE BASEBALL

AMERICAN LEAGUE.

YESTERDAY'S RESULTS.
Washington 10, New York 7.
Philadelphia 8, Boston 5.
Detroit 7, St. Louis 3.
Cleveland 7, Chicago 3 (1st).
Cleveland 5, Chicago 2 (2d).

STANDING OF THE CLUBS.

	Won.	Lost.	P.C.
Washington	26	10	.722
Philadelphia	22	14	.611
Cleveland	20	16	.556
New York	18	16	.529
Chicago	14	19	.424
Detroit	15	22	.405
St. Louis	14	21	.400
Boston	12	23	.343

WHERE THEY PLAY TODAY.
Washington at New York (3:15 P.M.).
Chicago at Cleveland (2 gms.).
Boston at Philadelphia.
Detroit at St. Louis.

NATIONAL LEAGUE.

YESTERDAY'S RESULTS.
Brooklyn 7, New York 0.
St. Louis 10, Pittsburgh 4.
Cincinnati 6, Chicago 2.
Philadelphia at Boston, rain.

STANDING OF THE CLUBS.

	Won.	Lost.	P.C.
St. Louis	23	13	.639
Brooklyn	22	13	.629
Pittsburgh	18	16	.529
Chicago	19	19	.500
New York	16	18	.471
Boston	14	18	.438
Cincinnati	14	21	.400
Philadelphia	11	19	.367

WHERE THEY PLAY TODAY.
New York at Brooklyn (3:20 P. M.).
Philadelphia at Boston.
Cincinnati at Chicago.
St. Louis at Pittsburgh.

GROVE, ATHLETICS, DEFEATS RED SOX

Records 6th Triumph of Year Against No Setbacks in Checking Boston.

PHILADELPHIA, May 26 (AP).—The Athletics raised their world's championship pennant today for the first time and then took the Boston Red Sox into camp, 8 to 5. Six Sox errors contributed to the Athletics' victory.

Lefty Grove went the distance for the champions and aside from the eighth inning, when the visitors scored four runs, he had no trouble. It was Grove's sixth triumph of the year against no defeats.

Commissioner Landis, Ernest Barnard, president of the American League, and Harry A. Mackey, Mayor of Philadelphia, attended the pennant raising.

The box score:

BOSTON (A.)

	ab.	r.	h.	po.	a.	e.
Oliver, cf	5	0	0	3	0	0
Reeves, 3b	4	1	0	0	2	3
Durst, rf	4	0	1	0	0	1
Scarritt, lf	3	1	1	3	0	0
Regan, 2b	4	1	1	1	5	0
Sweeney, 1b	4	2	3	10	0	0
Rhyne, ss	1	0	0	3	4	1
aO. Miller	0	0	0	0	0	0
Smith, p	0	0	0	0	0	0
bCicero	1	0	0	0	0	0
Lisenbee, p	0	0	0	0	0	0
Berry, c	4	0	1	3	0	1
Russell, p	2	0	0	0	0	0
Narlesky, ss	2	0	1	1	0	0
Total	34	5	8	24	11	6

PHILADELPHIA (A.)

	ab.	r.	h.	po.	a.	e.
Bishop, 2b	4	2	2	3	4	0
Haas, cf	4	1	1	3	0	0
Cochrane, c	3	0	1	6	1	0
cMcNair	0	0	0	0	0	0
Perkins, c	1	0	1	1	0	0
Simmons, lf	5	0	1	1	0	0
Foxx, 1b	4	1	1	9	0	0
Keesey, 1b	0	0	0	0	0	0
E. Miller, rf	4	3	2	1	0	0
Dykes, 3b	3	1	2	0	0	1
Boley, ss	4	0	2	3	5	1
Grove, p	4	0	1	0	0	1
Total	36	8	14	27	10	3

a-Batted for Rhyne in seventh.
b-Batted for Smith in eighth.
c-Ran for Cochrane in seventh.

Boston	0	0	0	0	0	0	1	4	0	—5
Philadelphia	0	2	0	1	2	2	0	1	.	—8

Runs batted in—Narlesky, Scarritt, Regan 2, Dykes 3, Boley, Cochrane, Grove, Perkins.
Two-base hit—E. Miller. Home run—Regan. Sacrifices—Dykes, Cochrane. Double plays—Regan, Rhyne and Sweeney; Boley and Foxx; Boley, Bishop and Foxx; Bishop, Boley and Foxx. Left on bases—Boston 7, Philadelphia 8. Bases on balls—Off Russell 1, Lisenbee 1, Grove 3. Struck out—By Russell 2, Grove 7. Hits—Off Russel, 11 in 7 innings, Smith 1 in 1, Lisenbee 2 in 1. Hit by pitcher—By Grove (Scarritt, Durst). Passed ball—Cochrane. Losing pitcher—Russell. Umpires—Geisel, Dinneen and Nallin. Time of game—1:54.

TIGERS TAME BROWNS FOR SECOND STRAIGHT

Alexander's Home Run in Ninth Comes as Climax to Detroit's Attack.

ST. LOUIS, May 26 (AP).—The Detroit Tigers made it two straight over the St. Louis Browns today, winning by 7 to 3. George Blaeholder helped the Tigers to win by throwing to second when there was no one guarding the base.

Dale Alexander hit a home run in the ninth for Detroit. Crowder, who relieved Blaeholder in the eighth, struck out the first three batters to face him.

The box score:

DETROIT (A.)

	ab.	r.	h.	po.	a.	e.
Funk, cf	5	0	0	0	0	0
Gehringer, 2b	5	0	1	5	4	0
McManus, 3b	4	0	0	2	1	0
Alexander, 1b	5	1	1	5	0	0
Fothergill, lf	4	2	1	0	0	0
Johnson, lf	0	0	0	1	0	0
Rice, rf	4	2	1	1	0	0
Rogell, ss	5	2	1	1	0	0
Hargrave, c	2	0	2	12	1	0
Wyatt, p	4	0	1	0	3	0
Total	38	7	8	27	9	0

ST. LOUIS (A.)

	ab.	r.	h.	po.	a.	e.
Blue, 1b	3	1	2	5	2	0
O'Rourke, 3b	3	1	1	3	1	1
Manush, lf	4	0	1	2	1	0
Kress, ss	3	0	0	1	2	1
Schulte, cf	4	0	0	4	0	0
Melillo, 2b	3	1	1	1	2	0
Badgro, rf	3	0	0	5	0	0
Manion, c	2	0	0	2	0	0
Ferrell, c	1	0	1	4	0	0
Blaeholder, p	2	0	0	0	1	3
Crowder, p	0	0	0	0	0	0
aMcKeely	0	0	0	0	0	0
bHale	1	0	0	0	0	0
Total	29	3	6	27	9	5

aBatted for Manion in eighth.
bBatted for Crowder in ninth.

Detroit	0	3	0	0	0	0	0	3	1	—7
St. Louis	2	0	0	0	0	0	1	0	0	—3

Runs batted in—Hargrave 3, Alexander, Rogell, Wyatt, Blue, O'Rourke, Kress.
Two-base hits—Wyatt, Fothergill. Three-base hit—Blue. Home run—Alexander. Stolen bases—Manush, Melillo, Gehringer, Johnson. Sacrifices—Kress, Hargrave, Badgro. Double play—Hargrave and McManus. Left on bases—Detroit 9, St. Louis 6. Bases on balls—Off Wyatt 5, Blaeholder 2, Crowder 1. Struck out—By Wyatt 7, Blaeholder 2, Crowder 4. Hits—Off Blaeholder, 6 in 7 innings (none out in 8th), Crowder, 2 in 1. Hit by pitcher—By Blaeholder (Hargrave). Wild pitch—Blaeholder. Losing pitcher—Blaeholder. Umpires—Van Graflan, Connolly and McGowan. Time of game—2:13.

SOUTHERN ASSOCIATION.

AT MEMPHIS.

										R.	H.	E.
New Orleans	0	0	0	1	3	3	1	3	0	—11	19	1
Memphis	0	1	2	0	0	0	0	0	0	—3	5	0

Batteries—Bean and Mondino; Weizer, Pettit and Campbell.

AT ATLANTA.

												R.	H.	E.
Birmingham	0	0	0	0	1	0	1	0	0	0	1	—3	10	0
Atlanta	0	0	0	0	1	0	1	0	0	0	0	—2	8	2

Batteries—Touchstone and Lapan; Blethen and Polvogt, Wingo.

AT LITTLE ROCK.

										R.	H.	E.
Mobile	0	0	0	0	1	0	0	0	0	—1	6	1
Little Rock	1	1	1	0	1	2	0	1	.	—7	15	0

Batteries—Lindstrom, Englishman, Pipgras and Hill; Moore and Shinault.

AT CHATTANOOGA.

										R.	H.	E.
Nashville	0	0	0	0	4	1	0	0	0	—5	12	1
Chat'nooga	4	0	0	1	0	0	0	0	1	—6	11	1

Batteries—Milstead and Krueger; Bayne, Davis and Kenna.

STANDING OF THE CLUBS.

	W.	L.	P.C.		W.	L.	P.C.
Memphis	28	12	.700	Chattano'ga	19	22	.463
New Orleans	25	13	.658	Nashville	19	22	.463
Little Rock	21	21	.500	Mobile	16	25	.390
Birmingh'm	18	20	.474	Atlanta	14	25	.359

NEW ENGLAND LEAGUE.

All games postponed, rain.

STANDING OF THE CLUBS.

	W.	L.	P.C.		W.	L.	P.C.
Salem	3	1	.750	Lewiston	2	2	.500
Lynn	2	2	.500	Portland	2	2	.500
Manchester	2	2	.500	Nashua	1	3	.250

TEXAS LEAGUE.

Wichita Falls 4, Shreveport 3.
Fort Worth 4, Dallas 1.
Other clubs not scheduled.

STANDING OF THE CLUBS.

	W.	L.	P.C.		W.	L.	P.C.
Wich. Falls	28	15	.651	Ft. Worth	23	21	.523
Houston	26	17	.605	Waco	22	20	.476
Beaumont	24	20	.545	S. Antonio	15	30	.333
Shreveport	24	21	.533	Dallas	13	29	.310

INDIANS WIN TWO FROM WHITE SOX

Bat Timely in Both Games Behind the Effective Pitching of Ferrell and Brown.

CLEVELAND, May 26 (AP).—Cleveland took both games of a double-header from Chicago today, 7 to 3 and 5 to 2, behind good pitching by Wes Ferrell and Clint Brown.

Red Faber, White Sox veteran, held the Indians hitless until, with two outs in the fifth inning of the first game, eight successive hits drove him to shelter and produced seven runs.

Cecil Caraway, young White Sox pitcher, also did well in the early inning of the night cap, but retired under a five-hit assault in the sixth.

Smead Jolley collected four hits in the second game, including a home run.

The box scores:

FIRST GAME.

CHICAGO (A.)

	ab.	r.	h.	po.	a.	e.
Jeffries, ss	4	0	0	1	7	2
Reynolds, cf	4	1	1	4	0	0
Shires, 1b	4	1	1	11	0	0
Jolley, rf	4	0	0	1	0	0
Cissell, 2b	4	1	2	2	0	0
Harris, lf	4	0	1	0	0	0
Kamm, 3b	2	0	0	4	2	0
Berg, c	3	0	0	1	0	0
Faber, p	1	0	0	0	2	0
Walsh, p	1	0	0	0	0	0
aLyons	1	0	0	0	0	0
Weiland, p	0	0	0	0	0	0
bWatwood	1	0	0	0	0	0
Total	33	3	5	24	11	2

CLEVELAND (A.)

	ab.	r.	h.	po.	a.	e.
Morgan, rf	4	1	1	1	0	0
J. Sewell, 3b	2	1	1	3	2	1
Averill, cf	4	1	1	5	0	0
Fonseca, 1b	4	1	1	7	1	0
Hodapp, 2b	4	0	1	2	2	0
Falk, lf	4	0	0	1	0	0
Myatt, c	4	1	3	5	1	1
Burnett, ss	4	1	1	2	2	1
Ferrell, p	4	1	1	1	1	0
Total	34	7	10	27	9	3

aBatted for Walsh in eighth.
bBatted for Berg in ninth.

Chicago	0	0	0	0	0	0	3	0	0	—3
Cleveland	0	0	0	0	7	0	0	0	0	—7

Runs batted in—Morgan 2, J. Sewell, Fonseca, Hodapp, Ferrell, Cissell 2, Harris.
Two-base hits—Morgan, Hodapp. Three-base hit—Cissell. Stolen bases—Cissell, Averill, Fonseca. Sacrifice—J. Sewell. Double plays—Myatt and J. Sewell; Averill, unassisted; Kamm and Shires. Left on bases—Chicago 5, Cleveland 5. Bases on balls—Off Ferrell 2. Struck out—By Ferrell 6. Hits—Off Faber 7 in 4 2-3 innings, Walsh 2 in 2 1-3, Weiland 1 in 1. Hit by pitcher—By Walsh (J. Sewell). Passed balls—Berg, Myatt. Losing pitcher—Faber. Umpires—Campbell, Owens and Moriarity. Time of game—1:51.

SECOND GAME.

CHICAGO (A.)

	ab.	r.	h.	po.	a.	e.
Jeffries, ss	5	0	1	0	5	0
Reynolds, cf	5	1	1	2	0	0
Shires, 1b	4	0	0	9	1	0
Jolley, rf	4	1	4	1	0	0
Cissell, 2b	3	0	1	4	2	0
Harris, lf	4	0	1	0	0	0
Kamm, 3b	4	0	0	2	4	0
Autry, c	3	0	0	6	2	0
Caraway, p	2	0	0	0	1	0
aMetzler	1	0	1	0	0	0
Weiland, p	0	0	0	0	0	0
bWatwood	1	0	0	0	0	0
Total	36	2	9	24	15	0

CLEVELAND (A.)

	ab.	r.	h.	po.	a.	e.
Morgan, rf	4	1	2	1	0	0
J. Sewell, 3b	4	0	1	2	2	0
Averill, cf	4	1	2	2	0	0
Fonseca, 1b	4	1	1	14	0	1
Hodapp, 2b	3	1	1	2	2	0
Seeds, lf	4	0	2	1	0	0
L. Sewell, c	3	0	1	3	0	0
Lind, ss	4	1	2	2	6	0
Brown, p	2	0	0	0	1	0
Total	32	5	12	27	11	1

aBatted for Caraway in seventh.
bBatted for Weiland in ninth.

Chicago	0	0	1	0	0	0	0	1	0	—2
Cleveland	0	0	1	0	0	3	1	0	.	—5

Runs batted in—Morgan, J. Sewell, Fonseca, Seeds, L. Sewell, Jolley 2.
Two-base hits—Averill, Jolley, Lind, Fonseca, J. Sewell, Seeds. Three-base hit—Averill. Home run—Jolley. Sacrifice—Brown. Left on bases—Cleveland 6, Chicago 9. Bases on balls—Off Brown 2, Caraway 1, Weiland 1. Struck out—By Brown 3, Caraway 5, Weiland 1. Hits—Off Caraway 9 in 6 innings, Weiland 3 in 2. Losing pitcher—Caraway. Umpires—Owens, Moriarty and Campbell. Time of game—1:55.

POWELL'S .458 TOPS LEAGUE

New Haven Player Setting Pace in Eastern—Benes, Rodgers Excel.

The New Haven Profs still have a tight grip on most of the batting honors of the Eastern League. The averages issued yesterday by the Associated Press, which include last Thursday's games, show the Profs still at the top of the club batting list, with a mark of .304.

Powell of New Haven is the leading batter, having an average of .458. Benes and Rodgers are double-winners to fill out the Profs' honors. Benes has hit thirteen double to tie with Boyle of Providence for first place and has stolen fourteen bases to lead all rivals. Rodgers leads in home runs with eight, one more than Martineck of Albany, and has batted in thirty-one runs.

Every one of the league's eight clubs is represented in the eleven regular batters who are hitting at .340 or better. Behind Powell come Walsh, Albany, .426; Dreesen, Springfield, .403; Johnson, Springfield, .373; Small, Pittsfield, .364; Boyle, Providence, .357; Cochlin, Allentown, .353; Smith, Hartford, .346; Benes, New Haven, .343; Sheridan, Bridgeport, .340, and Fitsberger, Allentown, .340.

Leadership in other batting departments goes to Small of Pittsfield, who has made fifty-two hits; Fitzgerald of Bridgeport, who has scored thirty-six runs, and Helgeth of Albany and Hohman of Hartford, who are tied for first place in triples with five each.

Tennanh of Bridgeport leads the league's pitchers with six victories and no defeats. Owen of New Haven has won three straight.

EASTERN LEAGUE.

AT NEW HAVEN.

										R.	H.	E.
Allentown	0	3	0	0	1	0	1	0	1	—6	8	0
New Haven	0	0	0	2	0	0	0	0	0	—2	8	2

Batteries—Levy and Ochlin; Walker and Linton.
Other games postponed, wet grounds.

STANDING OF THE CLUBS.

	W.	L.	P.C.		W.	L.	P.C.
Allentown	22	16	.579	Springfield	20	21	.488
New Haven	22	17	.564	Providence	18	20	.474
Bridgeport	22	17	.564	Albany	16	19	.457
Hartford	19	19	.500	Pittsfield	15	25	.375

BOXING BOUTS TONIGHT.

BROADWAY ARENA, BROOKLYN—Sammy Cherin vs. Johnny Cicone; Johnny Vestri vs. Ceal Jackson; Al Cohen vs. Charley Rausch; Leo Mondry vs. Johnny Wilson. Four six-round bouts.

TWENTY-SECOND ENGINEERS REGIMENT ARMORY—Johnny Lawson vs. Vincent Sanchez; Tommy Lorenzo vs. Pat Mooney. Two ten-round bouts.

BASEBALL Today, Yankee Stadium. Yankees vs. Washington. Game starts 3:15.—Advt.

SENATORS' HOMERS UPSET THE YANKS

Goslin and Judge Contribute 2 Each as Washington Extends Streak to 7.

7-RUN RALLY ROUTS GOMEZ

Gehrig's Double With 3 On Gives Shawkey's Men Early Lead and His Triple Increases It.

By JOHN DREBINGER.

Those startling Senators, whom most every one has expected to see crack these many weeks, made their first appearance of the season at the Yankee Stadium yesterday, and at once did some very fine cracking. They cracked homers, doubles and singles all over the arena, and in such profusion that the Yankees cracked, too, and finished a very bad second. The score was 10 to 7 and the victory enabled the Senators to chalk up their seventh consecutive triumph.

Most of the cracking was done by Goose Goslin and Joe Judge, a couple of mid-Victorian gentlemen who have been attached to Washington as far back as the oldest attendant in the White House can remember. Batting one directly after the other, this precious pair each hit a homer in the fourth inning and repeated the performance in the fifth.

The first two homers were not quite so damaging, but the second set played a very important part in a seven-run rally that lifted Vernon Gomez right out of the game and overwhelmed the Yanks completely.

Just prior to these four clouts, all of which fell in the right-field bleachers, the Yanks were moving along excellently and wondering how these Senators ever contrived to win enough games to lead the league. Gomez had no trouble holding them in check in the first three innings, and over the same period the Yanks had accumulated four runs on the strength of two hits by Lou Gehrig.

Gehrig Surprises Senators.

In the first inning the left-handed Lloyd Brown had permitted the Yanks to fill the bases on a single by Combs and passes to Ruth and Lazzeri and two seconds later Gehrig deftly dumped a two-bagger into left field, where not a single Senator expected it. In the third, with Lary on base, Gehrig hammered a tremendous triple in the same general direction and thus gave the Yanks their fourth run before the Senators had anything.

But in the fourth Goslin and Judge swung into action. Like the report of a double-barreled shotgun, they belted their homers into the laps of the startled folks in Ruthville. In the fifth they did it again, but with more deadly effect, as there were two on when Goslin produced his, so that with Judge's smack the Senators moved ahead.

Johnson Supplants Gomez.

Then they kept right on going. A single by Myer induced Manager Shawkey to retire Gomez and call on Henry Johnson. Cronin greeted Henry with a double, Bluege and Spencer followed with singles and seven tallies were in.

This winded the Yanks badly, though they managed to revive sufficiently in the sixth to score one run on a double by Lazzeri and an enormous sacrifice fly by Gehrig, and also to snatch another pair of tallies in the seventh on Johnson's double, Combs's triple and Lary's single.

But here Manager Walter Johnson of the Senators supplanted Brown with E. Garland Braxton, who subdued the Yanks with scarcely an effort in the last two rounds, while Cronin gave the Senators their concluding tally in the seventh practically single-handed. He singled, stole second, took third on an out and stole home.

The box score:

WASHINGTON (A.)

	ab.	r.	h.	po.	a.	e.
Loepp, cf	2	0	1	2	0	0
West, cf	2	0	1	0	0	0
Rice, rf	5	1	2	3	0	0
Goslin, lf	5	2	2	3	1	2
Judge, 1b	5	2	2	13	1	0
Myer, 2b	5	1	1	1	4	0
Cronin, ss	4	2	2	2	3	1
Bleuge, 3b	4	1	1	0	5	0
Spencer, c	4	0	2	3	0	0
Brown, p	2	1	1	0	1	0
aBarnes	1	0	1	0	0	0
Braxton, p	0	0	0	0	1	0
Total	39	10	16	27	16	3

NEW YORK (A.)

	ab.	r.	h.	po.	a.	e.
Combs, cf	5	2	3	3	0	0
Lary, ss	4	1	2	1	3	0
Koenig, ss	1	0	0	0	0	0
Ruth, rf	2	1	0	3	0	0
Lazzeri, 2b	2	2	1	4	3	0
Gehrig, 1b	2	0	2	10	2	0
Byrd, lf	4	0	0	0	0	0
Chapman, 3b	4	0	1	2	2	0
Bengough, c	3	0	0	3	1	0
bRuffing	1	0	0	0	0	0
Gomez, p	2	0	0	0	0	0
Johnson, p	2	1	1	1	3	0
Total	32	7	10	27	14	0

aBatted for Brown in eighth.
bBatted for Bengough in ninth.

Washington	0	0	0	2	7	0	1	0	0	—10
New York	3	0	1	0	0	1	2	0	0	—7

Runs batted in—Gehrig 4, Goslin 4, Judge 2, Bluege, Spencer 2, Combs, Lary.
Two-base hits—Gehrig, Cronin, Lazzeri, Johnson. Three-base hits—Gehrig, Combs. Home runs—Goslin 2, Judge 2. Stolen bases—Bluege, Rice, Cronin 2. Sacrifices—Ruth, Lazzeri, Loepp, Gehrig. Double plays—Lazzeri, Lary and Gehrig; Myer, Cronin and Judge; Judge, Cronin and Judge; Bengough and Chapman. Left on bases—New York 4, Washington 5. Bases on balls—Off Brown 2, Gomez 2, Braxton 1. Struck out—By Gomez 1, Brown 3, Johnson 1. Hits—Off Gomez 9 in 4 2-3 innings, Brown 9 in 7, Johnson 7 in 4 1-3, Braxton 1 in 2. Winning pitcher—Brown. Losing pitcher—Gomez. Umpires—Hildebrand, Ormsby and Guthrie. Time of game—2:09.

15,000 AT BASEBALL PARTY.

Ruth Among Speakers at Telegram Fete at the Garden.

Fifteen thousand persons, mostly schoolboys, attended the fourth annual baseball party of The New York Telegram at Madison Square Garden last night, where many of the major league stars were present as guests and speakers. Among the speakers were Babe Ruth, Walter Johnson, Eddie Collins, Dazzy Vance, Mickey Cochrane and Bill Walker. Gene Sarazen and Johnny Farrell, star golfers, also spoke.

Other major league baseball representatives included John J. McGraw, Wilbert Robinson, Bob Shawkey, Lou Gehrig, Tony Lazzeri, Art Fletcher, Charley O'Leary, Dave Bancroft, Emil Meusel, Carl Hubbell, Melvin Ott, Babe Herman, Glenn Wright, Johnny Frederick, Jim Elliott, Otto Miller and Del Bissonette.

Nick Altrock and Al Schacht and R. K. O. vaudeville actors entertained.

YEDLIN HANDBALL VICTOR.

Wins State One-Wall, Soft Ball Title by Beating Goldman.

Ben Yedlin of the Trinity Club last night captured the New York State one-wall, soft-ball handball championship when he defeated his clubmate, Charlie Goldman, in the final at Union Temple, Brooklyn. The scores were 21—14, 21—8, 21—3.

In the play-off for third place Al Grossman defeated Mike Schmookler, runner-up in 1929 for the title, 21—19, 21—16, 20—21, 21—14.

Baseball Today, Ebbets Field. Brooklyn vs. Giants, 3:20 P. M. Friday (Decoration Day), Brooklyn vs. Philadelphia, 2 games, 10:30 A. M.-3 P. M.—Advt.

Five Leading Batsmen In Each Major League

NATIONAL LEAGUE.

	G.	AB.	R.	H.	P.C.
Herman, Brooklyn	34	136	37	57	.419
P. Waner, Pittsburgh	32	121	24	49	.405
Hogan, New York	25	86	12	34	.395
O'Doul, Philadelphia	29	118	25	46	.390
Klein, Philadelphia	30	128	30	49	.383

Leader a year ago, O'Doul, Philadelphia, .405.

AMERICAN LEAGUE.

	G.	AB.	R.	H.	P.C.
Rice, Washington	35	145	36	60	.414
Cissell, Chicago	33	136	29	51	.375
Simmons, Phila	34	139	32	52	.374
Ruth, New York	34	121	41	44	.364
McManus, Detroit	37	133	19	48	.361

Leader a year ago, Foxx, Philadelphia, .403.

LA GRAY IS WINNER; OUTPOINTS KRIEGER

Veteran Middleweight Scores in Feature 6-Round Bout at St. Nicholas Arena.

By JAMES P. DAWSON.

Joey La Gray, west side middleweight and veteran of many hard battles in local armories and regular boxing clubs, halted the winning streak of Solly Krieger, east side middleweight, last night. They clashed in the feature six-round bout at the closing show of the St. Nicholas Arena before a crowd of about 3,000.

The verdict furnished something of an upset, Krieger having been the favorite. No fault could be found with the award, however, for, though it gave Krieger his first setback, no other decision was possible.

La Gray won four of the six rounds and survived a desperate last-round rally by Krieger to protect his margin. In that last round La Gray fought under the handicap of a badly lacerated right eye sustained early in the session when Krieger whipped a left hook to the face.

La Gray's Experience Tells.

La Gray's experience, manifesting itself soon after the opening bell, was ever present, and overcame the strength, harder-punching and over-eager Krieger.

A left hook to the body and his ability to volley his lefts and rights to the body at close quarters won La Gray the first two rounds. Early in the second round Krieger hurt his rival with a right to the jaw, but La Gray came back and almost upset the east sider with a sharp right.

Krieger did some hard fighting in the fourth round but was erratic. La Gray weighed 154½ pounds and Krieger 151.

In the semi-final of six rounds Eddie McKenna won the decision over Herman Waters in a battle of east side welterweights. McKenna weighed 139½ pounds and Waters 141½.

Tommy Syracuse, Yorkville lightweight, defeated Joe Paradise of the east side, in six rounds.

Syracuse won every round and was an easy winner at the finish. Syracuse weighed 138¾ pounds, Paradise 140¾.

Former Amateurs Clash.

Joe Comforti, Harlem featherweight, and Jimmy Turco of the Bronx, former amateur boxers renewed their rivalry as professionals in a special four-round bout, and after an interesting battle, Comforti received the decision. Comforti weighed 124 pounds and Turco 124½.

Sammy Fertel, east side featherweight, proved too aggressive for Al Cipriano of Corona, L. I., in their six round bout and got the decision. Fertel weighed 123 pounds and Cipriano 126.

Murray Kezd, east side welterweight and Eddie Roberts of Ridgewood, fought six rounds to a draw. Kezd weighed 142½ pounds and Roberts 146½.

In the opening bout of six rounds, Joe Lafuci, Bronx lightweight, carried off the decision over Pasquale Bunfiglio, Argentine boxer. Lafuci weighed 135½ pounds and Bunfiglio 135¾.

ALDARE STOPS GOTCH.

Wins Main Event at Jamaica Arena in Seventh Round.

Jack Aldare, Williamsburg middleweight, knocked out Steve Gotch, Brooklyn, in the seventh round of the scheduled ten-round feature at the Jamaica Arena last night before a crowd of about 2,000. A hard right to the jaw floored the Brooklyn boxer for the count after the round had gone 58 seconds. Aldare weighed 156½ pounds and Gotch 153.

Manny Davis, 154½ pounds, Los Angeles, stopped Johnny Reisler, 153, New York, in the fourth round of the eight-round semi-final. Murray Brandt, Williamsburg lightweight, gained a decision over Sammy Casuto, East New York, in six rounds.

Jack Terranova, Bronx featherweight, knocked out Joe Constantine, Rosedale, in the first round. In other fours, Hans Mueller, Germany, stopped Eddie Nelson, Jamaica, in the second round; Frank Bartel, Ozone Park, outpointed Jimmy Luchini, Glendale, and Billy Jacobs, Jamaica, won the decision from Jerry Buckley, New York.

CALLAHAN BEATS FULLER.

Wins Decision in Boston Bout—Nichols Stops Rogers.

BOSTON, May 26 (AP).—A strong closing rally tonight gave Andy Callahan, Lawrence lightweight, a decision over Sammy Fuller of Boston in the Argonne A. A.'s ten-round feature bout. Callahan weighed 135, Fuller 134½.

George Nichols, Buffalo middleweight, knocked out Jimmy Rogers, Cambridge, in the fifth round of the semi-final. In a six-round preliminary Eddie Reilly, New York, won the decision over Al Linzi, Italy.

Scozza, Floored Twice, Wins.

FLINT, Mich., May 26 (AP).—Lou Scozza, Buffalo light-heavyweight, won a decision from Chuck Burns of San Antonio, Texas, in the ten-round feature bout tonight. Scozza took eight rounds, but Burns floored him in the second and fifth. Scozza weighed 172¼, Burns 176½.

Hall Wins Navy Boxing Award.

Special to The New York Times.

ANNAPOLIS, Md., May 26.—Midshipman Norman Hall of Syracuse, N. Y., has received a set of gold boxing gloves in recognition of his work as a member of the Naval Academy boxing team last Winter. Hall won the intercollegiate championship in the 145-pound class.

WHIRLWIND COMING HERE FOR GROOMING

Cup Yacht Will Be Towed to City Island to Get Her Finishing Touches for Racing.

GOES IN DRY DOCK JUNE 5

Final Coat of Paint Then Will Be Applied to Hull—Will Take Part in N. Y. Y. C. Races.

By JAMES ROBBINS.

Whirlwind, the New York owned and Boston built America's Cup yacht, will receive her finishing touches for racing at City Island. According to word received yesterday from Neponset, Mass., where she was constructed and her mast stepped on Saturday, work of rigging her was progressing, and if all went well she might start from there under tow tomorrow. It had been expected that her rigging would be tried out in Dorchester Bay before she came here.

The racer will be towed here by her power tender, coming through the Cape Cod Canal. Her crew ship, the Minas Princess, will have a line from a tug.

Arrangements have been made to haul out Whirlwind on June 5 at the Robert Jacob shipyard in City Island. There she will receive the last coats of paint to her hull that were not applied when she was launched to make way for Yankee, the Boston owned boat, which was finished and could not be put overboard until Whirlwind was out of her way in the building shed.

Five Cup Yachts to Race.

Decision to bring Whirlwind here definitely places her in the New York Yacht Club's races for the cup boats off Glen Cove on June 11 and 12. With her in them there will be competition between five cup yachts, three new and two old. There will be Weetamoe, Enterprise and Whirlwind of the new craft, and Resolute and Vanitie, the prides of ten years ago.

Never before have more than four cup yachts competed, and that was in 1893, when Vigilant, Colonia, Pilgrim and Jubilee came out.

Yankee will not come into Long Island Sound at all, apparently. She will remain at Marblehead, Mass., her home port, while the others are stretching their canvas in actual competition.

Enterprise at Newport.

Enterprise, which was taken to Newport for further threshing out of her rigging in Block Island Sound, where the seas, as a rule, provide heavier going than Long Island Sound, is to be taken to the Herreshoff yard in Bristol, L. I., where she was built, before coming to Glen Cove again for the early June races.

While at Bristol, which will be her base during all the trials, Enterprise will be hauled out and her underbody cleaned. It still has the coating of grease put on before the yacht was launched to keep the bronze from fouling. The scrubbing undoubtedly will make her even faster than she now is.

Weetamoe, it is understood, will have several spins in Block Island Sound before she is brought to Glen Cove. It is not thought she will be hauled out before the races off Long Island, as she has been in the water such a short time.

BARRA DOUBLE VICTOR IN NEW YORK A. C. RING

Knocks Out Marino in Semi-Final, Bourne in Final, of the 126-Pound Class.

Joe Barra of the Trinity Club proved to be the star among the amateur boxers at the New York Athletic Club last night. He scored two clean knockouts in the 126-pound class.

Barra stopped Joe Marino of the Newark Club in a semi-final bout in three rounds and then disposed of Lionel Bourne of the 135th Street Y. M. C. A. in the first round of their final bout in the class. Bourne had reached the final by defeating James Molinare, unattached.

THE SUMMARIES.

118-Pound Class.

Semi-Finals—Lewis Armster, unattached, defeated Dan Bongovi, National A. C., four rounds, decision; Fred Hermosillo, St. Mary's A. C., defeated Winfield De Mun, St. Mary's Knights of Columbus, four rounds, decision.

Final—Armster defeated Heromsilo, three rounds, decision.

126-Pound Class.

Semi-finals—Lionel Bourne, 135th Street Y. M. C. A., defeated James Molinare, unattached, three rounds, decision. Joseph Barra, Trinity Club, knocked out Joe Marino, Newark Club, third round.

Final—Barra knocked out Bourne, first round.

130-Pound Class.

Semi-finals—Ed Williams, unattached, defeated John Chuck, Bayonne A. C., three rounds, decision; Nick Vetro, Bayview Athletic Club, defeated Nick Coccuzza, Newark Club, four rounds, decision.

Final—Vetro defeated Williams, three rounds, decision.

135-Pound Class.

Semi-finals—L. Kaufman, unattached, defeated Michael Trovato, Hawk A. C., three rounds, decision; Frank Romeo, Hollywood Club, knocked out John Denfort, Bayonne A. C., first round.

Final—Romeo won from Kaufman by default.

147-Pound Class.

Semi-Finals—Michael Nicholas, Trinity Club, knocked out Phil Dardell, Parish House, third round; Bill Willis, unattached, drew a bye.

Final—Nickolas defeated Willis, three rounds, decision.

150-Pound Class.

Semi-Finals—Martin Wetzel, Elizabeth Y. M. C. A., knocked out George Young, unattached, first round; George Brothers, 135th Street Y. M. C. A., defeated William Jackson, Bayonne A. C., three rounds, decision.

Final—Brothers defeated Wetzel, four rounds, decision.

PONZI DOUBLE VICTOR.

Wins Two Opening Blocks at Pocket Billiards From Lauri.

Andrew Ponzi defeated Onafrio Lauri in the two opening blocks of their ten-block pocket billiard match at Dwyer's Broadway Academy yesterday. In the afternoon Ponzi won, 100 to 89, in ten innings, with a high run of 45 against one of 33 for his opponent.

In the evening Ponzi won, 100 to 65, in twenty-two innings. Ponzi's high run was 31, Lauri's 17.

Other News of Sports On Next Two Pages

Blaze Away Wins Blue Ribbon as Devon Horse Show Opens

BLUE RIBBON TAKEN BY CLOTHIER ENTRY

Blaze Away Beats Six in Jump-Off to Score as Devon Horse Show Gets Under Way.

CHAMPIONSHIP TO ADOMAI

Wins Rosette in Breeding Division—Reserve Honors Are Captured by Leicestershire.

By HENRY R. ILSLEY.

Special to The New York Times.

DEVON, Pa., May 26.—Devon's annual horse show and country fair had rather a frosty opening today—furs, top coats and motor robes being in demand as a frigid wind from out of the northwest swept across the show grounds. Notwithstanding unpleasant conditions, there was a large attendance during the afternoon session, during which there were a number of interesting competitions.

One of the best events was the jumping class over the outside course, which attracted fifty-eight entries. Performance, manners and way of going made up the points, and the battle for the ribbons kept the spectators interested in the last jump.

Perfect performances required seven to jump off for the ribbon, the blue finally going to the Sunnybrook Stables of Isaac H. Clothier Jr., whose big chestnut gelding Blaze Away was handled by Isaac H. Clothier III. Second went to the gray gelding Nimrod of the Warfield Farms of Port Chester, N. Y.

Adomai Captures Rosette.

The only championship class of the opening day was in the breeding division and was for brood mares suitable to become hunters, shown in hand with foal at foot. The winner of the rosette was the aged brown mare Adomai, by Allowmaise out of Adoration, her foal being by Galetian. She was shown by Edward B. Smith Jr. of Philadelphia. Reserve honor went to the imported chestnut mare Leicestershire, which was shown by the Buttonwood Farm of Berwin, Pa., her foal being by Out of Way. Adomai previously had won the class for registered thoroughbred brood mares.

The hunter breeding classes, which were judged by Henry V. Bell of Mayside, N. Y., and Colonel Henry Leonard of Washington, brought out some of the best horses which have ever been shown at Devon. Special mention may be made of Samite, a chestnut gelding of seventeen hands, shown by Lester Collins of Moorestown, N. J., which won the class for heavyweight green hunters shown in hand.

Breeding classes filled most of the morning program and in the hunter divisions the ribbons were well distributed. Among the lightweights the blue was taken by the chestnut gelding Double, a 3-year-old, owned by L. C. Leith of Middleburg, Va., while among the middleweights the best was the 5-year-old chestnut mare Spinster, owned by J. Stanley Reeve of Haverford.

Cassilis Easter Maid Scores.

There were three pony breeding classes and in that for model pony mares the honors went to the Cassilis Farm of Mr. and Mrs. J. Macy Willets of New York and New Marlboro, Mass., with the bay mare Cassilis Easter Maid, a daughter of the famous Irving Aristocrat.

In the event for pony brood mares with a foal at foot the winner was the veteran little chestnut mare, Little Witch, shown by the Black Oak Farm of Media, Pa. Cassilis Farm made a sweep in the class for pony stallions, winning with Irving Aristocrat, taking second with Cassilis Tip Top and third with Cassilis Reveler.

The lone breeding event in the saddle division was for the best saddle bred registered brood mare and the winner was the 7-year-old bay mare Marcoreta, by Bourbon King-Marguerite Wisinger, shown by the Churchill Farm of E. W. Noble of Gloucester, Va.

The largest class of the day was the jumping event for green hunters in which performances ran the scale from first class to poor. There was an entry of 79 and naturally a jump off was in order, seven fighting it out. The winner was the gray gelding Quarry Master, owned by the Dilwyne Farms of Montchanin, Del., while the Sunnybrook Stables' bay mare Miss Soliloquy II took the red ribbon.

THE AWARDS.

Class 1. Half Bred Hunter Brood Mares—First, Buttonwood Farm's ch. m. Imp. Leicestershire; second, Thomas W. Clark's blk. m. Bell; third, Lochiel Farm's blk. m. Sonia.

Class 2. Thoroughbred Brood Mare—First, Edward B. Smith Jr.'s br. m. Adomai; second, Thorncroft Stable's b. m. Carpathia.

Class 3. Champion Brood Mare—First, Edward B. Smith Jr.'s br. m. Adomai; reserve, Buttonwood Farm's ch. m. Imp. Leicestershire.

Class 4. Yearlings (suitable to become hunters)—First, Miss Elizabeth McMullin's b. c. Woodcock Clown; second, Archibald Barklie's entry; third, Archibald Barklie's entry.

Class 42. Registered Saddle-bred Brood Mares—First, Church Hill Farm's b. m. Marcoreta; second, Nawbeek Farm's br. m. Mountain Revelry; third, Nawbeek Farm's b. m. Lina Lee Lewis.

Class 5. Yearling Fillies (suitable to become hunters)—First, Miss Barbara and Master Barclay McFadden's ch. f. Miss Bodie; second, Archibald Barklie's entry; third, Edward B. Smith Jr.'s entry.

Class 115. Pony Stallions (not over 14.2 hands, in harness)—First, Cassilis Farm's br. s. Irving Aristocrat; second, Cassilis Farm's br. s. Cassilis Tip Top; third, Louis B. Grabosky's b. s. Imp. Glenavon Token.

Class 149. Heavyweight Green Hunters (shown in hand)—First Lester Collins's ch. g. Samite; second, Dilwyne Farm's gr. g. Quarry Master; third, Frank Donavan's br. g. Bachelor's Jap.

Class 12. Hackney Yearlings (shown in hand)—First, Seaton Hackney Farm's br. s. Seaton Savoy.

Class 43. Novice Saddle Horses (over 14.2 hands)—First, G. Berry Beaumont's ch. m. Mello Glo; second, Boxwood Farm's ch. m. Mountain Honey Bee; third, F. E. Robinson's cr. m. Clearview Golden Arrow.

Class 147. Lightweight Green Hunters (shown in hand)—First, L. C. Leith's ch. g. Jolly's Double; second, G. W. Rust's ch. g. Bandit Flag; third, Colonel W. F. Eaton's ch. g. Reynard.

Class 32. Model Pony Mare (shown in hand)—First, Cassilis Farm's b. m. Cassilis Easter Maid; second, Mrs. Richard J. Goodman's b. m. Braishfield Penny; third, P. J. Lawler's b. m. Clarinda.

Class 126. Novice Saddle Pony (not over 13 hands)—First, Black Oak Farm's b. g. Cock Robin; second, Miss Marie Louise Quinn's ch. m. Josie Lee; third, Fox Catcher Farm's gr. g. Blue Bunny.

Class 148. Middleweight Green Hunters (shown in hand)—First, J. Stanley Reeve's ch. m. Spinster; second, Chuckawood Farm's b. c. Lucky Number; third, Margaret McCague's ch. m. Duhallow Lass.

Class 74. Novice Harness Horses (not over 15.2 hands)—First, Seaton Hackney Farm's b. g. Seaton Hopeful; second, Killearn Farm's blk. g. Killearn April Fool; third, Louis B. Grabosky's b. g. Sir Robert Jr.

Class 56. Road Hacks (not over 15.3 hands)—First, Dixiana's br. m. Margate; second, Boxwood Farm's br. m. Brownie; third, Burrell G. White's ch. m. Fern.

Class 159. Jumping Class for Green Hunters—First, Dilwyne Farm's gr. g. Quarrymaster; second, Sunnybrook Stable's b. m. Miss Soliloquy II; third, Margaret McCague's ch. m. Princess Pat.

Class 17. Model Hackney Stallions (over 14.2 hands, shown in hand)—First, Killearn Farm's b. s. Killearn Magician; second, Seaton Hackney Farm's gr. s. Seaton Wake Robin.

Pony Brood Mare (14.2 hands and under)—First, Black Oak Farm's ch. m. Little Witch; second, Mrs. Francis A. Gugert's b. m. Golden Rod.

Model Saddle Ponies (shown in hand)—First, Cassilis Farm's b. m. Look Away; second, Cassilis Farm's b. m. Cassilis Look Here; third, Fox Catcher Farm's gr. g. Sheik.

Novice Harness Horses (over 15.2 hands)—First, Seaton Hackney Farm's ch. g. Seaton Beauregard; second, Killearn Farm's ch. m. Capenor King's Secret.

Novice Saddle Horses (over 14.2 hands)—First, Boxwood Farm's ch. g. Mountain Redbud; second, John T. Harrington's ch. m. Penelope Ann; third, Pennypack Valley Farm's ch. m. On Trial.

Novice Harness Pony Pairs (14.2 hands and under)—First, George A. Heyl's b. m. Trillo Night Light and b. g. The Lark; second, Mrs. Carl H. Hanna's br. g. Dilwyne Dictaphone and b. m. Cassilis Siren; third, P. J. Lawler's b. g. Olinda and br. m. Kilgarry Joy.

Novice Five-gaited Saddle Horses—First, Dixiana's ch. m. My Chocolate Lady; second, Maurice Weinberger's b. m. Irene Dare; third, G. Berry Beaumont's b. g. Beau Mawr.

Open Jumping Class—First, Sunnybrook Stables' ch. g. Blaze Away; second, Warfield Farm's gr. g. Nimrod; third, L. C. Leith's b. g. Prince H.

Class 178 (open jumping)—First, Sunnybrook Stables' ch. g. Blaze Away; second, Mrs. Frederick Whaley's gr. g. Nimrod; third, L. C. Leith's b. g. Prince H.

Class 26 (pony stallion not over 14.2 hands; shown in hand)—First, Cassilis Farm's br. s. Irvington Aristocrat; second, Cassilis Farm's br. s. Cassilis Tip Top; third, Cassilis Farm's b. s. Cassilis Reveler.

Class 87 (harness horses)—First, George A. Heyl's ch. g. Oxford Triumph; second, Alasa Farm's b. m. Wood Marrietta; third, Seaton Hackney Farm's b. m. Seaton Harmony.

Class 105 (Shetland pony pairs in harness)—First, George A. Heyl's blk. s. King Larigo and blk. m. Mary Larigo; second, Colebrook Farm's blk. s. Twinkling Star and blk. s. Captain Patton; third, Sherman R. Koons's pbd. g. Buster and pbd. m. Sweetheart.

Class 169 (lightweight thoroughbred hunters)—First, Foxcatcher Farm's gr. m. Grey Ace; second, Upper Land Farm's gr. g. Royal Ex; third, Warfield Farm's b. g. Jack Pot.

Class 79 (harness horses, 15.1 hands and over)—First, George A. Heyl's ch. g. Oxford Triumph; second, Alasa Farm's ch. g. Perfect Knight; third, P. J. Lawler's br. g. Celon Forest.

Class 51 (heavyweight saddle horses, not over 15.2 hands)—First, Dixiana's ro. c. Blue Heaven; second, Miss Miriam Winslow's ch. g. Dale MacDonald; third, Miss Mary Fiers's gr. g. Twilight Troubador.

Class 140 (jumping class for children, ponies over 13.2 hands)—First, Miss Margaret Anne Powell's b. m. Whipwood; second, Miss Alyse Sunnyman's b. g. Skeeter; third, Miss Margaret W. Dorrance, br. m. Bonnie.

Class 139 (jumping class for children, ponies not over 13.2 hands)—First, John H. Converse 2d's gr. g. Pippin; second, Upper Land Farm, Inc., blk. g. Here's How; third, Fox Catcher Farm's gr. m. Blue Pearl.

Sports of the Times

Reg. U. S. Pat. Off.

By JOHN KIERAN.

CONNIE MACK is so quiet and retiring that he was away from his ball club for two weeks before outsiders noticed his absence. The ball players noticed it before that. Connie wasn't in the dugout when the Yankees and Athletics put on the big home-run barrage in Shibe Park nor did he visit this metropolis for the recent series at the Stadium.

"I guess that's why we haven't been so hot lately," said Mickey Cochrane. "We're used to having the Old Man around. It isn't the same team with Connie away. If he gets back for that series with the Senators, watch us haul those birds down. Maybe we can do it, anyway, but we'd feel better with Connie there."

What has been wrong with Connie?

"Intellectual trouble," explained Al Simmons. "Yeah, his wisdom tooth was all tangled up somehow, and they had to operate to get it out."

Watching the Senators.

What about the Senators?

"It's a pretty good ball club, and they're getting the pitching," said Simmons. "Of course, Rice and Judge have been hitting the cover off the ball, but if you don't get pitching, you won't go anywhere these days."

Who are their best pitchers?

"Sam Jones has been going fine, but I guess Hadley and Liska are the fellows they were glad to see come through. You know, Hadley is uncertain. And Liska is a youngster. It helps when fellows like that come through. Marberry—well, he's a great relief pitcher, but I don't know about him as a starting pitcher."

What about the Yankees?

"I still think they look good for second place," said Simmons. "We ought to win, and the Yanks ought to be next to us. I don't think the Senators have the power to stay up there. Just wait until we get going. We haven't started yet."

Cochrane Chimes in.

Mickey Cochrane chipped in with a general agreement on the placing of the Athletics, Yankees and Senators.

"We'll be first, with the Yanks second and the Senators third," said the stylish saxophone performer. "Those Yanks can hit, and these new fellows they've got are good. This Chapman is a fine third baseman, and Lary seems to be going great at shortstop. I believe Cooke will hit, too. He looks like a natural hitter. Pitching is the Yankee problem. But maybe I shouldn't mention that. Our own pitchers haven't been so hot lately."

Well, their left-handers were leading the league, according to the latest chart.

"Sure, but what about our right-handers?" said Mickey. "We could use some good right-handed pitching. I think we'll get it, but we haven't had much of it yet, and that's why those Senators are on top."

A Real Threat.

Did Cochrane consider the Senators a real menace?

"Well, there's one thing worries me just a bit," admitted Mickey. "They've been going along like a house afire, and you'll notice Goslin hasn't been hitting much. Now, suppose one or two of the boys slump and Goslin gets hitting? A fellow like Goslin hitting the way he did in other years can make a lot of trouble. But you can't figure them as strong as our club or the Yankees, can you?"

What were the strong points of the Senators?

"Say, you've got to be strong at all points to stick around the top these days. They've been getting pitching, fielding and hitting. Sam Rice has been whacking the ball for them, but what surprised me was the work of that infield. It's a corker the way they've been working. Judge is going fine. Buddy Myer is better at second than anywhere else, and he's a good hitter. Bluege seems to be in good shape this year. But that kid Cronin at short makes a big difference. He's there, that boy."

The Inner Defense.

Cochrane's kind words for the Senatorial infield brings up the point that the Athletics are not particularly strong in that department. At least, they are not as strong there as they are in all other departments. A great infield is the backbone of most great teams, though the lively ball in this era of slugging has cut down the importance of an air-tight infield. Even the greatest infield in the game isn't of much use when the ball is sailing over the right-field fence.

Charley O'Leary thinks that Ralph Kress of the Browns is the best shortstop in the American League, and Arthur Fletcher thinks that the Giants, when Jackson gets back, will have the best infield in the game with Lindstrom, Jackson, Critz and Terry. There may be some mild debate on O'Leary's nomination, but Fletcher's choice will meet with little argument. This is one of the greatest combinations John McGraw ever had, and he always specialized in great infields.

Hughey Critz won't lead the league in hitting, but with fellows like Lindstrom, Jackson and Terry to pound the ball, the infield will carry plenty of power on the attack.

Shortstops.

There are nine men in the field at one time, and only one fellow is stationed at shortstop, but he should be a fairly clever chap with his hands if the team is to go anywhere in particular. The Robins, Senators and Cardinals are the teams that have been attracting more or less favorable attention for their winning ways in recent weeks. All three have shortstops who have been turning in Grade A work.

The Giants haven't been doing so well since Travis Jackson came down with the mumps. Most ball players will tell you that a good shortstop would hoist the Detroit Tigers into the first division single-handed. Bucky Harris, a rather neat infielder in his day, must find it heart-breaking to watch game after game dropping through that gap in the defense.

Possibly a good second baseman is just as important, but it seems that there are plenty of them around, even if the Giants had to struggle to get one. Offhand one might mention Hornsby, Frisch, Critz, Thompson, Gehringer, Lazzeri and Regan, all good men and true. Buddy Myer also belongs in that group.

But good shortstops are not so plentiful at the moment. Those things run in cycles. A few years ago there was a fine supply of star first basemen. Now, they are rather scarce. They will bob up again. They may be on the way now. Keep an eye out for them.

Churchill Downs Entries.

By The Associated Press.

FIRST RACE—Purse $1,200; claiming; 3-year-olds; fillies; six furlongs.

Miss Bess	*107	Pal to Pal	110
Supryse	112	Lady Fingers	110
Vermiculite	110	Sis Agnes	*110
Fair Rosalind	*107		

SECOND RACE—Purse $1,200; maiden 2-year-olds; fillies; six furlongs.

†Journey's End	115	Normanal	115
Betty Niles	115	‡In Between	115
Charlotte H.	115	Weidsleen	115
Gradiset	115	‡Tavy	115
‡Spring Cleaning	115	‡Baggage Maid	115
†La Feria	115	Banner Miss	115
Rest Easy	115	Dust Mop	115
Wild Child	115		

†Well-Log Cabin Stud entry; ‡E. B. McLean entry; §Greentree Stable entry.

THIRD RACE—Purse $1,200; claiming; 3-year-olds and upward; one mile and a furlong.

Cuddle	107	Duelist	114
Bob Kernan	111	Myth	109
Old Cally	105	Nellie Lyons	107

FOURTH RACE—The Lexington Road; purse $1,200; 3-year-olds and upward; one mile.

Nurcola	111	Ladrone	108
Rushing	105	Elizabeth Kennedy	103
Racketeer	105	Sam Wooldridge	105
Prose and Poetry	110	Portmanteau	110

FIFTH RACE—The Wholesale Saddlery Association; purse $1,500; allowance; 3-year-olds and upward; six and a half furlongs.

Tantivy	112	Dr. Parrish	107
Chip	107	Long Run	105
Fiddler	105	Jock	107

SIXTH RACE—Purse $1,200; claiming; 2-year-olds; five furlongs.

Liberty Ace	112	Monkey Shines	109
Chilly Flight	*104	Upright	*107
Klair	109	Running Girl	109
Bunama	*104		

SEVENTH RACE—Purse $1,200; claiming; 3-year-olds; fillies; one mile and a sixteenth.

Royal Beauty	*105	True Guess	*105
Miss Elizabeth	105	Rose O'Neil	110
Little Rumpus	*105	Caramel	*107
Pompon	110	Madcap Marvin	*105
Top Hattie	*105	Miss Scotia	110
Midsolea	110	Bunch of Lilies	110
Gotoit	112	Look at Lillian	110
Leah Jane	110	Loretta B.	110
Susan's Sister	110	Southland Belle	*105

*Apprentice allowance claimed.

Weather clear; track fast.

Fifteen Leading Jockeys.

New York Mounts Only.

	Mts	1st.	2d.	3d.	Unp.
W. Kelsay	54	14	7	4	29
A. McKechnie	38	11	6	4	17
G. Ellis	59	11	7	10	31
R. Workman	37	10	7	2	18
L. McAtee	56	9	9	13	25
J. Bethel	56	9	6	6	35
L. Fator	60	9	13	8	30
M. Knight	51	8	3	3	37
G. Rose	62	6	5	9	42
J. Maiben	23	5	2	0	16
W. Harvey	30	5	4	4	17
J. Burke	41	5	5	4	27
C. Kurtsinger	63	5	8	9	41
M. Sullovey	17	4	2	1	10
F. Coltiletti	19	4	1	2	12

Hagerstown Entries.

By The Associated Press.

FIRST RACE—Purse $400; maiden 2-year-olds; about five furlongs.

Dutiful	113	Pencil	112
Babbie	112	Red Boy	115
Anne's Own	112	Laina C.	112
Ypres Rose	112	Too Good	112
†Primlin	112	Chauca	112
Diddy Riddy	112	†Gay Caballero	115

†Mrs. E. I. Showbridge-W. E. Allen entry.

SECOND RACE—Purse $400; claiming; 3-year-olds and upward; about six furlongs.

Finisterre	117	Royal Sadie	115
Roulette	112	Satisfy	110
Battie Shot	112	Smoke Stack	117
Crasher	117	Macle	120
Hinderence	112	Two Feathers	117
Melva Rose	*110	Terra Nova	120
On Me	115	Pandy's Bend	117

THIRD RACE—Purse $300; claiming; 3-year-olds and upward; about five furlongs.

Frey Belle	107	Honesty	112
Sable	117	George Jessel	*107
War Gold	117	Publican	117
Who Knows Me	117	Charmaine	112
Beautiful Flower	112	Expressive	117
Roy Williams	117	Henry Norton	117
Mexican Pete	117	Shakespeare	112

FOURTH RACE—The Washington County Inaugural; purse $400; claiming; 3-year-olds and upward; about six and a half furlongs.

Santrock	116	Muriatic	*109
Maid of the Valley	111	Kity Marie	107
Humdinger	116	Grandwood	*111
Frank Fogarty	116	Starberry	114
Skirmisher	116		

FIFTH RACE—Purse $400; claiming; 3-year-olds; about six furlongs.

Merry Quip	109	Royal Eagle	*114
Mary K.	*104	Masur	*109
Ultra	109	May Agnes K.	109
Expiate	109	Moorover	109
John Robert	114	Sun Frances	*104
Ed Lark	114		

SIXTH RACE—Purse $400; claiming; 3-year-olds and upward; about one mile and seventy yards.

Rock Queen	110	Primp	110
Sam Smith	*110	Somerset	115
Transfer	115	King Lehr	115
Moorgan	115	Sam Slick	115
Rusty Sammy	*110	White Foot	115
Chef D'Oeuvre	115	Reprisal	115
Mr. Martin	115	Mind Bet	115

SEVENTH RACE—Purse $400; claiming; 3-year-olds and upward; about one mile and a sixteenth.

Yankee Flag	105	Racing Star	116
Sandcliff	*111	Realtor	120
Star Bright	116	Happy Jack	116
Immortal	120		

Thorncliffe Entries.

By The Associated Press.

FIRST RACE—Purse $1,000; maiden 2-year-olds; foaled in Canada; four and a half furlongs.

aDigitalis	112	aLance Pennant	112
Step Off	112	Nancy Crest	112
Candy Man	112	Hayloft	112
Fess	112	Gimme Girl	112

aSeagram Stable entry.

SECOND RACE—Purse $1,000; 2-year-olds; five furlongs.

At Random	106	Elicidio	109
Justiciary	109	Patrick Callahan	109
Smee	106	Snow White	112

THIRD RACE—The Rosedale; purse $1,100; 3-year-olds and upward; six furlongs.

Elizabeth Bolla	105	Red Briar	103
Sonnelli	105	Everytime	113
Lamp Black	97	Queen Tax	93
Wacket	108	Brother Rank	100
Bokhara	100	Scared o' Nothin'	103
Sunvir	113	Table Talk	105

FOURTH RACE—The Leaside; purse $1,500; 2-year-olds and upward; seven furlongs.

Sunvir	108	Martis	100
Gerard	105	Red Briar	96
Panuco	108	Wavetop	93
Taiky	100	Belle of Govans	98
Wellet	113	French Lass	103
Aziz	100		

FIFTH RACE—The Thorndale; purse $1,200; 3-year-olds and upward; foaled in Canada; seven furlongs.

Perlapides	105	Milestone	102
Master Bobbie	99	Star Crest	95
Quatra Bras	92	Troutlet	100
Pin Wheel	105	Circulet	111

SIXTH RACE—Purse $1,200; claiming; 3-year-olds and upward; one mile and a sixteenth.

Marboro	108	Lightview	106
Ulverston	102	Eager Play	113
Clear Sky	112	Rejuvenation	100

SEVENTH RACE—Purse $1,000; claiming; 3-year-olds and upward; one mile and a furlong.

Corposant	108	Companion	106
Referendum	113	Muskogee	106
Justa Flapper	98	Rock Candy	108
Sweetest Song	101	Fair Bill	108
Euphrates	108	Full Cloud	101
Cogwheel	113	Alita Allen	106
Fair Girl	106	Alloy	108
Optical	103	Great Rock	106
Little Scout	108		

Weather clear; track fast.

RAIN HAMPERS PLAY IN ENGLISH CRICKET

Three Matches Postponed and Two Others Halted by Showers—Northants Leads Derby.

LONDON, May 26 (Canadian Press).—Rain today interfered seriously with scheduled English cricket matches. In three of the matches—the Australians against Surrey at Kensington Oval, Glamorganshire vs. Hampshire at Pontypridd and Middlesex vs. Lancashire at Lord's—no play was possible, while in two other games play was cut short by showers. These were Gloucestershire vs. Worcestershire at Bristol and Derbyshire vs. Northamptonshire at Derby.

Scores in the game at Bristol, when play stopped for the day, were: Worcester, 156 and 50 for two wickets; Gloucester, 280 (Root, five wickets for 95 runs). In the game at Derby the scores were: Northants, 182; Derby, 89 for six wickets.

Scores when stumps were drawn in other games follow:

Leicester vs. Nottinghamshire at Leicester—Notts 153 and 216, (George Gunn 51, Geary 4 for 102); Leicester 86, (Voce 4 for 28, Larwood 3 for 20).

Yorkshire vs. Kent at Leeds—Kent 205 and 289, (Woolley 119, Robinson 4 for 85); Yorkshire 193 (Sutcliffe 89, Freeman 4 for 75, Peach 4 for 38).

Sussex vs. Somerset at Brighton—Somerset 105 and 119 for 7 wickets; Sussex 223 (Harold Gilligan 53).

Warwickshire vs. Essex at Birmingham—Warwick 501 for 6 wickets, declared (Bates 110, Wyatt 78, Parsons 52); Essex 113 for 4 wickets.

20 MAY START IN DERBY.

Diolite Likely to Be Favorite in Classic at Epsom Downs.

EPSOM DOWNS, England, May 26 (Canadian Press Cable).—For the Derby, to be run on June 4, only six horses are being discussed as chief contenders. There are seventy-four left in the entries, with final acceptances tomorrow expected to cut this number to about thirty, of whom perhaps twenty will go to the post.

The horses causing the greatest comment are Sir Hugo Hirst's Diolite, winner of the first classic, the Two Thousand Guineas, and the probable favorite; Parenthesis, Rustom Pasha, the Aga Khan's fine 3-year-old; Silver Flare, Ballyferris and Noble Star.

BIKE RACES TONIGHT.

First Midweek Events of Season to Be Held at Velodrome.

The first week-day cycling races of the season at the New York Velodrome will be held this evening, the program being featured by a twenty-five-mile motor-paced contest, in which Franco Georgetti, Freddie Spencer, Alfred Letourner, Franz Deulberg and Gerard Debaets will compete.

Three other professional races are listed—an Australian pursuit contest, a half-mile handicap and a miss-and-out open. Among those who will ride in the latter events are Cecil Walker, Avanti Martinetti, Sergio Mattein, Joe De Vito, Harris Horder, Eddie Raffo and Willie Honeman.

DRIVES 106 MILES AN HOUR.

Cummings Goes at Fast Clip to Qualify for Indianapolis Race.

INDIANAPOLIS, Ind., May 26 (AP).—Bill Cummings provided the thrill in today's qualifying trials for next Friday's 500-mile automobile race by qualifying a car at 106.173 miles per hour.

Both car and driver were new to the track. Cummings's time was the fourth fastest made in qualifying trials to date for the 1930 race.

Melvin Kenealey, Los Angeles, and Jimmy Gleason, Philadelphia veteran, also qualified today, bringing the total number of eligible starters to twenty-four.

NETIE PEBBLES, 16-1, WINS AT LOUISVILLE

Gorham Brothers' Filly Holds On to Nose Out Estin in Orchard Hall Purse.

PERCENTAGE HOME THIRD

Is Handicapped by Poor Ride, but Saves Show Money From Crash, Favorite, by Half Length.

LOUISVILLE, Ky., May 26 (AP).—Netie Pebbles, a 3-year-old bay filly, from the Gorham Brothers Stable, scored an upset when she won the featured Orchard Hall Purse at Churchill Downs today. Estin was second and Percentage third.

The race was a claiming affair over the seven-furlong route for 3-year-olds and upward, and was run in 1:26 over a fast track.

Netie Pebbles was rated along closest to the pace to the stretch, where she went into command and, holding on determinedly, lasted to win by a nose.

Estin, very slow to get away, gradually improved his position and was slowly wearing the winner down to take the place by three lengths from Percentage. The latter, under a poor ride, was permitted to drop far back right after the start and under hard urging managed to save the show money by half a length over the favorite, Crash.

Twelve horses started and the winner paid $34.36 for a $2 mutuel.

The summaries:

FIRST RACE—Purse $1,200; claiming; 3-year-olds and upward; six and a half furlongs.

Mary's Toy, 107	(Gooler)	12.08	6.34	5.84
Orator, 112	(K. Russell)	....	6.62	6.46
Our Own, 113	(Turk)	....	....	10.98

Time—1:20 3-5. Escondida, Miss Lee, Nevermore, Wood Axton, Perfect Model, Princess Virginia, Jane McMillan, Sewanee, Glycine, Minturn, Trying and Louisville Lou also ran.

SECOND RACE—The Paducah; purse $1,200; maiden 2-year-olds; colts and geldings; five furlongs.

aInsco, 116	(Hardy)	8.36	3.72	3.20
Portcodine, 116	(Ambrose)	....	3.26	2.62
Magic Flute, 116	(Jones)	....	....	8.32

Time—0:59 4-5. Battle Sweep, Anthro, Arthur Lee, Aerial Prince, Brett, Jimmie L., Ledford, Gunfire, aHarry Frank, Pleasure Bound, Son o'Sweep and Broadway Beau also ran.

aS. Watkins entry.

THIRD RACE—Purse $1,200; claiming; 3-year-olds and upward; six and a half furlongs.

Miss Marnie, 100	(Chirch)	20.56	9.18	7.64
Letty Ann, 100	(Land)	....	17.60	17.90
One Long Hop, 105	(Fin'ty)	....	....	7.64

Time—1:20 3-5. Bar Sinister, Hot Time, Social Mug, Honi Soit, Elstar, Palladay, My No, Eight O. Four, Sis O'Neil, Winslow, Princess Carolyn and P. J. Flaherty also ran.

FOURTH RACE—Purse $1,200; claiming, 3-year-olds and upward; one mile and a sixteenth.

Southland Boy, 112	(Dell)	13.90	4.44	4.20
Maiden's Ch., 115	(K. Rus'l)	....	2.90	2.68
Royal Son, 112	(Turk)	....	....	6.72

Time—1:47. Goodman, Ashtabula, Glenno and Kentucky Ace also ran.

FIFTH RACE—The Orchard Hall; purse $1,200; claiming; 3-year-olds and upward; seven furlongs.

Netie Pebbles, 100	(Land)	34.36	15.18	7.98
Estin, 114	(Chirch)	....	8.18	6.10
Percentage, 114	(Haines)	....	....	4.56

Time—1:26. Blot, Moscow, Crash, Judge Murphy, Princess Zelda, Peace Boy, Spanflow, Town Talk and Princess Donna also ran.

SIXTH RACE—Purse $1,200; claiming; 2-year-olds; five furlongs.

Good Jest, 111	(Jones)	5.82	4.48	4.04
The Duke,* 111	(Hardy)	....	8.46	6.08
Sugar Kiss,* 103	(Reeves)	....	....	6.08

Time—7:01. Ournan, Caddy Boy, Pere Noel, Arrowlike, Cleo Margaret, Noon Play, Concordia, Miss Way, Mr. Moon, Naughty Sallie, Mervo and Lila also ran.

*Field.

SEVENTH RACE—Purse $1,200; claiming; 3-year-olds and upward; one mile and a sixteenth.

Old Times, 111	(Ambrose)	5.46	4.46	3.12
United Army, 111	(K. Russell)	....	8.60	4.40
Bruno, 105	(Jones)	....	....	2.72

Time—1:47 1-5. Everblue, Royal Sport, Margate, Aye Ready, Loud Speaker, Sir David O'Neal and Pessimistic also ran.

Weather clear; track fast.

Mount Royal Entries.

By The Associated Press.

FIRST RACE—Purse $500; claiming; 3-year-olds and upward, foaled in Canada; six furlongs.

Peace Rock	97	Bella Scott	94
Haplite	114	Davenport	111
Balsam Lake	112	Storm Queen	104
Clearing	*111		

SECOND RACE—Purse $500; claiming; 3-year-olds and upward; six furlongs.

Mulligan's Son	111	Lure of Gold	106
Bob's Best	108	The Code	111
Secrecy	106	Wandering Times	106
Sun Dix	101	Sonata	108
Commissioner	109	Venizelos	108
Muskallonge	108		

THIRD RACE—Purse $500; claiming; 3-year-olds and upward; six furlongs.

Nicaragua	108	Kai-Lo	99
Farceur	*103	Brahman	113
Pongo	101	King Charles	114
Enticement	96	Philo	106
Watson	*103	Agitation	*106
Ruthie	*99	Silvermire	108

FOURTH RACE—Purse $500; claiming; 3-year-olds and upward; six furlongs.

Enjoyment	108	Declare	108
Vigor	*102	Spanish Jack	109
Joe McCord	101	Jonah	111
Lillycut	104	Eugene S.	111
Frostilla Girl	109	Grierson	113
Two Sixty	108		

FIFTH RACE—Purse $500; claiming; 3-year-olds and upward; six furlongs.

Len Sweep	109	Photograph	*113
Laguna	109	Miss Angon	99
May Dorsey	109	Staccato	101
Pottery	104	Fire Watch	114
First Edition	109	Will Rain	99
Little Imp	101		

SIXTH RACE—Purse $500; claiming; 3-year-olds and upward; one mile.

Brown Leaf	109	Dalila	107
Durberville	109	Manager Evers	109
Pandover	99	Beaumont	109
Lady Herbert	107	Instant	99
Weathervane	110	Dr. Jiggs	116
Hobson	116	Gay Isabeau	104
Blue Flag	112	Nine Sixty	109

SEVENTH RACE—Purse $500; claiming; 3-year-olds and upward; one mile.

Ida Lee	104	Denizen	116
Bubbling On	109	Bill Hare	109
Booster	116	Rockland Boy	116
Lanoil	109	Okay	109
Amen Ra	115	Lady Sting	97
Queen Gorin	100	Baby Blimp	100
Duckling	114	Canoe	109

*Apprentice allowance claimed.

Weather raining; track sloppy.

New Style, New Comfort in Collar-Attached Shirts

The attached collar of the new Collarite Shirt is made in just one piece. The bulky, nine-ply seam at the fold line, common to all other collar-attached shirts, is eliminated.

Because it is the only collar-attached shirt that embodies the patented Van Heusen features, Collarite is the only one that gives Van Heusen satisfaction.

Ask to see the CLIFTON model—a high grade broadcloth in all the season's newest shades.

VAN HEUSEN

COLLARITE SHIRT

A BRILLIANT ACHIEVEMENT by PHILLIPS-JONES

THE NEW YORK TIMES WILL PAY a reward of $100 to any one causing the arrest and conviction of a person or firm obtaining money under false pretenses through fraudulent advertising published in The Times.—Advt.

Today.. Compare Your Cigar with ADMIRATION

Smoke each to the last inch—then judge

YOU will be amazed at Admiration's constant coolness. Admiration will give you a new sense of quality and good taste... of outstanding cigar value. You will know why cigar smokers' preferences are impelled to Admiration.

The "Last Inch" test is a difficult one—yet it is easy for Admiration. Admirations are mild and mellow from the first puff to the last... their 100% Havana long fillers have been aged-a-full-year, to produce that mildness and mellowness. Admiration's expert hand-manufacture assures a delightful freedom in drawing... the secret of constant coolness.

All cigar stores sell Admirations—10 cents to 3-for-50-cents.

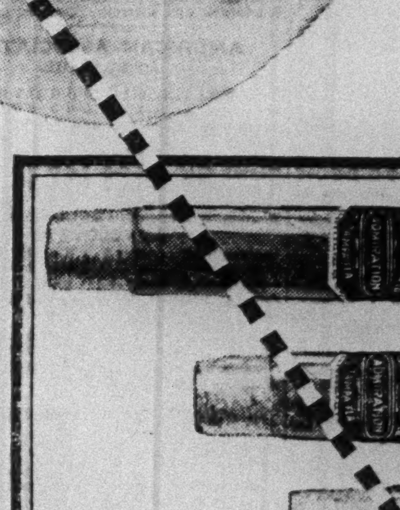

Make The "LAST INCH" Test

TODAY, compare the mild, mellow, cool "Last Inch" taste of Admiration with that of any ordinary cigar. Then you'll realize why the "Last Inch" test is making more Admiration smokers everywhere.

© 1930 E. REGENSBURG & SONS, NEW YORK.

"The Cigar that Wins"

ADMIRATION

even the last inch is Mild and Mellow

Friar McGee Wins Chase as Six Jockeys Are Injured at Belmont Park

'Way over yonder, by the lakes and fells of far-off County Donegal—that's where the all-wool fabrics in our Irish tweed suits are *hand-woven*.

Their soft beauty and rugged strength are inherited naturally; our own smart designs and skillful hand-tailoring only add to their general attractiveness.

And to give you twice the pleasure and wear of one of these suits, we include both knickers and longs in addition to coat and vest.

In brown and grey mixtures, $75.

Hand-woven golf hose to match the suits, $7.50.

Lightweight wool socks, from $1.

3-piece sack suits are plentiful here at $40, $45 and $50.

Page 11 carries another advertisement of ours this A. M.

ROGERS PEET COMPANY

Broadway at Liberty | Broadway at Warren | Broadway at 13th St.
Herald Sq. at 35th St. | "Six Convenient Corners" | Fifth Ave. at 41st St.
Tremont at Bromfield Boston, Massachusetts

6 JOCKEYS INJURED AT BELMONT PARK

Albright and Passmore Break Collarbones in Chase—Others Slightly Hurt.

CARDIGAN IS DESTROYED

Pink Lilly, Forced to Pull Up, Leaves Only 8 in Starting Field of 15.

FRIAR McGEE WINS RACE

Sortie Annexes Salvator Handicap, Leading Sun Edwin, With Grey Coat Third, in Feature.

A casualty list of six injured jockeys and one horse killed marked the running of the Hyde Park Steeplechase at Belmont Park yesterday. Out of a field of fifteen which started only eight finished over the grueling test of two miles.

The injured jockeys were:

ALBRIGHT, ELMER, broken collarbone.
HUNT, H., cuts and lacerations on nose and face.
LAMBERT, J., cuts and abrasions on back of head.
PASSMORE, WILLIAM, broken collarbone.
PINON, C., severe shaking up.
WILLIAMS, R., knocked unconscious.

Albright and Passmore were taken to the Mary Immaculate Hospital in Jamaica and remained there. At the hospital last night it was said neither rider was in a serious condition. The other riders were treated by an ambulance surgeon at the track and allowed to go to their homes.

The injured horse, which had to be destroyed on the course, was Walter J. Salmon's Cardigan on which Albright had the mount. Jockey G. Breuning, riding Pink Lily, was forced to pull his horse up, leaving only eight to finish with the Brookmead Stable's Friar's McGee the winner.

Friar McGee Pays 7 to 5.

Friar McGee paid 7 to 5 and was backed down from 2 to 1. He had his troubles in the running, but won by four lengths from Omar Romar, which had five lengths over Oakland. Omar Romar, which had tossed his riders in the three races previous to the Hyde Park, kept E. Wolke in the saddle yesterday when others were being spilled.

The Salvator Handicap was the feature of the day's program. Only three horses ran and the victory went to A. C. Schwartz's Sortie, one of the candidates for next Friday's Suburban Handicap. Sortie proved himself much the best of the trio in the Salvator.

He whipped the Arden Farm's Sun Edwin by two lengths, while Grey Coat, erstwhile conqueror of Blue Larkspur, was six lengths farther back.

The Salvator was at a mile and an eighth, an eighth of a mile shorter than the Memorial Day test, which first was run at Sheepshead Bay in 1884. The way Sortie won makes one think that the extra eighth of a mile will help rather than hinder him. At the finish yesterday he was going easily, with Pete Walls having a soft time of it. Linus (Pony) McAtee was up on Sun Edwin, and his best efforts could not keep the Sun Briar Horse up with the son of On Watch.

Diavolo, handicap champion of 1929 and the horse many think is the greatest stayer in the United States, was entered in the race but was scratched. Host, Hot Toddy and Chicatie also were scratched, leaving only three to go to the post. Sun Edwin carried top weight of 117 pounds and was made the 6-to-5 favorite, with Sortie, 8 to 5, second choice. Grey Coat was held at 3 to 1.

Sun Edwin in Early Lead.

The start was fast, with Sun Edwin showing to the front in the first sixteenth. Sortie dropped into the second notch and Grey Coat brought up the rear, and they ran that way until well into the stretch. Here Sortie closed smoothly and strongly and was so much the best that he drew away without effort. His time over a heavy track was 1:54 4-5.

Sortie carried 114 pounds and will have the same weight if he goes in the Suburban. Diavolo has been assigned top weight of 127 pounds in the Suburban, while Blue Larkspur is in the third notch with 125. Jack High, which was such a sensational winner on Saturday, is asked to carry 122 pounds, level weight with Toro and Petee-Wrack.

Marshall Field scored a double by winning the first and last races on the program. His Chosa, with A. McKechnie in the pilot house, got down in front in a close finish in the curtain raiser, and at the end of the program McKechnie rode Perkins to victory.

TWO OF THE FALLS DURING SECOND RACE AT BELMONT PARK IN WHICH SIX JOCKEYS WERE INJURED.

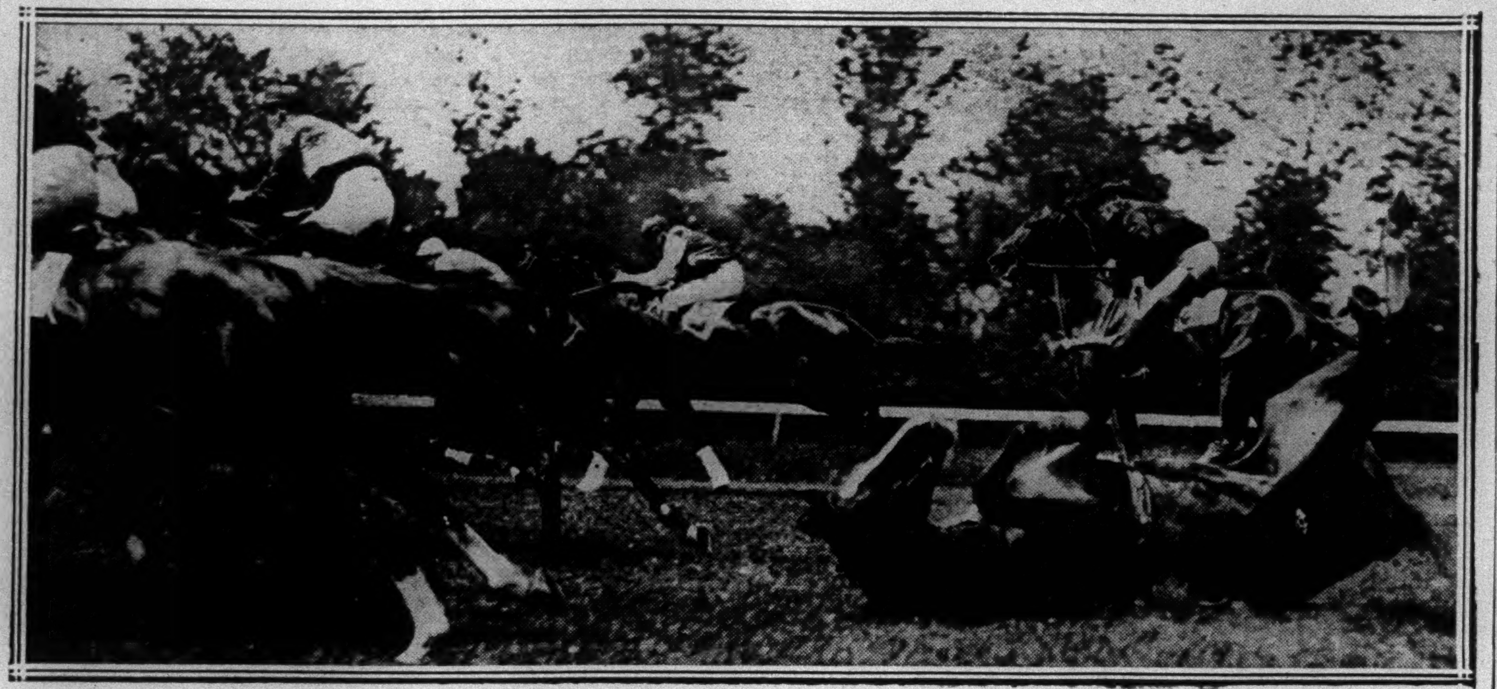

International Newsreel Photo.

Mr. Jingo Falling on Jockey Williams, Who Is Hidden Under Horse, at the Half-Mile Obstacle.

International Newsreel Photo.

Golden Gorse Tossing Jockey Passmore at Mile and Three-Quarter Jump.

Belmont Park Entries.

FIRST RACE—The Bramble Rose Purse $1,000; claiming; maiden 2-year-olds; five furlongs. (Widener chute).

9657 Br'd'n. D. xx103	9645 Airs & Gr's 111
9625 Regina H. xx100	9621^{2}Flamma xx107
9651^{2}Old Sport xx110	9657 Gabrielle 111
9607 Mortime xx110	9632 Welsh Br. xx110
9645^{3}Hando'r xx100	9589^{3}Jim'y Jin. xx110
9657 Madelon 111	9581 Irish Mdn. xx107

SECOND RACE—The Hylas Steeplechase Purse $1,300; selling; 4-year-olds and upward; about two miles.

(8178) Datura 140	9640^{2}Bold K'n't 140
—— Vocalian 138	9616 Stalker x131
9628 Rocko'er xx135	8175 Road Agt. 138
9640 Zermatt xx131	9640 Volunteer 140
8585 Raspberry 136	9634 Hoe Cake x133

THIRD RACE—The Milkmaid Handicap; $1,200 added; 3-year-olds and upward; mares; six and a half furlongs.

8346^{2}The Spare 118	8609^{3}Shady Lady 109
9659 Goose Egg 116	9636^{3}Sweep Out 122
9650^{3}Bl'k. M'my 114	

FOURTH RACE—The Juvenile; $5,000 added; 2-year-olds; five furlongs. (Widener chute).

9625^{2}Panasette 114	9661 Bar.ido 117
(9641) Greatorex 122	9629^{2}Happy Scot 122
(9629) Equipoise 125	(9633) Helianthus 122
9661 Transmew 117	9663 Mask. Ball 114
(9632) Rideaway 122	(9649) Ser. D'ld'n 122
(9573) The Afghan 122	

FIFTH RACE—The Campfire Purse $1,200; conditions; 3-year-olds; one mile.

—— Armaged'n 110	9630 Red Rag 109
9606^{2}Starpatic 114	(8580) Buck. Poet 110
9654^{2}Limbus 114	9653^{3}Caruso 119
(9630) Snowflake 114	(9624) Bud Broom 114
9666 Maya 110	

SIXTH RACE—The Deer Park Purse $1,000; claiming; 3-year-olds and upward; one mile and a furlong.

9668^{3}Genial Host 115	9583 Run. Lass x100
9662 Mombasa x103	8502 Wood Long 106
9365 Sanford 115	9626^{2}Billie Leon x110
9627 Jack Biener 120	9627 Naylor x101
9627 Adamas 113	9627^{3}Tony Joe 121
9622^{2}G. De Mar x108	

xFive pounds allowance claimed.
xxSeven pounds allowance claimed.
Weather clear; track fast.

Washington Park Entries.

By The Associated Press.

FIRST RACE—Purse $1,200; claiming; 3-year-olds and upward; six furlongs.

Royal Manager 118	Locket 105
Black Flyer 118	Gibbons *113
Hy Schneider 118	Chattering *100
Sarda 118	

SECOND RACE—Purse $1,200; claiming; 3-year-olds and upward; six furlongs.

Santa Sophia 105	Favorit II *113
Shift *113	Beautiful Rose *100
Dark Simon 110	Malicious 110
Red Face 118	Christie Flanagan 118

THIRD RACE—Purse $1,200; maiden 2-year-olds; five furlongs.

aOur Pet 116	aGrey Kitty 116
Generola 116	Sugarland 116
Cherry May 116	One Alone 116
Englewood 116	Entice 116
Happy Holiday 116	

a F. M. Grabner entry.

FOURTH RACE—Purse $1,300; claiming; 3-year-olds and upward; fillies; one mile and seventy yards.

Irene T. 112	Otilia *107
Evening Sky 105	Pride 112
Easter *110	Peach Rose 112

FIFTH RACE—The Flossmoor Club; purse $1,500; allowances; 3-year-olds and upward; six furlongs.

Klingstone 111	River Forest 105
Gambol 100	Tombereau 105
Morsun 115	Big Star 105

SIXTH RACE—The Blue Island; purse $1,500; allowances; 3-year-olds and upward; six furlongs.

Patricia Ann 100	Erin Queen 106
Flag Time 105	Tippy Toe 104
Flood Control 111	Maudling 105

SEVENTH RACE—Purse $1,300; claiming; 3-year-olds and upward; one mile and a furlong.

Participate *110	Fire King *103
Hu-On Time *105	Miss Maryland *110
Donna Santa *105	Button *110
Facility 110	

Fairmount Park Results.

By The Associated Press.

FIRST RACE—Purse $800; claiming; 4-year-olds and upward; six furlongs.
Ossie H., 116 ....(Cavens) 4.64 3.10 2.52
Fortunate Mann, 111 (Pegg) 3.88 2.74
Jeanne Adele, 100..(Meyers) 3.84
Time—1:13 3-5. Charming Lady, Houston, Mac Fogle, Endor, Enthusiastic, Watchword, Runmaid, Rosetta and Chinchilla also ran.

SECOND RACE—Purse $800; claiming; 2-year-olds, fillies; five furlongs:
Broad A., 109......(Dubois) 4.40 2.90 2.48
Amour, 107 ....(Serio) 6.52 4.70
Joan G., 102.....(Cimerak) 8.80
Time—1:02. Miss Zelpha, Galenia, Constance Ann, Wild Party and Jeanne Seremba also ran.

THIRD RACE—Purse $800; maiden 3-year-olds and upward; six furlongs:
Etonardo, 110......(Geving) 22.86 8.48 6.44
Celtic Prince, 110..(Dubois) 4.74 4.32
Fidelia O., 110......(Rose) 25.82
Time—1:13 4-5. Skibo, Margaret Needham, Shasta Mint, Miss Blink, Druggist, Jim Ormount, Sleepy Boy and Maurice Cronin also ran.

FOURTH RACE—Purse $800; claiming; 3-year-olds and upward; one mile and seventy yards.
Morocco, 115.......(Swigert) 3.78 3.30 2.60
My Scoop, 111.........(Judy) 5.22 2.82
Calome, 103............(Day) 2.90
Time—1:44. Selection, Braggadocio, Highway and Jem also ran.

FIFTH RACE—The University City; purse $1,000; allowances; 3-year-olds and upward; six furlongs.
Cog Air, 110.......(Hanford) 8.18 2.98 2.58
Nellie Custis, 106...(Schutte) 2.66 2.16
False Pride, 111...(Cimerak) 2.82
Time—1:11 4-5. Flag Bearer, Queen Towton, Star O'Morn, War Instigator and Vanquish also ran.

SIXTH RACE—Purse $800; claiming; 3-year-olds and upward; one mile and seventy yards.
Mary-Dale, 107...(Goodrich) 38.84 9.36 6.26
Jack Crain, 110...(Hanford) 6.78 5.06
Penarc, 115.....(J. Cavens) 11.54
Time—1:43 3-5. Watch the Time, Your Play, Thistle Arious, Baritone, Balroma, Woodgain, J. A. Weil, Nelson and Frank Fullen also ran.

SEVENTH RACE—Purse $800; claiming; 4-year-olds and upward; one mile and a furlong.
Ocean Current, 110.(H'ford) 24.96 8.28 5.84
Melita, 110..............(Kern) 6.24 5.20
Mat Hunter, 110.(Felix).... .... 4.62
Time—1:55 2-5. True Boy, Hayes's Choice, Try Again, La Paloma, The Cossack, Evergreen Queen, Lansquenet and Light Hampson also ran.
Weather clear; track fast.

Fairmount Park Entries.

By The Associated Press.

FIRST RACE—Purse $800; claiming; 3-year-olds; six furlongs.

Clear Moon *103	Fern Clarence *100
Mae Price *100	Itso 113
Violin 108	Morton 113
Chee Chee 110	Radiant Flower 105
Surgeon *108	Hattie Seth 105
Matushka *100	Huesman *105

SECOND RACE—Purse $800; claiming; 3-year-olds; six furlongs.

Hades 113	Honest Tom *105
Little Pa *108	Betty Girl *100
Stillwell *105	Plezall 105
George Van S. 110	Curtain Call 108
Thistle Marty *103	Kenneth W. *108
Panivana 108	Tom Ormont 110
Oleman Sunshine *108	

THIRD RACE—Purse $800; claiming; 2-year-olds; five furlongs.

Shasta Lover 111	Regular Feller 108
Lauhala *104	Muffin Boy 110
Night Flash 107	Nervator 109
Gertrude Reade 101	Country Belle 105
Molly Hogan * 96	Harvest Sun 112
Atlas *103	Kayboy 104
Celeste 104	

FOURTH RACE—Purse $800; claiming; 3-year-olds and upward; one mile and seventy yards.

Maurice Cronin 107	Tidy American * 97
Ethel Galliger *108	Thistle Spray 107
Alma Vita 102	Jack O'Leen *105
Alex Woodliffe *110	Bright Flag 107
Determan *107	Beejay * 96
Waterfowl 107	

FIFTH RACE—The Caseyville; purse $800; claiming; 3-year-olds and upward; six furlongs.

Theo Rochester *105	Germaine Ch'lot. *106
Burlap 120	Bardini 102
Eloise *102	Princess Delight * 96
The Padre *107	Stampdale *111

SIXTH RACE—Purse $800; claiming; 4-year-olds and upward; one mile and seventy yards.

Finland *107	Merry Windsor 105
Sweet Mandy *105	Yargee 115
Luck Piece *107	The Showoff 110
Lemnos 112	Hula *102
Lincoln Plaut 115	Sandy Lady *105

SEVENTH RACE—Purse $800; claiming; 3-year-olds and upward; one mile and seventy yards.

Avarice * 91	High Life *113
Mascara *105	Billy *113
Parnell *107	Mrs. Snyder 107
Piute *110	Uncle Boot 107
Copperson 102	Pebble's Last *102
Robina Seth * 97	

*Apprentice allowance claimed.
Weather clear, track fast.

Mount Royal Results.

By The Associated Press.

FIRST RACE—Purse $500; claiming; 3-year-olds and upward; six furlongs.
Wigtol, 157........(Gibson) 4.45 3.40 4.30
Balsam Lake, 105..(Craver) .. 6.80 7.10
Canada, 103.........(Lomas) 22.90
Time—1.27. Asahi, Arrant, Jade, Warehouseman, First Day, Inn Keeper, Rockpine and Panketa also ran.

SECOND RACE—Purse $500; claiming; 3-year-olds and upward; six furlongs.
Frostilla Girl, 107....(King) 13.80 7.30 3.90
*The Code, 112......(Kinry) .. 3.40 2.80
Domineer, 104.....(Watson) 3.50
Time—1.23 3-5. Gold Belle, Cornwall, Vulnerable, Bud Wilson, Chesterbrook, Hobson, Kia, *Parisette and *Madam Emelie also ran.
*Field.

THIRD RACE—Purse $500; claiming; 3-year-olds and upward; one mile and a sixteenth.
*Lanoil, 108..........(Barr) 61.85 8.60 4.95
Dante, 111.........(Seabo) 3.15 2.60
Rockl'd Boy, 108.(Primrose) 6.05
Time—2:05 2-5. Blue Flag, El Monte, Daddy Nelson, Doughnut, Jake, Cut Steel, *Governor Peay and Speedy Prince also ran.
*Field.

FOURTH RACE—Purse $500; claiming; 3-year-olds and upward; five and a half furlongs.
Balai d'Or, 110...(McCabe) 14.10 5.30 3.50
Seminola, 104.....(Cleverly) 4.05 3.30
Guy Frasier, 110...(Kiniry) 3.00
Time—1:16 1-5. Helen Flint, Alice Amine, Uncle Seth, Fire Watch, Magnetta, Broodmoor and Fateful also ran.

FIFTH RACE—The Model City Handicap; purse $800; 3-year-olds and upward; five and a half furlongs.
Moselle S., 106.....(Seabo) 4.05 2.50 2.30
Mart Malone, 124.(Gwynne) 3.15 2.75
Portsur, 105 ...(Whittaker) 2.65
Time—1:14 2-5. Begin Over and Hippias also ran.

SIXTH RACE—Purse $500; claiming; 4-year-olds and upward; one mile and a sixteenth.
Vernon, 105.....(B. Cooper) 7.50 4.60 3.40
Rock Trap, 105...(Holland) 8.10 5.15
Frank Lane, 105.(Whitt'er) 8.10
Time—2:00 2-5. Impossible, Nine Sixty, Prude II and Arrow Hawk also ran.

SEVENTH RACE—Purse $600; claiming; 3-year-olds and upward; one mile.
Kosciusko, 106....(Thomas) 4.90 3.40 2.70
Cyrano, 106 ......(O'Hara) 6.40 3.45
West Point, 112.....(Fator) 2.70
Time—1:55 2-5. Donnacona, Spanish Aster, Tom Kanty and Annie Roon also ran.
Weather raining; track muddy.

BOATS AND ACCESSORIES.

AUXILIARY YAWL—HERRESHOFF DEsign fifty-four feet, thirteen beam, seven-foot nine draft, accommodates six in party, two in crew; 45-horse power Knight motor; beautiful condition; have to dispose of immediately; see it and make me an offer. Call Virginia 9243.

A. C. F. 30-FOOT CRUISER WITH DINGHY, 1928 model. Just overhauled and painted. Price $2700. M 61 Times.

MISSTEP IS VICTOR; BROWN WISDOM 2D

Le Mar Stock Farm's Entry Takes Washington Park Handicap as Meeting Opens.

CHICAGO, May 26 (AP).—The racing season of thirty days opened at Washington Park today and the feature event, the Washington Park Handicap, a sprint of six furlongs for 3-year-olds and upward, resulted in a victory for Misstep. The 5-year-old chestnut horse, by Upset—St. Theresa, from the Le Mar Stock Farm, was making his first start of the year.

Brown Wisdom and My Dandy, coupled in the wagering as the Reichert brothers entry, finished second and third, respectively.

The summaries:

FIRST RACE—Purse $1,300; claiming; 3-year-olds and upward; six furlongs.
Supreme Sweet, 105.(Legnon) 3.20 2.52 2.14
Big Sweep, 112......(Keiser) 3.64 2.52
Nora D., 107.........(Lennie) 2.54
Time—1:12 1-5. Miss Ramsey, Chattering and Kate Geary also ran.

SECOND RACE—Purse $1,300; claiming; 3-year-olds and upward; six furlongs.
Belle Rive, 105..........(Neal) 23.24 6.04 2.94
Black Flier, 117.....(Creese) 3.04 2.24
Tyrol, 117.........(Parmelee) 3.00
Time—1:13 2-5. Lieutenant Russel, Ripfield, C. M. McKenna and Toman also ran.

THIRD RACE—The Blue Bell; purse $1,200; allowances; 2-year-olds; fillies; five furlongs.
In Haste, 109.........(Lennie) 6.44 5.94 2.78
Helen Virginia 107...(Neal) 7.34 2.98
aRare Charm, 112.(P'melee) 2.16
Time—1:00 4-5. Trapstar, aIssaquena, Explore and Wigrose also ran.
aParadise Stock Farm Entry.

FOURTH RACE—The Washington Park Handicap; purse $5,000; 3-year-olds and upward; six furlongs.
aMisstep, 126...(Shropshire) 7.80 3.84 4.86
bB. Wisdom, 123.(Parmalee) 2.86 3.00
bMy Dandy, 120....(Garrity) 3.00
Time—1:12 2-5. Pansy Walker, High Foot, Jack Howe, Camp Boss, aMorsel, Jean Valjean, Leucite and Martie Flynn also ran.
aLe Mar Stock Farm entry. bW. C. and E. W. Reichert entry.

FIFTH RACE—The Western Avenue; purse $2,000; allowances; 3-year-olds and upward; one mile.
Bobasheia, 112.....(Leblanc) 3.18 3.04 2.26
Devon, 112 ....(Neal) 4.70 2.82
Canaan, 112.....(Shropshire) 2.58
Time—1:39. Jack Haskell, Chicago, Wizardry and Outer Harbor also ran.

SIXTH RACE—Purse $1,000; claiming; 3-year-olds and upward; one mile and a furlong.
Dubric, 115.......(Parmalee) 6.20 3.10 2.40
Onup, 110 ....(Landolt) 3.32 2.32
Serajevo, 110 ....(May) 2.74
Time—1:55 3-5. Goldridge, Bumpsie Ray and Amilcar also ran.

SEVENTH RACE—Purse $1,300; claiming; 3-year-olds and upward; one mile and a furlong.
Miss Md., 110....(Baltimore) 35.54 13.84 6.68
Aviator, 115.......(Leyland) 3.66 2.52
Command, 110.....(Marcum) 4.48
Time—1:55 2-5. Jim Pryor, Kitty Mullally and Over Fire also ran.
Weather cloudy; track fast.

The Florsheim Summerweight

Vacation-time's here for your old winter shoes . . . slip on a fresh pair of Summerweight Florsheims and feel again that cool, carefree comfort!

The STANFORD

Most Styles $10

THE FLORSHEIM SHOE SHOPS

NEW YORK
1577 Broadway, *Strand Theatre Bldg.*
155 W. 42nd St., *one door East of B'dw'y*
1318 Broadway, *opposite Macy's*

BROOKLYN
491 Fulton Street *corner of Willoughby*

All Stores Open Evenings Until 10

There Is a Florsheim Dealer in Your Neighborhood

ADVERTISEMENT.

BUS DRIVER WRONG!

A bus driver said he thought "B. P." meant Bus Passengers. But a little talk about the mellow-mildness of ripe tobacco convinced him "B. P." means Bayuk Phillies—the world's best ten-cent cigar!

Sincerely,
B. P. C.

DECORATION DAY SPECIALS

6 Rustproof Clubs & Bag
GOLF OUTFIT $10.50
Reg. $18.50
4 rustproof related irons
2 perfectly balanced woods
Full size waterproof 2-stay bag

Harry C. LEE RACKETS $4.95
Latest 1930 models. Reg. $8 and $9 grades

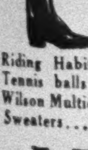

RIDING BOOTS $9.85
Reg. $14.95

Riding Habits $10.95
Tennis balls .... 3 for $1
Wilson Multidot golf balls, doz. $4.95
Sweaters $2.97

Modell's
For All Sports—Since 1889
200 BROADWAY
Just Off Fulton Street, N. Y. City
OPEN TO 7 P. M.

MADISON SQUARE GARDEN
WED. EVG., MAY 28th
3 STAR 10-ROUND BOUTS

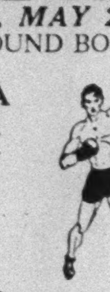

FIDEL La BARBA vs. BUSHY GRAHAM
JOE DUNDEE vs. HARRY MASON
WILLIE SIEGAL vs. PHIL RAFFERTY
ALSO ONE SIX & ONE 4-ROUND
RES. $2.10, $3.15, $4.60 and $5.74
TAX INCL.—ADMISSION $1.05

CHART SHOWING RESULTS OF RACES AT BELMONT PARK

By The Associated Press.

Monday, May 26. Tenth day. Weather clear; track heavy.

9669 FIRST RACE—The Forest Hills; purse $1,000; claiming; 2-year-olds; four and a half furlongs. (Widener course.) Start good; won driving; place same. Winner, b. f., by Stimulus—Samothrace. Trainer, G. M. Odom. Time—0:57.

Ind.	Starters.	Wt.	P.P.	St.	¼	Str.	Fin.	Jockeys.	O.	H.	Cl.	Pl.	Sh.
9645	Chosa	112	6	1	$1^{1\frac12}$	$1^{1\frac12}$	$1^{\frac12}$	McK'h'ie	6	7	7	5-2	7-5
9645^2	Marvella	109	8	3	2^2	2^1	2^{hd}	Malley	4	4	4	8-5	4-5
9657^2	aTraitor	116	7	2	3^3	3^2	3^1	Rob'n	11-5	16-5	3	6-5	3-5
—	Alpine Girl	108	3	7	4^1	4^2	4^2	Eaby	7	7	5	2	1
9644	Zinn	116	9	6	$5^{1\frac12}$	5^1	5^3	Kummer	8	8	8	3	8-5
9651	Star Button	112	2	9	7^2	6^2	6^3	Garner	3	3	5-2	1	1-2
9644	aBackfire	112	5	4	$6^{1\frac12}$	7^6	7^8	F'min	11-5	16-5	3	6-5	3-5
9051	Fire Dance	109	4	5	9	8^1	8^2	Knight	15	20	20	8	4
—	Traumagne	112	1	8	8^2	9	9	Watters	15	30	30	12	6

aCalifornia Stable entry.

Chosa, showing improvement over her recent effort, ran into an early lead and, showing good speed, held on gamely. Marvella was kept close up and finished fast. Traitor was closing fast. Alpine Girl was running strongly at the finish. Star Button went into the air at the start and had no chance.

Owners—1, M. Field; 2, Newtondale Stable; 3, California Stable; 4, G. D. Widener; 5, Mrs. J. H. Buscher; 6, W. Hogan; 7, California Stable; 8, F. Johnson; 9, K. E. Hitt.

9670 SECOND RACE—The Hyde Park Steeplechase; purse $1,300; 4-year-olds and upward; maiden jumpers; about two miles. Start good; won ridden out; place driving. Winner, b. g., 4, by Friar Rock—Gertrude Marie. Trainer, G. R. Tompkins. Time—3:56⅘.

Ind.	Starters.	Wt.	P.P.	St.	½	M.	1½	Str.	Fin.	Jockeys.	O.	H.	Cl.	Pl.	Sh.
9634^2	Friar McGee	137	5	1	6^1	4^{hd}	4^3	$1^{1\frac12}$	1^4	Jeffcott	2	2	7-5	3-5	1-4
9634	Omar Romar	137	14	8	1^3	1^3	$1^{1\frac12}$	2^5	2^5	Wolke	20	20	15	6	3
6545	Oakland	137	15	15	9^2	6^1	7^5	3^3	3^3	Collins	15	20	20	8	4
9640	aCandy B'kbird	137	6	13	7^1	7^1	3^3	4^2	4^4	Pierce	10	12	12	5	5-2
8313	aBootland	137	1	2	13	11^{50}	9^4	6^{15}	5^3	Th'dike	10	12	12	5	5-2
—	bLady G'nevere	130	13	7	3^1	$3^{1\frac12}$	$2^{1\frac12}$	5^1	6^{15}	Fewell	30	30	30	8	4
6817	bAstronomy	132	7	5	8^2	8^3	8^2	7^{20}	7^{20}	Sims	30	30	20	8	4
8522	bErrant Hawk	135½	9	3	12^8	10^4	10^3	8^{50}	8	Ball	20	20	20	8	4
8194	Pink Lily	135	10	9	10^{hd}	12	11	9	†	Breuning	4	5	5	2	1
9640	Mirage	137	11	4	4^2	2^{hd}	*			Hunt	12	12	12	5	5-2
8069	Crow's Nest	137	12	6	2^1	*				Pinon	8	12	10	4	2
9634	Fair Enough	137	4	10	*					Lambert	8	8	7	5-2	7-5
9646	Mr. Jingo	134	3	11	*					W'liams	15	25	15	6	3
9634	Golden Gorse	130	2	14	11^{hd}	9^{10}	6^{hd}	‡		Passm'e	20	20	20	8	4
9634	Cardigan	137	8	12	5^1	5^{hd}	5^1	*		Albrig't	20	20	12	5	5-2

*Fell. †Pulled up. ‡Lost rider.

aH. T. Archibald-E. R. Bradley entry. bJ. J. Nesbitt-Mrs. F. A. Clark entry.

Scratched—Infant, Road Agent and Huon Joy.

Friar McGee was much the best. He made several bad landings, but recovered and, finishing fast, won going away. Omar Romar had plenty of speed, fenced well and ran a good race. Oakland closed a big gap. Candy Blackbird went well.

Owners—1, Brookmeade Stable; 2, Log Cabin Stud; 3, Eastland Farms Stable; 4, H. T. Archibald; 5, E. R. Bradley; 6, J. J. Nesbitt; 7, Mrs. F. A. Clark; 8, J. E. Davis; 9, Foxcatcher Farms; 10, J. E. Widener; 11, H. Bancroft Jr.; 12, Greentree Stable; 13, A. L. Kramer; 14, R. McKinney; 15, W. J. Salmon.

9671 THIRD RACE—The Flying Fairy; purse $1,200; allowances; 3-year-olds; fillies; seven furlongs. Start good; won easily; place same. Winner, ch. f., by Rockminster—Torque. Trainer, R. A. Smith. Time—0:24⅕, 0:49⅘, 1:16, 1:28⅘.

Ind.	Starters.	Wt.	P.P.	St.	¼	½	¾	Str.	Fin.	Jockeys.	O.	H.	Cl.	Pl.	Sh.
9650	Enid	111	10	8	8^{hd}	$3^{1\frac12}$	2^3	$1^{1\frac12}$	$1^{1\frac12}$	J.Mann	10	15	10	4	2
9586^3	Fossine	111	11	1	2^2	1^2	1^2	2^4	2^5	Barnes	9-2	9-2	9-2	2	1
9506	Nicotine	106	9	11	10^{hd}	8^8	$5^{1\frac12}$	4^1	3^3	Hebert	50	50	50	20	10
9527	aFirst Lady	115	1	6	$3^{1\frac12}$	$4^{1\frac12}$	3^1	$3^{1\frac12}$	4^1	Garner	15	15	12	5	5-2
9631	Valenciennes	111	6	4	6^2	$6^{1\frac12}$	6^1	$5^{1\frac12}$	5^2	Rose	7-2	5	9-2	2	1
9650^2	Escutcheon	108	7	2	1^{hd}	1^{hd}	$4^{1\frac12}$	6^2	6^3	Knight	3	18-5	7-2	6-5	3-5
8692	Night Signal	112½	3	9	11	$7^{1\frac12}$	$8^{1\frac12}$	$8^{1\frac12}$	7^2	Legere	4	5	5	2	8-5
9605	Keep On	111	4	3	$5^{1\frac12}$	10^3	$9^{1\frac12}$	9^1	8^1	Inzelone	4	6	6	5-2	7-5
9623	Superiority	107	5	10	$4^{1\frac12}$	5^2	$7^{1\frac12}$	$7^{1\frac12}$	9^3	Baker	30	30	20	8	4
9650	aMa Belle	111	2	7	9^1	9^5	10^1	10^1	10^1	Fischer	15	15	12	5	5-2
9650	St. John	109	8	5	7^{hd}	11	11	11	11	Eaby	30	30	30	10	5

aMiddleburg Stable entry.

Enid showing smart improvement, came very wide in the stretch, took the lead and, drawing away, won nicely in hand. Flossine raced Escutcheon into submission, but the effort told and she tired badly. Nicotine broke very slowly, but closed with a rush. First Lady ran a good race. Escutcheon quit badly in the final furlong.

Owners—1, Audley Farm; 2, R. Hyams; 3, H. C. Phipps; 4, Middleburg Stable; 5, Mrs. J. D. Hertz; 6, M. Field; 7, E. R. Bradley; 8, W. R. Coe; 9, Flying Horse Farm; 10, Middleburg Stable; 11, Anthracite Stable.

9672 FOURTH RACE—The Salvator Handicap; purse $1,500; 3-year-olds and upward; one mile and a furlong. Start good; won easily; place same. Winner, b. h., 5, by On Watch—Kippy. Trainer, M. Hirsch. Time—0:25⅗, 0:50⅗, 1:17, 1:42⅗, 1:54⅘.

Ind.	Starters.	Wt.	P.P.	St.	¼	½	¾	Str.	Fin.	Jockeys.	O.	H.	Cl.	Pl.	Sh.
9544	Sortie	114	3	1	2^2	2^2	2^3	1^1	1^2	Walls	8-5	8-5	8-5	Out	Out
(9619)	Sun Edwin	117	1	2	$1^{1\frac12}$	1^1	1^{hd}	2^4	2^6	McAtee	1	7-5	6-5	Out	Out
9443	Grey Coat	110	2	3	3	3	3	3	3	Ken'dy	3	4	3	1-3	Out

Scratched—Hot Toddy, Chicatie, Host and Diavolo.

Sortie was much the best. He broke well, was rated along off the early pace, came around Sun Edwin on the stretch turn and drew away to win easily. Sun Edwin set a fast pace, but tired badly after running a mile. Grey Coat was very sore going to the post and lacked speed.

Owners—1, A. C. Schwartz; 2, Arden Farms; 3, S. Ross.

9673 FIFTH RACE—The Moonflower; purse $1,000; maiden 2-year-olds; four and a half furlongs (Widener course). Start good; won driving; place easily. Winner, ch. c., by John P. Grier—Mill Maid. Trainer, T. W. Murphy. Time—0:55.

Ind.	Starters.	Wt.	P.P.	St.	¼	Str.	Fin.	Jockeys.	O.	H.	Cl.	Pl.	Sh.
9613^2	John Mill	117	3	2	$2^{1\frac12}$	1^{hd}	1^{hd}	W'k'n	11-5	11-5	9-5	3-5	1-4
9633	Jubilate	117	6	6	1^{hd}	2^2	2^3	Sande	9-10	11-10	11-10	1-2	1-4
9633	Zachary	117	5	5	$3^{1\frac12}$	3^1	$3^{1\frac12}$	L.Fator	5	8	8	3	8-5
—	Street Singer	117	2	1	6^1	5^{hd}	$4^{1\frac12}$	Inzelone	15	15	15	6	3
9558	Irish Indian	117	4	3	7	6^6	5^{hd}	C.Wat's	30	30	30	10	5
—	Porterdi	117	7	4	4^1	4^1	6^{10}	Rob'son	20	20	20	8	4
—	Backwoodsman	117	1	7	5^{hd}	7	7	Legere	20	30	30	8	4

Scratched—Ladder, Repentance, Mine Sweeper and Checkerberry.

John Mill, under strong handling, closed gamely in the final furlong and was up to win in the last stride. Jubilate was hard ridden all the way. Zachary is worth remembering. Porterdi ran a good race. Street Singer finished very fast.

Owners—1, Greentree Stable; 2, Brookmeade Stable; 3, Rancocas Stable; 4, W. R. Coe; 5, T. M. Cassidy; 6, F. J. Buchanan; 7, E. R. Bradley.

9674 SIXTH RACE—The Patchogue; purse $1,000; claiming; 3-year-olds and upward; six furlongs. Start good; won easily; place driving. Winner, b. c., 4, by Westy Hogan—Dress Up. Trainer, G. M. Odom. Time—0:24⅕, 0:49, 1:13⅘.

Ind.	Starters.	Wt.	P.P.	St.	¼	½	Str.	Fin.	Jockeys.	O.	H.	Cl.	Pl.	Sh.
(9615)	aPerkins	111	11	5	2^3	$1^{1\frac12}$	$1^{1\frac12}$	1^4	McK'ie	8-5	16-5	3	6-5	3-5
(9414)	Pennant Lass	116	9	2	1^{hd}	2^2	2^3	$2^{1\frac12}$	Harvey	8-5	8-5	6-5	3-5	1-4
9609	Enduring	110	2	6	4^2	3^4	3^2	3^3	Rob'son	20	25	20	8	4
9543	aSun Shadow	121	6	7	5^2	5^2	$5^{1\frac12}$	4^{hd}	McAtee	8-5	16-5	3	6-5	3-5
9592	Macedon	116	1	8	7^{hd}	$7^{1\frac12}$	6^2	5^{hd}	Fronk	30	30	30	12	6
9427	Colossal	116½	7	1	3^{hd}	4^3	4^2	6^5	W'kman	5	6	5	2	1
8939^2	Brown Brutus	109	5	11	11	11	$8^{1\frac12}$	7^1	Napoli	50	50	50	20	10
9555	Sign Off	111	10	10	$10^{1\frac12}$	10^2	10^1	8^8	Fermin	50	50	50	20	10
8219	Sublevado	111	8	9	6^1	6^1	9^1	9^3	Watters	10	15	15	6	3
8685^3	Mad Hattie	100	3	3	8^1	8^1	7^1	10^2	Renick	6	8	8	3	8-5
(9467)	Battling On	108	4	4	9^3	9^1	11	11	Q'bush	30	30	15	6	5-2

aM. Field-Arden Farms entry.

Scratched—War Saint, Tuskegee, Rapid Transit, Nusakan, Billy Blake, Rod Rack, Okaybee and Moine.

Perkins was much the best. He raced Pennant Lass into defeat and drew away in the stretch. Pennant Lass tired badly after showing early speed. Enduring ran a good race. Sun Shadow closed a big gap.

Owners—1, M. Field; 2, A. W. Wentzel; 3, Greentree Stable; 4, Arden Farms; 5, V. Crane; 6, J. E. Davis; 7, J. Lowe; 8, California Stable; 9, W. F. Hitt; 10, Sage Stable; 11, Glen Riddle Farms.

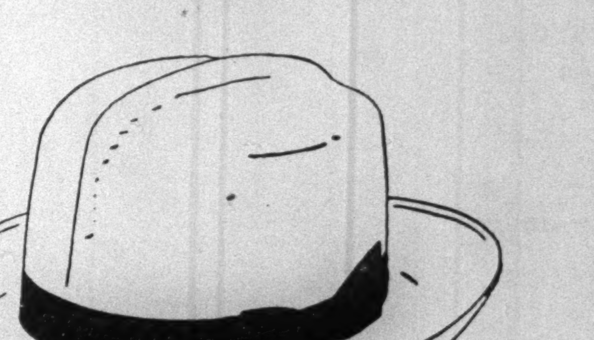

FINCHLEY PANAMA

A COOL, FLEXIBLE AND ENDURING HAT WHICH ADAPTS ITSELF GRACEFULLY TO ANY TYPE OF USAGE. CORRECT AND YOUTHFUL IN LINE.

TEN DOLLARS
OTHERS TO ONE HUNDRED

THE FINCHLEY Establishment

Fifth Avenue at 46th Street

THERE ARE FINCHLEY AGENTS IN MANY OF AMERICA'S PRINCIPAL CITIES

Illinois Commercial Telephone Company

First Mortgage 5% Gold Bonds, Series B

Due 1960

Earnings more than 3.2 times annual interest requirements.

Circular on request

Bonbright & Co.
Incorporated
25 Nassau Street, New York

First Mortgage Railroad Bonds to yield 5.50%

Louisiana & Arkansas Railway Company

5% Bonds 1969 Series A

Legal investment, in the opinion of counsel, for life insurance companies in New York, Pennsylvania, New Jersey and Connecticut

Price 92 and interest

Ask for circular T-562

E. H. Rollins & Sons
Founded 1876
44 Wall Street, New York
Boston, San Francisco, London — Chicago, Los Angeles, Paris — Philadelphia, Grand Rapids, Milan

Investment Suggestion

National Power & Light Company

5s, 2030, Series "B"

To yield about 5.50%

McDonnell & Co.
120 BROADWAY
NEW YORK
Members New York Stock Exchange
San Francisco

City of QUEBEC
Canada

5% Sinking Fund Gold Bonds
(NON-CALLABLE)

Due May 1st, 1960

Price to yield 4.875%

Circular upon request

A. E. AMES & CO.
LIMITED
BUSINESS ESTABLISHED 1889
120 BROADWAY - NEW YORK
Toronto Montreal Victoria Vancouver London, Eng.

Public Utility Preferred Stocks

Preferred Stocks of well-managed Electric Light and Power Companies offer opportunity for investment at attractive yields.

We have prepared a list of these stocks which at present prices show an average yield of over 7% per annum. This list will be sent to investors upon request.

PYNCHON & CO.
Members New York Stock Exchange
111 Broadway New York
Telephone RECtor 0940
Madison Av. at 43d St. Tel. VANderbilt 8671 — Savoy-Plaza Hotel Tel. VOLunteer 6300

TRANSACTIONS ON THE NEW YORK STOCK EXCHANGE

MONDAY, MAY 26, 1930.

Day's Sales.	Saturday.	Friday.	A Year Ago.	Two Years Ago.
2,246,580	960,570	2,157,520	4,353,670	3,448,356

Same Period

Year to Date.	1929.	1928.	1927.	1926.
409,796,920	458,108,060	344,517,378	223,711,791	180,868,123

1930 High	1930 Low	Stock and Dividend Rate	First	High	Low	Last	Net Ch'ge	Closing Bid	Closing Ask	Sales
37⅞	23¼	Adams Express (1.60)	31	32¼	31	31⅝	+1⅛	31⅝	31⅞	8,200
150⅞	118	Air Reduction (3)	144⅝	145⅝	144	145	+1⅛	144⅛	145½	2,700
36	21	Air Way El. Appl. (2½)	25½	25⅞	25½	25⅞	+⅜	25½	25⅞	200
2¼	1⅜	Ajax Rubber	1⅝	1⅝	1½	1½	−⅜	1½	1⅝	600
9⅛	6⅜	Alaska Juneau	6½	6⅝	6⅜	6⅜	−¼	6¼	6⅜	1,200
15½	8¾	Albany Perf. W. Pap.	10¾	10¾	10¾	10¾	−⅛	10⅝	11½	100
35¼	23	Alleghany Corp.	27¼	28⅛	27¼	27½	+⅜	27⅜	27½	16,400
107½	95½	Alleg. pf. w. $30 w. (5½)	100⅝	101	100⅝	101	+½	100⅝	101	200
96¼	89¼	Alleg. pf. ex $30 w. (5½)	93½	93½	93½	93½	..	92¼	93½	200
99¾	95	Alleg. pf. w. $40 w. (5½)	95⅛	95⅛	95	95	−⅞	95	95¾	200
343	255⅝	Allied Ch. & Dye (n6)	308	316	308	309½	+3½	309	310	3,200
68	49¾	Allis-Chalmers Mfg. (3)	63½	64½	63	63	−⅜	63	63⅝	5,300
29⅝	18	Amerada Corp. (2)	26¼	26½	26¼	26½	+⅛	26	26½	200
10⅝	5¼	Am. Agricult. Chemical	7⅛	7¼	7	7⅛	−⅜	7	7¼	300
39	26	Am. Agricult. Chm. pf.	30	30½	30	30½	+½	30¼	32⅞	500
97⅝	77	Am. Bank Note (†3)	85	87	85	87	+2	84	87	900
64¼	61	Am. Bank Note pf. (3)*	64	64	64	64	−¼	64	64⅝	20
12	7	Am. Beet Sugar	7⅛	7⅛	7	7	..	7⅛	8	200
45	25	Am. Beet Sugar pf.	25	28	25	28	+3	26⅞	40	500
54⅝	44½	Am. Br. S. & F. (2.40)	45⅛	45⅛	45⅛	45⅛	−⅛	44	45½	200
21⅞	8⅝	Am. Brown Bov. Elec.	19	20⅞	19	20¼	+1⅜	19⅝	20¼	19,800
80⅝	60½	Am. Br. Bov. E. pf. (7)*	79¾	80⅝	79½	79½	+4½	78⅛	79⅞	330
156½	117¼	Am. Can (4)	144⅞	146¼	144½	145½	+2	145	145⅝	16,500
146¼	140¼	Am. Can pf. (7)	146⅛	146⅛	146⅛	146⅛	+⅛	146	147	200
82½	52	Am. Car & Fdry. (6)	54	54	52	52	−6	52	53	700
116	100¼	Am. Car & Fdy. pf. (7)	101⅜	101⅜	100½	100½	−1½	100	105	300
101	75⅞	Am. Chain pf. (7)	97⅝	97⅝	97⅝	97⅝	+1⅝	97	98½	100
33	16¼	Am. Coml. Alco. (n1.60)	18¾	19½	18¾	19½	+⅜	19⅝	19⅝	1,100
30⅞	23	Am. Encaustic Til'g (2)	24	25⅝	24	25⅝	+2⅝	24½	25	1,100
59½	35	Am. European Sec.	47½	47½	47½	47½	..	47½	48½	100
101⅝	65	Am. & Foreign Pwr.	81	82½	80½	81	+¼	80⅝	81	15,300
111½	107	Am. & F. Pwr. pf. (7)	111	111	111	111	..	110⅝	..	100
33⅝	19⅞	Am. Hawaiian S. S. (2)	24	24	24	24	+½	23½	24	100
7	4⅛	Am. Hide & Leather	5	5	5	5	+½	4	5	100
34⅞	22⅛	Am. Hide & Leath. pf.	24	24	24	24	+1½	24	28	200
41⅞	35⅛	Am. Ice (†4)	37½	37½	37½	37½	−⅛	37¼	37¾	200
55⅝	35⅝	Am. International (2)	43⅞	44⅜	43⅞	44¼	+½	44¼	44½	3,600
4	2	Am. La F. & Foamite	2⅝	2⅝	2⅝	2⅝	..	2⅝	2⅞	200
105	55⅝	Am. Locomotive (4)	60⅛	60⅛	55⅝	55⅝	−4⅝	55¼	56	10,500
118½	103	Am. Locomotive pf. (7)	104⅝	104⅝	104½	104½	−½	104½	105⅛	200
119⅝	112	Am. Mch. & F. pf. (7)*	115⅝	115⅝	115⅝	115⅝	+⅛	115½	117	50
51½	39¼	Am. Metal (3)	42¼	42½	42	42½	+½	41¾	42	400
95	65	Am. Nat. Gas pf. (7)*	89½	89½	89½	89½	−½	89½	90	30
2⅞	½	Am. Piano	1	1⅛	1	1⅛	+⅛	1	1¼	8,600
6⅝	3	Am. Piano pf.*	4¼	4¼	4	4	..	4	4½	130
119⅝	77	Am. Pwr. & Lt. (‡1)	102⅝	103⅞	102¼	102⅝	+⅝	102⅝	103¾	3,000
107	100	Am. Pwr. & Lt. pf. (6)	105	105	105	105	..	105	105¼	500
88⅝	80	Am. P. & L. pf., A st. (5)	87¼	87¼	87¼	87¼	−⅛	86⅝	87⅜	200
39⅝	30¼	Am. Rad. & Std. S. (1½)	33¼	33½	32⅝	33½	+¼	33	33¼	4,200
37	20½	Am. Republics	24⅛	25¾	24	25	−¼	24½	25½	1,100
100⅞	70½	Am. Rolling Mills (n2)	75	75¼	75	75¼	+1¼	74⅝	75	400
67⅝	59	Am. Safety Razor (5)	65⅝	65⅝	65⅝	65⅝	−⅜	65	65½	100
3⅝	1⅛	Am. Ship & Commerce	2	2	2	2	..	2	2¼	100
79¼	65¼	Am. Smelt. & Ref. (4)	72	73	71½	72⅝	+½	72½	72⅞	2,500
43⅞	41	Am. Snuff (†3½)	42⅛	42⅛	42⅛	42⅛	+⅛	42⅛	43	100
22½	11⅞	Am. Solvents & Chem.	12	12	12	12	−¼	12¼	12½	100
52¾	40¼	Am. Steel Found. (3)	42¼	42½	42¼	42½	+½	42½	44	500
116	110½	Am. Stl. Found. pf. (7)*	113	113	113	113	−1¼	113	114½	10
69⅞	60	Am. Sugar Refining (5)	61¾	61¾	61¾	61¾	+¼	61⅝	61¾	200
110	104	Am. Sugar Ref. pf. (7)	108⅛	108⅛	108	108	−⅜	108	108¼	200
274¼	216	Am. Tel. & Tel. (9)	232¼	232¼	229	229	−2⅞	229	229¼	10,700
264¼	197	Am. Tobacco (8)	261	261	259	259	−4	259	261	900
269½	197	Am. Tobacco, B (8)	267½	268½	264	264	−3¾	264	265½	5,000
124½	120	Am. Tobacco pf. (6)	123¾	123¾	123¾	123¾	..	123¾	124	100
114⅝	106	Am. Type Fdrs. pf. (7)*	113½	113½	113½	113½	+¼	113	113½	10
124⅞	88⅝	Am. Water Works (n1)	112	113⅞	111½	112½	+⅝	111⅝	112	6,700
106½	99¼	Am. Wat. W. 1st pf. (6)	105¼	105¼	105¼	105¼	+⅛	104¾	106	400
44⅞	19⅝	Am. Woolen pf.	37	37¼	36⅝	37¼	+¾	37	37⅛	500
8½	5	Am. Writing Paper cfs.	8¼	8¼	8	8¼	..	8	8½	1,200
17⅞	8	Am. Zinc, L. & S.	9½	9¼	9¼	9½	..	9½	9¾	200
79⅞	56	Am. Zinc, L. & S. pf. (6)	62⅛	62½	62⅛	62⅛	−1⅞	62	64	100
81⅛	52⅛	Anaconda Copper (7)	60⅜	61	59⅞	60	..	59¾	60	9,100
53¼	35	Anaconda Wire & C. (3)	36⅝	36⅝	36½	36½	−2½	35½	36½	300
51⅞	35	Anchor Cap (2.40)	48	48¾	48	48¾	+1¼	48	49	600
37¼	21¾	Andes Copper (3)	27⅛	27⅛	27⅛	27⅛	−⅛	27	30	500
8⅛	5¼	Armour of Ill., Cl. A	6½	6⅝	6⅜	6⅜	−¼	6⅜	6½	500
4⅜	2⅜	Armour of Ill., Cl. B	3¾	3¾	3⅝	3¾	..	3⅝	3¾	500
64	55	Armour of Ill. pf. (7)	61½	61½	61	61	−½	61	62⅛	400
46½	33⅝	Assoc. App. Ind. (4)	39⅜	39⅜	39	39¼	..	39	39½	300
50½	28	Assoc. D. G. (2½)	43⅝	45	43⅝	44⅞	+1⅜	44⅞	45	1,100
242½	216	At., T. & S. Fe (10)	227⅞	227⅞	226½	227¾	−1⅛	227⅛	227½	1,100
107	102⅝	At., T. & S. Fe pf. (5)	106	106	106	106	..	106	106½	300
175½	161⅛	Atl. Coast Line (†10)	168	168	168	168	+2	168	170	100
51⅝	36¼	Atl. Refining (†2)	42	42⅞	42	42⅛	−½	42	42¼	2,900
37	31¼	Atlas Stores (n1)	35⅜	36	35⅜	35⅜	+⅜	35½	35⅞	1,800
263¾	150	Auburn Auto (j4)	166	171¾	165¾	165¾	..	165½	169	2,100
30	27	Austin, Nichols pr. A (3)	29	29	29	29	−1	26	29¼	100
10⅜	4½	Autosales	6	6	6	6	−¼	6	6¼	100
58⅝	37	Auto-St. Saf. R., A (3)	54⅜	54⅜	54⅜	54⅜	+⅜	54	54¼	100
9⅞	4¾	Aviation Corp. of Del.	7⅛	7⅛	7	7⅛	..	7⅛	7¼	3,900
38	24⅝	Baldwin Loco. (1¾)	28	28⅝	28	28⅝	+1	28	28⅝	1,700
116	109	Baldwin Loco. pf. (7)*	113⅞	113⅞	113⅞	113⅞	+⅞	112	113⅞	30
122⅝	110⅛	Baltimore & Ohio (7)	113⅞	114⅜	113¾	114	+⅛	114	114½	1,600
84½	63	Bang. & Aroos. (3½)	78¾	78¾	78¾	78¾	+2	78½	79	200
34	20½	Barnsdall, Cl. A (2)	26¾	27¼	26¾	27	+¼	27	27¼	1,500
6⅜	4⅜	Belding-Heminway	4⅞	4⅞	4⅞	4⅞	..	4½	5	500
57⅜	32⅞	Bendix Aviation (2)	42½	44¼	42½	43¼	+¾	43	43¼	7,700
56¼	31⅛	Best & Co. (2)	50⅝	51⅞	50⅝	50⅞	+⅞	51	51½	2,700
110¼	91⅝	Bethlehem Steel (6)	96	96¾	96	96¼	+¼	96	96¼	3,200
134	122¼	Bethlehem Stl. pf. (7)	131	131	131	131	−¼	131½	132	100
69	47⅞	Bohn Al. & Brass (3)	55¾	56	55¾	56	+1½	56	56¾	200
89	60⅛	Borden Co. (k3)	88¼	89	88	88¾	+⅜	88⅝	88⅞	10,300
50½	32⅞	Borg, Warner (3)	38	38⅛	37¼	37½	−¼	37¼	37½	1,300
24⅛	13½	Briggs Mfg.	24	24⅛	23	23¾	−⅜	23⅝	23¾	24,200
4	1⅝	Brit. Emp. Steel	2⅛	2⅛	2⅛	2⅛	−⅜	2	2⅜	100
22¼	13	Brockway M. T.	21¾	21¾	21¾	21¾	..	21⅝	21⅞	200
78⅜	63	Bklyn.-Man. Tr (4)	69⅞	70⅝	69⅞	70⅝	+¾	70	70⅝	1,300
93½	84⅞	Bklyn.-Man. Tr. pf. (6)	92¾	93	92¾	93	+1½	93¼	95	300
15⅞	10	Bklyn.-Queens Tran.	13¼	14½	13¼	14½	+¼	14½	14⅞	300
178¼	131	Bklyn. Union Gas (5)	152	156½	152	153½	+½	153½	156½	1,200
42	40	Brown Shoe (3)	41¼	41¼	41	41	+1	40¼	41	300
33⅝	14½	Bruns. Ter. & Ry. S.	21⅞	22¼	21⅝	22	+1½	21⅝	22	1,100
31⅞	22⅛	Bucyrus Erie (1)	27⅛	27⅛	26½	26½	−¼	26	26¾	200
16⅜	9⅛	Budd (E. G.) Mfg (1)	12¼	12¼	11⅞	12	−⅛	11⅞	12	900
14⅝	8⅛	Budd Wheel (1)	14	14	14	14	..	13⅞	14⅛	2,000
89¼	77	Buff. & Susq. cfs.	89	89¼	89	89¼	+¼	89⅛	89½	500
90	75	Buff. & Susq. pf. (4)*	89	90	89	90	+⅞	89⅝	90	80
89⅝	84	Buff. & Susq. pf. cfs. (4)	89⅝	89⅝	89⅝	89⅝	+⅛	89⅝	91	50
74	29⅞	Bullard Co. (1.60)	40	44½	39⅜	41½	+2½	41½	42½	2,900
43	26⅛	Bulova Watch (3)	32⅝	33⅝	32⅝	33⅝	+⅝	33⅝	33¾	1,800
110⅛	99	Burns Bros., Cl. A (8)	100	100	100	100	..	99¼	105	100
35	17	Burns Bros., Cl. B	23½	23½	23½	23½	−½	23½	24½	100
51⅞	37	Burr Add. Mach. (1)	42½	43½	41⅝	41⅝	−¾	41½	42½	3,500
112⅞	70	Byers (A. M.)	93⅞	97¾	93¼	95	+2⅛	94⅞	95½	9,300
77½	65⅝	California Packing (4)	68	68	68	68	−1⅝	68	69¾	100
2¼	1	Callahan Zinc & Lead	1⅛	1⅛	1⅛	1⅛	..	1⅛	1¼	200
89⅞	50⅝	Calumet & Arizona (2)	54⅝	56	54⅝	56	+1⅞	55⅞	56⅜	1,100
33⅜	16⅛	Calumet & Hecla (a1½)	19⅝	19⅞	19⅝	19⅞	+⅝	19½	20	300
30	19	Campbell W. & C.F. (2)	23	23	23	23	..	23	24	200
75⅝	57½	Canada D. G. Ale (5)	66⅞	67⅜	66¾	67	+¾	67¼	67½	3,000
52¼	51	Can. Pac., new, w i.	52	52	51½	51½	−½	51¼	51½	1,000
226⅞	187⅝	Canadian Pacific (10)	208½	208¾	207⅞	207⅞	−⅜	207½	208	600
34¼	27	Cannon Mills Co. (2.80)	27	27	26¼	26⅝	−¼	26¼	27	900
362¾	192¼	Case (J. I.) Co. (6)	312	317	302	302½	−6¾	302	303	11,100
79⅞	54	Caterpillar Trac. (†3½)	75⅛	75⅞	75¼	75¼	+¼	75¼	75⅜	1,900
60	20	Celotex Co. (3)	31⅜	32¾	31⅜	32	+½	31½	33	800
315	265	Cent. R.R. of N.J (†12)	274	275	274	275	+1	270	280	200
8¼	3¾	Century Ribbon Mills	4⅝	4⅝	4⅝	4⅝	+¼	4¼	4¾	100
65⅜	51¼	Cerro de Pasco Cop. (6)	55	55	54¼	54¼	−½	54¼	55	600
15⅞	8½	Certain-teed Products	9⅝	9⅝	9⅝	9⅝	..	9½	10	200
67⅞	36	Checker Cab Mfg. (4.20)	45⅝	46¼	45¼	45½	−⅛	45⅝	45¾	2,900
82½	63½	Chesapeake Corp. (3)	70⅝	70⅝	70	70¼	−¼	70	70½	400
53½	36	Chicago & E. Ill. pf.	41¾	41¾	41¾	41¾	+¼	41	41¾	200
17¾	11⅜	Chicago Gt. Western	14¾	14¾	14¾	14¾	+¼	14½	14⅝	100
52⅞	34	Chicago Gt. West. pf.	50	50¼	49⅞	50	+⅛	49¾	50	2,000
26⅜	18	C., M., St. P. & P.	20¾	20⅞	20⅛	20⅛	−⅜	20	20¼	2,700
46⅞	31⅝	C., M., St. P. & P. pf.	34	34	33¼	33½	−½	33⅝	33¾	3,200
89⅞	79½	Chicago & N. W. (5)	82¾	83¾	82¾	83⅜	+¾	83	83½	900
37	17½	Chicago P. Tool	21	22⅞	21	21⅜	+⅜	21⅜	23	1,500
55⅛	48⅜	Chicago P. Tool pf (3½)	48¾	49⅞	48¾	49⅞	+⅜	49½	50	200
125⅛	109	Chi., R. I. & P. (7)	115	116⅜	115	115½	+2⅜	115½	116¼	600
32⅞	21⅝	Chickasha Cot. Oil (3)	22⅝	22⅝	22½	22½	−½	22½	22⅝	400
67½	53	Childs Co. (2.40)	64⅜	64⅜	64⅜	64⅜	+¾	64½	64⅞	800
43	30½	Chrysler Corp. (3)	37⅛	37⅞	36¾	37½	+½	37⅜	37½	34,300
98¾	95⅛	City Ice & F. pf. (6½)*	96¼	96¼	96¼	96¼	+1⅛	96	96¼	10
13¼	7⅝	City Stores (50c)	9⅝	9⅝	9½	9½	..	9½	9⅝	400
42	37⅛	City Stores, A (3½)*	40	40	40	40	..	39¾	40	80
44½	33	Clark Equipment (3)	38	38	38	38	..	37	38	100
187⅞	133¼	Coca-Colo (6)	186	187⅞	184⅛	184⅛	−2	184	186	2,200
64⅞	59	Colgate P. Peet (2½)	59⅞	60	59¼	59¼	−¼	59½	60	500
100	97	Colgate P. Peet pf. (6)	99	99	99	99	..	99	99½	100
35¾	14⅝	Collins & Aikman	29¼	29¼	29	29	−⅜	28½	28¾	300
77	36½	Colorado F. & I. (2)	61¼	62½	61¼	61¼	+¼	61¼	61⅞	3,500
87	69	Columbia G. & E. (2)	82½	84⅛	82½	83⅛	−¼	83⅛	83¼	56,700
110	104¼	Columbia G.&E. pf. A (6)	110	110	110	110	+⅛	109¾	110	100
37⅝	23¼	Col. Graphophone (a28c)	28⅝	29¼	28¼	28⅜	−⅛	28⅜	28½	3,400
199	128⅝	Columbian Carb. (†6)	152½	157	152½	155¼	+3	152½	155½	1,200
40⅝	23⅜	Coml. Credit (2)	30⅝	31⅜	30⅜	30⅞	+⅝	30⅝	31⅞	1,800
27½	22	Coml. Credit pf., B (2)*	25¼	25¼	25¼	25¼	..	25¼	25½	10
55	36⅛	Coml. Inv. Trust (g1.60)	41¾	42¾	41¾	42½	+¾	42½	42¾	1,000
38	25⅛	Coml. Solvents (‡1)	31	31¾	30⅞	31	+⅝	30⅞	31	9,700
20¼	12¾	Com'wealth & So. (60c)	18	18	17⅝	17¾	−¼	17⅝	17¾	14,100
104¼	99	Comwealth & So. pf. (6)	103¼	103½	103¼	103¼	..	103¼	103½	1,200
19¾	13⅛	Congoleum-Nairn	15⅝	15⅝	15⅛	15½	..	15¼	15½	1,100
56⅝	35	Congress Cigar (†5½)	42¼	42¼	42¼	42¼	−1⅞	42¼	44	100
59⅞	40⅝	Con. Cigar (7)	44	44½	44	44½	+½	43	45	300
93⅞	76⅝	Con. Cigar pf. (7)*	88	88	88	88	+2	88	89	10
27⅝	15½	Con. Film Indus. (2)	23½	24½	23½	24	+⅞	23½	24	900
28¼	18	Con. Film Indus. pf. (2)	23½	24⅜	23½	23⅞	+½	23⅞	24½	1,800
136⅞	96⅝	Consolidated Gas (4)	127½	129¼	127¼	128	+1⅛	127⅜	128	18,700
103½	99½	Consol. Gas pf. (5)	103½	103½	103	103	−¼	103	103½	200
2	1	Consol. Textile	1⅛	1⅛	1⅛	1⅛	..	1⅛	1¼	600
22½	12	Container Cp., A (1.20)	15¾	16⅛	15¾	16⅛	+½	16⅛	16¾	200
52½	27½	Contl. Baking, A	33	34	32¼	32½	+1	32½	32⅝	5,200
7	4	Contl. Baking, B	4¾	5⅛	4¾	4⅞	+⅛	4⅞	5	3,300
94¼	78½	Contl. Baking pf. (8)	81¼	82½	81¼	81¼	+⅜	81	81¼	2,000
71⅝	50⅛	Contl. Can (2½)	64⅝	66	64⅝	65	+½	65	65½	2,900
37⅝	23⅛	Contl. Dia. Fibre (3)	25⅜	26⅜	25⅜	26⅜	+1⅛	26¼	26⅜	1,100
77⅝	58	Contl. Insurance (2.40)	64½	65	64⅛	64⅛	+⅛	64½	65	600
8¼	4⅜	Contl. Motors	5⅜	5½	5¼	5½	+¼	5¼	5½	1,500
30½	19½	Contl. Oil of Del.	26⅝	27½	26½	27	+⅝	27⅛	27¼	10,600
40⅞	27⅜	Contl. Shares (1)	29	29¾	29	29½	..	29¼	29½	2,400
111⅝	87½	Corn Prod. Refin. (†3⅜)	106⅜	107½	105⅝	105⅝	−1	105½	106½	3,500
147½	140	Corn Prod. Ref. pf. (7)*	145	145	145	145	..	145	147	20
33	24¼	Coty, Inc. (k2)	27	27⅜	27	27	+½	27	27½	2,900
35⅝	25½	Cream of Wheat (†2¼)	32	32	32	32	..	31½	32	100
22	10¼	Crosley Radio (1)	17⅜	17½	17⅜	17½	+⅛	17¼	17⅝	600
98½	93	Crown W. P. 1st pf. (7)*	94	94	94	94	+1	93¼	96⅞	10
18½	15	Crown Zellerbach (1)	15¼	15¼	15¼	15¼	−¼	15	15¼	200
93⅝	75¼	Crucible Steel (k5)	77⅝	77⅝	77⅝	77⅝	+⅝	76½	78	100
18¼	9	Cuba Company	17	18¼	17	17⅜	+¾	17¼	17½	5,800
48	41½	Cudahy Packing (4)	44	44	43½	44	−¼	43½	44¼	600
121⅛	114⅞	Curtis Publish. pf. (7)	119½	119¾	119½	119¾	..	119¾	120	500
14⅛	6½	Curtiss-Wright	10⅝	10½	9⅞	9⅞	−⅝	9⅞	10	23,800
19¾	13⅜	Curtiss-Wright, A	14	14	13⅛	13⅛	−1	13⅛	13½	3,600
90½	64	Cutler-Hammer (3½)	75	75	75	75	+1	73½	76	500
43⅝	28⅝	Davison Chemical	35¼	36⅜	35¼	36¼	+½	35½	36	2,200
30	22	Debenhams Sec. (2.32)	25	25	25	25	−½	25½	27	100
181	161½	Delaware & Hudson (9)	174	174	174	174	+1	173½	174	100
153	121	Del., Lack. & W. (†7)	128¼	128½	127¼	127¼	−1¼	127¼	129	1,200
80	60	Den. & R. Gde. W. pf.	69½	69½	69½	69½	−½	69	70	100
42⅝	30⅞	Devoe & R., A (2.40)	38⅝	38⅞	38⅜	38⅞	+2⅛	36½	39	200
237	139	Diamond Match (8)	230	230	226	226	−3⅞	224	226	500
9⅝	6¾	Dome Mines (1)	8⅞	8⅞	8⅞	8⅞	+¼	8⅝	9	500
30⅝	20	Dominion Stores (‡1.20)	24	24	23⅞	23⅞	..	23¾	24	200
87⅝	77	Drug, Inc. (4)	81¾	82½	81	82	+1	81⅞	82⅛	8,700
43½	27⅞	Dunhill Internatl. (‡4)	35½	35⅝	34¼	34¼	−1	34⅛	35	300
145¼	112½	Du Pont de N. (†4.70)	133	134	131	131	−2	131	132	4,900
103½	100	Duquesne Lt. 1st pf. (5)	103½	103½	103½	103½	+½	103½	..	600
255¼	175¾	Eastman Kodak (†8)	239⅞	242⅞	239⅞	241	+2⅛	241	242	5,500
127½	120⅞	Eastman Kodak pf. (6)*	127½	127½	127½	127½	+¼	126⅝	127½	10
37⅞	24⅞	Eaton Axle & Spr. (3)	28⅜	29⅜	28⅜	29	+½	28⅞	29½	2,900
114⅜	81	Electric Auto-Lite (6)	92½	93⅜	90⅜	90⅝	−1⅜	91⅛	92	6,800
9⅜	4½	Electric Boat	6½	6½	6½	6½	..	6	6¼	100
103⅜	49¾	Elec. Power & Lt. (1)	88⅝	89⅞	88⅜	89	+1½	88⅝	89	29,900
112	106½	Elec. Pow. & Lt. pf. (7)	110⅛	110⅛	110⅛	110⅛	..	110⅛	111	100
79¼	66	Elec. Storage Bat. (5)	70⅝	71⅛	70⅝	71⅛	+⅝	70	71¼	1,500
107⅛	94⅝	Eng. Pub. Serv. pf. (5)	107⅛	107⅛	107⅛	107⅛	+⅛	106⅝	107⅛	100
104⅞	94½	Eng. Pub. Serv. pf. (5½)	104	104	103	104	+1⅜	102⅝	104¼	300
49⅝	39¾	Equitable Off. Bldg. (3)	48	48	48	48	−¼	48⅛	48¼	100
63⅝	43½	Erie R. R.	48⅝	48⅝	48¼	48¼	−½	47⅞	48	3,000
43⅝	21	Eureka Vac. Clean. (4)	23½	23½	23½	23½	..	23⅝	24	100
26⅝	22	Exchange Buffet (1½)*	24⅛	24⅛	24⅛	24⅛	−⅛	24⅛	24⅛	20
50½	34½	Fairbanks Morse (3)	48	48⅝	47	48⅝	+1⅝	48	48⅝	1,100
111½	102	Fairbanks M. pf. (7)*	108	108	108	108	−2	108	110	10
100½	98	Fed. M. & Smelt. pf. (7), ex d.	100	100	100	100	+1⅝	100	102	200
12¾	7¾	Fed. Motor Tr. (80c)	10	10	10	10	−⅛	10	10½	100
43	32½	Fed. W. Serv., A (e2.40)	36½	36⅝	36¼	36¼	−⅞	36¼	36½	900
38	29	Fed'd Dept. Stores	34	34⅝	34	34⅝	+1⅞	33½	34½	200
89¾	65½	Fid. Ph. Fire Ins. (2.60)	76	77	76	77	+1	76	77	300
33⅛	21⅞	Firestone T. & R. (1.60)	24⅛	24⅝	24⅛	24⅝	+⅜	24¼	24½	700
87⅞	79⅝	Firest. T. & R. pf. A (6)	80	80	80	80	+⅛	79⅞	80	300
61⅝	50⅝	First Nat. Stores (2½)	53¼	53⅝	53¼	53⅝	+⅝	53½	53⅞	700
5½	3	Fisk Rubber	3⅞	3⅞	3⅝	3⅝	..	3⅝	4	300
21	13	Fisk Rubber 1st pf.*	14¼	14¼	14¼	14¼	+¼	14¼	15½	160
21⅜	12½	Fisk Rub. 1st pf. cv.*	15	15	15	15	+¼	15	16	60
50⅞	31¼	Follansbee Bros. (3)	35½	35½	35½	35½	+⅝	35¼	37	100
99	60½	Foster Wheeler (2)	91⅛	92⅝	90⅝	91	+1	90½	91⅝	3,200
50	38	Fourth Nat. Inv.	42	42⅜	42	42½	+½	42	43	700
57⅜	16¼	Fox Film, Cl. A (4)	50⅜	51⅜	50¼	50⅝	+¼	50¼	50½	7,000
99	94¼	Franklin Simon pf. (7)*	95⅞	96	95⅞	96	..	..	96	100
55½	38⅛	Freeport-Texas (†5)	48½	48⅞	48	48	−¾	47½	48	2,500
11⅜	5⅝	Gabriel Co., A	8	8	8	8	..	8⅛	8½	100
7¾	3½	Gardner Motor	4¼	4¼	4⅛	4⅛	−¼	4⅛	4⅜	400
16½	12	Gen. Amer. Inv.	12½	12½	12½	12½	+⅛	12½	12⅝	500
111⅞	99⅜	Gen. Am. Tk. Car (‡4)	104½	105⅞	104½	105	−⅝	104⅝	105½	600
71⅛	49⅛	Gen. Asphalt (4)	57½	57⅞	57½	57⅛	−⅛	57½	57⅞	1,400
38½	25½	Gen. Bronze (2)	31	31½	30⅝	30⅝	+¼	30⅝	31¼	2,400
34½	17½	Gen. Cable	22	22	22	22	..	22½	23	100
74¾	51	Gen. Cable, A (4)	58½	59	58½	59	+1	58	61	300
95⅝	60¼	Gen. Elec. (1.60)	82¾	84	82	82¼	−⅝	82¼	82⅜	43,300
11⅛	11⅜	Gen. Elec. special (60c)	11¾	11⅞	11¾	11⅞	..	11¾	11⅞	800
61¼	46⅛	Gen. Foods Corp. (3)	58⅞	58⅞	58½	58½	−½	58½	58⅝	7,100
18⅜	13¼	Gen. Gas & El., A (e.30)	14⅛	14¼	14	14	..	14	14⅛	4,000
111	104	Gen. G. & E. pf. A (7)*	110	110	110	110	+2	108	110	20
59⅝	45⅛	Gen. Mills (3)	47	49	47	49	+1	48	49⅞	300
95	90	Gen. Mills pf. (6)	91¾	91¾	91¾	91¾	+¾	90⅞	92½	100
54¼	37½	Gen. Motors (†3.30)	52½	52⅞	51½	51¾	−⅝	51¾	51⅞	103,600
131½	117½	Gen. Motors pf. (7)	128⅞	129	128⅞	129	..	129	129⅛	1,900
21¾	13⅛	Gen. Out. Adv. (2)	14¾	14¾	14½	14½	−¼	14½	15	400
41⅛	32	Gen. Outd. Adv. A (4)	34	34	32	32	−1	32	33	1,500
42¼	38⅝	Gen. Print. Ink (2½)	39⅞	39⅞	39⅞	39⅞	−⅛	37	40	100
90⅛	87½	Gen. Print. Ink pf. (6)	87½	90⅛	87½	90⅛	+⅛	..	..	300
52⅞	32⅝	Gen. Pub. Service (b6)	44⅛	45	44⅛	44½	+½	44½	45½	1,200
106⅛	85½	Gen. Ry. Signal (5)	94	95⅝	94	94	..	94	95	2,400
19⅝	13¼	Gen. Real. & Util.	15⅜	15⅜	15⅜	15⅝	+⅜	15½	16	3,700
100	91	Gen. Real. & Util. pf. (6)	93½	93½	93½	93½	−1½	94	96	100
51¼	39¾	Gen. Theatres Equip.	46	46	45½	45⅝	−⅛	45⅝	45¾	1,200
106⅛	80⅛	Gillette Safety Raz. (n5)	86⅝	88	86¼	86½	+½	86½	87	11,300
20⅞	11½	Gimbel Brothers	17⅝	18⅞	17¼	18	+⅝	18	18⅝	5,100
38	23½	Glidden Co. (2)	24¼	24⅞	24¼	24⅞	+⅝	24½	24⅝	1,600
105⅛	95	Glidden Co. pr. pf. (7)*	98	98¼	98	98¼	+¼	97½	98¼	60
19	13	Gobel (Adolf)	14⅜	14⅜	13¾	14	−½	13⅞	14	800
47⅞	37¾	Gold Dust (2½)	44½	45	44⅛	44⅛	−⅛	44¼	44½	4,400
58½	36	Goodrich (B. F.) (4)	41½	42¼	40⅞	40⅞	−⅝	40⅝	41¼	2,100
96⅞	62	Goodyear T. & R. (5)	83¾	85⅝	83½	84½	+1½	84⅛	85¼	3,800
102¼	90	Good. T. & R. 1st pf. (7)	100⅛	100½	100	100½	+½	100¼	101	600
28⅞	13⅝	Gotham Silk Hos.	14⅜	14¾	13⅝	14¼	−⅜	14⅛	14¾	2,200
79	65	Goth. S. H. pf. x. w. (7)*	70	74	70	74	+2	72	74	40
13⅜	8⅛	Graham-Paige Motors	9	9	9	9	..	8⅞	9	1,100
52	32¼	Grand Silver St. (m1)	43½	43½	43	43	..	42	43⅞	200
20⅝	13⅝	Grand Union	16¼	16¾	16⅛	16½	+½	16	16¾	700
50⅝	37	Granite City Steel (4)	40¼	40¼	40¼	40¼	+¼	40¼	41	300
43	32¼	Grant W. T.) (1)	36⅝	37⅛	35¾	36½	..	36½	36⅝	2,400
102	87	Gt. Northern pf. (5)	92	92	90⅛	90⅜	−⅜	90⅜	92	1,600
99¼	83½	Gt. North. pf. ctfs. (5)	87½	87⅝	87	87	−⅞	87	87⅝	1,600
25⅝	19⅞	Gt. N. ctfs. ore p. (a¾)	21½	21½	21¼	21¼	−¼	21⅛	21¾	200
34½	25	Gt. Western Sug. (2.80)	25⅛	25⅛	25	25⅛	−⅛	25⅛	25⅜	800
120	110⅜	Gt. West. Sug. pf. (7)*	111	111	111	111	+¼	111	113	20
27¾	12½	Grigsby Grunow	23½	25⅛	23½	24⅜	+⅝	24⅝	24¾	60,500
32	26	Hackensack Wat. (1½)*	30⅝	30⅝	30⅝	30⅝	..	30	31	40
28¼	26	Hacken. W. pf. A (1¾)*	26⅝	27	26⅝	27	+½	26⅝	27	50
23¼	12⅝	Hahn Dept. Stores	19	19⅝	19	19¼	+¾	19¼	19¾	2,800
104¾	99	Hamilton W. pf. (6)*	104¾	104¾	104¾	104¾	..	103½	104¾	10
72¼	55	Harb. Walk. Ref. (†2½)	62½	64	62½	64	+½	63½	64	300
20	13¾	Hart. Corp. B (1.20)	15⅝	15⅝	15⅝	15⅝	−⅛	15⅜	15⅝	1,100
17¾	6¼	Hayes Body	11⅛	11⅛	10⅝	10⅝	−⅜	10⅝	11¼	2,300
92⅝	81	Helme (G. W.) (†7)	84¾	84¾	84¾	84¾	−¼	83	85	100
31	22	Hercules Motors (1.80)	27	27	27	27	..	26½	27	100
107⅝	70	Hershey Chocolate (5)	105⅜	106¼	104½	105¼	+⅛	105¼	106	5,000
106⅞	83½	Hershey Choc. pf. (†5)	105⅛	106⅛	105⅛	106	+1	105½	106	800
41¼	26¼	Holland Furnace (e†2¾)	39¼	39½	39¼	39½	+½	39⅜	40	200
29	17½	Houd. Harshey B (2)	20½	21⅜	20¼	20¼	−⅝	20½	21	3,700
116⅞	52¼	Houston Oil (b10%)	97¾	100¼	97½	97⅝	+½	97½	98	8,400
41⅞	26½	Howe Sound (†4½)	31⅝	31¾	31⅝	31¾	+¾	31	31¾	100
53⅞	46⅞	Hudson & Manh. (3½)	48¼	48¼	48¼	48¼	−⅝	48¼	49	200
62⅞	41⅛	Hudson Motor Car (5)	45⅛	45⅜	44¼	44¼	−1	44⅛	44⅝	1,600
26⅝	17⅛	Hupp Motor Car (2)	18⅞	19	18¾	18¾	−⅛	18½	18⅞	1,300
136¾	126	Illinois Central (7)	128¾	128¾	128¾	128¾	+⅞	128	129	300
32	20¼	Indep. Oil & Gas (2)	25¼	25⅞	25¼	25⅞	+⅞	25⅝	25¾	4,400
17	5	Indian Motocycle	8	8	8	8	..	7⅞	8	100
28⅜	16	Indian Refining	18¼	18⅝	18	18	+⅛	18	18¼	4,600
27¾	15⅛	Indian Refining ctfs.	17¼	18⅛	17¼	17⅜	+⅛	17¼	17½	1,900
124	90	Indus. Rayon (b5%stk.)	103	103	103	103	+1	102	112	100
239	154¼	Ingersoll Rand (†5)	215	215	215	215	+¼	210	220	200
98	70⅝	Inland Steel (4)	85⅝	85⅝	85⅝	85⅝	−⅜	85⅝	86	100
30⅞	16⅛	Inspiration Copper (2)	20	20	20	20	+⅛	19⅝	20	200
17⅞	13¼	Insuransh. (Del.) (.45)	14⅜	14⅜	14	14	−½	14	14½	200
39½	20⅜	Interboro Rap. Transit	30⅜	30⅞	30⅛	30⅛	−⅛	30⅛	31	1,900
28⅞	23	Interlake Iron (1)	23⅛	23¼	23⅛	23¼	+¼	23	23⅜	200
193	152½	Int. Business Mch. (n6)	186½	188	186½	188	+2	187½	188	1,200
19¾	13¼	Int. Carriers, Ltd. (¼)	15	15⅝	14⅞	15	−⅝	14⅞	15¼	1,000
75⅜	55¾	Int. Cement (4)	67	67	67	67	..	66⅝	67½	100
14½	5	Int. Combus. Eng.	10	10⅜	10	10⅛	+⅛	10	10⅛	5,600
78	30	Int. Combus. Eng. pf.	66	68¼	66	68¼	+3¼	68	68⅝	1,800
115¾	78⅜	Int. Harvester (2½)	101½	102	97⅜	97⅜	−4⅛	97¾	98	13,400
144½	140½	Int. Harvester pf. (7)	143¾	143¾	143¾	143¾	..	143¾	144¼	100
54	31½	Int. Hyd. Elec., A (e2)	46⅝	46⅞	46¼	46¼	−½	46⅜	46½	2,400
92	65½	Int. Match pf. (4)	84	84⅞	83½	84	..	83¾	84	600
33	24½	Int. Mercan. Marine (1)	26⅞	26⅞	26	26	..	25½	26	500
44⅜	30¼	Int. Nickel of Can. (1)	33⅜	34⅛	33⅜	33⅝	+½	33⅝	33⅝	30,500
31⅛	26	Int. Pap. & Pw., A (2.40)	26⅛	26⅛	26⅛	26⅛	..	26⅛	26⅝	300
18	12⅛	Int. Paper & Power, C	14	14	14	14	−⅝	14⅛	14¼	100
86	79	Int. Pap. & Pow. pf. (7)	79¾	79¾	79¾	79¾	−¼	80	84	200
58¾	46⅛	Int. Printing Ink (3)	47½	47½	47½	47½	..	47½	49	400
101	93½	Int. Print. Ink pf. (6)*	94	96	94	96	+1½	96	96⅞	50
153	69	Int. Salt (8)	150½	151	150	150	−¾	150	150½	3,300
77⅞	58¼	Int. Tel. & Tel. (2)	63⅞	64	62⅝	62⅝	+¼	62⅝	63	10,400
40	24	Interstate Dept. St. (2)	26	26	25⅝	25⅝	−1½	25½	26¾	400
32	23	Intertype Corp. (2)	25	25	25	25	−2	25	26⅝	100
29	17	Investors Equity (2)	21¼	21¼	20¾	21⅛	+⅛	20⅞	21½	300
43	34¾	Island Creek Coal (4)	36	36½	36	36½	..	36	37	500
66½	43	Jewel Tea (†4)	58	58	58	58	..	58	58¾	100
148⅜	98	Johns-Manville (3)	109	112¼	108⅜	110	+3	110	111	12,600
123½	118½	Jones & Laugh. pf. (7)*	122	123	122	122	−1	122	123	70
5½	2	Jordan Motor Car	3	3	2⅞	2⅞	..	2⅞	3	500
41½	28¼	Kayser (J.) & Co. (4)	28⅜	28⅜	28⅛	28⅛	−¼	28	28⅛	700
6⅛	3¼	Kelly-Spring. Tire	4¼	4¼	4¼	4¼	−¼	4¼	4½	300
42	20⅛	Kelly-Spring. T. 8% pf.*	30	30	30	30	+⅞	29⅛	30	30
38⅞	22⅛	Kelsey Hayes Wh. (2)	34⅜	35⅝	34⅜	35¼	+1¼	34¾	35¼	3,900
26⅝	7½	Kelvinator Corp.	24⅜	25⅜	24¼	24⅝	+⅝	24½	25	19,500
89	82½	Kendall Co. pf. (†6.87)*	82⅝	82⅝	82⅝	82⅝	..	82⅝	85	30
62¾	41⅝	Kennecott Copper (5)	47⅝	48⅛	46½	46½	−⅞	46½	47	11,100
59	49	Kimberly Clark (†3)	56	56	56	56	+1⅞	54½	56½	100
97	86⅛	Kin. (G. R.) Co. pf. (8)*	88	88	88	88	−½	89½	90	20
8½	1¾	Kolster Radio	4⅝	5	4⅛	5	+⅜	4¾	5	2,100
54	38⅛	Kraft-Ph. Cheese (1½)	53⅝	53⅞	53⅝	53⅝	+⅛	53⅝	54	800
36¾	29⅜	Kresge (S.S.) Co. (1.60)	30⅞	31	30⅞	31	+⅛	30⅞	31	400
70	55	Kress (S. H.) Co. (1)	56⅜	56⅜	56⅜	56⅜	−2¼	57	59½	100
35⅜	23¾	Kreuger & Toll (1.60)	32⅝	32⅝	32⅜	32½	−⅛	32⅜	32½	6,400
48⅛	30⅛	Kroger G. & B. (n1)	33½	34¼	33½	33¾	+⅝	33¾	34½	1,200
26½	21¼	Lago Oil & Transport	24⅞	24⅞	24⅞	24⅞	+⅞	24¼	24½	100
113	96	Lambert Co. (8)	100⅞	101	100	100½	+½	99⅝	100½	1,400
17½	11½	Lehigh Valley Coal	12¼	12¼	12	12	−⅛	12	12½	400
37½	30¼	Lehigh Val. Coal pf. (3)	30½	30½	30¼	30¼	−¾	30	31	300
97¼	80¼	Lehman Corp.	87½	88	87½	87¾	+¾	87½	87⅝	1,200
31½	19¾	Libbey Owens Glass (1)	22⅞	23	22⅞	23	+½	23	23⅜	500
114⅜	91½	Liggett & My., B (†5)	108½	108½	107½	108	+¼	107¾	108	2,900
45⅜	39	Link Belt (2.60)	42¼	42¼	42¼	42¼	+2¼	41	43	100
81⅞	52¾	Liquid Carbonic (4)	74½	75⅛	73½	75⅛	+1⅝	74¾	75	2,700
95¾	42⅛	Loew's, Inc. (3)	89½	92⅝	89½	91½	+2	91⅜	91½	25,200
112	85⅝	Loew's, Inc., pf. (6½)	110½	112	110½	111¾	+1¾	111	112	600
96½	84	Loew's pf. x. w. (6½)	94¾	96⅜	94¾	95⅛	−1⅜	95	95½	400
6⅜	3½	Loft, Inc.	4¾	4¾	4¾	4¾	+⅛	4¾	5	200
70¼	50½	Loose-Wiles Bis. (†2.70)	64	65	64	65	−½	64½	65	500
28¼	16⅛	Lorillard (P.) Co.	25⅝	25¾	25⅜	25⅜	−¼	25¼	25½	4,300
99	92½	Lorillard (P.) Co. pf (7)	98	98	98	98	..	97½	98	100
12	8	Louisiana Oil Refining	10	10	9¾	10	..	9¾	10	400
51¼	38¼	Lou. G. & E., A (1¾)	44¾	44⅞	44½	44½	−¼	44	44¾	900
138½	128	Louisville & Nash. (7)	135	135	135	135	..	134	135	300
44⅞	28	Ludlum Steel (2)	35½	36⅞	35¼	35¼	−¾	35¼	35⅞	5,700
99¾	85	Ludlum Steel pf. (6½)	85	85	85	85	..	85	90	100
44	35	McGraw Hill Pub. (2)	39½	39½	39½	39½	−1½	36½	40	100
19½	14¾	McIntyre Porc. M. (1)	19⅜	19⅜	19¼	19¼	..	18⅜	19⅜	800
86¾	61	McKeesport T. P. (†5)	80½	81⅞	80	81⅞	+1⅛	80¼	81⅞	2,000
37⅞	25	McKesson & Rob. (2)	27¼	27¼	27¼	27¼	−⅜	27⅛	27⅝	100
88½	65⅛	Mack Trucks (6)	73	74⅝	73	74	+⅛	73½	74½	1,500
159¼	125	Macy (R. H.) & Co. (n†3)	137	142	137	137½	+3½	137½	139½	3,300
52½	32¼	Magma Copper (5)	35½	35½	35½	35½	+¼	35⅜	35½	100
12⅝	6½	Mallinson & Co.	10½	10½	10	10	−½	10	10½	5,600
50	15¼	Manati Sugar pf.*	25	25	25	25	..	23½	25	100
55⅛	14	Man. Elec. Supply	18¼	18⅞	17½	18¼	+1	18⅛	18⅜	900
40½	29¼	Man. Elev. m. g. (d5)	30½	30⅞	30	30⅞	−⅛	30¼	31	1,800
24⅝	17	Man. Shirt (2)	18½	18½	18½	18½	−½	17½	19	100
48⅛	43	Marshall Field (2½)	43¼	43⅞	43¼	43⅞	+⅜	43	44	1,700
30⅞	17¼	Marmon Mot. Car (h50c)	21⅛	21⅛	21	21	+¼	20⅝	21	600
51⅜	37½	Mathieson Alkali (2)	44½	46½	44½	45½	+1½	45⅛	45½	1,300
61⅜	49	May Dept. Strs. (n2)	52½	52½	52	52	+1	51⅝	52	500
23	16⅛	Maytag Co. (†2)	16¾	16¾	16¾	16¾	−¼	16⅝	17¼	100
40½	29¼	Maytag pf., w w (2)	30⅝	30⅝	30½	30½	−⅝	30½	31⅛	200
42	26¼	Melville Shoe (2)	38½	38½	38½	38½	..	39	39½	100
23¾	15¼	Mengel Company (2)	16½	16½	16½	16½	..	16	16½	100
37	16⅛	Mexican Seaboard	28½	29½	28¼	28½	+⅜	28¼	29	16,700
33⅞	17	Miami Copper (4)	21½	21½	21¼	21¼	..	21	21¾	700
77	53	Michigan Steel (m2½)	75	75	74	74	−1½	73	75	300
33	23½	Mid-Continent Pet. (2)	27¼	27⅝	27¼	27⅝	+½	27½	27¾	1,200
2½	¾	Middle States Oil ctfs.	1⅜	1⅜	1⅜	1⅜	−⅛	1⅜	1½	300
53	32½	Mid. Steel Prod. (3)	37	37¼	37	37⅛	+⅝	37	38	500
28⅞	12⅛	Minn., Mol. Power Imp.	23¾	23⅞	22¼	22¾	−⅜	22½	23¼	5,400
2⅛	1½	Minn. & St. Louis	1½	1½	1½	1½	−⅛	1½	1⅝	200
55½	50	M., St. P. & S. S. M. pf.	51⅝	51⅝	51⅝	51⅝	−½	51½	54	100
66⅝	46⅞	Mo., Kan. & Texas (1)	56⅛	56⅛	54½	54⅝	−1½	54⅝	55¼	3,700
108⅝	103	Mo., Kan. & T. pf. (7)	106½	107⅝	106½	107	..	106	107	1,200
40	18⅛	Mohawk Carpet M.	22½	22⅞	22½	22½	+1	22¼	22⅝	1,600
63⅜	48⅝	Monsanto Ch. W. (g1¼)	54½	54⅞	54	54⅞	+1⅜	54½	55	900
49⅞	35¼	Montgomery Ward (3)	43	45	43	44⅛	+1⅛	44⅛	44½	37,300
16½	3¾	Moon Motors	10½	11⅛	10½	11⅛	+⅛	11	11¼	500
72	58⅛	Morrell (J.) & Co. (4.40)*	64	65	64	65	+1	64	66	200
2	1½	Mother L. Coal'n (40c)	1⅝	1⅝	1½	1½	−⅛	1½	1⅝	600
11⅝	4⅛	Moto Meter G. & E.	6¼	6¼	6	6	..	5¾	6	1,900
81	50	Motor Products (2)	58	60	58	60	+2	58	63	500
34	26⅛	Motor Wheel (3)	28⅜	28¾	28⅜	28¾	+½	28½	29	300
20⅜	12⅞	Mullins Mfg.	16⅜	16⅜	16⅜	16⅜	−⅝	16	16½	100
25¼	18	Murray Cp. (b2% stk.)	23	23½	22⅞	23⅜	+⅜	23¼	23⅜	14,200
49½	35⅝	Myer (F. E.) & Bro. (2)	44¼	44⅞	44¼	44⅞	+2	43⅝	45	500
58½	38½	Nash Motors (6)	41⅜	42¼	41⅜	41⅝	+¼	41⅝	41⅞	2,300
25¼	16⅞	Nat. Acme (1½)	18⅜	18⅜	18½	18½	−¼	18	18½	400
33⅝	11	Nat. Air Transport	25	25¼	24⅜	25	+½	24⅝	25	1,200
20	9⅝	Nat. Bellas Hess	15	15	14⅝	14⅝	..	14⅝	15	200
91½	71	Nat. Biscuit (2.80)	90½	90⅛	89⅝	89⅞	−⅛	89⅛	89⅜	5,000
83¼	53¼	Nat. Cash Reg., A (†4)	60	61⅞	60	60⅜	+1	60	61	3,900
59⅝	45¼	Nat. Dairy Prod. (‡2)	59	59⅜	58⅝	59¼	+¼	59	59¼	9,200
24½	19	Nat. Dept. Stores (2)	19	19	19	19	−½	19	20	1,000
39½	29	Nat. Dist. Products (2)	33	34	33	33½	+1	32¾	33⅜	1,800
58¾	32	Nat. Power & Light (1)	47⅞	48¼	47¼	47¼	..	47¼	47⅜	14,100
4½	1¾	Nat. Radiator	2	2	2	2	−¼	2	2⅜	200
11	4	Nat. Radiator pf.	5⅛	5¼	5⅛	5¼	+¼	5	5⅜	200
124⅝	101	Nat. Supply (5)	115½	117	115½	117	+3	114⅛	117	800
98⅜	70½	Nat. Surety (5)	88	90	88	89½	+2⅝	89	91	1,400
32⅝	17	Nevada Con. Copper (3)	21⅜	21⅜	21⅛	21⅜	+⅜	21⅜	21½	3,100
58	40	Newton Steel (3)	50½	50½	50½	50½	−1½	50¼	51	100
47	41¼	N. Y. Air Brake (3.60)	41⅞	41⅞	41⅞	41⅞	..	41¼	42	100
192¾	167	New York Central (8)	177⅞	178⅜	177	177	−⅝	176	177	2,100
32	22	N. Y. Investors (1.20)	28½	29	28½	28½	..	28⅛	28⅝	700
128¼	107⅛	N. Y., N. H. & H. (6)	117¼	117½	116½	116½	−1¼	116½	117¼	600
135½	119	N. Y., N. H. & H. pf. (7)	123	123	122⅝	122⅝	−¼	122½	122⅞	500
17¼	10⅝	N. Y., Ont. & Western	13⅛	13⅛	13⅛	13⅛	−⅜	12½	13½	100
104	100	N. Y. Steam pf. (6)*	102⅝	102¾	102⅝	102⅝	−¼	102⅝	103	10
265	226	Norfolk & Western (10)	237	238	237	237	−2	237	239	300
132⅞	93⅝	North Am. (b10% stk.)	119½	121⅞	119½	120½	+1½	120½	120⅝	4,200
55½	51	North American pf. (3)	55	55	55	55	−⅛	55	55½	100
15⅝	9¼	North Am. Aviation	11½	12	11¼	11⅜	+⅛	11¼	11⅜	9,700
105	100⅝	North Am. Ed. pf. (6)	104⅞	104⅞	104⅞	104⅞	..	103⅝	104⅝	100
97	78	Northern Pacific (5)	82⅞	83	82⅛	82⅛	..	82	82⅝	1,000
96⅜	77½	Northern Pac. ctfs. (5)	80	80	79⅝	79⅝	−⅜	79	80	200
50⅛	42	Northwest Tel. (3)*	47½	48½	47½	48⅛	+2⅛	47⅛	48½	90
34⅞	13⅞	Oliver Farm Equip.	31½	31½	30½	30½	−¼	30½	30⅝	1,700
90⅜	70	Oliver F. Eq. pf. A (6)	89½	89½	89½	89½	..	89	90	100
46⅛	31⅛	Oliver F. Eq. cv. pf. (3)	41	41	41	41	−½	40⅝	41	100
8⅝	2⅝	Omnibus Corp.	6	6	6	6	−⅛	6	6¼	100
99⅞	63	Orpheum Circ. pf. (8)*	96	96	96	96	+1⅛	94¼	98	70
80⅝	67½	Otis Elevator (2½)	75⅞	76	75½	75⅞	+⅜	75½	75¾	3,300
38⅞	29⅜	Otis Steel (2½)	30⅝	30¾	30¾	30¾	−⅝	30⅝	31¼	100
74⅞	52⅛	Pacific G. & E. (2)	67¾	68½	67½	68¼	+¼	67¾	68⅜	1,400
107⅞	72	Pacific Lighting (3)	96½	97	96⅜	96½	+½	96	96½	1,300
23⅜	15⅝	Packard Mot. Car. (1)	17½	17⅞	17¼	17¼	−⅛	17¼	17⅜	12,400
64¼	51⅝	Pan-Am. Petroleum	61	61	61	61	+⅞	59⅛	61	200
67½	50½	Pan-Am. Petroleum, B	63⅝	65	63⅜	63½	+1	63½	64⅜	1,800
12⅛	4⅛	Panhandle P. & R.	11	11	11	11	..	10⅝	11⅛	700
77¼	48⅞	Paramount Publix (4)	67⅞	68⅜	67½	68	+⅝	67⅞	68	9,700
26⅛	12⅛	Parmelee Trans. (1½)	15⅛	15⅞	15⅜	15⅝	+¼	15⅝	15¾	500
9	2⅝	Pathe Exchange	6⅛	6⅝	6⅛	6⅛	+¼	6⅛	6⅝	1,800
19⅝	5	Pathe Exchange, A	14	15¼	14	14⅛	+⅝	14½	15	3,800
32⅞	18¼	Patino Mines	20⅛	20⅞	20⅛	20⅞	+⅝	20¼	21	600
14	6⅛	Peerless Motor Car	8⅝	8⅞	8⅛	8⅛	−⅞	8⅛	8¼	1,100
55⅝	26⅛	Penick & Ford (1)	52⅛	52⅝	52	52	+½	51⅝	52	1,100
80	63	Penney (J. C.) (3)	67½	67½	66½	66½	−½	66¼	68	1,400
100⅝	93½	Penney (J. C.) pf. (6)	100⅝	100⅝	100	100	−½	100	100¼	1,100
12	6⅛	Penn. Dixie Cement	9½	9½	9½	9½	..	8¼	9	100
86⅝	72⅛	Penn. R. R. (4)	79	79⅛	78½	78½	..	78⅛	78⅜	3,000
323	230	People's Gas, Chi. (8)	308¼	321	308¼	319½	+11⅛	318	320	2,800
164½	141¼	Pere Marquette (†8)	150	150	150	150	+8¾	140	150	200
101	94⅜	Pere Marq. pr. pf. (5)*	100	100	100	100	−⅛	100	101	120
44⅜	34¼	Phelps Dodge (3)	36⅜	37⅛	36⅜	37⅛	+½	36½	38	300
55	50⅛	Phila. Co. 6% pf. (3)	54½	54½	54½	54½	+⅝	54½	54⅝	100
107½	107½	People's Drug S. pf. (6½)	107½	107½	107½	107½	..	105	108	100
25⅞	11⅜	Phila. & Read. C. & I.	25	25¼	24	24	−⅜	24	24¼	9,700
15½	8¼	Philip Morris & Co. (1)	11½	11½	11½	11½	−1⅜	11½	12⅛	100
44¾	29¼	Phillips Pet. (n2)	38⅛	38½	37⅞	38⅛	..	38⅛	38¼	6,500
33	21½	Pierce-Arrow, A	27	27	27	27	−½	27	27½	100
2½	1	Pierce Oil	1⅜	1⅜	1⅜	1⅜	..	1⅜	1⅝	700
52	20½	Pierce Oil pf.	40	41⅛	40	41⅛	+1⅛	40	41	400
7⅛	2¼	Pierce Petroleum	6	6	5⅞	6	+⅛	6	6⅛	3,100
37⅝	31	Pillsbury Flour (2)	32¾	32¾	32¾	32¾	−¼	32½	32⅞	100
78½	54	Pittsburgh Coal	63½	64⅛	63½	63¾	+1¼	62½	63⅞	1,800
110	86	Pittsburgh Coal pf.	98	98	98	98	+1	90	96	100
22⅞	20⅛	Pittston Co.	22⅛	22⅛	22⅛	22⅛	+⅛	22	22¼	100
34⅜	25	Poor & Co., B (2)	28⅛	28⅜	28	28	..	27⅝	27⅞	800
76¼	59⅜	P. Rican Am. Tob., A (7)	67¼	67¼	67¼	67¼	+2¼	65	67⅛	100
27¼	12	P. Rican Am. Tob., B	19½	20	19½	19⅝	+¾	19⅛	19⅝	400
54	45	Prairie Oil & Gas (2)	46	46	46	46	+⅛	46	48	400
60	50¼	Prairie Pipe Line (†5)	52	52¼	52	52	..	51⅞	52¼	1,400
16⅝	7⅞	Pressed Steel Car	9¾	9¾	9½	9½	+⅜	9½	10	600
76½	52	Pressed Stl. Car pf. (7)	57	57	57	57	−2¼	55	58	100
76⅜	52⅝	Procter & Gamble (2)	72¾	[illegible]	72¼	72½	+⅛	72½	72¾	1,900
11⅞	6½	Producers & Refiners	8½	8½	8½	8½	+¼	8	9	200
40	31	Producers & Ref. pf.*	35	38	35	38	+3	34	38	90
123⅜	81½	Public Svc. N. J. (3.40)	113¼	114⅜	113	114	+1⅛	114	114¼	22,200
98½	92¼	Pub. Svc. N. J. pf. (5)	98	98	98	98	..	98	98½	200
112⅜	106½	Pub. Svc. N. J. pf. (6)	112⅛	112⅛	112	112	−¼	111	112⅛	300
156	143	Pub. Svc. N. J. pf. (8)	156	156	156	156	+⅝	156	158	200
89⅜	76	Pullman Corp. (4)	76⅛	76½	76	76	−¼	76	76¼	2,200
8½	2	Punta Alegre Sugar	2½	2½	2⅜	2⅜	−⅛	2⅜	2½	1,200
27¼	21⅛	Pure Oil (1½)	23	23¼	23	23	..	23	23⅛	3,300
88⅞	66	Purity Bakeries (4)	73½	74	73⅛	73¼	+¼	73¼	74	1,400
69⅝	34⅜	Radio Corporation	50⅝	51⅞	50⅜	50¾	+½	50¾	50⅞	103,300
57	53	Radio Corp. pf. (3½)	56½	56½	56½	56½	+½	56½	57	200
85	68	Radio Corp. pf., B (5)	81¼	82	81⅛	82	−½	82	82⅛	500
50	19	Radio-Keith-Orph., A	42⅜	43¼	41⅜	42	+⅝	42	42⅛	56,600
58⅞	33	Raybestos Mfg. (2.60)	40½	40½	39⅝	40⅝	−¼	40	40½	2,500
141½	110⅛	Reading (4)	119¾	120⅝	119¾	120	..	118	119⅞	600
64⅞	43⅛	Real Silk Hos. Mills (5)	50⅝	51	50⅝	51	+⅜	50⅝	51⅜	400
109	88	Real Silk H. M. pf. (7)*	96	96	96	96	−2	90	96	10
46½	25⅝	Remington-Rand (1.60)	36	36⅞	36	36⅛	+⅞	36	36½	6,800
102	95	Rem. Rand 2d pf. (8)*	101½	101½	101½	101½	−½	101⅛	101½	10
14⅞	10¼	Reo Motor Car (80c)	11⅛	11⅛	11⅛	11¼	+⅛	11	11⅛	700
34¾	28⅛	Reynolds Metals (2.40)	33⅝	33⅝	32⅝	33¼	−⅜	33¼	33⅜	500
79½	50¼	Rep. Steel	52¾	53½	52¾	53	+½	53	53½	1,100
95¼	95	Rep. Steel pf. (6)	95⅛	95⅛	95⅛	95⅛	+⅛	95	95¼	100
7½	4	Reynolds Spring	4⅝	4⅝	4⅝	4⅝	+⅛	4½	4⅝	100
58⅝	49	Reynolds Tob., B (3)	52⅝	52¾	52⅝	52⅝	−⅛	52¼	52⅝	1,700
28¼	20⅝	Richfield Oil (2)	21⅞	22⅛	21⅞	22¼	+⅜	22	22¼	3,300
25¾	16½	Rio Grande Oil (2)	21	21⅜	21	21½	+⅜	21	21½	900
59⅜	44¾	Ritter Dent. Mfg. (†3)	47	47	47	47	+2¼	46	48	100
48¾	33	Rossia Ins. of A. (2.20)	39	39¾	38½	38½	−⅜	38¼	39	2,300
56½	49¼	Royal Dutch (a3.20)	53½	53⅞	53½	53½	−¼	53½	53⅞	1,500
122⅜	88	Safeway Stores (e5)	94¾	96	94¾	95½	+1¼	95¼	96	2,800
99⅞	94	Safeway Stores pf. (6)*	95¾	96	95½	96	+½	95¾	96	210
109⅞	105⅛	Safeway Stores pf. (7)*	109	109	108½	108½	+½	108½	109	220
57¼	40½	St. Joseph Lead (†3)	45	45	45	45	..	44½	45	200
101	92	St. Louis-San Fr. pf. (6)	99⅛	99⅜	99⅛	99¼	+¼	99	99½	900
76¾	58	St. Louis Southwest	73	73	72⅞	72⅞	+¼	72	73	300
90¼	85	St. Louis South. pf. (5)	90⅛	90⅛	90⅛	90⅛	+⅛	86	93	100
31¾	24½	Savage Arms (2)	24¾	25⅞	24¾	25⅞	..	25⅞	26	400
13½	4¼	Schulte Retail St.	9½	9½	9⅜	9⅜	+⅜	9	9½	300
55½	45	Scott Paper (‡1.40)	51	51	51	51	..	..	52	100
12½	8⅜	Seaboard Air Line	9¾	9⅞	9¾	9⅞	..	9⅝	9⅞	100
100⅝	79	Sears, Roebuck (‡2½)	84⅞	86⅞	84⅞	85¼	+¼	85¼	85⅝	6,500
23	9½	Second Nat. Inv.	14⅝	14⅞	14⅝	14⅞	+⅜	14¼	15	400
82¾	58½	Second Nat. Inv. pf. (5)	73	73	73	73	−⅛	73	73½	100
3½	1⅝	Seneca Copper	2⅛	2⅛	2⅛	2⅛	+⅛	2	2⅛	100
13½	7⅞	Servel, Inc.	11	11⅜	11	11½	+½	11⅜	11½	18,300
52	36⅜	Shattuck (F. G.) (†1½)	46½	48½	46½	48	+¾	47⅜	48	7,500
25½	20⅛	Shell Union Oil (1.40)	21	21	20⅝	20⅞	..	20⅞	21	3,500
35	8⅝	Shubert Theatre	25	25⅜	24⅞	24⅞	−¼	24¾	24⅞	500
94⅞	35½	Simmons Co. (3)	37⅛	38⅞	37	38⅛	+1⅛	38	38¼	9,800
37	22⅞	Simms Petroleum (1.60)	28⅝	29	28¾	28¾	+⅜	28	28⅝	300
32	21⅝	Sinclair Consol. Oil (2)	28⅛	28¼	28	28	..	27⅞	28	8,400
42	28⅞	Skelly Oil (2)	35	36	35	35½	+½	35	36	1,500
99½	99½	Skelly Oil pf., w. w. (6)	99½	99½	99½	99½	..	99½	99⅝	400
8	5½	Snider Packing	6½	6½	6½	6½	+¼	6½	6¾	100
118	95½	Solvay Am. Inv. pf., w. w. (5½)	117	117	117	117	+½	117	117½	200
72	56⅛	Southn. Cal. Edison (2)	65⅞	66	65⅛	65⅛	+1	65	65⅜	800
127	116	South. Pacific (6), x d.	122	122	121⅜	121⅜	+1	121¼	122	200
30¾	20⅜	So. Por. Rico Sug. (2)	22⅞	22⅞	22	22	−½	21	22	800
136⅝	101⅛	Southern Railway (8)	113	113½	112	112½	−1¼	112¼	113⅛	1,100
101	97½	Southern Rway. pf. (5)	98½	99	98½	99	+½	98¼	99	200
36½	19⅞	Spang-Chalfant & Co.	29¼	29⅜	29¼	29⅜	+⅜	29	29½	400
30½	13⅛	Sparks Withing (1)	26½	27	26½	27	+½	27	27¼	2,000
10½	6	Spear & Co.*	7½	7½	7½	7½	..	7⅝	8	260
25	20⅞	Spencer Kellogg (1.60)	21½	21½	21½	21½	−¼	21½	22⅝	200
36½	21½	Spicer Mfg.	23⅛	23⅛	23⅛	23⅛	−⅜	23⅛	23½	100
29¼	21½	Stand. Brands (1½)	22⅝	24	22½	23⅝	+1	23⅝	23¾	21,400
7¼	4⅞	Stand. Coml. Tob.	4⅞	4⅞	4⅞	4⅞	−⅛	4⅞	5	100
129¼	102⅝	Stand. G. & E. (3½)	114⅜	116⅜	114⅜	114⅜	−¼	115	115½	1,900
110⅞	110½	Stand. G. & E. pf. (7)	110⅞	110⅞	110⅞	110⅞	+⅜	110¼	111¼	700
67	64	Stand. G. & E. pf. (4)	66⅞	67	66⅞	66⅞	+⅜	66½	67	500
103½	98	Stand. Oil Exp. pf. (5)	103⅜	103⅜	103	103	..	103	103⅜	600
75	55½	Stand. Oil of Cal. (2½)	70⅛	70⅝	70	70	..	70	70¼	4,500
49	37¼	Stand. Oil of Kansas (2)	40½	41	40½	40½	−⅞	40⅜	40⅞	1,300
84⅞	58	Stand. Oil of N. J. (†2)	77¾	79⅜	77⅞	78⅝	+1½	78⅝	78¾	45,200
40⅜	31¼	Stand. Oil of N.Y. (1.60)	36¼	36⅝	36	36½	+½	36⅜	36⅝	5,900
3	1⅛	Stand. Plate Glass	1¼	1¼	1¼	1¼	..	1¼	1⅜	200
10½	3⅝	Stand. Plate Glass pf.*	4⅛	4¼	4	4	−⅛	4	4¼	320
47¾	33	Starrett (L.S.) Co. (†2¼)	45	45	44½	44½	−1¼	44½	45	300
20⅛	10⅛	Sterling Sec. A	16¾	16¾	16¾	16¾	−¼	16½	17	100
14⅜	12	Sterling Sec. pf. (1.20)	13⅝	13⅝	13⅝	13⅝	+⅛	13⅝	14	100
48	36⅜	Sterling Sec. cv. pf. (3)	43¾	44	43¾	44	..	43¾	44⅜	200
47	25⅝	Stewart-Warner (1)	27⅝	29½	27⅝	29	+1⅛	28⅞	29	5,800
113⅜	77	Stone & Webster (4)	96⅞	98⅜	96¾	96¾	+¼	96½	97	4,000
47¼	35⅛	Studebaker Co. (4)	37⅜	37⅜	37	37	..	36⅞	37	1,000
105⅛	102½	Sun Oil pf. (6)*	104⅝	104⅝	104⅝	104⅝	−⅛	104½	104¾	30
9⅜	5¼	Superior Oil	7½	7⅜	7½	7½	−¼	7½	7¾	700
29⅜	20	Superior Steel	23¼	23¼	23¼	23¼	..	22½	23½	100
17⅝	8½	Symington, Cl. A	13¾	13¾	13¾	13¾	..	13¼	13¾	300
26¼	15⅝	Telauto. Corp. (†1.30)	20	20¼	20	20¼	+1	19	20¼	700
17	13	Tenn. Cop. & Ch. (1)	14¾	14¾	14¾	14¾	+¾	14½	14⅞	100
60½	50⅞	Texas Corp. (3)	57¾	58⅜	57¾	58⅛	+⅜	57⅞	58	4,400
67⅜	54⅞	Texas G. Sulphur (4)	60⅛	60½	60⅛	60¼	−¼	60¼	60⅞	500
14½	8⅞	Texas P. C. & Oil	10⅜	10⅜	10½	10½	−⅜	10½	11	500
32⅜	13⅜	Texas Pac. Land Tr.	27¼	27⅜	27	27	−⅛	27	27¼	20,600
36⅜	18	Thatcher Mfg. (1.60)	22½	23¼	22½	23¼	+1	22⅝	23¼	300
26⅞	24½	Thermoid Co. (2)	25	25¼	24¾	25	..	24⅞	25	900
46⅜	36⅞	Third Nat. Inv. (2)	37½	37¼	37½	37½	+⅛	36⅝	38	200
47½	36⅛	Thompson (J. R.) (3.60)	41½	41⅝	41½	41⅝	+⅛	41	42	300
39⅜	30	Thompson Prod. (2.40)	33	33	33	33	+⅛	32½	34	100
18⅜	11	Thompson-Starrett	15⅜	16⅜	15¾	16¼	+⅝	16⅛	16¼	6,100
17¾	10⅜	Tide W. Asso. Oil (60c)	15⅞	16	15¾	16	+⅛	15⅞	16	3,200
89⅜	78	Tide W. Asso. O. pf. (6)	88	88⅜	88	88⅜	−⅛	87¾	88¼	200
94⅞	86⅛	Tide Water Oil pf. (5)	92½	93	92½	93	..	93	95	300
89¼	69⅝	Timken Roller Bg. (3)	73¼	74¼	73¼	74	+1	73½	74½	2,300
110	102	The Fair pf. (7)*	104	104	104	104	..	104	106½	10
5⅛	2¾	Tobacco Pr. dv. cfs., C	5⅛	5⅛	5⅛	5⅛	+½	3⅛	6½	100
6½	2⅝	Tobacco Pr.	4¼	4⅜	4¼	4⅜	..	4⅜	6½	200
12	7⅝	Tobacco Pr., A	11⅛	11⅛	11⅛	11⅛	−⅛	11⅛	11⅞	300
24	16⅛	Transcont. Oil (30c)	19⅞	20¼	19⅞	19⅞	..	19⅞	20⅛	3,800
28⅝	14½	Transue & Wms. (1)	17½	18⅜	17¼	18⅜	−⅜	17¼	18	1,300
22	15	Truax-Tra. Coal (1.60)	15½	15⅝	15½	15½	−½	15½	16	300
31½	17½	Twin Cy. Rap. T. (§4)	18⅜	19	18⅜	19	+⅞	18⅛	20	400
79	64⅞	Twin C. Rap. T. pf. (7)	69⅞	70	69⅞	70	..	67	70	100
20¼	14	Tri-Continental	15⅛	15⅜	15½	15⅜	+¼	15⅛	15⅜	900
93⅞	89¼	Tri-Cont. pf. (6)	93¼	93⅜	93⅛	93⅛	−⅛	93	93⅜	300
138	97¼	Und.-Ell.-Fish. (5)	111	113⅜	111	112¼	+1¼	111	112	2,100
106⅜	76	Union Carb. & C. (2.60)	81⅝	83⅝	81⅝	82⅜	+1⅝	82¼	82½	24,200
50	41⅛	Union Oil of Cal. (‡2)	45⅛	45⅜	45⅛	45⅜	+⅜	45¼	45½	400
242¾	215	Union Pacific (10)	229⅝	229⅝	228¼	228¼	−1½	228¼	230	300
38½	31	Union Tank Car (1.60)	33	33	33	33	−1	33	33½	100
99	43⅛	United Aircraft & Tr.	74⅝	76½	74⅛	74½	+½	74⅝	75	32,800
77¾	56	United Aircraft pf. (3)	71	71	71	71	+1	72	73	100
54½	36	United Biscuit (1.60)	53⅝	54	53⅜	53¾	+¼	53½	53¾	1,400
30	22¾	United Business Pub.*	22⅜	22⅜	22⅜	22⅜	−⅛	22½	23	10
84	44⅞	United Carbon (2)	62	64⅝	62	63⅛	+½	63	63⅞	4,500
9	4	United Cigar St.	7⅞	8	7¼	7¼	−⅝	7¼	7½	2,900
59⅞	26	United Cigar St. pf.	58⅝	58¾	55⅛	55⅛	−3⅝	55	58	300
52	30⅛	United Corporation	45⅛	45⅞	44⅞	45⅛	−⅛	45¼	45¼	104,600
53⅛	46⅝	United Corp. pf. (3)	51¼	51½	51⅛	51¼	..	51⅛	51⅜	2,100
19⅞	9⅛	United Elec. Coal	10¼	10½	10¼	10¼	..	10¼	10⅝	300
105	86½	United Fruit (4)	91½	91⅞	91	91⅛	+¼	90⅝	91⅛	3,600
49⅝	31⅝	United Gas Imp. (1.20)	44¾	45	44¼	44½	−¼	44⅜	44½	14,700
14	7¼	United Paperboard	7¼	7¼	7¼	7¼	..	7⅛	8	100
32⅞	25	United P. Dye W. (2)	30	30⅞	30	30⅞	−⅛	30⅜	31	6,300
114	97	United P. D. W. pf. (6½)	100	100	100	100	−1	100	102	100
20⅜	10	U. S. Distributing	10	10	10	10	−1½	10	12	300
103	72⅝	U. S. Freight (3)	76	77	74½	74½	−½	74½	77	700
32⅞	18¼	U. S. & For. Sec.	23¾	24⅜	23⅜	24	..	24	24½	800

Continued on Page Forty.

Dividend rates as given in the above table are the annual cash payments based on the latest quarterly or half yearly declarations.

* Unit of trading less than 100 shares. † Partly extra. ‡ Plus 4% in stock. § Payable in scrip. ¶ Plus 9% in stock. a Paid this year—no regular rate. b Payable in stock. d Payable when earned. e Payable in cash or stock. f Plus 10% in stock. g Plus 6% in stock. h Plus 2% in stock. j Plus 8% in stock. k Plus 3% in stock. m Plus 1½ in stock. n Plus 5% in stock.

Output Higher For First Quarter

At a time when many industries have been passing through a period of curtailed operations, it is interesting to observe the degree to which the electric output of public utility companies in the United States has been maintained.

Output for the first quarter of 1930 was 24,439,000,000 kilowatt hours against 23,663,000,000 kilowatt hours for the corresponding quarter of 1929. This represents an increase of approximately 3%.

W. C. Langley & Co.
115 BROADWAY
NEW YORK

Engineers Public Service Company

$5.50 Cumulative Dividend Preferred Stock

We recommend this Preferred Stock carrying a warrant to purchase one share of Common Stock at $68 on or before November 1, 1938. Present market for Common about $62 per share.

To yield about 5.29%

Circular on request

STONE & WEBSTER AND BLODGET
INCORPORATED
120 Broadway, New York

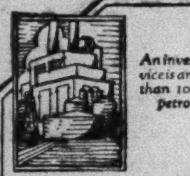

An investment in Cities Service is an investment in more than 100 public utility and petroleum companies.

Another Record Year for Cities Service

In 1929 Cities Service Company reported large increases over all previous years in assets, gross earnings, net earnings, and the number of its security holders.

The 20th Annual Report of Cities Service Company is now in the hands of the company's 438,000 Preferred and Common stockholders and will be sent to other investors on request.

HENRY L. DOHERTY & CO.
60 Wall Street, New York City
Please send me The Cities Service Annual Report for 1929.
Name
Address
(066C18)

Investment Counsel

It is advisable at regular intervals to examine security holdings with a view to present standing and possibility of advantageous exchange. We are always pleased to make such an analysis based on fifty-seven years of investment experience.

Tobey & Kirk
Established 1873
Members New York Stock Exchange New York Curb Exchange
25 BROAD ST. NEW YORK

Union Pacific Railroad

Analyzed in our latest WEEKLY REVIEW

Copy T-158 on request

PRINCE & WHITELY
Established 1878
Members New York Stock Exchange
25 BROAD ST. NEW YORK
Uptown Office: Hotel St. Regis

Northern Indiana Railway Inc.

SECURITIES

1st & Ref. 5s, 1960
Capital Stock

and

Indiana Railway
Ext. 6s, 1936

Bought—Sold—Quoted

Inquiries Invited

Wm Carnegie Ewen
Investment Securities
2 Wall Street, New York
Telephone Rector 3273-4

Odd Lots

Successful investors do not allow their money to remain idle.

They follow a systematic plan of purchasing a few shares of well seasoned securities as soon as surplus funds are available.

Every dollar invested in this way soon becomes income producing property.

Our "Odd Lot Trading" booklet and list of investment suggestions mailed to those interested.

Ask for T. 432.

100 Share Lots

John Muir & Co.

Members
New York Stock Exchange
New York Cotton Exchange
National Raw Silk Exchange, Inc.
Associate Members
New York Curb Exchange

39 Broadway New York
Branch Offices
11 W. 42d St. 41 E. 42d St.

We have prepared analyses of

Allis-Chalmers Mfg. Company

The Borden Company

Copies on Request

L.F. Rothschild & Co.
Members New York Stock Exchange
120 Broadway New York

City of Detroit
Michigan

4¼% Coupon Bonds
Due May 15, 1938 to 1960
Prices to yield 4.25%

4½% Coupon Bonds
Due May 15, 1960
Price to yield 4.35%

Circular T-27 on request

R. L. Day & Co.
ESTABLISHED 1865
Members New York and Boston Stock Exchanges
14 Wall St. New York — 45 Milk St. Boston

Accounts Carried on Conservative Margin

W.K. JOHNSON & CO.
Members New York Stock Exchange
Associate Members New York Curb Exchange
40 Wall Street, New York
Uptown Office—60 E. 42nd St.
Albany Hartford New Haven Newark
Bridgeport New Britain Pittsburgh

FINANCIAL MARKETS

Irregular Movement of Stocks, Business Light—Time Money Easier, Sterling Little Changed.

Except for decline of one-fourth of 1 per cent in rates for merchants' paper, to the lowest in something more than five years, a further slight easing in rates for collateral time loans, and a rise in wheat which brought prices to the highest since the middle of April, there were few developments in the financial situation yesterday. The downward trend of money rates was natural enough response to the inactivity of trade, supplemented by the slack demand of Wall Street. Apparently the rise in wheat was response to estimates of a yield from our own Winter crop, possibly smaller than had hitherto been expected.

With Europe's accumulated stocks admittedly much depleted and our own of unwieldy magnitude, and with both parties watching intently for evidence of how much the new crop will add to available supplies on either side of the Atlantic, the curiously uncertain position into which the world's wheat market has drifted is necessarily prolonged. We are now approaching the time of year when the probable outcome of Europe's crops can be measured with some assurance, but the prospect in Canada and in our own Northwest is yet to be unfolded. It is another and in some respects a novel chapter in the series of dramatic situations in the grain trade, which have often had financial influence of the first magnitude.

On the Stock Exchange the day's transactions were again light and the movement of prices generally unimportant. In the more active shares, advances and declines were pretty equally distributed. There was no uniform trend, even the railway shares moving in opposite directions. Compilations of something more than a dozen railway statements of April earnings, thus far published, indicate a decrease from last year of 10 per cent in gross revenue and 26 per cent in net operating income. It may be remarked that total railway net receipts in April, 1929, increased 33 per cent over the preceding year.

The Stock Exchange's listing committee has taken a wise and necessary step in requiring from investment trusts applying for admission to the Exchange's facilities an agreement not to purchase their own stock, directly or indirectly, unless in exceptional circumstances and with the Stock Exchange's approval. The not altogether clear intent of the law's provisions regarding such action on a company's own stock, the peculiar opportunities presented for it in the case of an investment trust, and the huge multiplication of such enterprises in last year's unusual market, rendered restriction manifestly advisable. It was essential, both for protection of the investors in the investment trusts and for the guaranteeing of a fair and honest market for shares of the companies. The second consideration is emphasized by the Stock Exchange committee; it was obvious in itself and should be welcomed by all soundly conducted enterprises of the kind. The committee's proposal that, even when such purchases are approved, it may be deemed proper to strike publicly from the Stock Exchange list the shares thus acquired, recognizes the real nature of the problem.

NEW PREFERRED STOCK FOR GENERAL MOTORS

Holders Approve Plan to Exchange 1,875,366 Shares for 6 and 7% Issues Outstanding.

WILMINGTON, Del., May 26 (AP).—Stockholders of the General Motors Corporation approved today a plan to simplify its preferred stock issues by the exchange of new 5 per cent preferred stock for the 6 and 7 per cent preferred issues now outstanding.

There is to be a new class of preferred stock without par value, to consist of 6,000,000 authorized shares. To permit of flexibility it may be issued in series which may vary in respect of rate of dividends and price of redemption as fixed by the board of directors, except that 1,875,366 shares, constituting the $5 series, are to be offered at present in exchange for the outstanding preferred shares on the following basis: 1.35 shares of the new $5 preferred for each share of outstanding 7 per cent preferred; 1.10 shares of the new $5 preferred for each share of outstanding 6 per cent preferred; 1.15 shares of the new $5 preferred for each share of 6 per cent debenture stock.

It is expected that these exchanges will be made on and after June 7. Notices will be sent to stockholders before the date of exchange.

Stocks Stricken From Exchange.

The New York Stock Exchange has stricken from the list: Union Bag and Paper Corporation, old capital stock; American Ship Building Company, old common stock, par value $100; Otis Elevator Company, 6 per cent cumulative preferred stock; Deere & Co., 7 per cent old cumulative preferred stock.

Market Holidays in Chicago.

CHICAGO, May 26 (AP).—The Chicago Board of Trade and the Mercantile Exchange will be closed on Friday, Memorial Day, but will be open on Saturday. The Chicago Stock Exchange, the Curb Exchange and the Chicago Live Stock Exchange will be closed both days.

SILVER BULLION.

Bar silver in London 7-16d off at 18 3-16d per ounce; New York price ⅞c off at 39¼c.

Range for 1930:

	Highest		Lowest	
London	21⅝d	Jan. 2	18⅛d	May 26
New York	46⅞c	Jan. 2	39¼c	May 26

Range for 1929:

	Highest		Lowest	
London	26⅛d	Jan. 7	21⅛d	Dec. 30
New York	57⅞c	Jan. 10	46⅛c	Dec. 30

TOPICS IN WALL STREET.

News, Comment and Incident, On the Stock Exchange and In the Financial Markets.

Many issues moved forward with a confident tread in the early dealings on the Stock Exchange yesterday, but a setback came late in the day, wiping out the better part of the morning gains. Certain of the market leaders ended the day, however, somewhat above the closing levels of Saturday. Among the stocks that stood out on the plus side at the close were Standard of New Jersey, Westinghouse Electric, United States Steel, Allied Chemical, American Can, Johns-Manville, Eastman Kodak and People's Gas. There was pronounced weakness in American Locomotive, J. I. Case, International Harvester, American Car and Foundry, American Tobacco and a few others. Transactions on the Stock Exchange totaled 2,246,580 shares. Optimism in stock market circles was more restrained than at the close of last week, but commission houses were still of the opinion that "technical conditions" are more favorable than in some time.

A Three-day Shutdown Ahead.

With a three-day suspension at the week-end assured by the action of the Stock Exchange's governors yesterday in ordering trading suspended on Saturday, professional operators promptly altered their plans for the rest of the week on the theory that this is no time to shake the market out of its lethargy. It was the opinion of most brokers that this week will see a slow, listless market unless something unexpected develops. The action of the Exchange's governors was welcomed by the Wall Street community, not so much because a respite is needed as for the reason that recent week-end operations have hardly been worth the effort expended.

New Investment Trust Ruling.

The new ruling of the committee on stock list of the Stock Exchange that investment trusts may not trade in their own stocks was regarded in investment trust circles rather as a precautionary measure than as a warning against practices already prevalent. It was pointed out that although many trusts may have bought some of their own stocks, few of them have had, to date, an opportunity to resell that stock at any profit to themselves. Generally, the new ruling was regarded as a healthful development in investment trust practices, because it is seen as a step toward giving investors a greater opportunity to appraise the various trusts listed on the Stock Exchange.

An Important Meeting.

The meeting to be held today by Great Northern and Northern Pacific heads and the committee for deposits of stock in their proposed merger was instanced as an example of how the unexpected may alter the most carefully laid financial plans. Presumably after sounding the view of the Interstate Commerce Commission the merger proponents did not specifically name the Burlington as a unit in their merger. When, in its decision, the commission ruled out the Burlington from the merger, it found the merger proponents in a mood complaisant to the decree. All was going smoothly when Senator Couzens introduced his resolution suspending the power of the commission to approve mergers and succeeded through some interesting manoeuvres in placing it before Congress. With this resolution hanging over them, the merger officials do not feel they have much chance to make headway and it would be no surprise if today's meeting caused the plan to be abandoned.

Time Money Rates Lowered.

The extreme dullness in the time money market and also the market for commercial paper of late has led to a softening of quotations, but it was not until yesterday that the quoted rates were actually lowered ¼ of 1 per cent. By a coincidence bullion dealers here and in London slashed prices on bar silver 7-16d and ⅞ cent, respectively, so that the London rate duplicated the previous low of 18⅝d touched on March 4, last, but with the New York rate still a half cent above the record low for recent years on that same date which was 39⅝ cents. The result of the drop in silver, of course, was a pronounced weakness in the Chinese exchange rates, which touched new lows.

The Railroad Earnings.

Railroad earnings for April are being subjected to the close scrutiny with which those for other months this year have been. The first fourteen railroads to report for April showed a decrease in net operating income of 26.7 per cent from April, 1929. While this is a substantial drop, it is not so severe as the decreases reported in other months this year. If the final compilation for all the roads for April maintains the record of the first fourteen, there will be some satisfaction in railroad circles.

United to Finance.

In view of the fact that its recent operations have brought the United Corporation's cash on hand to $759,401, it is generally believed that the company will undertake new financing in the course of the next few months, possibly after the Columbia Gas and Electric exchange is consummated. It is learned that the method and type of financing has not yet received official consideration, which indicates that conditions on the stock and money market some weeks hence may be determining factors in the matter.

Gauging the Second Quarter.

The market letters of brokerage firms for the last week or two have devoted considerable attention to the second quarter earnings and the possible effect which publication of reports for the current quarter will have on the stock market during July and August. The consensus of these letters is that the second quarter reports will probably make a worse comparison with the second quarter of last year than the first quarter of 1930 made with the corresponding quarter of 1929. The second quarter of 1929, it is pointed out, was a boom period almost unparalleled in the history of the country. Despite the expectation of unfavorable reports, the brokers are generally cheerful for the reason that the bad news has probably been discounted.

MONEY.

Monday, May 26, 1930.

Except for a fractional decline in period funds and commercial paper, there were no other distinguishing marks in the day's business in money to set it apart from those of last week. Business was extremely quiet, and where quotations gave ground it was due more to an adjustment to the prevailing ease in other sections than to volume turnover. Period money was off ¼ for the near and distant dates at 3@3¼ and 3¼@3¾, respectively. Choice name paper discounted at 3½@3¾, and less well known at 4, but buying was small, as local banks evinced little interest in market. Stock Exchange and Curb loans were 3 and 3½ per cent, respectively. Acceptances remained steady.

Call Loans.

New York Stock Exchange.

Renewals.	High.	Low.	Last.	Friday's Last.	Year Ago.
3	3	3	3	3	6

New York Curb Exchange.

3½	3½	3½	3½	3½	—

Time Loans.

		Friday.	Year Ago.
60-90 days	3 @3¼	3 @3½	9
4-5-6 months	3¼@3¾	3½@3¾	8¾

Commercial Paper.

		Friday.	Year Ago
Best names, 4 to 6 mos.	3½@3¾	3¾@4	6
Other names, 4 to 6 mos.	4	4	6

Rediscount Rate, N. Y. Reserve Bank.

Rate on all classes of rediscountable paper, 3 per cent. Rate effective May 2, when it was reduced from 3½ per cent, which had been in effect since March 14.

Bankers' Acceptances.

Prime bankers' acceptances, eligible for purchase or rediscount by Federal Reserve banks. Rates quoted are for discount at purchase:

	Bid.	Ask.
30 days	2½	2⅜
60 days	2½	2⅜
90 days	2½	2⅜
Four months	2⅝	2½
Five months	2¾	2⅝
Six months	2¾	2⅝

London Market.

Money up ½ per cent at 2¼ per cent; short bills up 1-16 on bid at 2 3-16 per cent; three months' bills unchanged at 2 3-16 per cent.

Gold bullion unchanged at 84s 11½d. The Bank of England sold £600 in bar gold and set aside £100,000 for an unnamed account.

Clearing House Exchanges.

Exchanges at the New York Clearing House, $575,000,000; balance, $134,000,000; Federal Reserve credit balance, $123,000,000; exchanges this day a year ago, $579,000,000.

MARKET AVERAGES.

Monday, May 26, 1930.

STOCKS.

	High.	Low.	Last.	Net Chge.
25 railroads	125.51	124.75	124.94	— .30
25 industrials	334.70	327.61	328.85	—1.13
50 stocks	230.10	226.18	226.89	— .72

DAILY RANGE OF 50 STOCKS.

	High.	Low.	Last.	Net Chge.
May 24	228.29	225.52	227.61	+1.75
May 23	227.17	223.79	225.86	+2.10
May 22	225.03	221.43	223.76	+ .01
May 21	226.49	221.52	223.75	— .83
May 20	225.72	219.89	224.58	+ .29

MONTHLY RANGE OF 50 STOCKS.

	High.	Date.	Low.	Date.	Last.
1930	232.17	May 14	209.80	May 5	226.89
1929	254.01	May 3	[illegible]	Mar. 31	235.09
1928	201.05	May 14	190.59	May 22	196.29
1927	166.46	May 31	153.33	May 2	165.21
1926	120.46	May 28	114.77	May 19	120.07

YEARLY RANGE OF 25 RAILROADS.

	High.	Date.	Low.	Date.	Last.
*1930	136.00	May 29	119.09	May 5	124.94
1929	158.71	Sep. 3	107.92	Nov. 13	124.64

YEARLY RANGE OF 25 INDUSTRIALS.

	High.	Date.	Low.	Date.	Last.
*1930	358.16	Apr. 10	281.47	Jan. 18	328.85
1929	469.49	Sep. 19	220.95	Nov. 13	228.17

YEARLY RANGE OF 50 STOCKS.

	High.	Date.	Low.	Date.	Last.
*1930	245.60	Apr. 10	202.95	Jan. 2	226.89
†1929	254.01	May 3	226.77	Mar. 26	232.61

FULL YEARS.

	High.	Date.	Low.	Date.	Last.
1929	311.90	Sep. 19	164.43	Nov. 13	206.40
1928	231.45	Dec. 31	173.13	Feb. 20	230.52
1927	185.47	Oct. 4	135.82	Jan. 27	181.96
1926	142.35	Dec. 20	109.63	Mar. 30	139.53
1925	138.21	Dec. 28	101.16	Mar. 30	137.46

DOMESTIC BONDS.

		Net Change Day.	Month.	Year.
40 issues	88.03	—.08	+.09	+1.19

DAILY RANGE OF 40 DOMESTIC BONDS.

May 24	88.11 — .10		May 21	88.11 + .06	
May 23	88.21 + .06		May 20	88.05 + .02	
May 22	88.15 + .04		May 19	88.03 — .05	

YEARLY RANGE OF 40 DOMESTIC BONDS.

	High.	Date.	Low.	Date.	Last.
*1930	89.97	Mar. 20	86.32	Jan. 2	88.03
†1929	90.35	Jan. 5	86.84	May 27	86.84

FULL YEARS.

	High.	Date.	Low.	Date.	Last.
1929	90.35	Jan. 5	83.83	Nov. 14	86.51
1928	93.60	May 3	89.24	Aug. 14	89.91
1927	92.98	Dec. 1	89.47	Jan. 3	92.90
1926	89.75	Dec. 30	85.52	Jan. 4	89.49
1925	85.44	Dec. 31	81.99	Jan. 5	85.44

FOREIGN BONDS.

		Net Change Day.	Month.	Year.
10 govt. issues	107.20	—.17	—.11	+2.79

DAILY RANGE OF FOREIGN BONDS.

May 24	107.37 ..	May 21	107.31 + .05
May 23	107.37 + .03	May 20	107.26 — .04
May 22	107.34 + .03	May 19	107.30 + .05

YEARLY RANGE OF FOREIGN BONDS.

	High.	Date.	Low.	Date.	Last
*1930	108.10	Mar. 26	105.85	Jan. 2	107.20
†1929	105.96	Feb. 4	104.07	Mar. 26	104.41

FULL YEARS.

	High.	Date.	Low.	Date.	Last.
1929	105.96	Feb. 4	103.57	Oct. 30	105.87
1928	107.42	Apr. 5	105.10	Dec. 21	105.49
1927	106.72	Oct. 3	104.92	Jan. 5	106.50
1926	105.07	Dec. 13	102.60	Mar. 31	105.02
1925	103.80	Nov. 16	101.04	Jan. 2	103.26

*To date. †To corresponding day last year.

THE TREASURY STATEMENT.

Special to The New York Times.

WASHINGTON, May 26.—Revenue receipts and expenditures as at close of business May 23:

Receipts.	This Month.	Corr. Period Last Year.	Fiscal Year 1930.	Corr. Period Fiscal Year 1929.
Customs	$37,848,960.57	$36,472,234.34	$500,957,260.88	$538,055,611.03
Internal rev. income and profits tax	28,608,636.15	34,344,661.58	1,878,853,926.66	1,766,961,960.42
Misc. internal revenue	41,467,367.25	40,956,574.22	555,740,115.97	539,493,894.20
Misc. rcts. proceeds govt.-owned foreign obl'ns:				
Principal	781,112.00	42,922.67	51,847,820.26	28,605,562.67
Interest	239,320.00	164,169.06	70,576,388.52	90,416,620.28
Railroad securities	5,675,819.73	226,683.71	11,019,260.32	15,057,543.10
All others	131,020.91	26,100.00	7,772,418.57	6,100,401.48
Trust fund rcts. reappropriated for investments	5,818,508.22	3,909,645.08	42,615,160.61	50,347,722.30
Proceeds sale of surplus property	530,105.51	346,252.97	7,298,851.34	7,557,723.08
Panama Canal tolls, &c.	1,066,215.94	1,536,166.06	24,917,543.34	25,113,806.52
Other miscellaneous	8,221,833.85	11,197,757.83	179,994,129.33	162,159,020.27
Total ordinary	$130,388,900.13	$129,223,167.52	$3,331,592,875.80	$3,229,869,865.35
Excess of total expenditures chargeable against ord. receipts	68,555,418.72	62,564,182.98	213,707,291.06	164,639,427.27
Total expr's chargeable against ord. receipts	$198,944,318.85	$191,787,350.50	$3,545,300,166.86	$3,394,509,292.62

Balance today, $114,717,249.53.

150,000 Shares

Public Service Corporation of New Jersey

$5 Cumulative Preferred Stock

No Par Value

Transfer Agents:
GUARANTY TRUST COMPANY OF NEW YORK
OFFICE OF THE COMPANY, NEWARK, N. J.

Registrars:
BANKERS TRUST COMPANY, NEW YORK
FIDELITY-UNION TRUST COMPANY, NEWARK, N. J.

Dividends payable quarterly March 31, June 30, September 30 and December 31. First dividend payment September 30, 1930. Preferred as to, and limited to, $5 per annum cumulative dividends and as to assets up to $100 per share over Common Stock. Non-callable. Ranks equally with other series of Preferred Stock outstanding. Preferred Stock entitled to one vote for each share.

DIVIDENDS EXEMPT FROM THE PRESENT NORMAL FEDERAL INCOME TAX

CAPITALIZATION

(Consolidated Statement, as of April 30, 1930, of Public Service Corporation of New Jersey and subsidiaries after giving effect to this financing and after elimination of inter-company items)

	OUTSTANDING WITH PUBLIC
Bonds and stocks and other obligations of operating subsidiaries and lessor companies	$274,419,255
Funded debt of Public Service Corporation	24,624,308
Capital stock of Public Service Corporation:	
8% Cumulative Preferred (par $100)	21,531,200
7% Cumulative Preferred (par $100)	28,908,000
6% Cumulative Preferred (par $100)	58,731,200
$5 Cumulative Preferred (no par) (including this issue)	228,937 shares
Common (no par)	5,386,068 shares

Mr. Thomas N. McCarter, President of the Corporation, has given us the following information:

BUSINESS AND TERRITORY

Public Service Corporation of New Jersey controls through stock ownership subsidiary companies which provide the electric power and light, gas, street railway and motor bus service in the larger cities and more populous sections of New Jersey, excepting the shore resorts, the gas service in Elizabeth and the street railway in Trenton. The territory served extends from the Hudson River, opposite New York City, southwest across the state to the Delaware River, opposite Philadelphia, and has a rapidly growing population estimated at over 3,000,000, or more than 80% of the population of the state.

PROPERTIES

The properties of the Corporation's subsidiaries include 5 electric generating stations with aggregate rated capacity of 616,276 kv.a., approximately 1,368 miles of transmission lines and 41,000 miles of transmission wire, serving over 890,000 electric customers. Its gas system includes 11 generating plants with an aggregate capacity of 114,000,000 cu. ft. daily, and over 4,900 miles of mains, serving over 750,000 gas customers. In addition, gas and electricity are purchased under advantageous contracts. The transportation properties carried over 655,000,000 passengers during 1929 and include over 830 miles of street railway track, 1,822 street railway cars and 2,325 buses.

The Corporation's electric properties are interconnected with the electric systems of Philadelphia Electric Company, Pennsylvania Power & Light Company and other systems.

PURPOSE OF ISSUE

The proceeds of sale of these 150,000 shares of Preferred Stock will be used to reimburse the Corporation for advances previously made to its subsidiaries for additions and betterments, and for other corporate purposes.

EQUITY

Based on current quotations, the Corporation's outstanding 5,386,068 shares of Common Stock have an indicated market value of over $600,000,000. Dividends have been paid since 1907 on the Common Stock, from time to time outstanding, the present annual dividend rate being $3.40 per share.

EARNINGS

(Consolidated Statement of Corporation and its subsidiaries, inter-company items eliminated)

Twelve Months ended April 30,	1929	1930
Gross Revenues (including non-operating)	$130,858,446	$142,114,516
Operating Expenses and all Taxes (including Depreciation and Maintenance)	90,378,498	96,014,012
Gross Income	$40,479,948	$46,100,504
Income Deductions and Preferred Dividends of Subsidiary Companies and Income Deductions of Public Service Corporation	15,915,433	15,338,893
Net Income applicable to Dividends	$24,564,515	$30,761,611
Annual Dividend requirements on Preferred Stock outstanding (including this issue)		8,414,613
Balance		$22,346,998

NET INCOME APPLICABLE TO DIVIDENDS FOR 12 MONTHS ENDED APRIL 30, 1930, OVER 3.6 TIMES THE ABOVE ANNUAL PREFERRED DIVIDEND REQUIREMENTS

All of the outstanding shares of Preferred Stock of the Corporation are listed on the New York Stock Exchange and these additional 150,000 shares of $5 Cumulative Preferred Stock have been authorized for such listing.

This Preferred Stock is offered subject to sale, when, as and if issued and received by us and subject to the approval of our counsel, Messrs. Davis, Polk, Wardwell, Gardiner and Reed and Messrs. Dickson, Beitler and McCouch, of the form and validity of the documents and proceedings. It is expected that Definitive Stock Certificates will be available for delivery on or about June 12, 1930.

Price (ex-dividend payable June 30, 1930) $97.50 per share

less an amount equal to dividends at the rate of $5 per share per annum from date of payment to June 30, 1930.

DREXEL & CO. — BONBRIGHT & COMPANY, INCORPORATED

CHATHAM PHENIX CORPORATION NEW YORK

The B. F. Goodrich Company

Fifteen Year 6% Convertible Gold Debentures
Due June 1, 1945

The Company is one of the largest and oldest rubber manufacturing concerns in the United States. The products manufactured by the Company and its subsidiaries have worldwide distribution. Consolidated net earnings for the five year period 1925 to 1929 inclusive averaged 2.91 times the total annual interest requirements on the First Mortgage Bonds, subsidiary funded debt and these Debentures.

The Company has agreed to make application to list these Debentures on the New York Stock Exchange.

Price 98 and and accrued interest to yield about 6.20%

Chatham Phenix Corporation
Investment affiliate of Chatham Phenix National Bank and Trust Company, *founded in 1812*
149 BROADWAY — NEW YORK

Foreign Government Dollar Bonds
All issues
Bull & Eldredge
Members New York Stock Exchange
20 Broad Street New York
Telephone Hanover 4760

SPECIALISTS IN RIGHTS & SCRIPS
Josephthal & Co.
Members New York Stock Exchange
Members New York Curb Exchange
120 Broadway Tel. Rector 5000

WE HAVE PREPARED AN ANALYSIS OF
Childs COMPANY
Copy on Request
LAIRD, BISSELL & MEEDS
Members New York Stock Exchange
120 Broadway — New York City — 1775 Broadway

American Power & Light Co.

WE have compiled data showing the position of the common stock of this Company, which is under the supervision of

Electric Bond and Share Company

Copy on request

Titus, Wales & Co.
Members New York Stock Exchange
Members New York Curb Exchange
149 Broadway New York, N.Y.
Telephone CORtlandt 9400

Illinois Commercial Telephone

First Mtg. 5s, 1960

Bond secured by first mortgage on entire property of company, serving important territory in Illinois.

Company is an operating subsidiary of Associated Telephone Utilities System.

Price 95½ and interest to yield 5.30%

Circular on request

AUERBACH, POLLAK & RICHARDSON

Members New York Stock Exchange

30 Broad St. Hanover 8820

475 Fifth Ave., N. Y. *Ashland 7831* — 321 Broadway, N. Y. *Barclay 4827*

Southampton, L. I. *Southampton 1098* — New Rochelle, N. Y. *Hamilton 6020*

We are interested in the following securities:

Ontario Power Company of Niagara Falls
1st 5s, 1943

Standard Gas & Electric
Debenture 6s, 1935-51-66

United Light & Power
Debenture 6s & 6½s

Northern Pacific Railway
Genl. Lien 3s, 2047

New Orleans Great North. Railroad Co.
1st 5s, 1955

ERNST & CO.

Members New York Stock Exchange
Members New York Curb Exchange

120 Broadway, New York
Telephone Rector 3672

We Recommend

Lexington Telephone Co.

First Mortgage 6s
Due 1944
(With Stock Purchase Warrants)

Company, which is part of the Associated Telephone Utilities system, operates without competition. By means of interconnections with the Bell Telephone System subscribers are provided with nation-wide service.

Net earnings over 2.33 times annual interest requirements on these bonds.

Price on Application

HOAGLAND ALLUM & CO.
INCORPORATED
30 Exchange Place, New York — 14 So. La Salle Street, Chicago

National Power & Light Co.

Cumulative $6 Preferred Stock

At the Market
To yield about 5.90%

CURTIS & SANGER
Established 1885
Members { New York Stock Exchange / Boston Stock Exchange }

NEW YORK
49 Wall Street — 45 East 17th St.

BOSTON — 33 Congress St., 645 Beacon St.
PROVIDENCE — Rhode Island Hospital Trust Building

Private telephones to Boston, Providence, Hartford and New Haven

P. S. Natural Gas Properties Expanding.

NATURAL gas properties are on the eve of a program of expansion and consolidation which many public utility authorities believe will place them in the same active investment position as the leading electric companies.

In this connection we would recommend the Class A shares of ATLANTIC GAS & ELECTRIC CORPORATION, a company with important natural gas properties and with current earnings showing material gains over the corresponding period of last year.

PIRNIE, SIMONS & CO.
INCORPORATED
Investment Bankers—Established 1886
72 Wall Street, New York
Springfield · Boston · Chicago · Philadelphia

TRUSTS RESTRICTED BY STOCK EXCHANGE

Forbidden Except Under Special Circumstances to Deal in Their Own Shares.

SOME HAIL THE NEW RULE

Others See Loophole to Avoid It by Having Affiliated Banks Do the Buying.

Investment trusts listing their securities on the New York Stock Exchange in the future will not be allowed to trade in their own stock or to buy it back in the open market except under "exceptional and special circumstances," according to a new ruling by the committee on stock list, approved by the governing board of the Exchange yesterday.

This new ruling will be added to the list of agreements to which investment trusts must subscribe before their securities will be admitted to trading on the Stock Exchange. It was adopted after a study on the part of the committee of questions arising from the right of corporations generally to trade, under certain restrictions, in their own stock.

By the ruling a trust is directed:

Not to purchase or otherwise acquire for its own account, or indirectly through a subsidiary, shares of its common stock, howsoever designated, otherwise than under exceptional and special circumstances. In case any such purchase is made, to submit promptly to the committee on stock list all relevant facts in connection therewith in order that the committee may determine whether the number of listed shares shall be reduced by the amount so purchased and upon request of the committee to take such steps as the committee deems necessary to make such re-acquired shares unavailable for trading without further application.

Safeguard for Investors.

The announcement states that the first sentence of this ruling is intended to restrain a corporation from trading in its own stock, and at the same time to place strongly before the management the suggestion that the purchase by an investment trust of its own stock is a transaction which should be entered into only on rare occasions, and then only with the justification of unusual circumstances. No explanation of what would be considered unusual circumstances could be obtained from the Exchange, but it was generally believed this referred to circumstances which would prove of vital importance to stockholders.

It is the intention of the second sentence of the ruling, the announcement states, to prevent situations arising where considerable amounts of the stock of an investment trust may have been purchased for its own portfolio, leaving investors generally under a misapprehension as to the amount of stock actually outstanding.

How extensively investment trusts have made a practice of buying in their own stock is said in Wall Street to be a matter of conjecture. But it has been pointed out that there have been two reasons why trusts might do this while their stock is selling below book value. The first, it is said, is to stabilize the market in the stock, and the second would be the possibility of reselling the stock later, when market conditions improve, at a profit. It is this practice at which the Exchange is believd to be aiming.

Ruling Is Not Retroactive.

The new ruling was taken to mean that if a trust purchases its own stock in the open market that purchase must be reported to the Exchange, and the understanding will be that it is to retire that stock and reduce by that extent the number of shares listed with the Exchange.

It was pointed out by some investment trust executives yesterday, however, that the new ruling leaves a loophole through which the technical provisions regarding the buying back and later reselling of stock may be avoided. If an affiliated banking house were to buy in the stock for stabilization purposes, and later resell it in the general market at a profit, it was said the ruling would not have been violated, and at the same time the ends achieved would be substantial the same.

The new ruling is not retroactive on trusts already listed on the Exchange, but it was said these companies would be asked to subscribe to its intentions, and the heads of several such companies indicated they considered the ruling advantageous to the investment trust business and that they would willingly accept it.

FINANCIAL NOTES.

James Cooper Swann has been appointed advertising manager of C. M. Cryan & Co., Inc.

Paul Elliott is in the Chatham Phenix Corporation's sales department in Boston.

William Starr Bullock has resigned as director and manager of publicity of the Managers and Trustees Investors Corporation.

Alfred von Buehren is with John H. Loeffler & Co.

The Irving Trust Company has been appointed depositary of various issues of bonds sold through the F. E. Smith Company of Washington, D. C.

James Talcott, Inc., has been appointed factor for the Philadelphia Worsted Mills.

Watson & White have prepared an analysis of the Reynolds Metals Company.

Tooker & Co. have prepared a supplementary circular on the St. Regis Paper Company.

Josephthal & Co. have included an analysis of the National Power and Light Company in their current market letter.

Woodworth, Lounsbery & Co. are distributing a list of stocks which have shown an upward trend in earnings.

The Central Hanover Bank and Trust Company has been appointed transfer agent for 350,000 shares of capital stock of the Good Humor Corporation.

George C. Shallenberger, formerly president of the Kansas Osage Gas Company and vice president of the Marland Refining Company, has become associated with the Foreman-State Corporation in the underwriting department specializing in the natural gas industry.

Stock Exchange to Be Closed Saturday, Giving 3-Day Pause

In response to a petition signed by about three-fourths of the membership, the governing committee of the New York Stock Exchange decided yesterday to suspend trading on Saturday, the day after Memorial Day. This means a three-day pause, since Memorial Day, which falls on Friday, is an established holiday.

The New York Curb and the other principal securities exchanges of the country will also be closed on Friday and Saturday. All of the commodity markets, except those on the New York Produce Exchange, will be closed similarly. The securities market of the Produce Exchange will not be open on Friday or Saturday. Banks will be closed on Friday, but will reopen on Saturday as usual.

The greater part of the Wall Street community will enjoy a three-day respite, beginning with the close of business on Thursday and continuing until Monday morning.

CATCHINGS TO LEAVE GOLDMAN SACHS GROUP

Date of His Retirement Not Yet Made Known—Is Director in Many Corporations.

Waddill Catchings, who has been a member of the firm of Goldman, Sachs & Co. since the war and president and director of the Goldman Sachs Trading Corporation since its organization in January, 1929, plans to retire from the firm and the trading corporation, it was learned yesterday. At the offices of the firm it was said that there was no statement to be made at this time, but it was indicated that an announcement would be at a later date.

Mr. Catchings, who is a director of many insurance and industrial companies, was prominent in the organization of the Goldman Sachs Trading Corporation as a holding and investment company. When the corporation absorbed the Financial and Industrial Securities Corporation last year its assets rose to more than $250,000,000. Directors of the trading corporation include the members of the firm of Goldman, Sachs & Co. and Ralph Jonas, former head of the Financial and Industrial Securities.

From 1911 to 1917 Mr. Catchings was president of the Central Foundry Company, later of the Platt Iron Works, and during the war he was associated with the export department of J. P. Morgan & Co., where he was active as assistant purchasing agent for the Allies. He was also a member of the advisory council of the Secretary of Labor during the war and was chairman of the war committee of the Chamber of Commerce of the United States. In 1917 and 1918 he was president of the Sloss Sheffield Steel and Iron Company.

Mr. Catchings is credited with having played an important rôle in the building up of Warner Brothers Pictures, Inc., and he is now chairman of the finance committee and a director of the corporation. In addition to directorships in a long list of insurance and industrial corporations he is also a director of the Manufacturers Trust Company.

CHANGES IN CORPORATIONS

Two Directors Elected by the American Express Bank.

Harley L. Clarke, president of the Utilities Power and Light Corporation, and Sinclair Richardson, president of the Kelsey-Wilson Textile Corporation, have been elected directors of the American Express Bank and Trust Company.

A. D. Madge, formerly with Arthur Henderson & Co., has been elected secretary and treasurer of the Detroit Aircraft Corporation.

Charles E. Heydt of the law firm of H. A. & C. E. Heydt, has been elected a member of the American Trust Company's midtown advisory committee.

PATHE GROUP ACTS TO OBTAIN CONTROL

Owners of Preferred Stock Say Passing of 8 Dividends Gives Them Rights to Board.

SEEK EIGHT DIRECTORS

Amended Charter Cited by Protective Committee in Appeal for Proxies.

A fight for control of the Pathé Exchange, Inc., is indicated by an announcement yesterday that a protective committee of holders of 8 per cent preferred stock had been formed and was asking proxies to be voted at the postponed annual meeting of the company on June 9. The committee said the provision of the amended certificate of incorporation by which the holders of 8 per cent preferred stock were entitled to elect a majority of the board of directors in the event that eight consecutive dividends were in default, gave them the right to elect eight directors as the company had failed to pay at least eight consecutive quarterly dividends of 2 per cent on the stock.

The committee consists of Richard A. Rowland, formerly general manager of First National Pictures, Inc.; Robert W. Daniel, chairman of the board of the Liberty National Bank and Trust Company, and W. V. A. Waterman of Waterman, Bonn & Co. Frederick R. Ryan of McCombs & Ryan, 25 Broad Street, is secretary, and Root, Clark, Buckner & Ballantine are counsel for the committee.

Announcement of Committee.

The announcement from the committee said in part:

"At the annual meeting of the stockholders of Pathé Exchange, Inc., called for April 29, 1930, which meeting has been adjourned to June 9, Joseph P. Kennedy, the then president, described the condition and prospects of the company as highly unsatisfactory, and stated that unless the board of directors procured sufficient funds to carry out adequate production and distribution programs, he would promptly resign as president of the corporation. Shortly thereafter the resignations of Mr. Kennedy as president of the corporation, and of John J. Murdock, chairman of the board of directors, were announced.

"It is of utmost importance to the corporation and all its stockholders that immediate action be taken to provide new and able leadership of the corporation, and to obtain the management and financing necessary to the successful operation of the corporation, to re-establish its position as one of the leading producers and distributers of the motion picture industry.

Provision in Amended Charter.

"Under the amended certificate of incorporation of the company the holders of the 8 per cent preferred stock are entitled to elect a majority (eight) of the board of directors, in the event that the corporation fails to pay eight successive quartely dividends of 2 per cent on such preferred stock. The corporation has defaulted in the payment of at least eight successive quarterly dividends on such stock. The holders of the 8 per cent preferred stock are now, therefore, entitled, at the adjourned annual meeting above mentioned, on June 9, 1930, to elect eight directors constituting a majority of the entire board of directors of the company.

"The undersigned have organized a preferred stockholders' protective committee at the request of certain stockholders, with the object of obtaining united action of the holders of such 8 per cent preferred stock, in order to elect a majority of the board of directors, who may provide the required financing, management and leadership.

"The undersigned committee, therefore, requests proxies of the holders of the 8 per cent preferred stock in order that the above program may be carried out."

NEW YORK STOCK EXCHANGE

Continued from Page Thirty-eight.

1930 High.	1930 Low.	Stock and Dividend Rate.	First.	High.	Low.	Last.	Net Ch'ge.	Closing Bid.	Closing Ask.	Sales.
139⅜	84½	U. S. Ind. Alcohol (†7).	91⅞	92½	91	92¼	..	91½	92	1,400
15½	7⅛	U. S. Leather	11⅞	12⅝	11⅞	12⅝	+ 1⅝	12	12⅝	400
26	15	U. S. Leather, A	21	21	21	21	..	21	22	100
92	77½	U. S. Leather pr. pf. (7)	91¾	92	91¾	92	+ 1¾	90	92½	300
38¼	18½	U. S. Pipe & Fdry. (2).	33	33⅞	33	33⅝	+ ¾	33½	33¾	3,000
20¾	15⅝	U. S.P.& F.1st pf.(1.20)	20½	20¾	20½	20¾	+ ⅛	20¾	21	1,000
20¾	18½	U. S. P.& F.2d pf.(1.20)	20¾	20¾	20¾	20¾	+ ¼	20¾	21⅜	3,100
75½	60	U. S. Realty & Imp. (5)	64	66⅞	64	66½	+ 2½	66¼	66½	3,900
35	21⅛	U. S. Rubber	29⅞	30½	29¾	29¾	— ⅛	29⅝	29⅞	2,500
63⅞	47	U. S. Rubber 1st pf	51½	52½	51½	51½	— ¾	51	51⅝	900
36½	27	U. S. Smelt. Ref. (3½).	28¾	29	28¾	29	+ ½	28	29	400
198¾	165¾	U. S. Steel (7)	172	174¼	172	172⅝	+ ⅝	172⅜	172⅝	47,300
146	141	U. S. Steel pf. (7)	145	145	145	145	..	145	145⅛	200
12	4⅛	United Stores, A	9⅝	9⅝	9⅛	9⅜	— ¼	9⅛	9⅝	900
37½	15½	United Stores pf	36	36	36	36	— 1	35½	36½	300
39	31	Univ. Leaf Tob. (3)	34½	34½	34½	34½	..	33⅞	35	200
9	2¾	Univ. Pipe & Rd	6⅝	6⅝	6⅝	6⅝	+ ⅛	6⅝	6¾	100
45¾	31⅛	Util. Pr. & Lt., A (e2)	40	40⅞	40	40½	+ ½	40⅜	40½	2,000
7⅛	4	**Vadsco Sales Corp.**	4	4¼	4	4¼	..	4	4½	1,700
143¼	49⅞	Vanadium Corp. (†4)	114⅜	117	113¾	113¾	..	113¾	114½	32,600
47⅞	37½	Vick Chemical (2½)	45¾	46⅝	45¾	46½	+ 1⅛	46½	46¾	2,900
40	38	Virginia I., C. & C. pf.*	38	38	38	38	— ¼	38	39⅞	10
156	65	Vulcan Detinning (4).*	99	101½	99	101½	— ½	98½	101½	80
100	85	Vulcan Detin. pf. (7)*	97	97	97	97	..	95½	100	10
67⅜	47	Wabash	53	53	52⅜	52⅜	+ ¼	51½	53	200
31⅜	24¼	Waldorf System (1½)	29⅝	29¾	29⅝	29½	— ⅛	29⅜	29½	1,800
42⅜	26	Walworth Co. (2)	32¼	32¼	32	32	..	31⅞	32¾	400
54	21½	Ward Baking, A*	38	38	38	38	+ 1	38	42	10
15⅝	4⅛	Ward Baking, B	11	11¼	11	11¼	+ ⅜	11¼	11⅝	1,200
80¼	38⅝	Warner Bros. Pict. (4)	63⅜	64⅜	63⅜	63⅜	+ ¼	63¾	64	35,400
70¼	36½	Warner Br. P. pf.(2.20)	55	55	55	55	+ 1½	54½	58¾	100
27	16⅝	Warner-Quinlan (1)	18½	18½	18⅛	18⅛	— ⅛	18¼	18½	500
63½	48¼	Warren Brothers (3)	57¾	58⅜	57½	58	+ ½	57¾	58⅜	1,100
43½	23¼	Warren Fdy. & Pipe (2)	43	43	42⅜	42½	— ½	42½	43	1,700
29⅞	22½	Wesson Oil & Snow (2)	28⅛	28¼	28	28	— ¼	28	28¼	800
101	97¼	West Penn El. pf. (6)*	100½	100½	100⅛	100⅛	— ⅜	100	100½	20
110½	105¾	West Penn El. pf. (7)*	109⅝	110	109⅝	110	+ ⅜	110	110¼	20
110	104⅜	West Penn Pw. pf. (6)*	108	108	108	108	— ⅜	108	109	10
50	44	West. Dairy Pr., A (4)	46¾	46¾	46¾	46¾	+ ¾	46¾	48	400
24⅛	13½	West. Dairy Pr., B	20¼	20¼	20	20	— ⅜	20	20½	200
36	21¼	Western Maryland	32⅞	33⅜	32¼	32¼	— ⅝	32	32½	6,100
38	23½	West. Maryland 2d pf.	33½	33½	33½	33½	..	32	35	100
30½	20¼	Western Pacific	24½	24½	24½	24½	+ 2	24	25	100
219⅜	168¼	Western Un. Tel. (8)	185⅛	186¾	185	186½	+ 1¼	185¾	186⅞	2,600
52	40⅝	Westingh. Air Bke. (2)	43⅛	44	43¼	43¼	— ¾	43¼	43⅞	800
201½	140	Westingh. E. & M. (5)	177¾	179¼	176½	178	+ 2	178	178½	19,300
48⅞	29¾	Weston El. Instru. (1)	41	42⅞	41	42⅜	+ 1½	41⅞	42	3,300
43	31	White Motors (2)	37	38⅛	37	37	+ ½	37*	38	800
54⅞	36⅛	White R. M. S. (†4½).	48	48	48	48	+ 1	48	48⅜	100
13⅞	7⅛	White Sewing Mach	8	8	8	8	..	8	8½	300
39⅞	27⅛	White Sew. Mch. pf. (4)	28	28	28	28	..	27¼	28	100
27¾	19¼	Wilcox Rich., B (2)	23⅛	24	23⅛	24	+ 1⅜	23¾	24½	600
11	7⅜	Willys-Overland	7⅝	7¾	7⅝	7⅝	— ⅛	7⅝	7¾	700
13	7⅛	Wilson & Co., Cl. A	11	11	10⅞	10⅞	— ⅜	10⅞	12	300
72⅜	58¾	Woolworth Co. (2.40)	62⅝	63¾	62⅝	63	— ⅛	62½	63	4,500
162½	67¼	Worthington Pump	151⅛	154⅝	150½	151⅛	+ ⅜	151	153	10,100
103	88	Worth. Pump pf., A (7)	102½	103	102½	103	+ 2	103	104	200
91⅞	78	Worth. Pump pf., B (6)	91¾	91¾	91	91	..	91	92⅛	200
32¾	12¾	Yellow Truck & Coach.	28⅛	29	27⅞	28¼	+ ¼	28⅛	28¼	11,900
15¾	5⅝	Zenith Radio	14	14½	13⅞	14	+ ¼	13⅞	14	4,400
		RIGHTS. Expire.								
⅛	⅛	Albany P.W.P. June 14	⅛	⅛	⅛	⅛	..	..	..	200
2	⅛	Am. R. Milk June 16	⅛	[illegible]	⅛	⅛	..	..	..	6,500
22⅜	19⅜	Am. Tel.&Tel. Aug. 1	21⅛	21⅛	20⅞	20⅞	— ½	20¾	21	49,800
1⅜	1⅜	Du Pont de N. July 15	1⅜	1⅜	1⅜	1⅜	— [illegible]	..	..	31,900
1⅞	1¼	Phillips Pet. June 16	1⅜	1½	1¼	1⅜	..	1⅜	1½	16,700
⅛	[illegible]	Truax Tr. Coal. May 29	[illegible]	[illegible]	[illegible]	[illegible]	..	..	..	500

Dividend rates as given in the above table are the annual cash payments based on the latest quarterly or half yearly declarations.

* Unit of trading less than 100 shares. † Partly extra. ‡ Plus 4% in stock.

New Issue

$3,510,000

Seaboard Air Line Railway Company

Equipment Trust Series "DD"

5% First Lien Equipment Trust Gold Certificates

Principal and Dividends to be unconditionally guaranteed by endorsement by the SEABOARD AIR LINE RAILWAY COMPANY

To be issued under the Philadelphia Plan

THE CHASE NATIONAL BANK OF THE CITY OF NEW YORK, Trustee

To be dated June 15, 1930. Payable semi-annually in serial installments of $117,000 each from December 15, 1930 to June 15, 1945, both inclusive. Payable to bearer (with optional registration as to principal) in denomination of $1,000. At the option of the Railway Company said Certificates are to be redeemable in whole but not in part on any dividend payment date at 105% of their face amount and accrued dividends. Certificates and dividend warrants (June 15 and December 15), payable at the principal office of the Trustee.

Mr. L. R. Powell, Jr., President of the Seaboard Air Line Railway Company, has written us a letter covering the issuance of these certificates, from which we summarize as follows:

These Certificates are to be secured through assignment to the Trustee of title to the following new standard railroad equipment:

2000 Fifty-ton steel underframe and steel upperframe single sheathed box cars
8 Decapod freight locomotives

The total cost of this equipment will be not less than $4,681,000, or in excess of 133% of the face amount of the First Lien Certificates to be issued.

Pending transfer of title to this equipment, cash to the full face amount of the First Lien Certificates will be deposited with the Trustee to be withdrawn as the equipment is delivered. Title to the equipment is to be vested in the Trustee under lease to the Seaboard Air Line Railway Company at a rental sufficient to pay these Certificates, dividend warrants and other charges as they come due.

The Seaboard Air Line Railway System consists of 4,494 miles of railroad directly operated by Seaboard Air Line Railway Company, all owned or leased except thirty-nine miles under trackage agreements. In addition, approximately 300 miles belonging to subsidiary companies are separately operated. The lines of the System extend from Richmond, Virginia, through North Carolina, South Carolina and Georgia, to Miami, Florida, on the lower east coast and Tampa, Florida, on the Gulf coast, and to Birmingham and Montgomery, Alabama. The System reaches substantially all of the important cities of the south Atlantic seaboard, including the capitals of six southern states, and such important ports as Norfolk, Virginia; Wilmington, North Carolina; Charleston, South Carolina; Savannah, Georgia; Jacksonville, Tampa and Miami, Florida. The territory traversed is one of the important productive sections of the South, including vegetable, cotton, tobacco and citrus fruit areas, as well as important manufacturing and distributing centers.

Results of operations of Seaboard Air Line Railway Company, for the calendar year ended December 31, 1929, as reported by the Company, have been as follows:

Railway operating revenues	$58,151,908
Railway operating expenses	42,587,557
Total income applicable to Interest	9,916,620

There has recently been consummated a Plan of Capital Adjustment, including the receipt from the sale of common stock of over $20,000,000 cash, after deducting all expenses incident to the Plan. The net debt reduction effected by the Plan and sale of common stock resulted in an increase of over $35,000,000 in the equity in the Company's properties represented by its common stock.

Subject to prior sale, we offer these certificates for subscription, when, as and if issued and accepted by us and subject to the approval of the issue by the Interstate Commerce Commission and to the approval of our counsel, Messrs. Van Vorst, Siegel & Smith, as to legality. It is expected that temporary or definitive certificates or interim receipts will be delivered on or about June 23, 1930.

MATURITIES AND YIELDS

Dec. 15, 1930	4.25%	June 15, 1934 and Dec. 15, 1934	5.05%
June 15, 1931 and Dec. 15, 1931	4.50%	June 15, 1935 and Dec. 15, 1935	5.10%
June 15, 1932 and Dec. 15, 1932	4.75%	June 15, 1936 and Dec. 15, 1936	5.15%
June 15, 1933 and Dec. 15, 1933	5.00%	June 15, 1937 to June 15, 1945, inc.	5.20%

Freeman & Company — **E. Lowber Stokes & Co.**

New Issue — May 27, 1930

$16,000,000

Kansas Gas and Electric Company

First Mortgage Gold Bonds, 4½% Series due 1980

To be dated June 1, 1930 — To mature June 1, 1980

Principal and interest payable in United States gold coin at the office or agency of the company in New York City. Interest payable June 1 and December 1. Coupon bonds in denomination of $1,000, registerable as to principal only. Fully registered bonds in denominations of $1,000 and $5,000. Coupon bonds and fully registered bonds interchangeable. Redeemable as a whole, or in part by lot, at any time on at least thirty days' notice, to and including June 1, 1936 at 102%, with successive reductions in the redemption price of ¼ of 1% during each six-year period thereafter to and including June 1, 1978, and thereafter until maturity at 100%, in each case plus accrued interest. Guaranty Trust Company of New York, Trustee.

Legal investment, in the opinion of counsel, for life insurance companies in New York, Pennsylvania and Massachusetts

The company has agreed to make application in due course to list these bonds on the New York Stock Exchange.

Copies of a descriptive circular may be had upon request.

We offer these bonds for delivery if, when and as issued and accepted by us, subject to approval of legal proceedings by counsel. It is expected that delivery will be made on or about June 17, 1930, in the form of temporary bonds, or interim receipts of Dillon, Read & Co.

Price 93½ and interest. Yield about 4.85%

The company proposes to redeem on September 1, 1930 all of its outstanding First Mortgage Sinking Fund 6% Gold Bonds, Series "A", and has agreed that, after receipt by it of the proceeds of these 4½% bonds, it will purchase at its office or agency in New York City any of such 6% bonds presented to it prior to September 1, 1930, at the current redemption price of 106% and accrued interest to that date, discounted at the rate of 4% per annum from the date of presentation to September 1, 1930.

Dillon, Read & Co.

The National City Company — **Lee, Higginson & Co.**

Harris, Forbes & Company — **Chase Securities Corporation**

Bonbright & Company
INCORPORATED

The First National Old Colony Corporation — **Tucker, Anthony & Co.**

O. P. VAN SWERINGEN NOW HEADS RAILWAY

Missouri Pacific's Directors Elect Him Chairman as I. C. C. Permits Service.

BALDWIN OUTLINES PLANS

President, Re-elected, Sees the System Rounded Out by Leases and Acquisitions.

37 SMALLER LINES SOUGHT

Indirect Approval by Commerce Board for Purchase by the Alleghany Corporation Seen.

CLEVELAND, May 26 (AP).—Oris P. Van Sweringen of Cleveland of the group that controls a network of railroad lines from the Atlantic Ocean to the Mississippi River and points westward, became, late today, officially the head of the Missouri Pacific Railroad. That company's board, at its first meeting here, not only named him chairman and head of the executive committee but also appointed five of his associates from Cleveland to the executive committee membership.

L. W. Baldwin of St. Louis was re-elected president. It is understood that because of his outstanding success in railroad operation, the Van Sweringens wish to keep him in control. This diverges from the policy that they have observed on some of the other lines which they have acquired. In those instances the Clevelanders have gone elsewhere to select their executives.

Other officers named were:

E. M. DURHAM JR., senior vice president.
H. R. STAFFORD and F. P. JOHNSON, vice presidents.
E. J. WHITE, vice president and general solicitor.
J. CANNON, vice president and manager.
G. E. PERKINS, vice president in charge of traffic.
J. G. DREW, vice president.
WILLIAM WYER, secretary-treasurer.
O. B. HUNTSMAN, assistant secretary and assistant treasurer.
E. G. WAGNER, assistant secretary and assistant treasurer.
F. W. IRELAND, assistant secretary.
W. J. WRIGHT, local treasurer.
O. P. VAN SWERINGEN, L. V. BALDWIN, G. A. TOMLINSON, ALVA BRADLEY, D. S. BARRETT JR., JOHN SHERWIN JR. and LEONARD P. AYRES, executive committee.

Messrs. Tomlinson, Bradley, Barrett, Sherwin and Ayres are the residents of Cleveland on the board in addition to Mr. Van Sweringen.

Cleveland's New Importance.

With the Van Sweringens in control, financiers here pointed out tonight, Cleveland becomes the most important railroad financial centre outside of New York and Chicago, with boards of the Nickel Plate, the Chesapeake & Ohio and the Pere Marquette also meeting here.

Financiers interpreted the action of the Interstate Commerce Commission, immediately prior to the board meeting, in approving the selection of Mr. Van Sweringen and his associates as an indirect approval of the Alleghany Corporation's purchase of the Missouri Pacific. The corporation is the Van Sweringen holding company.

"I am hopeful that the Interstate Commerce Commission will see fit to round out our system by giving us permission to lease the International Great Northern, the Gulf Coast Lines and about thirty-seven smaller constituent lines," Mr. Baldwin said after the board meeting. "I am especially desirous also that we shall get permission to acquire and develop the Denver, Rio Grande & Western and the Western Pacific, which would give us a well rounded out system."

Mr. Baldwin was first elected president of the Missouri Pacific seven years ago.

The directors declared a regular quarterly dividend of 1¼ per cent on preferred stock, payable on July 1 to stockholders of record as of June 13.

I. C. C. to Issue Formal Order.

WASHINGTON, May 26 (AP).—O. P. Van Sweringen of Cleveland and six associates have received permission from the Interstate Commerce Commission to serve as directors of the Missouri Pacific Railroad system and its constituent corporation.

It was indicated today by the commission that the order reciting its action would be formally issued within a day or so and that the commission's members had already voted favorably upon the application of the group to take places on the Missouri Pacific board.

The Missouri Pacific system is the latest of several trunk railroads to come under the domination of the Cleveland men. Besides Mr. Van Sweringen, the new directors of the Missouri Pacific whose election consummated the control of the railroad are John Sherwin Jr., William W. Reilley, George A. Tomlinson, D. S. Barrett Jr., Alva Bradley and Leonard P. Ayers.

STILL CONVERTING BONDS.

A. T. & T. Estimates Price for Next Period Will Be $166.88.

With deposits of American Telephone and Telegraph 4½ per cent convertible bonds still drifting in by mail for conversion into stock, officials of the company's treasury department have not been able to determine definitively the new conversion price of the bonds applying to bonds converted into stock between May 24 and Dec. 31. The price has been estimated tentatively at $166.88, against $180 between Jan. 1 and May 23, inclusive. About $14,000,000 in bonds is still outstanding and convertible at the lower price.

The bonds closed at 173 yesterday, up 2½ points, while the stock ended at 229, down 2⅞ points. The bonds therefore were selling at a premium of more than $10 at the closing prices for the day. The rights declined ½ point, ending at 20⅛. The rights will expire on Aug. 1.

Australians to Borrow Here; Terms Better Than in London

BRISBANE, Australia, May 26 (AP).—The Lord Mayor of Brisbane stated today that the city would raise in America a loan of $5,000,000.

The decision to obtain the money in America was made after inquiries in the London market had revealed that money was not available on favorable terms.

LARGE UTILITY OFFERS PREFERRED STOCK

150,000 Shares of Public Service of New Jersey to Be Marketed Today.

An issue of 150,000 shares of Public Service Corporation of New Jersey $5 dividend cumulative preferred stock of no par value will be offered today by Drexel & Co. and Bonbright & Co., Inc. The stock will be offered ex dividend payable June 30, 1930, at $97.50 a share, less an amount equal to dividends at the annual rate of $5 a share from date of payment to June 30. Proceeds from the sale will be used to reimburse the corporation for advances made to subsidiaries for additions and betterments, and for other corporate purposes.

The corporation through stock ownership controls subsidiary companies that provide electric power and light, gas, street railway and motor bus service in the larger cities and populous sections of New Jersey, excepting the shore resorts.

Consolidated net income of the corporation and subsidiaries for the twelve months ended April 30, applicable to dividends is reported as $30,761,611, or more than 3.6 times the annual preferred dividend requirements. Based on current market quotations, the corporation's outstanding 5,386,068 shares of common stock have an indicated market value of more than $600,000,000. Since 1907 the corporation has paid dividends regularly on the common, the present rate being $3.40 a share.

Prices Firm at London Wool Sale.

LONDON, May 26 (AP).—The offerings at the wool sales today amounted to 8,094 bales, of which 7,500 were sold. There was a good attendance and spirited competition prevailed from all parts at firm prices. A superior selection of South American work was quickly sold to home and continental dealers at full values.

14 RAILROADS SHOW 26.7% INCOME DROP

April Net Totals $9,997,000, Against $13,641,000 in 1929, $9,944,000 in March.

DECLINE OF 10% IN GROSS

Erie Sharply Off, P. R. R. Lower, Most Report Decreases—Gains for Two Companies.

The first fourteen railroads to report for April showed net operating incomes totaling $9,997,000, against $13,641,000 in April, 1929, a decrease of 26.7 per cent. Their net in March totaled $9,944,000. Gross of these carriers in April was $66,793,000, against $74,532,000 in April, 1929, a decrease of 10 per cent. Their gross in March was $66,439,000.

The railroads reporting yesterday generally showed decreases in earnings for April. Exceptions were the Rock Island and St. Louis Southwestern, which reported larger nets for April. Roads to report decreases were the Pennsylvania, the Erie, which made a particularly marked decline; the Lackawanna, Southern Pacific, Great Northern, Chicago & North Western, Milwaukee and Florida East Coast.

The Pennsylvania reported a decrease in April of $4,567,000 in freight revenues to $34,632,000 and of $742,000 in passenger revenue to $9,981,000. Maintenance of way was cut $1,130,000 to $5,727,000, maintenance of equipment $1,166,000 to $9,576,000 and transportation expenses $1,198,000 to $17,616,000. For the four months, freight revenue decreased $16,420,000 to $133,308,000 and passenger revenue $2,725,000 to $39,598,000. Maintenance of way was cut $2,580,000 to $23,016,000, maintenance of equipment $3,969,000 to $39,545,000, and transportation expenses $3,288,000 to $72,387,000.

Traffic in May on the Chicago, Burlington & Quincy Railroad has been running about 8 per cent below a year ago, according to Frederick E. Williamson, president. He said that net operating income for April would show a decrease of about $280,000 from April, 1929.

"Grain has been moving in fairly heavy volume and the outlook for the Burlington territory is good," said Mr. Williamson. "Some general pickup in business is evident, but I hesitate to name a definite date when business conditions will probably return to activity."

Earnings of railroads for April and the four months follow:

Pennsylvania.	1930.	1929.	1928.
April gross	$49,645,598	$56,029,625	$51,226,863
Net op. inc.	9,385,703	12,103,360	8,445,417
4 mos. gr. rev.	191,707,193	212,760,658	198,967,437
Netrwy. op. in.	28,792,424	39,624,842	30,143,310
West Jersey & Seashore.			
April gross	$691,871	$749,321	$852,245
Net op. inc.	62,064	76,191	79,508
4 mo. gross	2,600,937	2,860,206	2,968,122
Net op. inc.	280,365	402,554	8,090
Philadelphia & Camden Ferry.			
April gross	$52,175	$62,673	$66,311
Net op. inc.	5,658	6,164	11,503
4 mos. gross	203,724	238,470	262,975
Net op. inc.	22,378	13,150	36,041
Erie System.			
April gross	$9,089,536	$10,594,677	$9,739,899
Net op. inc.	997,554	1,829,542	1,321,051
Total inc.	1,299,084	2,088,420	1,677,760
Sur. af. chgs.	11,976	886,106	450,022
4 mos. gross	36,319,072	41,432,458	38,108,170
Net op. inc.	4,121,813	6,817,324	4,299,898
Total inc.	5,336,548	7,896,974	5,729,817
Sur. af. chgs.	325,848	3,028,946	811,793
Pere Marquette.			
April gross	$3,358,075	$3,998,243	$3,591,698
Net op. inc.	401,514	890,886	791,089
Sur. af. chgs.	195,786	727,759	589,002
4 mos. gross	12,945,677	14,856,906	13,303,723
Net op. inc.	1,365,283	3,372,504	2,587,995
Sur. af. chgs.	692,081	2,834,901	1,896,365
Delaware, Lackawanna & Western.			
April gross	$5,848,386	$7,225,952	$6,960,890
Net op. inc.	918,923	1,753,723	1,543,086
4 mos. gross	22,964,492	26,530,270	25,346,248
Net op. inc.	2,942,704	5,088,823	4,126,409
Maine Central.			
April gross	$1,614,339	$1,472,772	$1,471,143
Sur. af. chgs.	74,454	50,156	*57,342
4 mos. gross	6,663,617	6,103,017	6,468,596
Sur. af. chgs.	446,325	218,905	248,316

*Deficit.

Southern Pacific System.	1930.	1929.	1928.
April gross	$21,136,878	$25,426,524	$22,677,304
Net op. inc.	2,455,160	4,681,501	3,028,767
4 mos. gross	84,826,302	97,561,716	89,991,033
Net op. inc.	9,585,899	16,156,047	12,612,908
Great Northern.			
April gross	$7,425,101	$9,245,118	$7,554,109
Net op. inc.	136,059	1,578,297	771,137
4 mos. gross	27,847,937	34,150,089	30,552,283
Net op. inc.	674,385	5,132,465	3,753,819
Chicago & North Western.			
April gross	$10,586,279	$11,945,789	$10,978,867
Net op. inc.	729,099	1,496,296	454,187
4 mos. gross	41,180,068	45,367,305	44,457,706
Net op. inc.	2,987,328	4,526,679	4,049,509
Chicago, Milwaukee, St. Paul & Pacific			
April gross	$11,973,713	$13,327,486	$12,437,080
Net op inc.	881,472	1,669,749	1,270,507
4 mos gross	46,027,522	52,034,971	51,331,439
Net op inc.	3,640,302	6,716,119	8,409,175
Minneapolis & St. Louis.			
April gross	$1,021,477	$1,079,082	$1,070,681
Net op inc.	83,668	*66,083	*197,742
4 mos gross	3,925,607	4,517,712	4,532,963
Net op def.	105,692	†64,305	77,781

*Deficit. †Income.

Rock Island Lines.	1930.	1929.	1928.
April gross	$10,531,340	$11,522,319	$10,508,309
Net op inc.	1,646,844	1,366,228	1,198,484
Sur aft chgs.	658,274	447,071	281,442
4 mos gross	41,452,262	46,419,490	43,436,549
Net op inc.	4,830,378	5,964,371	6,267,765
Sur aft chgs.	952,030	2,331,233	2,544,596
St. Louis Southwestern System.			
April gross	$2,107,877	$2,155,851	$2,006,990
Net op inc	286,508	209,618	214,468
Total inc	297,885	241,355	235,465
Sur aft chgs	72,170	24,865	17,183
4 mos gross	7,922,601	8,481,659	8,274,435
Net op inc	850,474	912,169	1,219,950
Total inc	893,264	1,015,250	1,312,254
Def aft chgs	9,827	†140,912	†432,534

†Surplus.

Missouri-Kansas-Texas Lines.	1930.	1929.	1928.
April gross	$3,617,166	$4,345,295	$4,057,798
Oper exp	2,625,839	3,195,839	2,879,828
Bal for int.	623,722	780,434	821,525
Int chgs	407,713	427,622	470,058
Surplus	216,008	352,812	351,467
4 mos gross	14,451,697	17,679,429	16,802,542
Oper exp	10,773,126	12,479,632	11,837,044
Bal for int.	2,260,245	3,608,798	3,602,152
Int chgs	1,641,566	1,723,494	1,963,395
Surplus	618,678	1,885,304	1,638,757

STOCK EXCHANGE BID AND ASKED QUOTATIONS

Closing quotations for issues not traded in on the Stock Exchange yesterday:

FOREIGN BONDS.

	Bid.	Asked.
Antioquia 7s, C, 1945	78⅝	84
Do 7s, D, 1945	78	80
Do 1st 7s, 1957	77	80½
Do 2d 7s, 1957	75¼	78
Do 3d 7s, 1957	78	79⅞
Argentine 5s, '45	87½	88
Austrian 7s, '43	104⅞	105½
Bergen 8s, 1945	111½	112
Do 6s, 1949	100⅛	102⅝
Bordeaux 6s, '34	103½	103⅞
Brazil 7½s, 1952	99¼	102
Brazil Cent Ry 7s, 1952	86⅝	89½
Brisbane 5s, 1958	83½	84
B Aires 6½s, '55 (City)	97¼	99
Do 6s, Oct, '60	93½	94½
Bulgaria 7s, 1967	80⅛	83¼
Can SS 6s, 1941	95	96¼
Carlsbad 8s, '54	106½	108½
Chile 6s, 1962	91	91½
Chinese Gov Rys 5s, 1951	27⅝	28
Christi'nia 6s, '54	102¼	102⅝
Cologne 6½s, '50	94½	94⅞
Colom Ag Mtg B 6s, 1947	74	75
Do 6s, 1948	74⅝	74½
Cordoba (Pr) 7s, 1942	97	98½
Cordoba (Cy) 7s, 1957	85	86
Do 7s, 1937	91	92
Costa Rica 7s, '51	87	88
Cuba 5s, 1904-44	99½	99⅞
Do 5s, 1914-49	100⅛	101½
Do 4½s, 1949	90	93½
Do 5½s, 1953	100¼	100⅝
Czechoslovakia 8s, 1951	109⅞	110½
Do 8s, 1952	110	110⅞
Danish 8s, A, '46	109¼	110¼
Domin Rep 1st 5½s, 1940	91	92½
Duke Price Pow 6s, 1966	104⅝	105
Dutch E Ind 5½s, Mar, 1953	101⅝	..
Do 5½s, Nov, 1953	102⅝	..
Fiat 7s, '46, w w	103	104¼
Finland 5½s, '58	88½	89
Do 6½s, 1956	98	98½
Do 6½s, A, '54	98	..
Do 6½s, B, '54	97⅞	98¼
Frankfort 6½s, '53	93⅝	94⅝
Ger Cent Ag Bk 7s, 1950	96¾	97
Ger Gen El 6½s, 1940, w w	111	113
Good Hope S & I 7s, 1945	100	100½
Gt Brit & N Ire 4s, 1960-1990	86⅝	87⅛
Do 5s, 1929-47	98	..
Hansa S S 6s, '39	88½	89
Harpen Min 6s, 1949, w w	91½	92¼
Heidelberg 7½s, 1950	101⅝	104
Holl Am 6s, '47	82	86
Hung Con Mun 7½s, 1945	94⅛	95
Hung L M 7½s, A, 1961	93½	98¾
Do 7½s, B, 1961	93⅞	95¼
Lombard Elec 7s, 1952, w w	97	97¾
Leipzig 7s, 1947	100⅛	100½
Lower Aust 7½s, 1950	98½	99
Lower Aust Hy Elec 6½s, '44	85¾	87½
Lyons 6s, 1934	103½	103⅞
Marseilles 6s, '34	103⅝	104
Mex Irrig 4½s, 1943	10¼	12
Mias Mills 7s, 1956, w w	..	94¼
Minas Ger 6½s, 1958	76½	77⅝
Do 6½s, 1959	76½	77
Montecatini 7s, 1937, w w	105½	106
Norway Mun Bk 5s, 1967	95⅝	95⅞
Oslo Gas & Elec 5s, 1963	92½	93
Oslo 5½s, 1946	99⅝	100¼
Panama 5½s, '53	101⅞	102⅝
Paris Orl 5½s, 1968	101⅝	102
Paulista Ry 7s, 1942	100⅛	101
Perna'buco 7s, '47	80⅛	82
Peru 6s, 1961	76	77
Pirelli 7s, 1952	104¼	107¼
Porto Aleg 8s, '61	98	98½
Prague (Gr) 7½s, 1952	105	105½
Rhinelbe Un 7s, 1946, war	107	107½
Rhine Main Dan 7s, A, 1950	101½	102⅝
Rhine Westph 7s, 1950	100¼	103
Do 6s, '53, x w	89	91
Rima Stl 7s, '55	95½	..
Rio Grde do Sul 8s, 1946	97½	99½
Do 7s, 1967	81¾	82½
Rio de Jan 8s, '46	99⅛	100
Rotterdam 6s, '64	101⅞	103½
Saarbruecken 6s, 1953	88	88½
Sao Paulo City 8s, 1952	103½	104
Sao Paulo State 8s, 1936	100	100⅝
Do 6s, 1968	72½	75
Shinyetsu 6½s, '52	89½	91
Silesian Bk 6s, '47	80¼	80⅝
Silesia Elec 6½s, 1946	84	86
Styria 7s, 1946	90¾	91
Tokyo 5s, 1952	79⅝	80½
Tolima 7s, 1947	77	78
Trondhjem 5½s, 1957	96¼	97
Tyrol Hydro-Elec 7½s, 1955	99	99½
Do 7s, 1952	94	95
Un SS Copen 6s, 1937	100¼	101
Un Stl Wks Bur 7s, 1951	103⅝	105
Untereibe P & L 6s, 1953	84	84¾
Upper Aust 6½s, 1957	89½	90
Do 7s, 1945	95½	97
Uruguay 8s, 1946	105¼	106⅝
Venetian Mtg Bk 7s, 1952	96¼	96½
Wuertt'mberg 7s, 1956	92	94

STOCKS.

	Bid.	Asked.
Abitibi P & P	31	32½
Do pf	82	82¼
Abr & Straus	53	65
Do pf	109½	..
Adams Exp pf	91	93¾
Adams Millis	30	31
Adv Rumely	18	18¼
Do pf	30	33
Ahumada Lead	¾	⅞
Ala & Vicksburg	116¼	..
Albany & Susq	210	230
Alleg & West	116	..
Alleg Steel	61¼	65
Alliance Realty	97½	100
Allied Chem pf	124¾	126
Alpha P Cement	30⅛	32
Amal Leather	2½	4
Do pf	21	26½
Am Bosch Mag	37½	38
Am Br Shoe pf	121	124
Am Chain	57	58
Am Chicle	43	44¼
Am Coal	60	..
Am Express	253	600
Am & For P 6% pf	99	..
Do 2d pf	97⅛	98
Am Home Prod	62	62½
Am Ice pf	83¾	85
Am La F & F pf	30	30¼
Am Mch F'dy	258	265
Am Metal pf	111	113
Am Neon	68	79½
Am P & L pf A	83½	85
Am Rad St S pf	143	..
Am Seating	15⅝	16
Am Shipbldg n	48½	49
Am Sm & R pf	139	139⅝
Am Snuff pf	102	107
Am S & Ch w	27¼	28
Am Stores	49	52
Am Sum Tob	15	16½
Am T & Cable	18⅝	24
Am Type Found	130	134
Am Woolen	14	15
Am W Pap pf	39	40
Anchor Cap pf	110½	116
Andes Copper	23	24
Ann Arbor	80¾	..
Do pf	80¾	..
Archer D Mid	23	24
Do pf	105	109¾
Armour Del pf	75	76
Arnold Const	9	10
Artloom	14	15
Do pf	93¼	98
Art Metal	26	26½
Asso Dry G 1st pf	93	96½
Do 2d pf	95	98
Asso Oil	47⅞	46
Atl Gulf & W I	62	65
Do pf	60	60½
Atlas Powder	82	84
Do pf	103	104
Atlas Tack	6	6½
Auto Sales pf	[illegible]	[illegible]
B & Ohio pf	83	83¼
B'berger & Co pf	108½	109
Bang & Aroos pf	112¼	114
Barker Bros	16¾	17½
Do pf	72⅝	87½
Barnet Leather	3	5
Do pf	22	50
Bayuk Cigars	59	60
Do 1st pf	98	99
Beatrice Cream	86	87
Do pf	106	..
Beech Creek	39½	43
Beech Nut P	59	60
Bel N Ry P pf	84⅝	85
Blaw Knox	37½	38¼
Bloomingdale	22	26½
Do pf	98	100
Blumenthal pf	80	84
Bon Ami, A	71	75
Booth Fish	3⅛	3⅝
Do 1st pf	18	25
Bos & Maine	97	100½
Bot C Mills	3½	3⅞
Briggs & Strat	28	30
Brit E Stl 1st pf	36½	39
Do 2d pf	5	5¾
Brock Motor pf	83	85
Bklyn Edison	300	400¼
Bklyn & Q Tr pf	61	62
Brown Shoe pf	117¾	118
Bruns-B-Col	21	21½
Bucyrus Erie pf	114⅛	115
Do cv pf	39	40
Buff R & Pitts	99¼	..
Do pf	99	..
Buff & Susq	89¼	90
Burns Bros, B pf	96⅝	98⅝
Bush Term	40¼	42
Do deb	105½	106
Bush T Bldg pf	[illegible]	116
Butte Cop Zinc	2⅞	3
Butte & Sup	2⅝	[illegible]
Butterick Co	17	20½
Do pf	111	112
Cal Petroleum	28	30
Can So	58¼	60
Capital Adm, A	22½	23
Do pf A	37	38
Car Cl & Ohio	88¼	92
Do ctfs sta	100	101½
Case Tr Mch pf	130	131½
Cav Dobbs	7½	9
Do pf	65	68
Celotex pf	64	77
Cen Aguirre As	26	27
Cen Coal & C	..	19⅝
Do pf	..	50
Cen Ribbon pf	58	60
Certain-teed pf	95	99
Ches & Ohio	[illegible]	[illegible]
Chi & Alton	7	7¼
Do pf	7	7¼
Do ctfs	3	10
Do pf ctfs	3	10
Chi & E Ill	[illegible]	[illegible]
Chi R I & Pac 7% pf	108¼	109
Do 6% pf	103	104½
Chi Yel Cab	27	28½
Chile Copper	50	70
Christie-Brown	100	150
Cin San & C pf	65	..
City Ice & F	43	44½
City Investing	150	185
C, C, C & St L	..	400
Do pf	105	106¾
Clev & Pitts	75½	82
Do special	43¾	..
Cluett-Peab	43	46
Do pf	95⅝	99¾
Coca-Cola, A	51⅜	51½
Col & Akr pf	90¼	95
Col Beacon Oil	16⅛	17½
Col Fuel & I pf	124	135
Col Southern	78	82
Do 1st pf	77	78
Do 2d pf	68½	69
Col G & E pf 5%	96⅞	100¼
Com Credit, A	39	40
Do pf	24	25
Do 1st pf	90	91
Do 1st pf xw	87	90
Coml Inv T war	11	12
Do 6½% pf	98½	99⅛
Do 7% pf	106	107
Do cv pf	83	83½
Conde Nast	47	49½
Conley Tin Foil	⅝	¾
Conn Ry & Lt	73	..
Do pf	73	..
Con Cig 6½% pr pf	74	74⅞
Do x w	..	74
Cons R R C pf	60¼	62
Container B	5¾	6
Crex Carpet	15½	18
Crn Cork & Seal	45	46½
Crucible Stl pf	113½	114
Cuba Cane Prod	4	4½
Cuba R R pf	66	70
Cuban-Am S pf	49½	50
Cuban Dom Sug	1⅛	1½
Curtis Publish	122½	123½
Cushmns Sons 7% pf	112	118
Do 8% pf	105	109
De Beers Mines	13½	20
Deer & Co pf n	24	24¼
Detroit Edison	233	235
Det H & S W	66¼	79½
Detroit & Mack	20	31
Do pf	35	55
Devoe & Ray A 1st pf	112	114¾
Dul S S & A	1¼	2
Do pf	2½	3
Dul Sup Trac	1	3
Do pf	2⅛	4½
Duplan Silk	15¼	17½
Do pf	100¼	101
Du Pont deb	120¼	120¾
Durham Hos pf	46½	50
East Roll Mill	17½	21
Eitington Schild	6	7⅛
Do pf	40¼	43½
El Auto Lite pf	108	109⅜
Elk Horn Coal	2½	4
Do pf	5⅞	7
Emers Brant A	3	4
Do B	1⅝	2⅞
Emp Capwell	19¼	27⅝
Endicott - John	48	50
Do pf	112¼	116
Eng Pub Ser	62½	64
Equit Off Bl pf	325	..
Erie 1st pf	63½	63⅞
Do 2d pf	58	59
Erie & Pitts	65	68
Evans Auto Load	15	15⅞
Fairbanks	3½	3⅞
Do pf	14	16½
Fashion Park	14⅝	15¾
Do pf	55½	55⅝
Fed Lt & Tr	70⅝	72
Do pf	96¼	97
Fed M & Smelt	140	150
Fifth Av Bus	9	9½
Filene's Sons	31	38
Do pf	96	97
Florsheim Shoe	45	48
Do pf	98½	99
Foster - Wheeler pf	210	..
Foundation Co	21	22
Ft Simon pf	..	96
Fuller pr pf	90	91¾
Do 2d pf	84	85
Gamewell Co	69	80
Gen Baking pf	118	120
Gen Cable pf	100	103
Gen Cigar	52	53
Do pf	115½	117
Gen Gas & El A cv pf	91	93¾
Do B	25	..
Do 8% pf A	120	124¾
Gen Ital Ed	39¼	40
Gen Motors pf	112	..
Do 6% deb	115⅛	115½
Gen Ry Sig pf	107	..
Gen Refractories	82¾	83
Gimbel Bros pf	78⅛	80
Gold Dust pf	107	109
Gold Stock Tel	100½	118¼
Goodrich	30½	32
Do pf	92	95
Do 7% pf	74	77½
Gould Coupler	10¼	11
Graham P ctfs	7½	8
Grand Stores pf	85	92
Grand Union pf	40⅛	41¾
Grn Bay & West	76	..
Greene Cananea	78	125
Guantanamo Sug	1	1¼
Do pf	20	27
Gulf Mob & Nor	37½	38½
Do pf	96	96½
Gulf St Steel	54	58½
Do pf	105¼	106
Hacken Wat pf	26½	28
Hahn DepStrs pf	82⅝	84
Hall (W F) Print	25½	26⅛
Hanna 1st pf	130½	133
Do pf new	95	96
Harb-Walker pf	110	..
Hartman, A	22½	23½
Hav Elec Ry	4	6
Do pf	59	..
Haw Pineapple	55½	56¼
Heime (G W) pf	135	138
Hercules Powder	76	80
Do pf	121	..
Hershey Choc pr pf	107	107½
Hocking Valley	492	500
Hoe (R) & Co	16	18
Hollander & Son	8	8½
Household Fin pf	[illegible]	[illegible]
Hud & Man pf	[illegible]	[illegible]
Illinois Cent pf	126	140
Do l l	79	80¾
Indian M'cycle pf	32	43
Ingersoll-Rand pf	122	123½
Inter Rubber	5	5½
Int Agricul	5¾	5⅞
Do pr pf	61	63
Int Com Eng pf ct	..	65
Int P & P, B	18	19
Do pf	79½	80
Int Rys of Cent Am	..	30
Do ctfs	26	27
Do pf	73¼	73½
Inter Shoe	56	58½
Int Silver	89	95
Do pf	109	110
Inter Dept St pf	77	92
Do pf x w	70	75
Iowa Central	1	1½
Island Cr Coal pf	105	..
Johns Manv pf	120⅝	..
Jones & L pf	135	..
K C P & Lt 1st pf B	112⅝	113½
Kan City South	72	75
Do pf	69	70¼
Karstadt (R)	12½	12⅞
Kaufm'n Dent St	18½	18¾
Keith Alb Orp	41	49¾
Do pf	126	149
Kelly Sp Tire 6% pf	35	40
Kinney (G R)	39½	39⅝
Kolster Radio ct	..	5½
Kresge (S S) pf	110	111⅞
Kresge Dept St pf	45¼	50
Kup'heimer, B	35	40
Do pf	105	..
Laclede Gas	210	240
Do pf	100½	..
Lee Rubber	7	8
Lehigh Valley	75	78
Leh Port Cem	36½	39
Do pf	107⅝	108½
Lehn & Fink	29¼	29⅞
Liggett & Myers	106½	107½
Do pf	140	143
Lima Locomotive	33⅝	35
Long, B L, A	9	10
Loose-Wiles Bis 1st pf	122¼	122½
Louisiana Oil pf	82⅝	90
MacAnd & Forb	28½	29
Do 6% cum pf	94⅝	96
McCall Corp	42¾	44¼
McCrory, A	59½	62¼
Do B	57½	67
Do pf	93	95¾
McKesson & R pf	42½	43¼
McLellan Stores	14¼	15
Do pf	83	93¼
Mackay Cos	108¼	..
Do pf	82¾	85
Mad Sq Gard	11¼	12
Mahoning Coal	750	..
Mallinson pf	70	75
Manati Sugar	4¼	5
Mandel Bros	10	15
Man Elev gtd	59	62
Manha'n Shirt pf	115¾	..
Maracaibo Oil	7¼	7½
Market St Ry	1⅜	2
Do pr pf	23	24½
Do pf	7½	18
Do 2d pf	4	5
Marlin Rockwell	41½	45
Martin-Parry	4⅞	5¼
Math Alkali pf	126¼	..
Maytag 1st pf	75	80¼
Mengel Co pf	83¼	90
Met-G Pict pf	26½	26⅞
Mexican Pet	176	198
Do pf	100	115
Michigan Cent	900	..
Midland St P pf	96	98
Mil E Ry & L pf	105¼	[illegible]
Minn Honeywell	61⅛	[illegible]
Minn M P 1 pf	91	91¼
M, St P & S S M	25	28
Do l l	55	58¼
Missouri Pac	83	84¼
Do pf	133¼	134
Mob & Birm pf	75	..
Morris & Essex	82⅝	84½
Mullins Mfg pf	..	59
Munsingwear	47½	49
Nash C & St L	119⅝	122
Nat Biscuit pf	145¼	145½
Nat Bellas H pf	68⅛	70
Nat Dept Strs 1st pf	89	90⅛
Nat Enamel & St	24⅝	[illegible]
National Lead	146½	148
Do pf A	141	..
Do pf B	118	118½
Nat Rys of M 1st pf	..	3
Do 2d pf	¾	1
Nat Supply pf	115¼	..
Nat Tea	30¼	31¼
Neisner Bros	51	51⅜
N O Tex & Mex	120¼	128¼
Newport, A	65	69½
N Y, C & St L	114¼	116¼
Do pf	108½	109¼
New York Dock	38	42
Do pf	85	89
N Y & Harlem	[illegible]	255
Do pf	170	..
N Y, L & W	106	120
N Y Rys pf	2⅝	2⅞
N Y State Rys	1¼	1⅜
Do pf	2	2½
N Y Steam 7% pf	[illegible]	113⅞
Norfolk South	19	21¼
Norf & West pf	86½	88½
North Central	87¼	89
North Ger Lloyd	53⅜	54
Norwalk T & R	1¾	2
Do pf	9	18
Nunnally Co	3	6
Oil Well Supply	10	10½
Do pf	91½	92½
Omnibus Corp pf	75	77
Oppen Collins	48	51
Orpheum Circuit	20	..
Otis Elevator pf	126	..
Otis Steel pr pf	..	97¼
Outlet Co	70	78⅞
Do pf	107	110
Owens Ill Glass	52	53
Pacific Coast	15	16⅝
Do 1st pf	24	29¼
Do 2d pf	16	16⅞
Pacific Mills	25	25¼
Pac Tel & Tel	142	145
Do pf	125¾	128
Panhand P&R pf	72	80
Park & Tilford	22¼	26½
Penn Coal & C	[illegible]	[illegible]
Penn Dix Cem pf	45	49
People's Drug	53½	55
Peoria & East	15	20
Pere Marq pf	96⅛	97¾
Pet Milk	20	20½
Phila Co	225	245
Do 5% pf	49	50
Phi'a Rap Tr pf	33½	36
Phillips-Jones	16	16½
Do pf	70	73½
Phoenix Hosiery	17½	20
Do pf	86	92
Pierce-Arrow pf	77	78
Pirelli A	44¼	44⅝
P C, C & St L	100	..
Pitts Ft W & C pf	155	..
Pitts Screw & B	20½	21½
Pitts Steel pf	98¼	100
Pitts Ter Coal	10	11
Do pf	41	43¼
Pitts & W Va	95	101
Pitts Y & A pf	146	..
Postal T & C pf	100¼	101
P S E & G pf	110⅝	111¼
Pub Service N J 7% pf	130	130¼
Pure Oil 8% pf	112½	114
R R Sec Ill Cen	76	77
Rand Mines	35	37⅜
Reading 1st pf	48	50
Do 2d pf	50	54
Reis (R)	3¼	3⅝
Do pf	15	27½
Rem Rd 1st pf	98¼	99
Ren & Saratoga	140½	142½
Rev Cop & Br	22½	25¼
Do A	66¼	66⅞
Do pf	100¼	101½
Reo Motor ct	..	11
Rep Iron & S pf	113¼	114¼
Reynolds Tob	71½	73½
Rhine West El	42⅝	43½
Royal Baking P	..	55
Do pf	108	..
Rutland pf	52¼	55½
St L San Fran	114⅝	115
Savage Arms	10½	11
Schulte pf	60	65
Seaboard A L pf	21	22
Seagrave	10	10¼
Sharon St Hoop	21	24⅝
Sharp & Dohme	19	20½
Do pf	59¼	60
Shell Trans	46	48⅝
Shell Un Oil pf	100¼	101½
Sinclair Oil pf	108⅜	110
Sloss-Sheffield	26¼	40
Do pf	44	56
Snider Pack pf	26	32
S P Rico Sug pf	113	117
South Dairies A	22	27
Do B	5½	6
So Ry, M & O	109¼	124½
Spalding	38¼	40
Do 1st pf	110	111¼
Spang Chal pf	94½	95¼
Spear & Co pf	79	82½
Spicer Mfg pf	41	42
Spiegel M Stern	31	32
Stand Brands pf	121	128
Std Gas & Elec 6% pf	99⅝	100
Stanley Co of A	60⅛	73
Studebaker pf	122	122⅜
Submarine Boat	⅝	¾
Sun Oil xd	64⅝	65⅝
Sweets Co of Am	11	13
Symington	4	5
Texas & Pacific	133	140
That Mfg cv pf	43	45
The Fair	26⅞	29⅝
Third Avenue	10	11
Thomp'n Star pf	43½	25
Tide Water Oil	26	30
Timk Det Axle	17½	18
Tobacco Prod A div ctfs	3¼	6¼
Do B div ctfs	4⅝	6½
Trico Prod	35⅞	36⅛
Truscon Steel	31⅜	33
Und Ell Fish pf	125	..
Un Bag & Paper	14¼	14¼
Un Pacific pf	85⅛	86
Un Biscuit pf	135	142
Unit Dyewood	4¼	7
Do pf	55	65
Un Gas Imp pf	101⅝	102
Un Piece Dye pf	50	83
U S & For Sec pt pf	95½	96¼
U S Express	2⅞	3¼
U S Hoffman	23¼	24
U S Smelting pf	49½	50¼
U S Tobacco	64⅞	65¼
Do pf	127	144
Un Leaf Tob pf	108¼	111
Univ Pic 1st pf	71	72
Univ Pipe & R pf	..	68
Utah Copper	189	250
Vadsco Sales pf	53¼	60
Van Raalte	17	18½
Do 1st pf	48	55
Vicksburg S & P	98½	..
Do pf	98½	..
Va-Car Ch	6	6½
Do 6% pf	27¾	29
Do 7% pf xd	78¼	85
Va I C & C	13¼	15
Va El&P 6% pf	103½	103⅞
Do 7% pf	114	..
Vulcan Detin A	97	101
Do pf A	98	101
Wabash pf A	83	87
Do pf B	75	82
Walgreen pf	101	102½
Ward Bak A	38	42
Do B pf	64½	65
War Bros 1st pf	19¼	20½
Webster Eisen	6¾	7½
Do pf	55	70
Wells Fargo Ex	2⅛	3
Wesson Oil pf	58	58½
W Penn Elec A	105¼	108
W Pa P 7% pf	116	117½
West Pacific pf	47½	49
West El In Cl A	35	36
Westvaco Chlor	45½	47
Westingh E & M 1st pf	172¼	174¾
Wextark Rad	10	11⅞
Wheel & L Erie	110½	120
Do pf	110½	120
Willys-Overl'd pf	75⅝	77
Wilson & Co	5	5¼
Do pf	50½	52
Wilcox Rich A	29¼	31
Do B ct	24	24½
Wilcox O & G	16⅝	18
Wisconsin Cen	10	..
Wright Aero	43½	54
Wrigley (Wm) Jr	71¼	71¾
Yale & Towne	51¼	54
Yellow Tr & C pf	93	94
Youngs Sp & W	[illegible]	[illegible]

$13,000,000
ALUMINIUM LIMITED
6% Cumulative Preferred Stock
Par Value $100

Amount of Cumulative Preferred Stock to be authorized $25,000,000, of which $13,000,000 is presently to be issued. Dividends cumulative, and payable quarterly in United States funds on the first day of March, June, September and December in each year. Initial dividend payable September 1, 1930.

Upon any voluntary liquidation or dissolution of the Company entitled to $107.50 per share and accumulated unpaid dividends; payable at the option of the shareholder in United States funds. Redeemable at the option of the Company on sixty days' notice, either in whole or in part, at $107.50 per share and accumulated unpaid dividends payable at the option of the shareholder in United States funds.

Pittsburgh Transfer Agent: The Union Trust Company of Pittsburgh
Pittsburgh Registrar: Fidelity Trust Company, Pittsburgh

Mr. Edward K. Davis, President of the Company, has made the following summary of his letter to us:

HISTORY AND BUSINESS

Aluminium Limited was incorporated May 1928 under the Companies Act, Dominion of Canada, to acquire from Aluminum Company of America certain properties outside of the United States engaged in the mining of the ore of aluminium, the smelting of the metal therefrom, and in the manufacture and sale of aluminium and a diversified line of aluminium products. Operations are conducted in Canada, Norway, England, Switzerland, Germany, Italy, India and other countries.

The Company through its subsidiary and affiliated companies owns extensive reserves of raw material (bauxite), which are sufficient to supply requirements for many years. Smelting plants are located in Canada, Norway and Italy and are so situated as to offer facilities for economical water transportation of both raw and finished products and to utilize hydro-electric power obtained under long term leases at such rates as to make these leases very valuable. Fabricating plants are advantageously located in Canada, England, Germany, Switzerland and India.

The properties are thoroughly integrated and the plants are of modern design representing the latest developments of the industry. The increasing demand for certain of the Company's products requires further additions to manufacturing facilities.

CAPITALIZATION

After giving effect to this financing capitalization of the Company outstanding with the public will be as follows:

Subsidiary Companies—	
Funded Debt	$ 1,866,462
Preferred Stock	1,000
Aluminium Limited—	
Funded Debt	$20,000,000
6% Cumulative Preferred Stock—$100 Par Value (this issue)	13,000,000
Common Stock—No Par Value	572,678 shs.

PURPOSE OF ISSUE

Proceeds of this issue will be used to pay current indebtedness incurred through additions to the properties heretofore made, to further increase manufacturing facilities and for other corporate purposes.

PROVISIONS OF ISSUE

The Company's Charter as amended will provide among other things, substantially, that the Company will not issue any preferred stock having preference or priority over this authorized issue of Cumulative Preferred Stock. Additional preferred stock having equality with this authorized issue of $25,000,000 may be authorized only with the consent of the holders of 75% of the Preferred Stock then issued and outstanding.

The 6% Cumulative Preferred Stock is not to have voting rights unless four quarterly dividends shall be in default, in which event the Preferred Stock then issued and outstanding shall be entitled, during the existence of such default, to elect two members of the board of directors. The holders of the Preferred Stock have no right to subscribe to any authorized or increased or additional capital stock of the Company.

FINANCIAL

The pro-forma consolidated balance sheet of the Company as of December 31st, 1929, giving effect to this financing shows net assets equivalent to more than $313 per share of Preferred Stock to be presently issued, and current assets of $26,162,925.26 compared with total liabilities other than funded debt of $4,173,613.22.

The consolidated earnings of the Company and its subsidiaries, together with Aluminium Limited's proportionate share of earnings of affiliated and allied companies on the basis of present ownership, adjusted to give effect to present capitalization have been as follows:

Year Ended Dec. 31	Earnings as above before Depreciation, Depletion, Interest and Income Taxes	Net Earnings after Depreciation, Depletion, Present Interest Charges and Income Taxes
1927	$3,957,281	$1,577,977
1928	3,908,117	1,202,558
1929	5,549,912	2,618,219

Net earnings for the three years ended December 31st, 1929 have averaged $1,799,584, or more than 2.30 times the annual dividend requirements on the $13,000,000 6% Cumulative Preferred Stock, to be outstanding upon completion of this financing. For the year ended December 31st, 1929, such earnings were more than 3.35 times these requirements.

GENERAL

The management of the Company continues to be under the direction of individuals who have been associated with the business since its inception and who have been responsible for its rapid and successful development. At present prices the indicated aggregate market value of the outstanding common stock is approximately $100,000,000.

The Company had agreed to offer to its Common Shareholders during the current year the right to subscribe to approximately 72,000 shares of additional Common Stock at not less than $30 per share.

$99.25 per share and accrued dividend

We offer this stock when, as and if issued and received by us and subject to approval of counsel. It is expected that temporary certificates or interim receipts calling for delivery of stock when, as and if issued, will be ready for delivery about June 17, 1930. All legal details pertaining to this issue will be passed upon by Messrs. Smith, Buchanan, Scott and Gordon, of Pittsburgh, and Messrs. McCarthy & McCarthy, of Toronto, Canada.

The Union Trust Company of Pittsburgh
Guaranty Company of New York — **Bankers Company of New York**
Lee, Higginson & Co.

We do not guarantee the statements and figures contained herein, but they are taken from sources which we believe to be reliable

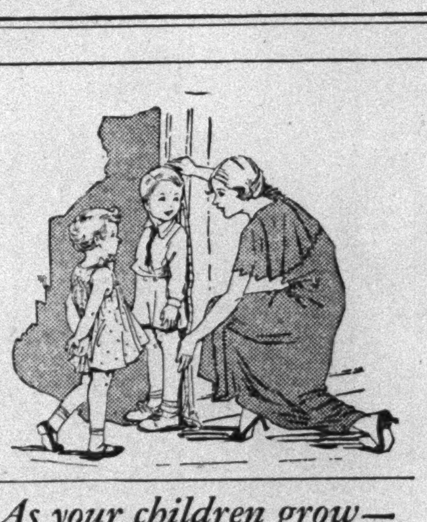

As your children grow—

Are you selecting investment values that will grow with them?

Assume a public utility company engaged almost exclusively in supplying gas and electricity to growing, diversified communities—a company already ranking high in importance and financial strength—a company which, judged by past records, has before it a future of unusual growth. What will the stock of such a company be worth 15 years from now?

Class A Common Stock of American Commonwealths Power Corporation, in our opinion, offers distinct possibilities along this line. Mail the coupon below for further information.

Albert E. Peirce & Co.
37 Wall Street, New York
Chicago, Philadelphia, Boston, Cleveland, Indianapolis, Milwaukee, Atlanta, Minneapolis, Portland, San Francisco

Please send me information on the Class A Stock of American Commonwealths Power Corporation.

NAME
ADDRESS

A Guaranteed Investment
in Units as low as $100.00
Legal for Trust Funds in New York

5½% Guaranteed First Mortgage Certificates on this Property

A closed first mortgage amounting to 51% of the appraised value on the Bronx Professional Building, 2021 Grand Concourse, New York City, is held. Certificates guaranteed as to principal and 5½% interest are offered against this mortgage to the investing public by the Continental Mortgage Guarantee Company with capital of $5,000,000.

Continental Mortgage Guarantee Company
250 Park Avenue · New York

CONTINENTAL MORTGAGE GUARANTEE CO.,
250 PARK AVENUE, NEW YORK.
Please send without obligation full data on "Bronx Professional Building" Certificates. "T"
Name
Address

Uptown Office
460 Park Avenue

Our office, at 57th Street and Park Avenue, renders complete investment service and executes commission orders in listed or unlisted securities in all markets.

Clark, Dodge & Co.
SIXTY ONE WALL STREET

LISTED BONDS DULL, PRICE TREND LOWER

Milwaukee Railway 7s Off 3/4 to 3 5/8 Points—A. T. & T. Convertibles Up 3 1/2.

GERMAN ISSUES ARE ACTIVE

Peru 6s and 7s Weak—Strong Tendency in United States Government Obligations.

In a dull trading day featured only by an unexplained weakness in the Chicago, Milwaukee & St. Paul Railway issues, bonds on the New York Stock Exchange were off slightly from the opening at the end of the session. Changesin prices were small in nearly all divisions, movements of any significance being confined to individual issues.

The Chicago, Milwaukee & St. Paul issues lost from ¾ to 3⅝ points, while the rest of the rails were generally steady. The Milwaukee 4½s C, due in 1989, sustained the heaviest loss, closing at 3⅝ points below its previous close at 95¾. The two 5s dropped to new lows for the year, the 5s due in 1975 closing at 87⅝, off 2⅝ for the day, and the adjustment 5s losing 3¾ points before the end to close at 59⅝. The fourth of these issues, the 4½s E, due in 1989, lost ¾ of a point, closing at 94¾.

In the foreign issues the German bonds showed signs of activity, with the German 7s gaining ⅛ of a point. The Peru 6s and 7s were the soft spot in this division, the 7s losing 1⅛ and the 6s going off ¼.

American Telephone and Telegraph convertibles were again the feature in this class of issues, gaining 3½ points and reflecting the reduced number now outstanding because of the heavy conversions recently made.

Government issues were quiet, with a fairly strong tendency, three of the issues remaining unchanged, two showing slight losses and three showing slight gains.

New Investment Banking House.

Formation of the firm of G. U. Pope & Co., Inc., to distribute shares of investment trusts as investment bankers, was announced yesterday. The organizers of the new company, which has offices at 79 Wall Street, are Charles Rosenbaum, until recently vice president and general manager of Bonded Securities Corporation, who is president, and George U. Pope, formerly resident vice president of the Royal Indemnity Company, who is vice president and treasurer.

MUNICIPAL LOANS.

Offerings of New Bond Issues to Investment Bankers Announced.

State of New Jersey.

The State of New Jersey plans to sell on June 10 a new issue of $20,000,000 4 per cent road bonds, Series D, dated July 1, 1930, and due on July 1, 1950, according to word received in Wall Street yesterday. This will be the first financing done by the State since June 18, 1929, when an issue of $10,000,000 4½ per cent road bonds was awarded to thirty-five banks in New Jersey, bidding individually. The prices paid for the bonds ranged from 103.96 to 100.565.

Inasmuch as at least par must be paid for the issue, it is considered unlikely that any considerable portion of the issue will come to New York dealers. It is customary for New Jersey banking institutions to receive State deposits following the sale of bonds, so that from this standpoint the low rate of 4 per cent to the buyers of the issue is offset in some measure by the deposit feature.

Tulsa, Okla.

The city of Tulsa, Okla., will be in the market today with a new issue of $1,820,000 various improvement bonds, maturing serially from 1935 to 1955. Bidders are required to stipulate the rate of interest.

Cleveland, Ohio.

The city of Cleveland, Ohio, has issued a call for sealed bids to be opened on June 13 on a new issue of $1,475,000 4½ per cent bonds, due variously on Oct. 1, 1931 to 1945. The bonds are issued for various municipal improvements. The last time the city was in the market was on Dec. 12, 1929, with an issue of $980,000, which was awarded on a 4.54 per cent basis.

Mississippi Bond Commission.

Special to The New York Times.

MOBILE, Ala., May 26.—Short term notes for $5,000,000 will be sold by the Mississippi Bond Commission at a meeting in the Governor's office at noon on next Friday, it was announced today. The notes are authorized to take care of State expenses until funds are available from the new revenue program and to meet present payrolls of State officers and employes.

Bond Club to Hear Sir Josiah Stamp

Sir Josiah Stamp, K. B. E., will be the guest of honor and speaker at a luncheon of the Bond Club of New York on Thursday, June 5, at the Bankers Club. Sir Josiah is chairman of the London, Midland & Scottish Railway and a director of the Bank of England. He was a British representative on both the Dawes and Young reparations committees.

FOREIGN BONDS DRAWN.

Danish Municipal Loan and Finland Issue to Be Paid in Part on Aug. 1.

The National City Bank of New York, as fiscal agent, is notifying holders of Danish Consolidated Municipal Loan twenty-five year 8 per cent sinking fund external loan gold bonds, Series A and B, due on Feb. 1, 1946, that $325,000 of these bonds will be redeemed on Aug. 1 at 107½ and accrued interest.

Holders of Republic of Finland 5½ per cent external loan sinking fund gold bonds, due on Feb. 1, 1958, are being notified by the National City Bank of New York, as fiscal agent, that $113,000 of these bonds will be redeemed at par on Aug. 1.

Speyer & Co. and the J. Henry Schroder Banking Corporation have announced that the fourth drawing for the sinking fund of the State of Sao Paulo forty-year 6 per cent sinking fund gold bonds of 1928 has taken place, and that the $51,000 bonds so drawn will be payable on and after July 1 at par, at either of their offices.

U. S. INSULAR BONDS.

			Bid.	Asked.
Philippine Govt.	4½	July, 1957	101½	104
Do	4½	July, 1952	101½	103½
Do	5	Apr., 1955	101½	103⅝
Do	5	Feb., 1952	105	109⅝
Do	5½	Aug., 1941	107	110
U. S. Govt.	2	Apr., 1930	101½	103½
U. S. Panama	3	June, 1961	91	95
Gov. of Porto Rico	4½	July, 1958	101	104⅝
Ter. of Hawaii	4½	Oct. 1956	101	104⅝

Lack of Time
is the cause of many costly mistakes

Our investment services are designed to save you time as well as expense

We invite correspondence and personal interviews

EASTMAN, DILLON & CO.
Members New York, Philadelphia, Chicago and Pittsburgh Stock Exchanges and New York Curb Exchange
120 BROADWAY, NEW YORK

BOND SALES ON THE NEW YORK STOCK EXCHANGE

MONDAY, MAY 26, 1930.

Day's Sales.	U. S. Govt.	Domestic.	Foreign.	Total All.
Yesterday	$137,000	$4,984,900	$1,728,000	$6,849,900
Saturday	86,000	2,797,000	1,175,000	4,058,000
Year ago	434,000	6,374,000	2,263,000	9,071,000
Two years ago.	629,500	8,511,500	3,880,000	13,021,000

Year to Date.	U S. Govt.	Domestic.	Foreign.	Total All.
1930	$47,050,800	$877,013,000	$296,947,000	$1,221,010,800
1929	52,906,350	734,871,700	269,865,600	1,057,643,650
1928	78,938,900	944,809,850	381,669,000	1,405,417,750
1927	138,328,900	999,090,550	411,810,900	1,549,230,350

UNITED STATES GOVERNMENT LOANS

Range Since Date of Issue High	Date	Low	Date	Range 1930 High	Low	Sales in 1,000s.	Issue.	Open.	High.	Low.	Last.	Net Change.	Closing Bid	Asked	Yield
103.1	Oct. 19, 1922	86.1	June 2, 1921	100.19	98.26	28	Liberty 3½s, 1932-47	100.9	100.12	100.9	100.9	...	100.9	100.11	3.33
103.30	Mar. 9, 1927	84.00	May 21, 1920	101.23	100.10	7	Liberty 1st conv. 4¼s, 1932-47	101.18	101.18	101.18	101.18	...	101.15	101.18	3.47
103.15	Mar. 24, 1927	84.00	July 30, 1920	101.20	100.4	2	Liberty 1st conv. 4¼s, reg.	101.10	101.10	101.10	101.10	—.2	....	....	..
104.12	Mar. 9, 1927	82.00	May 20, 1920	102.10	100.28	33	Liberty 4th 4¼s, 1933-38	102.8	102.10	102.8	102.8	...	102.8	102.10	3.52
104.6	Mar. 9, 1927	82.15	May 20, 1920	102.6	100.25	2	Liberty 4th 4¼s, registered	102.6	102.6	102.6	102.6	+.1	....	....	..
116.6	Jan. 7, 1928	98.1	Mar. 27, 1923	113.14	109.24	2	Treas. 4¼s, 1947-52	112.6	112.6	112.6	112.6	—.4	112.6	112.7	3.31
111.12	Jan. 9, 1928	100.9	Dec. 23, 1924	109.4	105.16	52	Treas. 4s, 1944-54	108.2	108.10	108.1	108.10	+.12	108.1	108.10	3.29
101.24	Mar. 20, 1930	95.4	Mar. 12, 1929	101.24	98.30	11	Treas. 3⅜s, 1940-43	101.5	101.10	101.5	101.10	+.4	101.3	101.11	3.21

Quotations after the decimal point in the above table represent one or more 32ds of a point.

U. S. TREASURY NOTES.

	Rate.	Bid.	Asked.	Yield.
June, 1930	4⅞	100.5	100.6	1.43
Sept. 1930	3⅛	100.8	100.10	2.06
Dec., 1930	3¼	100.11	100.13	2.50
Mar., 1930-32	3½	100.11	100.13	2.97
Sept. 1930-32	3½	100.10	100.12	3.02
Dec., 1930-32	3½	100.10	100.12	2.80

Figures after decimals are 32ds.

U. S. BOND QUOTATIONS.

Closing quotations for issues not traded in on the Stock Exchange yesterday:

	Bid	Asked
2s, r, 1930	102¼	103¼
2s, c, 1930	102	103¼
3s, r, 1916	94	95-98
3s, c, 1916	94	95-98
3s, r, 1947	94	95-98
3s, c, 1947	94	95-98
Pan 2s, '38	102¼	95-99
Pan 3s, c, '61	94	95-98

TREASURY BONDS.

	Bid.	Asked
Treasury 3¾s, 1946-56	105.15	105.21
Treasury 3⅜s, 1943-47	101.5	101.10

FOREIGN BONDS

[illegible]

DOMESTIC BONDS

[illegible]

FARR & CO.

MEMBERS:
New York Stock Exchange
New York Curb Exchange
N. Y. Coffee & Sugar Exchange, Inc.
Rubber Exchange of N. Y., Inc.
N. Y. Cocoa Exchange, Inc.

90 Wall St., New York

UPTOWN 274 Madison Ave.
BOSTON 15 Congress St.

Legal Investment for Savings Banks in New York State.
Exempt from all Federal Income Taxes

Chautauqua Co., N. Y., 5's
Due Apr. 1, 1939-1941
To yield 4.10%

Passaic, N. J., 5's
Due May 1, 1935
To yield 4.20%

Hackensack, N. J., 5½s
Due Dec. 1, 1934-1935
To yield 4.30%

State of Louisiana 5's
Due Mar. 15, 1941-46
To yield 4.40%

Information upon request

Kean, Taylor & Co.
Members New York Stock Exchange
Five Nassau Street
New York

Corporate Financing

Investment Securities

CHEMICAL NATIONAL COMPANY INC.
165 Broadway
An affiliate of

An Investment in
NATIONAL WATER WORKS CORPORATION
represents a diversified holding in a group of water companies serving fifty communities in five states.

The number of consumers served by this growing consolidation has multiplied seven times in less than two years of operation.

Data concerning the corporation and its securities sent on request.

Ask for A-21

Name ______
Address ______

DETWILER & CO.
INCORPORATED
Financing-Engineering-Management of Public Utilities
11 BROADWAY, NEW YORK

Sponsorship

of the Continental rests with a large group of Stock Exchange and Curb houses, and their affiliated interests. The policy and purpose of this institution quite naturally, therefore, is closely associated with and dedicated to the service of Wall Street. And its comprehensive and diversified banking and trust facilities are peculiarly tempered to the needs of the financial district.

Capital, Surplus and Undivided Profits $17,000,000

THE CONTINENTAL BANK & TRUST COMPANY OF NEW YORK
25 BROAD STREET NEW YORK

MAY 26, 1930

WE ANNOUNCE THAT MR. IRVING S. STROOCK HAS THIS DAY RETIRED AS A PARTNER OF STEINER, ROUSE & STROOCK.

THE BUSINESS WILL BE CONTINUED BY THE REMAINING PARTNERS UNDER THE FIRM NAME OF

STEINER, ROUSE & COMPANY
Members New York Stock Exchange
25 BROAD STREET, NEW YORK
299 MADISON AVE. 2112 BROADWAY 1501 BROADWAY
STEINER BUILDING—BIRMINGHAM, ALA.

Branches New York Stock Exchange Firms

New York City

Auerbach, Pollak & Richardson — 321 Broadway; 475 5th Av.
Bamberger Bros. — 511 5th Av.; 250 Park Av.
Bear, Stearns & Co. — 1,440 Broadway; 1,501 Broadway
Benjamin Block & Co. — 550 7th Av.; 2 Park Av.; 1,775 Broadway
S. B. Chapin & Co. — 383 Madison Av.
Clark, Childs & Co. — 341 Madison Av.; Murray Hill Hotel
Clark Williams & Co. — ★60 East 42d St.; 7th Av. at 32d St.
Laurence Cohn & Co. — Paramount Bldg.; 2 East 57th St.
Curtis & Sanger — 45 East 17th St.
Engel & Co. — 461 7th Av.
Walter J. Fahy & Co. — 522 5th Av.
Farnum, Winter & Co. — 6 East 53d St.
Gilchrist, Bliss & Co. — 5th Av. at 54th St.
Goodbody & Co. — 230 Park Av.
Hardy & Co. — 500 7th Av.
Harriman & Co. — Biltmore Hotel; 100 East 42d St.; ★341 Madison Av.
H. Hentz & Co. — 6 East 53d St.; 132 West 31st St.
Herrick, Berg & Co. — 230 Park Av.
R. V. Hiscoe & Co. — Harriman Natl. Bk. Bldg. (527 5th Av.)
Hornblower & Weeks — 731 5th Av.
W. E. Hutton & Co. — ★57 West 57th St.
Hyman & Co. — 512 5th Av.; 299 Broadway; ★163 West 72d St.
Jackson Bros., Boesel & Co. — N. Y. Cent. Bldg. (230 Park Av.)
Frazier Jelke & Co. — ★2 East 57th St.
Josephthal & Co. — 654 Madison Av.
Livingston & Co. — Paramount Bldg.; Chrysler Building
McDonnell & Co. — 29 East 53d St.; Produce Exchange
M. J. Meehan & Co. — Hotel Biltmore; Sherry-Netherland; 230 Park Av.; 29 E. Fordham Rd. (Fordham Rd. and Morris Av.)
Morrison & Townsend — 509 Madison Av.
John Muir & Co. — 11 West 42d St.; 41 East 42d St.
Muir & Loomis — 341 Madison Av.; ★11 East 57th St.
G.M.-P. Murphy & Co. — 247 Park Av.
Newman Bros. & Worms — 16 East 53d St.
Palmer & Co. — 1,441 Broadway; 1 Park Place; 730 5th Av. (57th); 349 East 149th St.; N. Y. Central Bldg.
Parrish & Co. — N. Y. Central Bldg.
Post & Flagg — 385 Madison Av.
Potter & Co. — 8 East 53d St.
Pouch & Co. — 342 Madison Av.
Richards & Co. — 18 East 53d St.
J. R. Schmeltzer & Co. — 1 East 46th St.
Sulzbacher, Granger & Co. — 2 East 57th St.
Sutro & Co. — 16 East 44th St.; 225 Broadway
Taylor, Bates & Co. — 41 East 42d St.
J. F. Trounstine & Co. — 655 5th Av. (52d)
Samuel Ungerleider & Co. — 1,372 Broadway; 551 5th Av.; 400 Madison Av.
Watson & White — Barclay Hotel; N. Y. Life Bldg. (26)
Edwin Weisl & Co. — 604 5th Av.; 1,457 Broadway
C. E. Welles & Co. — 508 5th Av.
Whitehouse & Co. — 522 5th Av. (44th)

BROOKLYN.
Baar, Cohen & Co. — 44 Court St.
Clark Williams & Co. — 18 Court St.
M. J. Meehan & Co. — 16 Court St.
Tailer & Robinson — ★6 7th Av. (at Ftbsh.)
Whitehouse & Co. — 186 Remsen St.; 885 Flatbush Av.

Suburbs and Other Cities

ATLANTIC CITY, N. J.
Benjamin Block & Co. — Ritz-Carlton Hotel
M. J. Meehan & Co. — Hotel Traymore
Samuel Ungerleider & Co. — 1,727 Boardwalk
BLOOMFIELD, N. J.
Billings, Olcott & Co. — 600 Bloomfield Av.
DETROIT, MICH.
M. J. Meehan & Co. — Gen. Motors Bldg.; First Nat. Bk. Bldg.
EAST ORANGE, N. J.
Dane & Co. — 17 Halsted St.
JERSEY CITY, N. J.
Herrick, Berg & Co. — 1 Exchange Place
LAKE PLACID, N. Y.
Lober Bros. & Plaut — 122 Main St.
M. J. Meehan & Co. — 57 Main St.
LONG BRANCH, N. J.
Laurence Cohn & Co. — Garfield-Grant Hotel
MONTREAL.
Billings, Olcott & Co. — 215 St. James St. W
NEWARK, N. J.
Engel & Co. — 48 Commerce St.
Hirsch, Lilienthal & Co. — 777 Broad St.
NEW ROCHELLE, N. Y.
Auerbach, Pollak & Richardson — 32 North Av.
Hyman & Co. — 578 Main St.
PHILADELPHIA.
Samuel Ungerleider & Co. — 1,424 Walnut St.
PITTSBURGH, PA.
Wellington & Co. — Union Trust Bldg.
WASHINGTON, D. C.
M. J. Meehan & Co. — Hotel Washington
WHITE PLAINS, N. Y.
M. J. Meehan & Co. — 14 Mamaroneck Av.

Foreign Cities and Ocean Steamships

BERLIN, GERMANY
H. Hentz & Co. — 69 Unter den Linden
PARIS, FRANCE
H. Hentz & Co. — 39 Rue Cambon
Hirsch, Lilienthal & Co. — 44 Avenue des Champs Elysees
M. J. Meehan & Co. — Leviathan; Berengaria; Bremen

★BOARD ROOM FOR WOMEN CUSTOMERS

IN AID OF EFFORTS to keep its advertising columns clean, The New York Times welcomes information from readers regarding any questionable or fraudulent announcement which may have escaped its scrutiny.—Advt.

$16,000,000 BONDS OF UTILITY ON SALE

Kansas Gas and Electric First Mortgage 4½s to Be Marketed Today.

WILL MATURE IN 50 YEARS

Priced at 93½ to Yield 4.85 Per Cent—Funds to Be Used to Retire Old Issue.

Offering of a new issue of $16,000,000 Kansas Gas and Electric Company first mortgage 4½ per cent bonds, due in fifty years, will be made today at a price of 93½, to yield 4.85 per cent. The offering group will comprise Dillon, Read & Co., the National City Company, Lee, Higginson & Co., Harris, Forbes & Co., the Chase Securities Corporation, Bonbright & Co., Inc., the First National Old Colony Corporation and Tucker, Anthony & Co.

The new financing will provide for the retirement of an issue of $14,000,000 first mortgage 6 per cent bonds now outstanding. The new issue, together with $3,000,000 of debentures, will constitute the only funded debt of the company, which is capitalized at $6,650,000 of 7 per cent preferred stock and 600,000 shares of common stock of no par value.

The company is a subsidiary of the American Power and Light Company, which in turn is supervised by the Electric Bond and Share Company. The borrowing corporation supplies electric power and light service at retail to fifty communities in Kansas and at wholesale to thirty other communities, holding long-term franchises in all of the cities served.

Net earnings for the twelve months ended on April 30, before interest and appropriations for renewals and replacements, were equivalent to 4.2 times the annual interest requirements on the new issue.

OTHER BOND FLOTATIONS.

Securities of Railroad and Public Utility Companies to Be Marketed.

Seaboard Air Line Railway.

A new issue of $3,510,000 Seaboard Air Line Railway Company 5 per cent equipment trust certificates, due on Dec. 15, 1930 to June 15, 1945, will be marketed today at prices to net 4.25 to 5.20 per cent by Freeman & Co. and E. Lowber Stokes & Co. The certificates, which are issued under the Philadelphia plan, will be secured by 2,000 new fifty-ton steel underframe and steel upper frame single-sheathed box cars and eight freight locomotives of the decapod type costing not less than $4,681,000, or more than 133 per cent of the face value of the certificates.

Intercontinents Power.

Offering will be made shortly of a new issue of $8,000,000 Intercontinents Power Company 6 per cent convertible debentures, due in 1948, by a group consisting of E. H. Rollins & Sons, Stroud & Co., Inc., and Graham, Parsons & Co. The debentures will be convertible into the Class A common stock. The capitalization to be presently outstanding will consist of this issue $7,500,000 6 per cent debentures, Series A, also due in 1948; 30,000 shares of no par cumulative $7 dividend preferred stock, 121,857 shares of no par Class A common stock and 327,644 shares of no par Class B common stock.

All of the Class B common has been purchased for cash by the Westinghouse Electric International Company, the American Equities Company, W. Winans Freeman, chairman of the board; Stroud & Co., Inc., and Gannette, Seelye & Fleming, Inc. The company owns the entire capital stock of S. A. Cia Sud Americana de Servicios Publicos, an Argentine corporation, and also that of a Chilean corporation of the same name.

Brooklyn Union Gas.

Closing of the subscription books on the issue of $18,000,000 Brooklyn Union Gas Company twenty-year 5 per cent debentures offered yesterday morning was announced by the bankers. The issue was oversubscribed.

INVESTMENT TRUSTS AND OILS RISE ON CURB

Deere & Co. Shares Feel Weakness in Farm Equipment Stocks—Some Industrials Up.

An advance in the investment trusts and the oils featured yesterday's trading on the New York Curb Exchange, although utilities and industries were irregular. A decline in Deere & Co. paralleled weakness in farm equipment stocks on the big board. Stein Cosmetics and American Gas and Electric also moved lower.

In the trust group gains appeared in Central States Electric, Goldman Sachs, Hydro Electric, United Founders, Niagara Shares and American Cities. Leading oils to gain were Gulf, Vacuum, Standard of Indiana and Standard of Kentucky.

Among the utilities small gains appeared in Brazilian Traction, Electric Bond and Share and Missouri Kansas Pipe. In the industrial section advances were made by Driver Harris, Fokker Aircraft, Pittsburgh Forging, National Screen Service, Libby, McNeill & Libby and Western Air Express.

GUARANTEED STOCKS.

	Rate.	Bid.	Asked.
Alabama & Vicksburg	6	118	122
Albany & Susquehanna R. R.	11	215	220
Atl Birmingham Coast	5	98	102
Atl & Char Air Line	9	190	195
Canada Southern Ry	3	55	60
Caro, Clinchfield & Ohio	4	87	92
Do stamped	5	99	102
Clev & Pitts R R (50)	7	75	77
Erie & Kalamazoo (50)	8¾	75	80
Fort Wayne & Jack pf	5½	104	109
Georgia R R & Bank	12	230	240
Lackawanna R R of N J	4	84	87
M. St P & S S M	4	55	58
Morris & Essex R R (50)	7.75	82	84
N. Y. Lack & West	5	107	110
Northern R R of N J	4	64	69
Oswego & Syracuse (50)	9	87	92
Peoria Bureau	7	130	140
Pitts, Ft Wayne & Chicago	7	140	...
Do pf	7	153	157
Rensselaer & Saratoga	7.12	140	143
United N J R R Canal	10	215	220
Vicksburg, Shreveport & Pac	5	99	102
Do pf	5	99	102

N. Y. PORT AUTHORITY BONDS.

4s—	Bid.	Ask.	4½s—	Bid.	Ask.
Dec., '36-40	4.65	4.50	Nov., '30-53	4.65	4.50
Dec., '41-50	4.65	4.50	Mar., '32-39	4.65	4.50
Jan., '38-52	4.65	4.50	Mar., '40-46	4.65	4.50

$45,135,000 New Securities On Today's Investment Lists

New securities totaling $45,135,000 will be placed on the market today by New York banking houses and syndicates. Of this amount, $17,510,000 will consist of bonds and the remainder of stock.

The new bond issues are classified as follows:

Public utility..............$14,000,000
Railroad................ 3,510,000

CORPORATION REPORTS.

Results of Operations Announced by Industrial and Other Organizations.

Mexican Petroleum Company.

The Mexican Petroleum Company, Ltd., of Delaware and subsidiary companies report for 1929 a consolidated net profit of $6,051,518 after intangible development costs, interest, depreciation, depletion and Federal taxes, equivalent after the preferred dividend requirments to earnings of $11.13 a share on the common stock. For 1928, the company reported a consolidated net profit of $8,293,338, equivalent to $16.03 a share on the common stock.

Pan American Petroleum.

The Pan American Petroleum and Transport Company and subsidiaries report for 1929 a net profit of $9,825,992 after interest, depreciation, depletion, taxes, minority interests and other charges, equivalent to earnings of $2 a share on the combined common and common B shares outstanding at the end of the year. For 1928 the company reported a profit of $10,071,576, equivalent to $3 a share on the combined shares.

Wilson Line, Inc.

The Wilson Line, Inc., reports for the year ended on March 31, including its equity in the Delaware-New Jersey Ferry Company, a net profit of $91,211 after depreciation and Federal taxes, equivalent to earnings of $2.43 a share on the common stock. In the previous year the profit was $65,878, equivalent to earnings of $1.80 a common share.

Pet Milk Company.

The Pet Milk Company and subsidiaries report for the three months ended on March 31 a net profit of $88,849, equivalent after preferred dividends to earnings of 14 cents a share on the outstanding common stock. In the first three months of 1929, net profits were $114,790, equivalent to 20 cents a common share.

Brown Shoe Company.

The Brown Shoe Company, Inc., and subsidiaries report for the six months ended on April 30 a net profit of $598,271 after interest, depreciation and Federal taxes, equivalent, after preferred dividend requirements, to earnings of $1.83 a share on the outstanding common stock. In the corresponding period of the previous year the net profit was $560,668, equivalent to $1.68 a share on the common stock.

Todd Shipyards.

The Todd Shipyards Corporation and subsidiaries for the year ended on March 31 report a net income of $1,256,378 equivalent after depreciation and provision for Federal income tax to $5.77 a share on 217,679 common shares. This compares with $1,072,645 or $5.09 a share on 210,560 shares in the previous year.

ROAN COPPER PLANS ISSUES

Holders to Act in London on Debentures and Ordinary Options.

A special meeting of stockholders of the Roan Antelope Copper Mines, Ltd., has been called for June 10 in London to approve the issue of £1,500,000 of 7 per cent fifteen-year debenture stock besides options on 750,000 ordinary shares at £2 a share to June 30, 1935, it was announced yesterday. The Irving Trust Company as depository has notified holders of American share certificates in regard to the special meeting.

Stockholders have been asked to approve the authorization of £1,000,000 of debenture stock in addition to that that is to be outstanding, and the creation of 1,000,000 more new ordinary shares of 5s each, thus providing stock to take care of the shares to be optioned. American shares are equivalent to four ordinary shares, and 125,000 of such American shares were offered publicly in the American market in July, 1928, by Charles D. Barney & Co. and Lehman Brothers.

MERGER OF TRUSTS PLANNED IN BUFFALO

Marine Union Investors, Inc., and Niagara Share Corporation Aim to Unite.

JOINT CAPITAL $83,131,858

Deal Involves Large Schoellkopf and Knox Banking and Power Interests.

Special to The New York Times.

BUFFALO, May 26.—A proposed consolidation of Marine Union Investors, Inc., and the Niagara Share Corporation of Maryland was announced today and is expected to be approved by directors of the companies on Thursday. The merger, which involves joint capitalization of $83,131,858, has been under consideration several weeks.

Announcement of the plan was made jointly by Jacob F. Schoellkopf Jr., president of Niagara Share, and Seymour H. Knox, president of Marine Union. Securities of both companies reacted to it on the local market. Turnovers of 9,262 shares of Niagara Share, of 4,501 of Marine Union and of 2,185 shares of Marine Union warrants was reported. Marine Union reached 22⅝ and closed at 21¼. Niagara Share touched 21⅛ and dropped a point at closing time.

Under the terms of the proposed consolidation, involving the Marine Union's capital of $11,449,150 and surplus of $16,801,338 and the $71,682,708 capital and $51,104,360 surplus of the Niagara Corporation, one share of the latter and a warrant to subscribe to one-tenth share of such stock at $32 a share, on or before March 1, 1933, will be exchanged for each share of Marine Union Investors, Inc. Similar warrants in exchange for the outstanding warrants of Marine Union Investors will also be issued.

Large Interests Knit More Closely.

"One significant feature of the proposed consolidation is that it will result in a closer affiliation of large power and banking interests that for a number of years have been closely identified," said Mr. Schoellkopf and Mr. Knox in announcing the proposed merger.

"Niagara Share Corporation of Maryland is the owner of more than 3,500,000 shares of common stock of Niagara Hudson Power Corporation, which controls the distribution of electric power throughout the greater part of New York State. Marine Union Investors, Inc., controls a substantial amount of stock of Marine Midland Corporation, which controls a group of banks in approximately the same territory.

"The Niagara Share Corporation, through its large holdings in these two companies, is vitally interested in their progress and will contribute much to building up the industrial interests of the whole State."

Trusts With Limited Fields to Unite.

The proposed consolidation of Marine Union Investors, Inc., and the Niagara Share Corporation of Maryland was regarded in Wall Street yesterday as a plan to bring together two trusts which hitherto have specialized in limited fields of investment.

Marine Union showed in its last report total assets of $33,697,445, including bank and insurance stocks of $17,797,693, which were 55 per cent of its portfolio. Its holdings of utility stocks, on the other hand, were only $2,372,438, or approximately 7.5 per cent of its total.

The Niagara Share Corporation is primarily a utility holding and investment company. It and its sponsors, the Schoellkopf family, hold approximately 3,500,000 shares of the Niagara Hudson Power Corporation, or the second largest interest in this company. It had assets of $11,399,256 on Dec. 31 last.

INVESTMENT TRUSTS.

Railroad Shares Corporation.

A net gain of $363,640 from July 3, 1929, to May 17, 1930, is reported by the Railroad Shares Corporation after Federal taxes and expenses. The net gain from Feb. 8 to May 17 was $127,202 after the March 15 dividend and taxes. The liquidating value a share was $9.44 on May 17.

Twentieth Century Fixed Trust.

Earnings on the twenty-nine underlying stocks of the Twentieth Century Fixed Trust since the last coupon payment on March 1 amounted to 37 cents a share on the trust stock, according to an announcement by Roberts, Sutton & Roach, Inc., sponsors of the trust.

PRODUCE EXCHANGE STOCKS

MONDAY, MAY 26, 1930.

SALES, 57,138.

STOCKS.

Sales.		High.	Low.	Last.	Net Chg.
200	Al'gany C war wd	6	5¾	5¾	+ 1⅛
900	Amal Laun	4⅝	3⅞	4⅝	+ ⅝
300	Am Austin Car	6	6	6	..
200	Am Corp war	2⅝	2⅝	2⅝	− ⅛
300	Do w w	10¼	10¼	10¼	+ ¼
200	Am Eagle	1	1	1	..
100	Am Fuel	2	2	2	− ¼
500	Andes	.75	.75	.75	− .08
500	Assd G&E,'30 rts	15	15	15	..
100	Do 5 pr w i	87¾	87¾	87¾	+ ⅞
800	Do opt stk pur rts w i	4⅝	4½	4⅝	..
600	Auto Stand	1	1	1	..
500	Bagdad	1.75	1.75	1.75	..
100	Chain Str Inv	1⅛	1⅛	1⅛	..
3,100	Claude Neon	15¼	14¼	15	+ ⅝
200	Col Bak	3⅝	3⅝	3⅝	− ½
100	Do 2 pr	4⅝	4⅝	4⅝	− 1¼
100	Col Gas int rets w i	84	84	84	+ ½
100	Col Inv	14	14	14	..
600	Como	1.96	1.85	1.96	+ .07
600	Cons Chro	12¼	12	12¼	+ ¼
200	Do A	32¼	32	32¼	+ ¼
1,900	Det & Can Tun	7⅛	6⅞	7⅛	..
300	Dixton	13⅝	13	13⅝	..
100	Fuel Oil	11⅝	11⅝	11⅝	+ 1⅝
200	Gen Motive	15¼	15	15¼	+ ¼
1,700	Hamilton Gas	7¼	7	7¼	+ ¼
100	Horni Sig pf w i	19⅝	19⅝	19⅝	− ⅛
200	Hud Bay rts w i	.25	.25	.25	..
5,000	Int Rust Iron	2¼	2¼	2¼	..
300	Inv Tr	33	31¼	33	+ 3
50	Iowa Sou Util pr	99¾	99¾	99¾	..
100	Jenkins	6¼	6¼	6¼	+ ⅛
2,000	Kinner	1	⅞	⅞	− ⅛
1,100	Majestic House	67	64	65½	+ 3½
1,700	Mar Radio	2⅛	1¾	2	..
200	Mass Lt rts w i	8	7⅞	7⅞	..
100	Maxweld	9½	9½	9½	− ¼
100	Nordon	2.10	2.10	2.10	+ .15
2,200	Nor Europ Oil	4⅜	3⅞	3⅞	− ⅜
1,500	Pet Conv	11½	11¼	11½	+ ⅛
600	Phantom Oil w i	22¼	22	22¼	+ ¼
100	Photomaton, B	1½	1½	1½	+ ½
200	Pollak Mfg	1½	1½	1½	..
100	Radio Sec	3	3	3	..
100	Railways	13	13	13	+ ⅛
1,000	Saranac Riv Pwr	25¼	24	25¼	+ 4¼
200	Shamrock Oil	22½	22½	22½	− ⅛
1,000	Sheldon	.30	.30	.30	..
100	Super Corp, A	10¼	10¼	10¼	− ⅝
100	Do B	9⅝	9⅝	9⅝	− ⅛
600	Sylvestre Util	3¼	2⅞	3¼	..
200	Trent Pro	1	1	1	− ⅛
100	Union Finan, A	7¼	7¼	7¼	..
500	U S El war	6½	6¼	6¼	+ ⅛
100	Util Hydro w w	10⅝	10⅝	10⅝	− ¼
100	Wedgewood Inv	7¼	7¼	7¼	..
100	Whittelsey Mfg. A	1½	1½	1½	− 9½
100	Wing Aero	9½	9½	9½	..
100	Zenda Gold	.60	.60	.60	+ .05
	BANKS.				
100	Banca Commer	67⅝	67⅝	67⅝	..
200	International	54	54	54	..
	INSURANCE.				
100	Judea Life	16¼	16¼	16¼	..
	BONDS.				
$2,000	McKes & Rob 5½s	95¾	95¾	95¾	..

Closing bid and asked quotations of stocks not traded in were:

	Bid.	Asked.		Bid.	Asked.
B G Sand	6½	7	Lessings	16	18
Dardelet rts, w i	190	235	Macfadden	20	24
Gair, R A	7	10½	Do pf	41	43
Gt N Inv, A	28	30	Smith & C vtg	37	42
Kane Strs	4½	6½	Swed B B	56¼	58½
Kaybee Sts	12¼	14	W'te Acker	2	3

J. A. KEMP & COMPANY

Members of New York Produce Exchange

2 BROADWAY NEW YORK

Whitehall 4530

No connection with any other firm of similar name.

An investor in Railroad Securities

IN 1929 there were transported by the railroads of the United States 2,427,000,000 tons of revenue freight and 780,000,000 passengers. A total of over $25,000,000,000 has been invested in the properties of these carriers. They employ some 1,700,000 persons who receive yearly wages of nearly three billion dollars.

Since 1916 American railroads have increased their gross earnings 75%, their capital only 13% and their outstanding common stocks only 4%. They have expended billions of dollars from earnings and capital to increase property accounts and operating efficiency.

United Founders Corporation and subsidiaries own diversified railroad securities, representing substantial investments but no control of properties. At present these investments are in railways of leading American systems operating over 60% of the Class I mileage in the United States.

With its railroad holdings, United Founders combines investments in other basic fields. It has important investments in leading systems in the electric power and light industry in addition to its interests in investment companies, banks and insurance companies.

Through control of American Founders Corporation, United Founders is interested in a group of investment companies which have operated successfully over a number of years. This interest provides United Founders also with extensive economic, analytical and research service.

The operations of United Founders Corporation are directed to obtain the cumulative and substantial results which accrue from long-pull, managed investing.

DECORATIONS BY ROCKWELL KENT · CUT IN WOOD BY J. J. LANKES

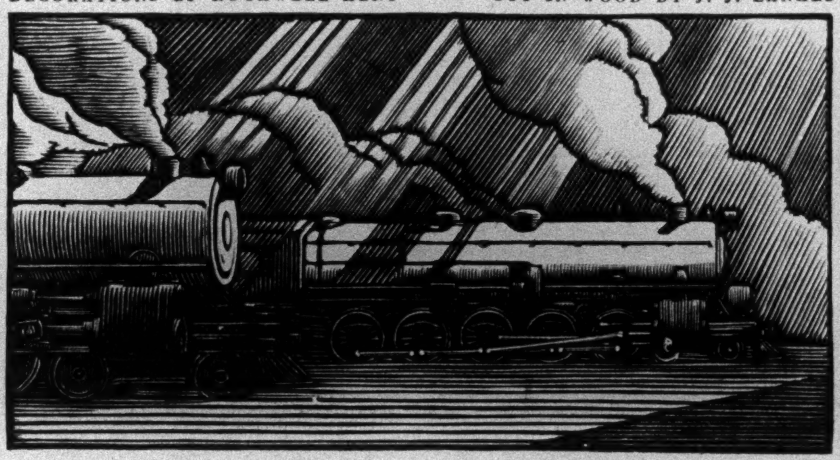

UNITED FOUNDERS CORPORATION

This advertisement is the third of a series outlining the investment activities of United Founders Corporation

A Man and a Dog

A dog gets a licking and never again trusts his enemy...a man gets a licking and goes back for more...yet a man has infinitely more intelligence than a dog... but a dog uses it!

Intelligence, to be of any service to its owner, must be applied.

It's time to relent of past mistakes, not to repeat them.

Buy 5½% Prudence-Bonds Guaranteed by more than $16,500,000.

[Write for Descriptive Literature. It Will Interest You.]

The PRUDENCE COMPANY, Inc.

Under Supervision of New York State Banking Dept.

162 Remsen St. BROOKLYN NEW YORK · 331 Madison Ave. at 43rd Street NEW YORK · 8931-161st St. JAMAICA NEW YORK

OFFICES OPEN MONDAYS UNTIL 9 P. M.

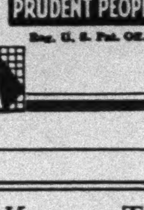

Reg. U. S. Pat. Off.

TEAR OUT AND MAIL — F.F. 1566

THE PRUDENCE COMPANY, INC.
Address Nearest Office

GENTLEMEN: Without obligation on my part please send descriptive literature about Prudence-Bonds.

NAME ______

ADDRESS ______

© 1930, P. Co., Inc.

Keystone Tel. Co. of Phila. 5½s, Due 1955

A. C. ALLYN & COMPANY
Incorporated
30 BROAD STREET
Telephone Hanover 5450

JAMES C. WILLSON & CO.
39 Broadway New York and Louisville Ky.

Due Bills

are non-interest bearing written agreements or acknowledgements of indebtedness to deliver stock, dividends, rights, or warrants at some later time.

A clear explanation of the functions of Due Bills in stock transactions, by means of specific examples, is contained in our latest instructive bulletin.

Send for a Copy

WEST & CO.
63 Wall Street
NEW YORK
1511 Walnut St., Philadelphia
Members {New York Stock Exchange, Philadelphia Stock Exchange, New York Curb Exchange}

Navarre National Corporation
512 Seventh Ave. at 38th St.
LONgacre 1300

Corporate Financing

An Affiliate of the Industrial National Bank *of New York*

"Wings of Industry"
A Bulletin on Aviation
Copy on Request
Frear & Company
25 Broad St., N. Y. Tel. WHItehall 3652

HOW TO INVEST $1000
to yield 6%—safely
Write for Booklet B-3
S. W. STRAUS & CO.
565 Fifth Avenue, New York City

THE NEW YORK TIMES is the recognized newspaper of financial record. Advertisements submitted are subject to scrutiny. Financial institutions find The New York Times indispensable to their officers and other employes.—Advt.

How MONEY GROWS *under the French Plan*

YOU may participate in the ownership of great income-producing New York buildings, sharing fully in profits from operation and from the year-by-year increase in land values, through the investment of any convenient sum—$100 to $100,000—under the FRENCH PLAN.

Your investment is safeguarded by actual value in well-selected, improved New York real estate.

The money invested by the public is used to finance the purchase of the land and the construction of the building. Six percent per annum is payable on the money while it remains invested. All additional profits earned and distributed are used to return in cash the money invested.

Thereafter, all profits earned and distributed are equally divided between the investors and the Company, despite the fact that your original investment has been repaid to you in full, plus interest!

By re-investing your capital as it is repaid to you under the FRENCH PLAN in other French buildings, you acquire a series of income-producing equities automatically multiplying the value and the income of your investment. Your money not only grows with the value of New York real estate, it also multiplies under the continuous re-investment made possible by the FRENCH PLAN.

Speed Your Investment Progress!

More than 30,000 discriminating New Yorkers have invested millions of dollars in large income-producing buildings under this Plan and are now sharing generously in profits from operation—and from the year-by-year increase in land values.

You will find complete details in the 74-page book "THE FRENCH PLAN"—and you will doubtless find it the most interesting and the most profitable reading you have done in months!

Your copy is ready. Tear out the Special Coupon, below, and mail it TODAY!

FRED F. FRENCH
INVESTING COMPANY, INC.
551 Fifth Avenue, New York City
T-243

Please send the 74-page book "THE FRENCH PLAN," without cost or obligation to

Name......

Business Address......

Home Address...... *Telephone*......

City...... *State*......

We have prepared an analysis of the

STOCK MARKET TREND

which we will be glad to mail upon request.

Simons, Blanner & Co.
Members N. Y. Stock Exchange
Members N. Y. Curb Exchange (Assoc.)
Members Ass'n of Bank Stock Dealers
70 Wall Street, New York
Hanover 2605-31

DEPOSITED BANK SHARES
Series NY—Price 13¾
BANK & INSURANCE SHARES, Inc.
25 Broadway, DIGby 2387

Investment Trusts and other Financial Holding Companies can derive important advantages by maintaining a custodian account with this institution

We shall be pleased to explain

Hudson County National Bank
JERSEY CITY, N. J.
Main Office: Montgomery and Washington Sts. (Opposite Post Office)
The Main Office is located within a few minutes from Downtown New York, by the Hudson and Manhattan Tubes.

WESTMINSTER BANK
LIMITED
Branches throughout England
New York Representative
C. M. PARKER, 68 WILLIAM STREET
Head Office: London.

Customers:

...In the National Electric Group, 14 companies are selling their Preferred Stock to customers and employees.

...12% of these customers—one in eight—are now investors in companies which serve them.

NATIONAL ELECTRIC POWER COMPANY...
57 William Street, New York

AN OPPORTUNITY
For 3 Real Salesmen

An established investment house, offering a broad range of attractive listed issues, has openings for three men of proven ability in this field.

A clear record, an intensive capacity for work, and a sound business background are essential; equally essential is an ability to fit pleasantly into a high grade organization.

The men selected may earn substantial monthly commissions and bonuses from the start, with every help and facility for building a permanent clientele at their disposal.

Qualified applicants may telephone Mr. Baker, Digby 2370, for appointments.

BOND SALESMAN

Desires to represent a security house covering institutions and dealers in Essex and Hudson Counties, New Jersey.

Good references furnished.
Reply: B 721 TIMES DOWNTOWN.

MARKETS IN LONDON, PARIS AND BERLIN

Business Quiet on English Exchange, but Tone Is More Cheerful.

FRENCH STOCKS DECLINE

Early Recovery Yields Later to Weakness—Prices Off in Light Trading on German Boerse.

Special Cable to THE NEW YORK TIMES.

LONDON, May 26.—While business showed little expansion, cheerful conditions prevailed at today's session of the Stock Exchange. British funds were the outstanding section for firmness, all the government stocks improving on talk of an early further reduction in the bank rate. The conversion 3½s were £78 7-16 and the war loan £102 1-16.

Industrials as a whole were firm. Motors attracted attention and several aviation issues moved higher, De Haviland to 31s 10½d, Fairey to 14s 3d, Handley Page preference to 14s 3d and Imperial Airways to 26s 3d. In shipping Cairns eased to 6s, White Star preference to 9s 6d and P. & O. to 45s 6d.

A bright spot in the internationals was Columbia Graphophone, which advanced to £5 27-32, while His Master's Voice Graphophone declined to £4 29-32. International Nickel at $34⅝, Hydroelectric at $48½ and Brazilian Traction at $50⅞ reflected the improved New York week-end advices. Renewed support for oil shares was one of the best features, including Anglo-Persian at £4 19-32, Ecuadorian at 19s 6d, Burmah at £4 19-32 and Lobitos at £2 5-16.

Rubber was quoted at 6 15-16d a pound and shares were a trifle better. An easier tendency was seen in the Rhodesians.

Owing to scarcity of May maturities, coupled with calling in of funds, credit was rather less plentiful today. Short loans were 2¼ to 2½ per cent, with 2 to 2¼ for renewals. Bill rates were mostly harder. Silver slumped to a new low record of 18¼d an ounce for spot and 18 3-16d for forward delivery. Sterling on New York remained at $4.85 29-32@$4.85 31-32.

London Closing Prices.

	Closing Price.	Net Chge.
Anglo-Dutch	29s 3d	—3d
Anglo-Persian	£4¼	— ⅛
Brazilian Traction	£51¼	+ ⅝
British-American Tobacco	£5⅝	..
British Celanese	14s 4½d	—7½d
Bwana M'Kubwa	17s	—6d
Cable and Wireless A	£50	..
Do B	£23	..
Carreras	£8⅞	..
Celanese Corp of America	£4⅞	+ ⅛
Courtraulds	£2¼	..
Distillers	70s	—3d
De Beers	£8⅜	..
Dunlop Rubber	13s	—3d
Gramaphone Co., Ltd.	£4⅞	— ⅛
Hydroelectric	£48⅝	+1⅝
Imperial Tobacco	98s 9d	..
Intl Holding and Investment	$6⅜	+ ⅛
International Nickel	£34½	+ ⅞
London Midland Railway	£49¼	+ ⅞
London Underground	23s 3d	+3d
Margarine Union	£3	..
Margarine Unie	£3	..
Mexican Eagle	13s	..
Rand Mines	£3	..
Rio Tinto	£40¼	..
Royal Dutch	£33⅝	..
Russian Asiatic	6d	..
Shell Transport	£4¾	— ⅛
Selfridge 6% pf	23s 6d	..
United Havana Railway	£17	..
Vickers	7s 1½d	+1½d
War Loan 5s	£102	..

Trend Downward in Paris.

Wireless to THE NEW YORK TIMES.

PARIS, May 26.—Prices showed an irregular downward trend at a dull session of the Paris Bourse today. Some recovery from the low levels touched at last week's closing session on Friday was registered this morning, but trading was inactive and small in volume. Most bank stocks were down, as also were leading motors and chemicals. On the other hand, rails, electricals and some industrials were higher at the close.

Although inactive, French rentes remained fairly steady, closing as follows: The 3 per cents, 88; 1918 4s, 100.40; 1920 amortizable 5s, 133.75; 1928 5s, 101.25; 1920 6s, 104.97; 1927 amortizable 6s, 105.60.

Paris Closing Prices.

	Francs.	Net Chg.
BONDS.		
French rentes 3% perpetual	88.00	+.05
French rentes 4% 1917	102.35	...
French rentes 5% 1915-16	101.35	—.05
BANKS.		
Banque de France	23,865	...
Banque de Paris et des Pays Bas	2,980	— 25
Credit Lyonnais	3,220	...
Union des Mines	1,505	— 5
CANAL.		
Canal Maritime de Suez	18,650	+ 25
RAILROAD.		
Chemin de fer du Nord	2,455	+ 5
MINES.		
Mines de Courrieres	1,505	— 8
Mines de Lens	1,231	+ 2
Soc. Miniere et Metallurgique	975	— 25
PUBLIC UTILITIES.		
Cie. Generale d'Electricite	3,575	+ 5
Soc. Lyonnaise des Eaux	3,295	—155
Cie. Francaise des Procedes Thomson-Houston	995	— 3
Union d'Electricite	1,395	— 15
INDUSTRIALS.		
Trefileries & Laminoirs du Havre	2,175	— 10
Societe Andre Citroen	981	— 1
Ste. Francaise Ford	315	— 3
Coty, S. A	1,040	+ 15
Pechiney	3,330	— 25
L'Air Liquide	2,005	— 10
Etablissements Kuhlmann	1,026	— 4
Galeries Lafayette	178	— 2
OIL.		
Royal Dutch	4,165	+ 5

Market in Berlin Weak.

Wireless to THE NEW YORK TIMES.

BERLIN, May 26.—In the absence of any stimulating factors the Boerse opened today's session with almost no activity and with a weak tendency. The only exceptions were Buderus and Stolberger Zink of the mining group, each of which improved 2 points, and Julius Berger of the building group and Phoenix Gammi, which were firmer. Electrical, chemical and shipping stocks, artificial silks and the potash group were neglected and softer.

The situation improved slightly toward the close of the market and several issues were able to regain part of the day's losses.

Berlin Closing Prices.

	Pct. of Par.	Net Chg.
Allg. Deutsche Credit (Adca) (8)	115	— 1
Berlin Handels Ges (12)	175	— 1
Commerz-und Privat-Bank (11)	152	— 1
Darmstaedter u Nationalbank (12)	233	— 1
Deutsche Bank u Disconto Ges (10)	141	..
Dresdner Bank (10)	142	..
Reichsbank (12)	298	— 1
Algemeene Kunstzijde Unie (Aku) (18)	104	— 1
Allg Elektr Ges (A.E.G.) (9)	169	— 1
Ford Motor Co. Berlin (10)	225	— 2
Gelsenkirchen Bergwerk (8)	137	— 2
Gesfuerel (10)	166	— 1
Hamburg-American Line (Hapag) (7)	113	+ 1
Hamburg Electric Co (10)	139	— 1
Harpener Bergbau (6)	123	— 2
Hotelbetrieb (12)	141	— 2
I G Farben Indus (Dye Trust) (12)	187	— 1
Kali Chemie (7)	157	..
Karstadt (12)	132	— 2
Mannesmann Tubes (7)	107	— 1
North German Lloyd (8)	113	..
Phoenix Bergbau (6½)	99	..
Polyphonwerke (20)	296	— 1
Rhein Westf Elektr (R.W.E.) (10)	180	..
Sachsenwerk Licht u Kraft (7½)	118	+ 1
Siemens & Halske (14)	251	— 2
Stoehr & Co Kammgarn Spin (10)	105	+ 1
Leonhard Tietz (10)	163	— 1
Ver Stahlwerke (Unit Stl Wks) (6)	96	— 1

TRANSACTIONS ON THE NEW YORK CURB EXCHANGE

MONDAY, MAY 26, 1930.

	Total Stocks.	Domestic Bonds.	Foreign Bonds.	Total Bonds.
Day's sales	642,400	$2,349,000	$471,000	$2,820,000
Saturday	354,400	1,177,000	197,000	1,374,000
Friday	696,900	2,079,000	243,000	2,322,000
A year ago	1,339,200	926,000	291,000	1,217,000
Year to date	114,765,890	303,615,000	44,124,000	347,739,000
1929 to date	159,398,905	208,393,000	37,417,000	245,810,000

1930 High.	1930 Low.	Stock and Dividend Rate.	First.	High.	Low.	Last.	Net Ch'ge.	Closing Bid.	Closing Ask.	Sales.
4	3½	Midland United war.	4	4	4	4	+ ⅛	4	4¼	100
24⅝	16⅛	Mid. Royalty cv.pf.(2)	23⅝	23⅝	23⅝	23⅝	..	23	23½	100
27¾	25	Mid. W. States Ut.(1¾)	27⅝	27¾	26¼	27⅝	..	26	27¾	400
38	25¼	Mid. W. Util. (b8%)	33⅛	34	33⅛	34	+ ½	33½	34	800
11⅞	7⅞	Mid. St. Pet. v.t.c., A	8⅝	9	8⅝	8¾	+ ¼	8½	8¾	2,200
6	4	Mid. St. Pet. v.t.c., B	4	4	4	4	..	4	4¼	400
108	108	Minn. P. & L. pf. (7)	108	108	108	108	+11	109	110	150
6	2	Miss.-Kan. Pipe Line, v. t. c., B w i	2⅝	2⅝	2⅛	2⅛	— ⅛	2⅛	2¼	4,500

1930 High.	1930 Low.	Foreign Bonds.	First.	High.	Low.	Last.	Net Ch'ge.	Closing Bid.	Closing Ask.	Sales.
98⅛	98	Cuba Rep. 5½s, '45	98	98	98	98	..	98	98¼	9,000
109½	107½	Cuban Tel. 1st & ref. 7½s, 1941	107⅞	107⅞	107⅞	107⅞	+ ⅛	109	109½	1,000
96¾	90⅛	Danish Mun. 5s, '53	96¼	96¼	96¼	96¼	— ¼	96¼	96¾	1,000
85⅞	78½	Danzig P. & W. 6½s, '52	83	83	82	82½	— 1½	..	..	14,000
98½	95¾	Denmark Mtg. Bk. 5s, '72	97⅞	98	97⅞	98	+ ⅛	..	..	11,000
91	83	Europ. Inv. M. 7s, C, '67	89	89	89	89	..	89	89½	1,000
101⅞	95	Europ. Elec. 6½s, '65	98	98	97⅝	97⅝	— ⅛	97½	98	7,000
88	75¾	Finland R. M. Bk. 6s, '61	85¾	85¾	85¾	85¾	..	85	85¾	1,000
98⅜	90	Gelsenkirch Min. 6s, '34	95⅝	95⅝	95¼	95¼	— ¼	95¼	95½	5,000

Continued on Following Page.

Dividend rates in dollars based on last quarterly or semi-annual payment. *Ex dividend. †Partly extra. ‡Plus extra in stock. aPayable in cash or stock. bPayable in stock. dPayable in preferred stock. ePaid last year.

$13,000,000 OFFER BY ALUMINUM, LTD.

Six Per Cent Preferred Stock Will Be Marketed Today by Syndicate at 99¼.

COMMON RIGHTS ON WAY

Canadian-Chartered Concern Acquired Foreign Properties of Aluminum Co. of America.

A new issue of $13,000,000 par value of Aluminum, Ltd., 6 per cent cumulative preferred stock will be placed on the market today by a syndicate composed of the Union Trust Company of Pittsburgh, the Guaranty Company of New York, the Bankers Company of New York and Lee, Higginson & Co. The issue will be priced at 99¼.

The issue represents the initial offering of an authorized amount of $25,000,000. The corporation has outstanding $20,000,000 of funded debt, and 572,678 shares of common stock of no par value. The funded debt of subsidiaries totals $1,866,462 and their preferred stock 1,000 shares. The new issue of preferred, which is entitled to $107.50 a share and accumulated dividends in the event of dissolution of the company, is callable on sixty days' notice as a whole or in part at $107.50 a share.

The company was incorporated in Canada in May, 1928, to acquire from the Aluminum Company of America certain properties outside of the United States engaged in the mining, smelting, manufacturing and selling of aluminum. Operations are conconducted in Canada, Norway, England, Switzerland, Germany, Italy, India and other countries.

Net earnings of the corporation for the three years ended on Dec. 31, 1929, averaged $1,799,584, or more than 2.30 times the annual dividend requirements on this issue of preferred, and for 1929 such earnings were more than 3.35 times these requirements.

According to an announcement by Edward K. Davis, president of the corporation, common stockholders will receive the right later in the year to subscribe to approximately 72,000 shares of additional common stock at not less than $30 a share.

ITALIAN STOCK PRICES.

Quoted in dollars on basis of prices on Milan Stock Exchange:

BANKS.	Bid.	Asked
Banca d'Italia	106	107
Banca Commerciale Italiana	74½	75½
Banca d'America d'Italiana and Ameritalia (stamped)	9⅝	10¼
Banca Nazionale di Credito	29⅝	30¼
Credito Italiano	40	41
PUBLIC UTILITIES.		
Adamello	16½	17
Adriatic Elec	12½	13½
Italgas	12½	13
Italian Edison	40	41
Lombard Electric	37	38
Sip. Electric	8	8½
Terni Electric	19	20
Unes	5½	6
INDUSTRIALS.		
Cosulich	4½	5¼
Ernesto-Breda	6½	7
Fiat Motors	20½	21½
Isotta Fraschini	9⅝	10¼
Montecatini	13	13½
Navigazione Generale Italiana	26	26½

GENEVA QUOTATIONS.

Special Cable to THE NEW YORK TIMES.

GENEVA, May 26.—Stocks were irregular today. Closing quotations included:

	Closing Price.
Union Financiere de Geneva	720
Societe de Banque Suisse	835
American European Securities, com	253
Hispano Americana de Electricidad	2153
Nestle & Anglo-Swiss Condensed Milk Co.	740
Kreuger et Toll	765
Cie Suedoise d'Allumettes B	404

BOND.	Bid.	Ask.
Societe Meridionale d'Electricite 7s, 1927	5260	5280

NEW YORK CURB EXCHANGE

Continued from Preceding Page.

FOREIGN BONDS.

1930 High.	1930 Low.		First.	High.	Low.	Last.	Net Ch'ge.	Closing Bid.	Closing Ask.	Sales.
98⅛	91	German Con. M. 7s,'47	96¾	96¾	96¾	96¾	..	..	..	1,000
91	79½	German Con. M. 6s,'47	89½	89½	89½	89½	+ ¼	..	..	1,000
93	92	Gesfuerel 6s, '53	92½	93	92½	93	+ 1	93	93½	10,000
92	91½	Gesfuerel 6s,'53, x. w	91½	92	91½	92	..	..	91¾	12,000
90	84½	Hamburg El. St. & Und. Ry. 5½s, '38	86	86	86	86	..	85½	86½	3,000
100	96⅛	Hanover Credit 6s,'31	99¾	99¾	99¾	99¾	..	99¾	100	5,000
95	86	Hanover Credit 6½s,'49	92½	92½	92½	92½	— 1½	..	..	1,000
98⅞	95½	Hanover 7s, '39	97	97	97	97	..	96½	97½	1,000
96	93¾	Helsingfors 6½s, '60	93⅞	93⅞	93⅞	93⅞	+ ⅛	93⅞	94	1,000
94½	83	Isarco Hydro. 7s,'52	92	92	92	92	..	..	..	15,000
92¾	80	Isotta Fraschini 7s,'42	90½	90½	90½	90½	— 2	..	..	3,000
80	69	Italian Superpwr. 6s,'63	75	75¾	75	75⅝	— ⅛	75	75¾	18,000
95	87	M'field M. & S.7s,'41x w	87½	87½	87	87	..	..	89	11,000
82¼	65	Parana State 7s, 1958	75	75	75	75	— 1	73	76	5,000
92¾	81⅛	Prussia 6s, 1952	90	90	90	90	..	90	90⅜	3,000
97½	86¾	Prussia 6½s, 1951	94½	94½	94⅛	94⅛	— ⅜	94⅜	94¾	5,000
83	67	Rio de Janeiro 6½s,'59	78½	78½	78½	78½	+ ½	78½	78¾	6,000
89¼	80	Ruhr Gas Co. 6½s,A,'53	86¾	87¼	86¾	87¼	..	86¾	87½	9,000
89⅞	86	Ruhr House 6½s,'58	88	88	88	88	..	88	88¾	5,000
8	4	Russia 5½s, 1921	4½	4½	4½	4½	+ ½	4	4½	6,000
5¾	4¼	Russia 5½s, 1921 c.o.d.	4½	4½	4¼	4¼	— ¼	4	4½	20,000
7⅜	4	Russia 6½s, 1919 c.o.d.	4⅜	4½	4⅜	4½	+ ⅛	4	4⅜	18,000
101	93	Saar Basin Con. 7s,'35	99	99	99	99	+ ¾	..	..	1,000
102⅛	98	Saarbruecken 7s, 1935	101	101	101	101	..	101	103	1,000
90	82½	Stinnes (H.) 7s,'36 x w	87	87⅛	87	87⅛	+ ⅛	..	..	6,000
83	75	Stinnes (H.) 7s,'46 x w	81½	81¾	81½	81¾	+ ⅝	81	83	4,000
90¾	89½	Sydney N. S.W. 5½s,'55	89½	89⅝	89½	89⅝	..	89½	89¾	11,000
87	85	Terni Soc. 6½s,A,'53	86⅝	86¾	86⅝	86¾	— ¼	86½	87½	6,000
93	87	United S. W. 6½s,A,'47	91½	91½	91½	91½	..	91½	91⅞	1,000

SLIGHT GAIN OF GOLD BY THE REICHSBANK

Large Increase in Foreign Exchange Reserve—Note Circulation Reduced Again.

BERLIN, May 26 (AP).—The Reichsbank report as of May 23 shows the following changes in reichsmarks:

Gold coin and bullion	increased	8,194,000
Res. in for. currencies	increased	44,859,000
Bills of exc. and checks	decreased	65,224,000
Silver and other coins	increased	11,653,000
Notes on other banks	increased	5,201,000
Advances	decreased	15,720,000
Investments	increased	8,080,000
Other assets	increased	3,058,000
Notes in circulation	dcreased	150,506,000
Oth. maturing oblig'tions	increased	124,153,000
Other liabilities	increased	26,454,000

Total gold holdings are now 2,585,859,000.

The following table shows the Reichsbank's gold reserve for a series of recent weeks, compared with the preceding years, in thousands of marks:

	1930.	1929.	1928.
May 26	2,585,859	1,764,596	2,040,722
May 15	2,577,665	1,764,785	2,040,811
May 7	2,565,417	1,765,619	2,040,894
Apr. 30	2,565,502	1,891,575	2,040,931
Apr. 23	2,557,053	2,178,898	2,040,915

The gold holdings of Jan. 7, 1929, at 2,729,345,000 marks, were the highest in the Reichsbank's history. The gold holdings of June 22, at 1,764,327,000 marks, were the smallest of 1929.

The following is the Reichsbank's outstanding note circulation, in thousands of reichsmarks:

	1930.	1929.
May 26	4,207,520	4,006,188
May 15	4,358,026	4,167,321
May 7	4,565,447	4,442,428
Apr. 30	4,825,945	4,631,496
Apr. 23	4,271,627	3,918,931

The note circulation of Dec. 31, 1929, at 5,043,677,000 marks, was the largest since the reform of the currency in 1924. Prior to that date the high record was 4,930,020,000 marks, on Dec. 31, 1928. In gold values this was the largest since the war, although in terms of the old depreciated paper the circulation reached 496½ quintillions of marks or 496½ billion billions, on Dec. 31, 1923.

FOREIGN EXCHANGE

MONDAY, MAY 26, 1930.

Range of Rates, Sight Exchange.

	High.	Low.	Final.	Saturday Final.
LONDON	$4.85 11/16	$4.85¾	$4.85¾	$4.85 11/16
PARIS	3.92	3.91 15/16	3.91 15/16	3.92
ROME	5.23⅞	5.23 15/16	5.23 15/16	5.24
BERLIN	23.85½	23.85	23.85¼	23.85½
COPEN'H'GN	26.75½	26.74	26.74	26.75
OSLO	26.76	26.74½	26.74½	26.75
STOCKHOLM	26.83	26.82½	26.83	26.81

CLOSING RATES.

Quotation on sterling represents dollars and decimals of a dollar; all others represent cents and decimals of a cent. Quotations preceded by the decimal mark indicate a price measured in fractions of a cent.

Europe.

	Monday.	Saturday.	Week Ago.	Year Ago.
STERLING—Par $4.86⅝ per sovereign.				
Demand	4.85¾	4.85 11/16	4.85 11/16	4.84⅝
Cables	4.85 13/16	4.85 13/16	4.85 13/16	4.85
Com., 60 days	4.83⅝	4.83⅝	4.83⅝	4.79 11/16
Com., 90 days	4.82 11/16	4.82 11/16	4.82¾	4.77 3/16
FRANCE—Revalued at 3.91¾ cents per franc.				
Demand	3.91 15/16	3.91 15/16	3.92	3.90⅞
Cables	3.92 1/16	3.92 1/16	3.92⅛	3.91⅛
ITALY—Par 5.2631 cents per lira.				
Demand	5.23 15/16	5.23 15/16	5.24 1/16	5.23 3/16
Cables	5.23 15/16	5.24 1/16	5.24¼	5.23 3/16
BELGIUM—Par 13.904 cents per belga.				
Demand	13.95	13.95	13.94½	13.88¾
Cables	13.96	13.96	13.95½	13.89½
GERMANY—Par 23.8 cents per mark.				
Demand	23.85¼	23.85	23.85	23.82½
Cables	23.86¼	23.86	23.86	23.83½
AUSTRIA—Par 14.07 cents per schilling.				
Demand	14.25	14.25	14.25	14.10
Cables	14.25	14.25	14.25	14.10
CZECHOSLOVAKIA—Par 2.964 cents per crown (stabilized 33.75 crowns).				
Demand	2.9637	2.9637	2.9637	2.96
Cables	2.9662	2.9662	2.9662	2.9625
DENMARK—Par 26.8 cents per krone.				
Demand	26.74	26.74	26.74¼	26.64
Cables	26.75½	26.75½	26.75¾	26.65½
FINLAND—Par 2.5185 cents per finmark.				
Demand	2.52	2.52	2.52	2.51¾
Cables	2.52¼	2.52¼	2.52¼	2.52¼
GREECE—Par 1.30 cents per drachma.				
Demand	1.29⅝	1.29 11/16	1.29⅝	1.29½
Cables	1.29⅞	1.29 13/16	1.29⅞	1.29¾
HOLLAND—Par 40.2 cents per florin.				
Demand	40.21½	40.20	40.19	40.17
Cables	40.23	40.21½	40.20½	40.19
HUNGARY—Par 17.49 cents per pengoe.				
Demand	17.50	17.50	17.50	17.50
Cables	17.50	17.50	17.50	17.50
NORWAY—Par 26.8 cents per krone.				
Demand	26.74½	26.74	26.74½	26.64½
Cables	26.76	26.75½	26.76	26.66
POLAND—Par 11.22 cents per zloty.				
Demand	11.25	11.25	11.25	11.25
Cables	11.25	11.25	11.25	11.25
PORTUGAL—Par $1.0805 per escudo.				
Demand	4.53	4.53	4.52	4.51
Cables	4.54	4.55	4.53	4.52
RUMANIA—Par .00598 per leu.				
Demand	.60	.60	.60	.60
Cables	.60	.60	.60	.60
SPAIN—Par 19.3 cents per peseta.				
Demand	12.17	12.16	12.23	14.19
Cables	12.18	12.17	12.24	14.20
SWEDEN—Par 26.8 cents per krona.				
Demand	26.83	26.81½	26.81½	26.73
Cables	26.84½	26.83	26.83	26.74½
SWITZERLAND—Par 19.3 cents per franc.				
Demand	19.33½	19.33¼	19.33	19.24½
Cables	19.34½	19.34¼	19.34	19.25½
YUGOSLAVIA—Par 19.3 cents per dinar.				
Demand	1.77	1.77	1.77	1.76
Cables	1.77	1.77	1.77	1.76
Far East.				
CHINA—Cents per silver dollar for Hongkong; per tael for Shanghai and Peking.				
Hongkong—Demand	34.94	35.44	35.81	48.37
Cables	35.00	35.50	35.87	48.43
Peking—Demand	44.25	45.75	46.12	59.37
Shanghai—Demand	42.94	44.31	44.81	59.31
Cables	43.00	44.37	44.87	59.37
INDIA—Calcutta: 36.50 cents per rupee.				
Demand	36.06	36.06	36.06	36.12
Cables	36.12	36.12	36.12	36.18
PHILIPPINE ISLANDS—Manila: Par 50 cents per silver peso.				
Demand	49.56	49.56	49.56	49.56
Cables	49.62	49.62	49.62	49.62
JAVA—Par 40.2 cents per florin.				
Demand	40.25	40.25	40.25	40.12
JAPAN—Par 49.8 cents per yen.				
Demand	49.37	49.37	49.37	44.44
Cables	49.44	49.44	49.43	44.50
STRAITS SETTLEMENTS—Par 56.78 cents per dollar.				
Demand	56.18	56.18	56.18	56.25
Cables	56.25	56.31	56.31	56.375
South America.				
ARGENTINA—Par 42.44 cents per Argentine paper dollar.				
Demand	38.18	38.18	38.31	41.97
Cables	38.25	38.25	38.37	42.02
BRAZIL—Par 11.96 cents per paper milreis.				
Demand	11.80	11.80	11.85	11.86
Cables	11.85	11.85	11.90	11.89
COLOMBIA—Par 97.33 cents per gold peso.				
Demand	96.75	96.75	96.75	96.39
CHILE—Par 12.165 cents per gold peso.				
Demand	12.10	12.10	12.10	12.10
Cables	12.15	12.15	12.15	12.15
PERU—Par 40 cents per sol (officially adopted Feb. 11, on basis of 10 soles per Peruvian pound).				
Demand	38.50	38.50	39.00	....
Cables	38.50	38.50	39.00	....
URUGUAY—Par $1.0342 per gold peso				
Demand	92.25	92.25	92.75	97.75
Cables	92.50	92.50	93.00	98.00
Central America.				
GUATEMALA—Par $1.00 per quetzal.				
Cables	1.00	1.00	1.00	1.00
Canada.				
MONTREAL—Par 100 cents per Canadian dollar.				
Demand	99.95	99.93	99.90	99.17
Mexico.				
MEXICO CITY—Par 49.85 cents per gold peso.				
Demand	47.56	47.56	47.58	47.88

Houses of Parliament, London

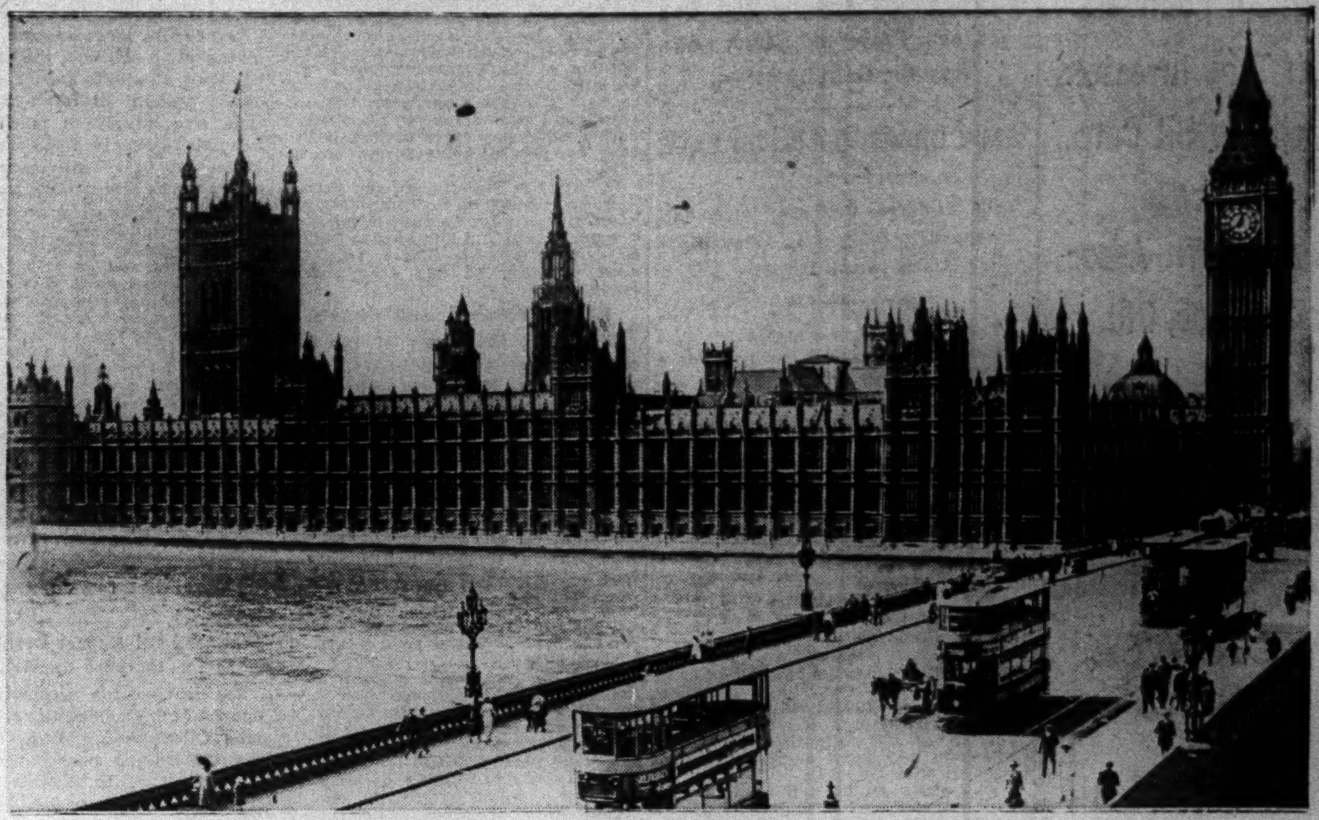

The Settlement of International Estates

IN the settlement and administration of estates containing European and other foreign assets, the Guaranty Trust Company of New York, as executor and trustee, affords the advantages of exceptional facilities and experience in the handling of international estate matters.

In England, our subsidiary, the Guaranty Executor and Trustee Company, Ltd., London, provides the facilities of a complete trust organization, fully authorized to administer estates and trusts, and our Offices on the Continent, which are complete banks, place additional facilities of great advantage at our disposal in rendering estate and trust service to our clients.

We invite inquiries regarding any phase of our service.

Guaranty Trust Company of New York

140 Broadway · Fifth Ave. at 44th St. · Madison Ave. at 60th St.

LONDON · PARIS · BRUSSELS · LIVERPOOL · HAVRE · ANTWERP

CAPITAL, SURPLUS AND UNDIVIDED PROFITS MORE THAN $295,000,000

A Statement of Policy of A Great Organization for Trust Service

Upon the consummation of the merger of **The Chase National Bank** and **The Equitable Trust Company**, which has already been approved by the stockholders, a Trust Committee will be organized, the personnel of which is listed below.

The following is a statement of the policy governing the conduct of the trust department which has been unanimously adopted by the members of this committee:

"THE trust committee of the merged institution will pass upon all questions of policy bearing upon the investment of trust funds and the general handling of estates and trusts.

The trust business of both institutions will be united, forming a separate trust organization under the active direction of its own senior officers.

Each estate and trust will receive the immediate and personal attention of one of a group of highly experienced trust executives whose life work is the administration of estates and trusts. Each customer will consequently deal with an officer who is familiar with his or her individual problems and qualified to discuss them upon a basis of mutual understanding.

The extensive information and wide experience of the bank as a whole will be available to the executive officers of the trust department, but all decisions with regard to the purchase and sale of securities, real estate and mortgages by this department, will be independently arrived at by these officers in consultation with their own staff of investment experts.

The trust department in dealing in securities for account of the trusts in its care will not either directly or indirectly buy from, or sell to, any affiliated organization or department."

THE
CHASE NATIONAL BANK
of the City of New York

GORDON AUCHINCLOSS · HOWARD BAYNE · THOMAS M. DEBEVOISE
FRANKLIN D'OLIER · FREDERICK H. ECKER · GEORGE H. HOWARD
LEWIS CASS LEDYARD, JR. · ALBERT G. MILBANK · THOMAS I. PARKINSON
FRANK L. POLK · SAMUEL F. PRYOR · CORNELIUS VANDERBILT

Trust Committee of the Merged Institution

DIRECT WIRES ACROSS THE INTERNATIONAL BOUNDARY

Direct wires connect the Head Office of the BANK OF MONTREAL at Montreal with its American offices at New York, Chicago and San Francisco, insuring the utmost promptness in handling Canadian business for American customers.

The Business Development Service of the Bank is prepared to supply reliable information bearing on business and financial matters in Canada. This service is available without charge or obligation.

BANK OF MONTREAL
Established 1817
Total Assets in excess of $960,000,000
HEAD OFFICE: MONTREAL
NEW YORK AGENCY: 64 Wall Street

The New York Trust Company

Capital, Surplus and Undivided Profits $47,000,000

CORPORATE *and* PERSONAL TRUSTS

100 BROADWAY
40TH STREET AND MADISON AVENUE
57TH STREET AND FIFTH AVENUE

THE NEW YORK TIMES IS THE ACCEPTED NEWSPAPER of announcement and record. It is kept on file in hundreds of libraries, public, college and business, for its complete report of the news of the world, its statistics and notices of legal importance. The rag paper edition for permanent preservation may be purchased at 75 cents a copy daily; $1.25 Sunday, or bound volume at $170 a year.—Advt.

American Corporation With Wts. & Ex. Wts.
American Founders
British Type Investors
Detachable Bit Corp.
Dryice Investment Tr. Assoc.
Rolls-Royce, Pfd.

KIELY & HORTON
76 William Street, New York
Phones: JOHN 6630-6151
Established 1913

SINCLAIR OIL TO PAY PIERCE $18,750,000

Purchasing Company Will Also Redeem Preferred Stock and Assume Debt of Seller.

SALE URGED BY COVERDALE

Tells Holders Concern Is Handicapped in Competing With Big Units in the Industry.

The Sinclair Consolidated Oil Corporation has agreed to pay more than $18,750,000 for the Pierce Petroleum Corporation and will provide cash for redemption of the outstanding preferred stock, in addition to assuming the company's liabilities. This was revealed yesterday in a letter sent to Pierce stockholders by William H. Coverdale, chairman of the board, calling a special meeting for June 12 to authorize the sale.

Under the terms the Sinclair company will pay 645,835 shares of its capital stock for the property, assets, business and good-will of the Pierce company, besides an amount in cash sufficient to redeem the outstanding preferred stock, and will deliver also 20,833 more shares of stock in satisfaction of all obligations for commissions and legal services in connection with the sale.

The stock to be delivered by the Sinclair company is to participate in all dividends and rights after May 15, in addition to all actually issued and outstanding on that date, according to Mr. Coverdale's letter. On May 15 the Sinclair stock closed at 28⅛ on the New York Stock Exchange, which would make the value of the shares to be paid for the company, on that date, approximately $18,164,080, and that to be paid for commissions and legal services $585,928 more.

Preferred Stock Outstanding.

The authorized preferred stock amounted to 11,500 shares at the time of its issuance, redeemable at $102 at the rate of 1,000 shares each year for eleven years and 500 shares in the last year.

Mr. Coverdale's letter discloses also that the Pierce company will be operated for several months after the sale on the assets as a holding company for the Sinclair stock to be received. He states that he expects that a dividend from the Sinclair stock in July, even if not accompanied by the extra dividends which have been declared the last two quarters, will be sufficient to discharge all liabilities aside from those to be assumed by the Sinclair company. He adds that future dividends, in the opinion of the Pierce directors, will be sufficient to maintain an annual rate of 50 cents a share on the outstanding Pierce stock, and if Sinclair continues to pay extra dividends this rate to Pierce holders can be increased.

In 1928 the Pierce company earned 41 cents a share on its common stock after allowing for accrued interest on the preferred, and last year it earned 40 cents a share. These were the first earnings of any consequence since 1920.

Why Directors Agreed on Sale.

Discussing the terms of the sale and the reasons the directors are favorable to it, Mr. Coverdale's letter says:

"As a condition of the sale the Sinclair Corporation will assume: (a) All current liabilities of the corporation; (b) all contract obligations of the corporation, with certain exceptions; (3) all liabilities of the corporation in respect to litigations, with certain exceptions; and (d) all liabilities of the corporation for United States Federal income taxes for the year 1929 and prior years, up to $500,000.

"For the year 1929 regular dividends of 50 cents per share per quarter were paid on Sinclair stock, besides two extra dividends—each for 25 cents per share. If on July 15, 1930 (the next dividend date for Sinclair stock), a regular dividend of 50 cents per share (only) is paid to the holders of the 645,834 shares of Sinclair stock to be received by the corporation, this dividend will, in the opinion of your board of directors, be sufficient in amount to enable the corporation to discharge all its liabilities (other than those that are to be assumed by the Sinclair corporation); and subsequent dividend distributions (if at the same rate) will, in the opinion of your board of directors, make possible dividend distributions aggregating not less than 50 cents per year on each share of Pierce Petroleum stock. Any extra or increased dividends on Sinclair stock will, of course, permit of the payment of additional dividends on Pierce Petroleum stock.

"If and when the 645,834 shares of Sinclair stock should, in the future, be distributed among the holders of the 2,500,000 shares of outstanding Pierce Petroleum stock, the holder of each four shares of Pierce Petroleum stock should receive instead somewhat more than one share of Sinclair stock.

Directors Urge Vote by Holders.

"Your directors unanimously recommend that the stockholders authorize the proposed sale.

"Since its organization, approximately six years ago, the corporation has been unable to secure any appreciable amount of crude oil production, due largely to insufficient financial resources for that purpose. Moreover, in recent years the tendency in the oil industry has been decidedly in favor of large units—more especially units covering all branches of the industry from production to distribution and covering the entire United States as a field for operations. Against competition such as this the prospect for the payment of dividends on the stock of the corporation (except as a result of a sale such as is now proposed) are far from bright, and, while the property and business of the corporation are of undoubted worth, they are of far greater value to a large, completely rounded unit such as the Sinclair Corporation than to a small company such as Pierce Petroleum.

"To consummate the proposed sale the vote of two-thirds in amount of the outstanding stock of the corporation is required."

SEEKS SUBSIDIARY'S STOCK.

Standard Oil Export Corporation to Increase Capital.

To provide for acquisition of all outstanding stock of the Anglo-American Oil Company, Ltd., the Standard Oil Export Corporation of New York proposed to increase its capital from $75,000,000 to $77,000,000.

Last November, Standard Oil Export, which is controlled by the Standard Oil Company of New Jersey, offered to exchange one share of its 5 per cent preferred stock for each five and fine-ninth shares of Anglo-American Oil. When the offer terminated at the end of January, more than 94 per cent of the Anglo-American stock had been deposited. The export company now proposes to acquire the remaining shares. The exchange basis, it is understood, will be the same as under the original offer.

Anglo-American was a marketing unit of the Standard Oil Company of New Jersey in the British Isles. Under the segregation decree of the United States Supreme Court, however, it was divorced from Standard Oil.

COUNTER STOCKS FIRM WITH TRADING QUIET

Bank Shares Lose Most of Early Gains—Slight Improvement in Insurance Group.

Trading in the over-the-counter securities market was quiet yesterday, with no particular strength shown in any one group. Bank and trust company stocks displayed little action, with the majority of issues losing part of the early advances. There was slight improvement in the insurance shares, resulting in fractional gains, although the turnover was light. Industrials were quiet with a strong undertone.

Gains in the bank and trust company group were shown by Chemical, Equitable, Continental, Bank of New York and Trust, New York Trust and Title Guarantee and Trust, while Manhattan was slightly lower. In the insurance group there was a better tone to Hartford Fire, Hanover, Aetna Fire, Providence-Washington, Stuyvesant and St. Paul Fire and Marine. Losses were marked against Bankers and Shippers, United States Fidelity and Guaranty and Homestead.

DROP IN CRUDE OIL OUTPUT.

California Production Down 17,800 Barrels a Day Last Week.

Production of crude oil in California was reduced during the week ended on May 24 to 615,400 barrels, a decline of 17,800 barrels daily from the total for the previous week, according to reports received yesterday from the Pacific Coast. This is the lowest level since December, 1927. The curtailment program to which California operators have agreed provides for a maximum production of 596,000 barrels daily.

Loans and Investments Show Increase Of $45,000,000 in Week of May 21

Special to The New York Times.

WASHINGTON, May 26.—The Federal Reserve Board's condition statement of weekly reporting member banks in leading cities on May 21 shows increases for the week of $45,000,000 in loans and investments and $32,000,000 in time deposits, and decreases of $85,000,000 in net demand deposits and $4,000,000 in borrowings from Federal Reserve banks.

Loans on securities increased $76,000,000 at all reporting banks, increases of $56,000,000 in the New York district, $28,000,000 in the Chicago district, $12,000,000 in the Cleveland district and $7,000,000 in the San Francisco district being partly offset by decreases of $8,000,000 in the St. Louis district and $6,000,000 each in the Philadelphia and Minneapolis districts. "All other" loans declined $6,000,000 in the Chicago district and $76,000,000 at all reporting banks, and increased $8,000,000 in the Boston district.

Holdings of United States Government securities increased $22,000,000 in the St. Louis district and declined $9,000,000 in the Chicago district, all reporting banks showing a net increase of $11,000,000. Holdings of other securities increased $8,000,000 in the New York and Cleveland districts, $6,000,000 in the Chicago district and $33,000,000 at all reporting banks.

The principal change in borrowings from Federal Reserve banks for the week was a reduction of $5,000,000 at the Federal Reserve Bank of Cleveland.

FINANCIAL NOTES.

Laird, Bissell & Meeds have issued an analysis of the Childs Company's real estate holdings.

The Guaranty Trust Company has been authorized to issue an additional 25,000 shares of no par value of the Standard Public Service Company.

Summary of Principal Assets and Liabilities.

A summary of the principal assets and liabilities of weekly reporting member banks, together with changes during the week and year ended May 21, 1930, follows:

	May 21, 1930.	Week.	Year.
Loans and investments—Total	$22,661,000,000	+$45,000,000	+$656,000,000
Loans—Total	16,806,000,000	......	+ 619,000,000
On securities	8,322,000,000	+ 76,000,000	+1,178,000,000
All other	8,484,000,000	— 76,000,000	— 559,000,000
Investments—Total	5,855,000,000	+ 44,000,000	+ 37,000,000
United States Government securities	2,842,000,000	+ 11,000,000	— 109,000,000
Other securities	3,013,000,000	+ 33,000,000	+ 146,000,000
Reserve with Federal Reserve Banks	1,757,000,000	+ 2,000,000	+ 110,000,000
Cash in vaults	213,000,000	— 12,000,000	— 22,000,000
Net demand deposits	13,382,000,000	— 85,000,000	+ 572,000,000
Time deposits	7,132,000,000	+ 32,000,000	+ 343,000,000
Government deposits	50,000,000	— 1,000,000	— 49,000,000
Due from banks	1,187,000,000	+ 50,000,000	+ 173,000,000
Due to banks	2,825,000,000	—110,000,000	+ 382,000,000
Borrowings from Federal Reserve Banks	43,000,000	— 4,000,000	— 571,000,000

+ Increase. — Decrease.

Principal Resources and Liabilities of Reporting Member Banks in Each Reserve District on May 21.

Figures in millions of dollars (six ciphers omitted).

	Total.	Boston.	New York.	Philadelphia.	Cleveland	Richmond.	Atlanta.	Chicago.	St. Louis	Minneapolis.	Kansas City.	Dallas.	San Francisco.
Loans and investments—Total	$22,661	$1,502	$9,139	$1,207	$2,184	$642	$601	$3,267	$678	$358	$659	$456	$1,967
Loans—Total	16,806	1,153	6,802	904	1,529	480	470	2,592	496	240	441	347	1,352
On securities	8,322	518	3,943	472	744	193	152	1,284	220	88	142	117	451
All other	8,484	636	2,859	432	786	287	319	1,308	276	152	299	230	901
Investments—Total	5,855	349	2,337	303	655	162	131	675	182	118	218	110	615
U. S. Government securities	2,842	158	1,216	77	314	75	62	311	61	65	94	66	343
Other securities	3,013	190	1,121	226	341	88	68	364	121	53	125	44	272
Reserve with Federal Reserve Bank	1,757	96	828	78	138	42	39	271	44	25	56	35	105
Cash in vault	213	15	58	13	27	11	9	34	6	5	10	7	17
Net demand deposits	13,382	887	6,050	701	1,070	335	318	1,940	366	215	485	289	726
Time deposits	7,132	492	1,947	304	968	250	243	1,207	232	129	180	149	1,032
Government deposits	50	4	19	3	4	3	5	2	1	..	1	3	5
Due from banks	1,187	51	149	66	114	63	70	196	55	50	120	75	177
Due to banks	2,825	115	972	163	252	95	98	445	113	71	181	88	232
Borrowings from Federal Res. Banks	43	5	2	4	4	4	9	5	5	..	4	1	..

INSURANCE STOCKS
Great American
National Fire
Phoenix Fire
Prov. Washington

BROOMHALL, KILLOUGH & Co., Inc.
115 Broadway New York
Telephone BARCLAY 2500
Members Association of Bank Stock Dealers

Distributors Disc. 5¼s, 1931
Realty Associates Secur. 6s
Long Bell Lumber 6s
U. S. Dairy Products 6½s
Morris Plan Shares 6s
Bayway Terminal 6½s
Celotex 6s-6½s
Richardson & B'ton 6½s, '37
Union Term. Cold Stor. 6½s
Butterick Publishing 6½s
Barnhart Bros. & Spindler 6s
Consol. Laundries 6½s, '36
Shults Bread 6s, 1940
Driver-Harris 6s, 1942
Fairmont Coal 5s, 1931
N. Y. Shipbuilding 5s, 1946
Pacific Mills 5½s, 1931
Brown Coal 6½s, 1953
M. W. Kellogg 5½s-6s
Hudson Riv. Day Line 6s, '39

J. ROY PROSSER & Co.
Established 1919
Members Unlisted Securities Dealers Assn.
Members Assn. of Bank Stock Dealers
Members Financial Stock Clearing Co., Inc.
52 William St., N. Y. Hanover 7728

Rio Grande Valley Gas Co.
Montana Cities Gas Co.
Brooklyn Fire Ins.
Chase National Bank
Irving Trust Company

Charles E. Doyle & Co.
CHASE NATIONAL BANK BUILDING
20 Pine St. New York—Tel.—John 4500
Members Unlisted Securities Dealers Assn.
Association of Bank Stock Dealers

National Thrift Loan Corporation
6% Cumulative Participating Preference Stock "Class A"
BOUGHT—SOLD—QUOTED
Circular on Request

Straub & Barry
Members New York Produce Exchange
Members Chicago Board of Trade
Members Winnipeg Grain Exchange
16 Beaver Street New York
Tel. Whitehall 6985-6-7

Bank of N. Y. & Trust
Fifth Avenue Bank
Manhattan Company
Bank of America

GILBERT ELIOTT & CO.
Members New York Stock Exchange
Members Assn. of Bank Stock Dealers
11 Broadway DIGby 2700

Bank Stocks
We respectfully solicit inquiries from banks and investment trusts interested in buying or selling bank and trust company stocks.

Lawson & Company
ESTABLISHED 1924
Members Unlisted Securities Dealers Assn.
Members Association of Bank Stock Dealers
111 Broadway Rector 1350

Central Hanover Guaranty Trust Co.

WOODWARD, BUTLER & CO.
Members Assn. of Bank Stock Dealers
Members Financial Stock Clearing Co., Inc.
37 Wall St. New York
HANover 4003-17

Merchants Refriger'ng Pfd.
American Potash & Chem.
Robt. Treat Hotels 6s, 1943
N. Y. United Hotels Pfd.
Crowell Publishing
American Book

Tweedy & Company
Established 1920
Members Unlisted Securities Dealers Ass'n
15 William St., N. Y. Hanover 5123

Manufacturers Trust Co.
Pennsylvania Exch. Bank

Feldman, Gordon & Co
39 Broadway, N. Y. DIGby 9500

Bristol & Willett
Established 1920
Members of Unlisted Securities Dealers Association
Association of Bank Stock Dealers
Financial Stock Clearing Co., Inc.
115 Broadway, N. Y. Tel. Barclay 0700

BANK STOCKS
Complete Brokerage Service
B. H. ROTH & CO.
Members New York Stock Exchange
52 Wall St., N. Y. Tel. HANover 8410

IRVING
Inquiries invited
ENGEL & CO.
Members New York Stock Exchange
120 Broadway Rector 5082

BANK INSURANCE STOCKS
Wyser & Diner
Members New York Produce Exchange
60 Broad Street New York
HAnover 4630

ENDURING FINANCIAL RECORDS
A limited number of copies of The New York Times are printed on impermanable rag paper which will last indefinitely in files. Banks and business houses that place their announcements in The New York Times will be assured that their advertisements appearing in the newspaper are a permanent record.

OVER-THE-COUNTER QUOTATIONS FOR UNLISTED SECURITIES

MONDAY, MAY 26, 1930.

Quotations for Over-the-Counter Securities are unofficial. Those included in these tables are obtained from many brokers and dealers. The source which supplied any quotations in this list will be given upon request.

PUBLIC UTILITY SECURITIES.

	Bid.	Asked.
Alabama Power pf (7)	114½	115½
Am Elec Sec pt pf (1½)	28	33
Arkansas P & L 7% pf	107½	109½
Assoc Tel Util 6% pf	84	88
Do 7% pf	96	..
Atlantic City El pf (6)	105	107½
Atlantic G & E, A (1¾)	17	19
Bangor Hydroelec pf (7)	118	122
Bingham L, H&P pf(6)	102	103
Broad River Pwr pf (7)	98	100
Carolina P & L pf (7)	109	110½
Cent Ark Ry & Lt pf(7)	98	..
Cent Maine Pwr 6% pf	94	96
Do 7% pf	105	107
Cent Pwr & Lt pf (7)	105	106½
Cent Pub Svc 7% pf	97	99
Cleve El Illum 6% pf	111	114
Columbus Ry, Pwr & Lt 1st pf (6)	107½	109
Do pf B (6½)	108	109
Con Trac (4)	50	53
Consumers Pwr 6% pf	104¾	105¾
Do 6.60% pf	105	..
Dallas Pwr & Lt 7% pf	110	..
Dayton Pwr & L 6% pf	109	110¼
Deep Rock G&R 7% pf	89	92
Detroit & Can Tunnel	7	7⅛
East Texas Elec pf (7)	104	107
Erie Railway	6	7
Do 7% pf	62	..
Essex & Hud Gas (8)	152	157
Foreign Lt & Pwr pf (6)	89	90
Gas & Elec Bergen (5)	97	..
Hudson Co Gas (8)	152	157
Idaho Power pf (7)	108	110
Illinois Pwr & Lt 6% pf	94½	95¼
Inland Pwr & Lt 7% pf	86	90
Interstate Pwr 7% pf	89	91
Jamaica W S pf (3.75)	52	54
Jer Cent P & L 7% pf	105	107
Kan Gas & Elec 7% pf	109	110½
Kentucky Sec (5)	300	..
Do pf (6)	91	93
Kings Co Light 7% pf	111	..
Lake Sup Dis P 7% pf	100	..
Los Angeles Gas & Elec 6% pf	105¼	107½
Met Edison pf (6)	105¼	106
Do 7% pf	108	110
Miss Riv Pwr pf (6)	107	..
Missouri Pub S pf (7)	91	..
Mountain States Pwr	15	18
Do 7% pf	99½	102½
Nassau & Suf 7% pf	104½	..
Nat Pub Serv pf (7)	93¾	94¾
Nebraska Pwr 7% pf	109	111
New Orleans P S 7% pf	99	100
Newark Consol Gas (5)	99	101
N J Pwr & Lt 6% pf	96	99
N Y Steam Corp	475	525
North N Y Util 7% pf	107	108
North Texas Elec	..	5
Do pf	..	12
Ohio Pub Serv pf (7)	107	109
Ohio Riv Edison pf (7)	109¼	110¼
Okla G & E 7% pf	112½	..
Pa-Ohio P & L pf (6)	100½	102
Do 7% pf	107	..
Penn Pwr & Lt pf (7)	110¼	..
Portld El & Pwr 6% pf	88	90
Do 7% pf	100	..
Puget Sd P&L pf (5)	89	91
Pub Svc of Col 7% pf	98	..
Roch G & E 7% pf B	104½	..
Sioux City G&E pf (7)	101½	103
Somerset U Mid L (4)	76	..
So Jersey G E & T (8)	158	162
South Col Power, A (2)	24	24½
Do pf (7)	101	..
S'western L & P pf (6)	88	92
Do A pf (6)	75	..
Do B	75	..
Standard G & E 7% pf	110¼	111¼
Tenn Elec Pwr 7% pf	109½	110½
Do 6% pf	102	..
Texas Pwr & Lt 7% pf	113	115
Toledo Edison 7% pf	109	111
U G & E (N J) 5% pf	70	..
U G & E (Conn) pf (7)	92½	94
Un Pub Svc units	92	96
Utah Pwr & Lt pf (7)	110	111½
Utica G & E pf (7)	104	105
Util Pwr & Lt 7% pf	99½	100½
Virginian Ry (8)	151	156
Wash Rwy Elec (7)	720	..
Do pf (5)	97	..
Winnipeg Elec (2)	44	45
Do pf (7)	102	104

Bonds.

	Bid.	Asked.
Appalach Pr 1st 5s, '41	100	101
Do 6s, 2024	105¾	106¾
Asso Tel Util 5s, 1942	87	..
Do 6s, 1941	97	..
Broad River Pwr 5s, '54	96	..
California Pwr 6s, '31	99½	..
Central G & E 5½s, 1946	90	93
Col Elec Pwr 6s, 1947	102	..
Col (S C) G & E 5s, '36	93	..
Con G of N J 5s, '36	97	..
Do 5s, 1965	96	97½
Con Trac 5s, 1933	90	91
Dallas Gas 6s, 1941	101½	..
El Paso 5s, 1950	100	101
Gas & El Bergen 5s, '49	102¼	..
Houston Elec 1st 6s, '35	88	93
Hudson Co Gas 5s, '49	103	104
Intercounty T & T 1st & ref 5s, 1948	98	100
Jer Cent P & L 5½s, '45	102¼	103
Jersey City H P 4s, '40	49½	51½
Los A G & E 1st 5s, '39	100	102
Do 6s, 1942	106½	108½
Louis G & E 5½s, '54	102	104
Do 5s, 1952	102½	103¼
Do 6s, 1937	101	103
Minn Gen El 5s, 1934	100	102
Mountain States 5s, '38	97½	99½
Do 1st 6s, 1938	101	102
Munic Gas (Tex) 6s, '35	100½	..
Newark Con Gas 5s, '48	103	104
Newark P Ry 5s, 1930	99½	..
No Jersey Ry 4s, 1948	98	..
Northern States Power gold notes 5½%, '40	100¼	101¼
North Texas El 5s, 1940	..	70
Ohio Power 6s, 2024	108½	109½
Okla G & E 5s, 1950	100¼	101¼
Do 6s, 1940	101	102
Pac G & E ref 6s, 1941	109½	110
Do 5½s, 1952	105	105½
Paterson Ry 5s, 1944	61	..
Puget Sd P & L 5½s, '49	101½	102½
St Paul Gas 1st 5s, '44	100½	102
Do gen 6s, 1952	106	..
San Diego G & E 5s, '47	100¾	..
Do 6s, 1947	103¾	..
Do 5s, 1939	101¼	..
So Jer G & E 5s, 1953	101	103
Stand G & E 6s, 1935	100½	102
Do 6% gold ctfs, 1951	100½	102
Do 6s, 1966	100½	102
Texas Power 6s, 1956	91	..
Texas P & L 6s, 2022	106½	107½
Un Elec of N J 4s, '49	93¼	94¼
Utah P & L 6s, 2022	106½	..
Wis-Min L & P 5s, 1944	99¾	101¼
Wis Pub Svc 1st 5s, '42	100	102
Do 1st ref 5½s, 1958	104	105½
Do 1st ref 6s, 1952	105¾	107¾

Tel. and Tel. Stocks.

	Yesterday. Bid.	Asked.	Saturday. Bid.
Am D Tel N J (4)	82	87	82
Do pf (7)	110¼	112¼	110¼
Bell Tel Can (8)	150	152	150
Bell Tel Pa (6.50)	115½	118	115½
Cin S Bell (4½)	99	104	99
Com-U-T NY (1.50)	24½	..	24½
Com-U-T of Me (6)	99	..	99
Cuban Tel (8)	125	..	125
Do pf (7)	97	102	97
E & Bay Tel (4)	62	68	62
Franklin Tel (2.50)	40	45	40
Int Ocean Tel (6)	101	107	101
Lincoln T & T (8)	120	..	120
Mtn Sts T&T (8)	145	149	145
N Eng T & T (8)	150	152	150
N Y Mut T (1.50)	20	24	20
N W B T pf (6.50)	107½	..	107½
Ohio B T U S (7)	112	115	112
Pa & A T U S (1)	14	17	14
Penn Tel (1.40)	25	27	25
Do pf, A (7)	106½	..	106½
Porto Rico T	85	..	85
Do pf (8)	100	..	100
Roch 1st pf (6.50)	107	110	107
So A & Tel (1.25)	19	22	19
So W B T pf (7)	118¼	121	118¼
So N Eng T&T (8)	170	175	170
Tri-State T&T (6)	130	..	130
Do pf (60c)	10	..	10

ONE HUNDRED DOLLAR BONDS.

	Bid.	Asked.
B & O T 4s, 1959	84	88
B M T 6s, 1968	98	100
Chi & East Ill 5s, 1951	72	75
Fla East Coast 5s, 1974	55	65
Hudson-Man ref 5s, '57	95	99
M, K & T pr in 5s, '62	100	102
Do adjust 5s, 1967	104	106
NY Central ref 5s, 2013	105	107
NY, NH & H 6s, 1940	104	106
North Pac ref 5s, 2047	102	105
Phila & Reading 5s, 1973	82	86
Reading 4½s, 1997	99	101
St L-San Fran 4s, 1950	91	92
Seabd Air Line 6s, '45	69	71
So Pac-S F Ter 4s, 1950	83	88
Virginia Ry 5s, 1962	102	104
Western Pac 5s, 1946	98	101
INDUSTRIAL AND PUBLIC UTILITIES.		
Am Pwr & Lt 6s, 2016	106	108
Am Smelting 5s, 1947	101	103
Am T & T deb 5s, 1960	103	105
Do 5½s, 1943	107	109
Armour & Co 5½s, 1943	84	87
Bklyn Edison 5s, 1949	102	105
Denver Gas 5s, 1951	98	100
Kan City P & L 5s, '52	103	105
Lackawanna Stl 5s, '50	100	102
Montana Power 5s, '43	100	103
New Eng Tel 4½s, 1961	97	99
N Y Tel 6s, 1941	106	108
N States Pwr 6½s, '33	101	102
Pac Tel 5s, 1952	102	104
Portland Ry & Lt 5s, '42	98	101
Do 6s, 1947	95	98
Postal Tel & Cable 5s, '53	94	96
Sinclair 6½s, 1938	101	103
Do 7s, 1937	102	104
Southwest Bell 5s, 1954	101	105
FOREIGN BONDS.		
Austrian Govt 7s, 1943	103	107
Czechoslovakia S 8s, '52	107	110
Dept of Caldas 7½s, '46	88	91
French Cities 6s, 1934	100	104
French Govt 7s, 1949	116	118
Do 7½s, 1941	122	124
German Republic 7s, '49	103	107
Gt Brit & Ire 5½s, 1937	103	105
King of Belgium 6s, '55	102	104
King of Italy 7s, 1951	98	100

NEW YORK CITY BONDS.

	Bid.	Asked.
4½s, Dec. 1, 1979	106¾	107¾
4½s, Dec. 15, 1971	106	106¾
4½s, July, 1967	105¾	106½
4½s, June, 1965	105¼	106¼
4½s, March, 1963	105	106¼
4½s, May and Nov., 1957	104½	105¾
4¼s, Nov. 15, 1978	101¼	102
4¼s, Jan., 1977	101¼	102
4¼s, Feb. 15, 1976	101¼	102
4¼s, June, 1974	101¼	102
4¼s, April 15, 1972	101¼	102
4¼s, Jan., 1967	101¼	102
4¼s, April, 1966	101¼	102
4¼s, March, 1964	101¼	102
4¼s, March, 1962	101¼	102
4¼s, Sept., 1960	101¼	102
4¼s, March, 1930-60	99¾	100
4s, May, 1977	96½	97½
4s, May, 1959	97¼	98¼
4s, Nov., 1958	97¼	98¼
4s, May, 1957	97¼	98¼
4s, Nov., 1956	96¾	97¾
4s, Nov., 1955	96¾	97¾
4s, Nov., 1936	98¼	..
4s, Dec. 31, 1931	99¾	..
3½s, Nov., 1955	89	90
3½s, Nov., 1954	89	90
3½s, May, 1954	89	90
3½s, 1950-54	88	89
The following are quoted on a percentage basis:		
4½s, 1930-79	4.25	4.15
4¼s, 1930-37	4.20	4.10
4¼s, 1938-66	4.20	4.10
3½s, 1940-49	4.25	4.10
3s, 1940-53	4.50	4.15

INDUSTRIAL ISSUES.

	Yesterday. Bid.	Asked.	Saturday. Bid.
Adams Millis pf w w (7)	95	100	95
Aeolian Co pf (7)	35	45	35
Aeolian-Weber	5	..	5
Do pf	8	13	8
Amal Laundries	2¾	3¾	2¾
Am Book Co (7)	88	94	88
Am Can Prop	2	5	2
Am Hard Rub (6)	65	75	65
Am Hardware (4)	59	61	59
Am Meter Co	65	72	68
Am Mfg (4)	50	53	50
Do pf (5)	65	69	65
Babcock & W (7)	128	132	128
Eak (JT) Co (1.20)	18½	20	18½
Bancroft (J) (2.50)	23	27	24
Do pf (7)	96	99	97
Bliss (EW) 1st pf (4)	50	..	50
Do 2d pf, B (60c)	9½	..	..
Bohn Refrig pf (8)	88	94	88
Bon Ami, B (2)	40	42	38
Bowman-Biltmore	2	3	2
Do 1st pf	38	44	40
Do 2d pf	12½	13½	12½
Brunswick-Balke Collender pf (7)	89	..	89
Bunker Hill & Sull M & Co (a6)	68	72	68
Burden Iron pf	52	62	52
Canadian Celanese	12	13	12
Do pf	63	64	64
Carnation pf (7)	102	..	102
Chestnut Smith	2	6	2
Do pf	45	55	45
Clinchfield Coal	7	11	7
Do pf (7)	..	90	..
Columbia Baking	4	8	4
Do 1st pf	20	..	20
Do 2d pf	4	..	4
Con Nairn pf (7)	99	..	99
Crosse Blackwell	2	7	3
Crowell Pub (3)	79	83	79
Do pf (7)	106	109	106
De Forest Phone	3½	5½	3¼
Dictaphone (3)	47	52	47
Do pf (8)	112	..	112
Dixon (J) Cruc (8)	165	175	165
Doehler Die Cast pf (3.50)	37	41	37
Do pf (7)	85	..	85
Doug Shoe pf (7)	63	68	63
Draper Corp (4)	60	65	60
Dry Ice Holding	52	56	52
Durham Duplex, A	..	20	..
Eisemann Mag	22	..	22
Do pf (7)	95	..	95
F'klyn Ry Sup (4)	60	65	60
Gen Firefg pf (7)	108	113	108
Gt Nor Paper (3)	47	49	47
Graton & Knight	6	9	6
Do pf (7)	54	59	54
Hale & Kilburn pf	5	10	5
Herring-Hall Safe Co (5)	110	160	110
Howe Scale	9	..	9
Do pf	40	44	40
Hudson River Nav	5	9	5
Do pf (8)	70	75	70
Ind Acc 1st pf (7)	75	79	75
Int Textbook (75c)	24	26	24
Jessup & M Paper	1	3	1
Do pf	2	4	2
Lanston Mono (7)	122	125	122
Lawr Port Cem (4)	61	67	61
Liberty Baking	4¼	5	4¼
Do pf (7)	44	49	44
Merck Co pf (8)	84	88	84
Nat Casket (4)	150	160	150
Do pf (7)	108	111	108
Nat Licorice	24	29	24
N J Worsted pf	..	50	..
Ohio Leather	7	9	7
Do 1st pf (8)	85	90	85
Do 2d pf (7)	75	80	75
Okonite pf (7)	85	95	85
Petroleum Deriv	8	9	8
Photomaton, B	½	1½	¼
Pick (A) & Co pf with war	35	40	34
Publica Corp (3.20)	70	75	70
Do 1st pf (7)	106	..	106
Remington A pf (7)	88	92	88
Riverside S M (2)	..	19	..
Robinson (DP 1st pf (7)	90	..	90
Rockwood Co	37	..	37
Do pf (8)	66	72	66
Rolls-Royce of Am	..	10	..
Do pf	11	15	11
Roxy Theatre	2½	3½	2½
Do A (3.50)	23	25	22
Do units	24	26	23
Rubel Coal & Ice	8	..	8
Do pf	29	..	29
Safe Guard Corp	1	2	1
Schnebbe Fire Prot Eng units (3¼)	46	48	46
Scovil Mfg (4)	56	58	56
Ship Car L A (2)	18	23	18
Singer Mfg (10)	510	525	510
Smith (A O) (2)	210	220	205
Smith Corona T (3)	38	43	38
Solid Carbonic, Ltd	24	27	24
Southern States Oil	1½	2	1½
Splitdorf-Beth Elec	3¼	4	3¼
Stand Screw (8)	120	130	120
Stand Textile pf	2¼	3	2¼
Do A (7)	..	54	..
Do B (5)	..	29	..
Taggart Co pf (7)	96	100	96
Taylor-War	10	13½	10
Do pf	55	60	55
Tenn Prod pf (4)	44	48	44
Tubize Chatillon, A	13	17	13
Do 7% pf, A	..	73	..
Do 7% pf, B	78	82	78
Uni Bus Pub pf (7)	88	95	88
U S Finish pf (7)	92	96	92
United Pub pf (7)	90	95	90
Walker Dishw Co	16	21	16
Welch G Juice (1)	57	63	57
Do pf (7)	100	104	100
W Va P & P (2)	35	38	35
Do pf (6)	97	100	97
Westland Oil	13	16	13
Wheatw'th pf (8)	98	103	98
Wheeling Steel (4)	76	81	76
Do pf (8)	125	130	125
Do pf, B (10)	132	137	132
White R Min Spg pf (7)	98	103	98
Do 2d pf (20)	180	..	180
Wilcox & G (5)	65	75	65
Winch Rptg Arms	..	25	..
Do pf	..	75	..
Woodward Iron (4)	65	75	65
Do pf	97	..	97
Worcester Salt (5)	97	103	98

aIncludes extras

Bonds.

	Bid.	Asked.
Abbott's Dairies 6s, '42	98	100
Adams Express 5s, 1947	84	..
Am Meter 6s, 1946	99	..
Am Tobacco 4s, 1951	87	..
Am Type Fdrs 6s, 1937	102	..
Do 6s, 1939	102	..
Am Wire Fabric 7s, '42	93	98
Bear Mtn-Hudson River Bridge 7s, 1943	104½	106
Bilt-Com'dore 1st 7s, '34	98	102
Bos & Alb R R 5s, '63	104	..
Bos & Me R R 6s, 1933	101	102½
Chi Stk Yds 5s, 1961	86	..
Clyde S B 5s, 1931	99	..
Cons Coal 4½s, 1934	83	85
Con Tobacco 4s, 1951	83	..
Con Sugar 7s, 1938	25	35
Equit Off Bldg deb 5s, '52	90	92
Fisk T F 6½s, 1935	83	91
Gobel (Adolf) 6s, 1936	90	95
Gold Bear Corp 6s, '34	80	102
Grand (FW) Prop 6s, '48	90	92
Haytian Corp 8s, 1938	53	59
Hoboken Ferry 5s, 1946	93	95
Int Salt 5s, 1951	84	86
Jour of Com 6½, 1937	89	93
Kern (Geo) 6½s, 1937	95	100
Little (A E) 7s, 1942	56	62
Loew's New Broad Prop 1st 6s, 1945	94½	96
Mallory Steam 5s, 1932	99	..
Met Chain Prop 6s, '48	90	95
Merch Refrig 6s, 1937	96	..
Mid States Oil 7% notes	36	..
N Orl Gt N R R 5s, '55	73	75
N Y Shipping 5s, 1946	88	..
N Y Hoboken 5s, '46	91½	93
Piedmont N Rys 5s, '54	94½	96
Pierce, But & P 6½s, '42	55	65
Pompeiian Corp 6½s, '40	75	85
Securities of N Y 4s	45	..
Sixty-one Bway 1st 5½s 1950	95	96½
South Ind Ry 4s, 1951	83½	85
Stand Tex pr 1st 6½s, '42	75	85
Toledo T RR 4½s, '57	94	96
Tulip Cup 6s, 1932	95	100
U S Steel 5s, 1951	114	..
Utah Fuel 5s, 1931	96	99½
Ward Bak 1st 6s, 1937	101	103
Woodward Iron 5s, 1952	88½	90

Tobacco Stocks.

	Yesterday. Bid.	Asked.	Saturday. Bid.
Am Cigar pf (6)	80	95	80
Geo W Helme (5)	83	85	83
Do pf (7)	135	138	135
Union Cigar	⅛	¼	⅛
J S Young (10)	98	..	98
Do pf (7)	101	..	101

Sugar Stocks.

	Yesterday. Bid.	Asked.	Saturday. Bid.
Fajardo Sugar	54	58	54
Haytian Co of Am	5	10	5
New Niquero	12	16	12
Savannah (6)	84	88	84
Do pf (7)	92½	98½	92½
Sug Es of Or pf	9	14	9
Un Porto Rican	24½	26	24½
Do pf (3.50)	32	33	32
Vertiente Sug pf	35	45	35

Aeronautical Stocks.

	Bid.	Asked.
Fokker Aircraft 1st pf	21	24
Lockheed Aircraft	2½	5½

CHAIN STORES.

	Yesterday. Bid.	Asked.	Saturday. Bid.
Berland Strs pf (7)	80	90	80
Bohack (H C) (2½)	80	85	80
Do pf (7)	101	105	101
James Butler	1	3	1
Do pf	10	30	10
Diam'nd Shoe (1½)	37	39	37
Do pf (6½)	96	100	96
Fishman (M H)	16	20	16
Do 7% pf	95	103	95
Gt A&P Tea pf (7)	116	119	116
Horw Syn Co, A	..	13	..
Kaybee Strs, A (1¾)	24	28	24
Kress (SH) pf (40c)	9¼	10½	9¼
Lerner Str pf (6½)	94	98	94
Lord & Tay (10)	325	400	325
Do 1st pf (6)	95	..	95
Do 2d pf (8)	100	..	100
MacMarr Strs pf, w w (7)	97	100	97
Melville Shoe 1st pf (6) w w	90	94	90
Met Chain Stores pf (7)	..	80	..
Miller (I) & S (2)	26	28	26
Do pf (6½)	80	87	80
Murphy (GC) (1.20)	55	65	55
Do pf (8)	102	106	102
Nat Fam Strs war	1	4	1
Nat Shirt Shops	13	17	13
Do pf (8)	86	91	86
N Y Mdse (2)	19	22	19
Do pf (7)	90	..	90
Nedicks, Inc (75)	7½	9	8
Neisner Br pf (7)	115	120	115
J J Newb'ry pf (7)	97	102	97
Reeves (D) pf (6½)	94	98	94
Rogers Peet (10)	120	135	120
Schiff Co (3)	29½	30⅞	29½
Do pf (7)	80	93	80
Silver (Isaac) (1)	35	50	35
So Strs units	..	45	..
U S Stores	5¼	6½	5¼
Do pf	55	60	55
Young (EH) Drug units (7)	100	105	100

FOREIGN STOCKS AND BONDS.

Foreign Internal Securities.

Securities in subjoined tables payable in currency of issuing countries:

	Bid.	Asked.
Belgian Nat Ry 6% pf	15½	16½
Belgium Restora 5s, '34	26½	28
Belgium Premium 5s, '95	27½	29
Benrgno Crespi 7s, 1946	45	47½
Brit Consols 2½s, '29-47	50	52
Brit Fund 4s, Mar, '19	87	89
Brit Nat W L 5s, '29-47	97	99
Brit Vict 4s, Sept, 1919	86	88
Denmark 5s, 1919	245	255
Denmark 5s, 1948	255	265
‡French Govt 4s, 1917	39¼	40¼
‡French G V 5s, 1931	38⅞	39⅞
French Loan 5s, 1928	38½	40
French Loan 5s, P, '20	51¼	52¾
French Loan 6s, P, '20	39¾	41¼
Italian War Loan 5s, '29	42	44
‡Midi R R Co 6s, 1960	39¼	40¾
Norway 6s, 1970	260	270
Norway 6½s, 1944	270	280
‡Paris-Orleans 6s, 1956	39½	40¾
*Polish 5s, conv loan	5¼	6
Prague 4s, 1919	21½	23
Russia 5½s, 1915-16	1½	3
Payable in currency other than that of issuing countries:		
Argentine (resc), 1954	83	85
Bolivia 6s, 1940	72	76
Brazil 4s, 1889	48	50
Brazil 4½s, 1883	70	72
Brazil 4½s, 1888	62	64
Brazil 5s, 1913	62	64
Brazil 5s, 1895	62	64
Brazil rcts 4s, 1900	59	61
Brazil 4s, 1910	49	51
Buenos Aires 5s, 1915, £10 pieces	75	80
Buenos Aires 5s, 1915, £100 pieces	82	85
Canada 5s, 1937	99	100
Canada 5½s, Nov, 1933	100	100⅝
Central Pac R R (European issue) 4s, 1946	74¾	78¼
Chile 5s, 1911	80	85
Chinese Reorg 5s, 1913	50	55
Costa Rica 5s, 1911	70	73
Greek Govt 5s, 1914	120	140
Guatemala 8s, 1948	95	98
Guayaquil Q Ry 5s, '30	33	38
Rumania 4s, 1922	42	45
Russia rentes 4s, 1894	2½	4
Salvador 7s, 1957	83	85
Santa Cath (Brazil) 8s	65	72
Sao Paulo (Brazil) 8s	380	400
Tokio sterling 5½s, 1961	88½	90¼
Uruguay 5s, 1915	81	84
Uruguay 5s, 1919	78	82

*Par 100 zloty. ‡1,000 francs.

Austrian and Hungarian.

	Bid.	Asked.
Austrian Disc Bank	21¼	23¼
Austrian Credit Anstalt	6⅝	7⅝
Austrian A E G	3⅝	4⅛
Mercurbank, Vienna	2¼	3
Rima Murany	11¼	12¾
Wiener Bank Verein	2⅝	2¾

German Securities.

	Bid.	Asked.
German Gov Redemption Loan with drawing cent per 100 R M	64	69
German Gov Redemption Loan without drawing cert per 1,000 R M	24	26
German Kommunal Liquidation Loan with drawing rights, per 100 R M	62½	67½
Bonds quoted in dollars per 1,000 pre-war marks are revalued to R M 150:		
Gen Electric 4½s, pre-war issue	25½	27½
Hamburg-Am L pre-war	31	33
Stocks quoted in dollars per share having a par value of 100 reichsmarks or a multiple of 100 reichsmarks:		
A E G (Ger G E) (100)	39	40½
Hamburg-Am Line (300)	78	82
I G Farben (200)	86½	91½
No German Lloyd (100)	26	27
Rud Karst A G (100)	30½	32½
BANKS.		
Deutsche Disconto (100)	32¾	33¾
Dresdner (100)	32¾	34¼
Reichsbank (100)	68½	73

Canadian Securities.

Payable, principal and interest, in United States gold coin:

			Bid.	Asked.
Alberta	5½	1947	104	105
Alberta	5	1940	100	101
British Colum.	5	1949	100	101
British Colum.	5½	1939	102	103
Calgary	5½	1944	103	104½
Gt Win Wat.	5	1952	99½	100
Manitoba	6	1946	108	..
Montreal	5	1942	100	101
Montreal	5	1954	100	101
New Brunsw'k	5	1934	99¾	100¾
Nova Scotia	5	1934	99¾	100⅝
Ontario	5	1942	100¼	100⅞
Ontario	6	1943	108¼	109½
Ottawa	5	1940	98¼	100
Regina	5	1934	98	100
Saskatchewan	5½	1946	103¼	105¼
Toronto	5½	1948	103½	105
Victoria	5	1944	99	100

EQUIPMENT BONDS.

The subjoined quotations, calculated on a percentage basis, are the average of the price for all maturities.

Name.	Maturity.	Rate.	Bid.	Ask.
Atl C L	'31-35	6	5.00	4.70
Do	'31-41	4½,6½	4.80	4.50
B & O	'30-44	4½,5	4.65	4.50
Do	'31-35	6	5.00	4.75
Bos & Me	'30-38	6	5.30	5.00
B, R & P	'30-38	4½,5,6	4.80	4.50
Can. Nat.	'30-44	4½,5	5.05	4.75
Can. Pac.	'30-38	4½,6	4.85	4.60
C RR NJ	'30-41	4½,5	4.60	4.45
Do	'31-35	6	5.00	4.70
C of Ga.	'30-40	4½,5,5½,6	5.10	4.80
Ches & O	'30-44	4½,5	4.70	4.50
Do	'30-37	5½,6½	4.80	4.60
Do	'31-35	6	5.00	4.75
Chi & A	'30-37	6	5.75	5.25
C, M StP	'30-44	4½,5,5½	5.20	4.80
Do	'31-35	6	5.25	5.00
C & N W	'30-35	6	5.00	4.80
Do	'30-44	4½,5,6½	4.85	4.50
C, R & P	'30-44	4½ 5	4.75	4.60
Do	'31-35	6	5.10	4.80
C, St P&O	'31-	7	5.50	5.10
CCC&StL	'31-35	6	5.00	4.70
Col & So	'31-35	6	5.40	5.00
Del & H	'31-35	6	5.00	4.75
DRG & W	'30-42	4½,5,5½	5.40	5.00
Erie R R	'30-44	4½,5,5½	5.20	4.70
Do	'30-38	6	5.40	5.00
Fr Gr Ex	'30-43	4½,5,5½	5.10	4.80
Gt No Ry	'30-40	4½,5	4.70	4.50
Do	'31-35	6	5.00	4.75
Hock Val	'30-39	5	4.75	4.60
Do	'31-35	6	5.00	4.75
Ill Cent	'30-44	4½,5	4.60	4.50
Do	'30-37	5½,6½,7	4.75	4.55
Do	'31-35	6	5.00	4.70
K C So	'30-38	5½	5.40	5.15
Do	'31-35	6	5.50	5.00
Long Isl	'30-42	4½,5,6	5.15	4.75
L & N	'30-38	4½,5	4.60	4.50
Do	'31-35	6	5.00	4.70
Do	'31-36	6½	4.80	4.60
Mich C	'30-32	5,6	4.85	4.55
MSPSSM	'30-38	4,4½,5	5.10	4.80
Do	'30-35	6,6½,7	5.25	4.90
M&K & T	'31-35	6	5.30	5.00
Mo Pac	'31-35	6	5.10	4.80
Do	'30-44	4½,5	4.90	4.60
Do	'30-38	5½,6½	5.10	4.75
N St C L	'30-37	5,5½,6	5.75	5.25
N Y Cent	'30-44	4½,5	4.60	4.50
Do	'31-35	6	5.10	4.80
Do	'30-35	7	4.80	4.60
NYC&StL	'30-44	4½,5	4.70	4.55
NY,NH&H	'30-42	4½,5	4.95	4.75
Nor & W	'30-35	4½	4.60	4.45
N A Car	'30-44	4½,5,5½	5.75	5.25
Nor Pac	'30-40	4½,7	4.85	4.60
Pac F E	'30-35	7	4.85	4.65
Penn RR	'30-41	4½,5	4.60	4.45
Pa T L	'30-37	5	5.75	5.25
Pere Mar	'31-35	6	5.00	4.80
P & L E	'30-35	6½	4.90	4.65
Read Co	'30-32	4½,5,6	4.60	4.40
Seab A L	'30-43	4½,5,5½,6	5.75	5.15
So Pac	'30-44	4½,5	4.60	4.45
Do	'31-35	6	5.00	4.70
Do	'30-35	7	4.75	4.60
So Ry	'30-43	4,4½,5,5½	4.90	4.60
Do	'31-35	6	5.00	4.75
St L S F	'30-43	4,4½,5	4.80	4.65
Do	'31-35	6	5.00	4.80
St L S W	'30-40	5,5½	4.90	4.75
Tex & Pa	'30-44	4,4½,5	4.90	4.65
Un Pac	'30-39	4½,5	4.60	4.45
Do	'30-35	7	4.75	4.60
Va Ry	'30-42	4½,5	4.80	4.60
Do	'31-35	6	5.10	4.75
Wabash	'31-35	6	5.10	4.80
Do	'30-44	4½,5	4.90	4.65
West Md	'30-41	4½,5	5.00	4.80
Do	'31-36	6,7	5.50	5.00
West Pac	'30-43	5,5½	5.20	4.90
W Fr Ex	'30-44	4½,5	4.90	4.70
W & L E	'31-35	6	5.10	4.80

NEW YORK STATE BONDS.

	Bid.	Asked.
4½s, Jan., 1964	110	112¼
4½s, Sept., 1963	110	112¼
4¼s, March, 1965	105	107½
4¼s, Jan., 1965	105	107½
4¼s, Jan., 1945	102½	104½
4s, 1960-67	101	102¾
4s, 1958-67	101	102¾
4s, Jan., 1942-46	100½	102
Quoted on a percentage basis:		
5s, Jan. & Mar., '30-34	4.05	3.90
5s, Jan. & Mar., '35-40	4.05	3.90
5s, Jan. & Mar., '41-70	4.05	3.90
4¼s, April, 1930-39	4.00	3.85
4¼s, April, 1940-49	4.00	3.85
4s, Sept., 1930-34	4.00	3.80
4s, Sept., 1935-39	4.00	3.85
4s, Sept., 1940-71	4.00	3.85

INSURANCE COMPANIES.

	Bid.	Ask.
Aetna C & S	140	145
Aetna Fire	69½	71½
Aetna Life	89½	91½
Agricultural	127	137
Am Alliance	32	36
Am Const'n	41	47
Am Equitable	22	25
Am Home	41	46
Am Ins	19¾	20¼
Am Reins	69	73
Am Reserve	59	60
Am Surety	126	130
Automobile	41½	45½
Balt Amer	23½	24½
Bank & Ship	121	131
Boston	775	800
B'klyn Fire	22½	24½
Bronx Fire	95	98
Carolina	32	34
Central Fire	56	59
Chicago	11	15
City of N Y	575	600
Colonial St	14	17
Conn Gen L	138	143
Con Ind I	12	13
Constitution	11	13
Cont Cas	38	40
Cosmopolitan	12	15
Eagle	15½	16
Excess	13	15
Federal	75	80
Fid & Dep	185	188
Firemen's	35	35¼
Firemen's F	103	107
Franklin	33½	35½
Gen Alliance	31	35
Germanic	16	19
Globe	19	22
Globe & R	1100	1150
Glens Falls	55⅝	57⅝
Gt Amer	35⅝	38⅝
Gt Amer Ind	30	35
Halifax	26½	28½
Hanover	53	58
Harmonia	31	33
Hart Fire	80	82
Hart S B	68	73
Home	46	47
Home F & M	37	41
Home F Sec	22	23
Homestead	23	25
Hudson	33	43
Hudson Cas	3	7
Imp & Exp	59	65
Ind Indem	9¼	12¼
Independence	7	10
Indus, Akron	14	20
Kansas City	985	1100
Knickerbocker	29	33
Lincoln Fire	39	42
Lloyds Cas	11	15
Majestic Fire	9¼	13¼
M'yland Cas	88	92
Mass Bond	129	138
Mer Fire	87	91
Mer & Mfrs	21	24
Mo State Life	42½	47
Mohawk Fire	58	65
Nat Casualty	20	22
Nat Fire	77	79¼
Nat Liberty	16	17
Nat Union	278	288
New Bruns	31	33
New England	35	40
New Hamp	57	62
N J Insur	50	55
N Y Fire	20	23
North River	62	64
Northern	104	114
Northwestern	111	122
Occidental	24	28
Pac Fire	130	140
People's Nat	15	16¼
Phoenix	87½	89½
Preferred Ac	65	70
Prov Wash	76	78
Public	16	17
Rep (Dallas)	26	32
Rep (Pitts)	27	32
Rhode Island	31	38
Roch Amer	46	51
St P F & M	214	224
Seab F & M	16	21
Security	37	42
Springfield	155	165
Standard Ac	200	250
Stuyvesant	57	66
Sun L, Can	2825	2925
Sylvania	22	25
Transportat'n	15	17
Trans Ind	12	14
Travelers	1495	1540
U S Cas	73	78
U S Fid G	42	45
U S Fire	74½	78
U S M & S	400	425
Va Fire M	101	116
Victory	15	18
Westchester	65	67

INVESTMENT TRUSTS.

	Bid.	Asked.
Amer & Gen Sec 6% pf	43	..
Do A	28	32
Do B	11	15
Amer Insuranstocks un	17½	19¾
Amer & Cont Corp	27½	30
Asso Std Oil Stocks, A	12⅝	13⅛
Atlantic Sec pf	44	47
Do warrants	1	5
Basic Industrial Shares	9¼	9⅝
British Type Inv	13¼	14½
Capital Management	34	38
Century Shares	53¼	55¼
Chain Store Inv Corp	1½	2½
Do pf	80	..
Chain&Gen Equi 6½% pf	75	80
Chartered Investors	30	32
Do pf	81	83
Colonial Invest Corp	26	27
Community Shares, A	9	..
Do B	9	..
Continental Securities	56	58¼
Continental Metropolitan	6¼	10
Corporate Trust	9⅝	10⅛
Corporate Capital unit	19¼	21¼
Crum & Foster Inc Sh B	70	73
Do 7% pf	101	103
Crum & Foster, Inc, B	73	76
Do 8% pf	110	112
Deposited Bk Shrs, N Y	13	13¾
Do B 1	11	12¼
Diversified Trust Shares	25¼	..
Do B	20⅞	21⅝
Do C	9	9½
Equitable Invest units	23	25
Equity Invest	31	35
First Amer Corp	10¾	11¼
Fixed Trust Shares, A	21⅝	..
Do B	19	..
General Equity Corp, A	10¾	12½
Granger Trading Corp	26	..
Guardian Inv (Conn)	27½	28½
Do conv pf	18	22
Do pf w w	22	26
Guard Pub Ut Inv, w w	24	28
Guardian Rail Shares pf	24	28
Gude Winmill Trade Co	45	55
Insuranshares, Inc, ctfs	14¼	16
Incorporated Equities	30½	35
Incorporated Investors	58½	61
Int Sec C Am 6½% pf	94	..
Do 6% cum pf	89	..
Do A	58	..
Do B	27	32
Invest Trust of N Y	11¼	12⅝
Investment Fund of N J	7⅝	8
Investors Trustee Shares	18	20
Jackson&CurtissSec6%pf	97	100
Do Assoc	57¼	59¼
Joint Investors, A	40	..
Do conv pf	100	106
Leaders of Indus, A	11¾	12½
Massachusetts Invest	47⅝	50⅝
Mohawk Invest	70¼	73¼
Mutual Management	3	3⅝
Mutual Investment, A	9½	11¼
Nation-Wide Sec, B	9⅞	10⅝
North Amer Trust Sh	9⅝	10¼
Northern Securities	130	135
Power & Light Secur	62	64
Power & Rail Tr Shares	14¼	15¼
Research Investment	36	41
Second Int Sec, A	38	43
Do 6% pf	44	..
Do B	17	21
Secur Corp Gen 7% pf	105	..
Shawmut Bank Invest	29	31
Spencer Trask Fund	40½	42½
Stand Collateral Trust	14¼	15¼
Stand Inv 5½% pf, w w	75	80
Stand Oil Trust Shares	..	11⅞
S W Straus Inv units	52	58
Super Corp of Am, A	10¼	10⅝
Do B	9⅝	10⅛
Trustee Std Oil Shrs, A	10½	..
Do B	10⅞	11⅝
United Capital, A, un	30	..
Do B	40	..
U S Brit Int, B	12	16
Do A	29	33
Do pf	44	..
U S El Lt & Pwr, A	40½	42½
Do B	12	12⅝
U S Elec Power war	6	8
U S Shares, A	12¼	..
Do A 1	12⅝	14
Do A 2	11½	12⅝
Do C 1	27⅝	..
Do C 2	[illegible]	..
Do C 3	21⅞	24¼
Do Canadian Banks	16¼	..
Do F	17½	19¾
Do H	11⅝	12⅞
Do Y	9⅞	10⅞
BOND.		
Stand Inv 5s, '37, ex w	84	..

Holding and Finance Companies.

	Bid.	Asked.
American Founders	19¼	20¼
Do 6% pf	46	50
Do 7% pf	50	54
Do conv pf	92	..
Do warrants	6¼	..
Argent Fin units	7	12
Bankers Nat Inv, A	27	30
Central-Nat Corp, A	37	41
Do B	16	21
Chelsea Exch Corp, A	10	13
Do B	10	13
Cont Am Bankshares, A	5	8
Finance Corp of Amer	11½	13
Franklin Bankshares	4	8
Investment Trust Assoc	33	37
Metropolitan Bank Shrs	4	8
Petroleum & Trad Corp	24	28
Union Fin, A	9½	13

LAND BANK BONDS.

Joint Land Bank Bonds.

Bk of Issue. Rate&Mat.	Bid.	Asked.
Atlanta 5s, 1932-52	67	72
Atlantic N C 5s, '33-53	79	81
Do 5s, 1934-54	79	81
Bankers 5s, 1933-53	16	21
Burlington 5s, 1933-53	76	80
Do 4½s, 1937-57	72	76
Do 5s, 1934-54	76	80
California 5s, 1936-56	92	94
Do 5s, 1932-52	92	94
Do 5½s, 1931-51	94	98
Central Ill 5s, 1933-53	68	72
Chicago 5½s, 1931-51	61	65
Do 5s, 1932-52	60	64
Do 4½s, 1934-64	50	54
Do 4¾s, 1932-54	53	56
Dallas 5½s, 1931-51	89	93
Do 5s, 1936-56	86	88
Denver 5½s, 1931-51	82	85
Do 5s, 1935-55	80	82
Des Moines 5½s, 1931-51	59	61
Do 5s, 1932-52	55	57
Do 4½s, 1935-65	53	55
First Carolina 5s, '32-52	50	53
First Ft Wayne 5s, '33-53	94	97
Do 4½s, 1937-57	89	92
Do 5s, 1934-54	94	97
First Mtgmry 5s, '32-52	75	80
First N Orl 5s, 1934-44	85	87
First Texas 5s, 1932-42	85½	87½
First Tr Chicago 4½s, 1934-54	97	100
Do 4½s, 1935-55	93½	96½
Do 4¼s, 1938-58	88¾	92¼
First Tr Dallas 5s, '34-54	98	100½
Do 5s, 1937-57	98	100½
Fletcher 5s, 1933-53	95	98
Do 4½s, 1937-67	92	95
Do 5s, 1934-54	95	98
Fremont 5s, 1933-53	90	92
Do 5½s, 1931-51	91	93
Do 5s, 1933-53	90	92
Do 4¾s, 1936-66	86	89
Greenbrier 5s, 1938-68	82	85
Greensboro 5s, 1935-55	90	93
Illinois 5s, 1932-52	96	100
Do 4½s, 1935-55	90½	94½
Ill Midwest 5s, 1933-53	77	80
Iowa 5s, 1933-53	97	100
Do 4½s, 1935-55	93½	96½
Kansas City 5s, 1933-53	48	50
Do 5s, 1934-54	48	50
Kentucky 5s, 1932-52	91½	94
Lafayette 5s, 1933-53	95	98
Do 4½s, 1937-57	89½	92½
Lincoln 5s, 1931-51	90	93
Do 5½s, 1931-51	91	94
Do 4½s, 1937-67	84	86
Louisville 5s, 1933-53	85	87
Md-Va 5s, 1935-55	91	95
Minneapolis Tr 5s, '32-52	97	100
Do 5s, 1934-54	97	100
Mississippi 5½s, 1931-51	92	95
Do 5s, 1935-55	87½	89½
New York 5s, 1932-52	72	75
Do 5s, 1936-56	72	75
Nor Carolina 5s, '35-55	72	75
Ohio 5s, 1932-53	13	17
Ohio Penn 5s, 1934-54	90	93
Oregon Wash 5s, '33-53	58½	61
Pac Coast of Los Angeles 5s, 1933-53	84	86
Pac Coast Salt Lake Cy 5s, 1933-53	86	88
Pac Coast S F 5s, '33-53	84	86
Pac Coast Ptd 5s, '33-53	93	95
Pennsylvania 5s, 1933-43	86	90
Do 5s, 1937-67	86	90
Potomac 5s, 1934-54	87	90
St. Louis 4½s, 1936-56	60	64
Do 5s, 1934-54	68	72
San Antonio 5s, 1935-55	89	91
Do 5½s, 1934-54	91	94
Do 5½s, 1931-51	91	94
S Minnesota 5½s, '31-51	35	39
Do 5s, 1932-52	35	39
S W Arkansas 5s, '37-57	85	87
Tennessee 5½s, 1931-51	93	96
Union Detroit 5s, '34-54	90	93
Do 5s, 1937-57	90	93
Do 4½s, 1937-57	84	88
Un of Louis 5s, '32-52	85	87
Va-Car 5s, 1937-57	74	78
Virginia 5s, 1933-53	82	84

Federal Land Bank Bonds.

Rate.	Maturity.	Bid.	Ask.
4½	May, 1942-32	96¾	97¾
4½	Jan., 1943-33	96¾	97¾
4½	Jan.-July, 1953-33	96¼	97¼
4½	Jan.-July, 1955-35	96¾	98
4½	Jan., 1956-36	96¾	98
4¾	July, 1953-33	99½	100¼
4¾	Jan.-July, 1954-34	99½	100¼
4¼	July, 1956-36	93	94½
4¼	Jan., 1957-37	93	94½
4¼	May, 1957-37	93	94½
4¼	Nov., 1958-38	93½	95
4	May, 1958-38	90½	91½
4	Nov., 1957-37	90½	91½
5	May-Nov., 1941-31	99⅞	100⅝

SHORT TERM NOTES.

	Rate.	Maturity.	Bid.	Asked.
Am Thread	5½	Nov., 1938	100	100½
Canadian Nor Ry	4½	Feb. 15, '35	99¼	100¾
Chi, R I & Pac	4	Apr., 1934	97¼	97¾
Edison El Ill. Bos.	4½	Nov., 1930	99⅞	100¼
Emp Gas & Fuel	5	June, 1930	99⅞	100¼
General Cigar	6	Dec., 1930	100	..
Do	6	Dec., 1931	100	..
Do	6	Dec., 1932	99	..
Gen Motors Accept	5	Mar. 1, '31	100¼	100½
Do	5	Mar. 1, '32	100	100½
Gulf Oil	5	Dec., 1937	101¼	101¾
Hudson (J L)	5	Aug., 1931	97	..
Do	5	Feb., 1932	97	99¼
Do	5	Feb., 1933	94	98½
Humble Oil & Ref	5½	July 15, '32	101¾	102¼
Lake Shore & M S	4	May, 1931	99⅞	100⅜
Magnolia Pet Oil	4½	Feb. '30-35	95	100
Mariand Oil	5	June 15, '30	99⅞	100¼
Pacific Mills	5½	Feb., 1931	100	101
Peo Gas L & Coke	4½	Dec., 1930	99½	100
Saks Realty Lease	6	Oct., 1930	99	..
Do	6	Oct., 1931	93	98¾
Do	6	Oct., 1932	93	97⅞
Do	6	Oct., 1933	90	97
Stand Oil, N Y	4½	Feb. '30-'48	94	100
Swift & Co	5	Oct., 1932	100¼	101

RAIL LABOR WINS HIGH COURT DECISION

Chief Justice Hughes Rules Against "Company Union" of New Orleans Line.

O'CONNELL OBTAINS REVIEW

Court Will Go Into Albany Contempt Case—May End Term With a Clear Docket.

Special to The New York Times.

WASHINGTON, May 26.—Organized labor won an important victory today when the Supreme Court upheld the right of the Brotherhood of Railway and Steamship Clerks to designate its own representatives to deal with the Texas & New Orleans Railroad, a Southern Pacific line.

"Such collective action would be a mockery if representation were made futile by interferences with freedom of choice," Chief Justice Hughes said in handing down the opinion, which was shared in by other members of the court. Associate Justice McReynolds took part in the decision.

Suit was brought in the District Court by the brotherhood to restrain the railroad company from interfering with, influencing or coercing its clerical employes in organizing and designating representatives for the purposes set forth in the railway labor act of 1926.

The railroad organized a "company union" and, it was asserted, attempted to "intimidate" employes into withdrawing from the clerk's union. The District Court granted a temporary injunction. The railroad company recognized representatives of the company union, asserting that they displayed authorizations from a majority of the employes affected.

Injunction Made Permanent.

Contempt proceedings were brought against the railroad and it was ordered to disestablish the company union and reinstate the brotherhood representatives. The court order also required the restoration to duty of discharged employes. The injunction was made permanent and the Circuit Court of Appeals affirmed the lower court. The Supreme Court granted a writ of certiorari on the plea of the railroad.

The case was based on a section of the railway labor act providing that "representatives for the purposes of this act shall be designated by the respective parties in such manner as may be provided in their corporate organization, or unincorporated association, or by any other means of collective action, without interference, influence or coercion exercised by either party over the self-organization or designation of representatives by the other."

In the opinion Chief Justice Hughes said in part:

"We entertain no doubt of the constitutional authority of Congress to enact the prohibition [against interference or coercion]. The power to regulate commerce is the power to enact all appropriate legislation for its protection and advancement; to adopt measures to promote its growth and insure its safety; to foster, protect and control and restrain.

Collective Action Undisputed.

"Exercising this authority, Congress may facilitate amicable settlements of disputes which threaten the service of the necessary agencies of interstate transportation. In shaping its legislation to this end, Congress was entitled to take cognizance of actual conditions and to address itself to practicable measures. The legality of collective action on the part of employes in order to safeguard their proper interests is not to be disputed.

"The prohibition by Congress of interference with the selection of representatives for the purpose of negotiation and conference between employers and employes, instead of being an invasion of the constitutional right of either was based on the recognition of the rights of both.

"The railway labor act of 1926 does not interfere with the normal exercise of the right of a carrier to select its employes or to discharge them. The statute is not aimed at this right of the employers, but at the interference with the right of the employes to have representatives of their own choosing. As the carriers subject to the act have no constitutional right to interfere with the freedom of the employes in making their selections, they cannot complain of the statutes on constitutional grounds."

As to the issuance of an injunction where no property right was involved, Chief Justice Hughes held that the injunction was properly issued to restrain the violation of an act of Congress.

COURT DECIDES 18 CASES.

May Establish Record by Ending Term With Clear Docket.

WASHINGTON, May 26 (AP).—By deciding eighteen cases today and ordering five reargued at the next term, the Supreme Court disposed of all but five cases argued during the present term.

It has one more opinion day, next Monday, to dispose of them, and may establish a record by ending the term without carrying over any cases.

The court granted six petitions for reviews and denied seventeen.

The court declined to review its recent decision holding that the Richmond (Va.) rate segregation ordinance was invalid.

With Justices Brandeis, Stone and Holmes dissenting, the court ruled that Missouri had no authority to place an inheritance tax on intangible personal property which had been taxed in Illinois.

Steamship companies were held liable by the court for assaults committed on seamen by officers. The decision was in a case brought from New York by the Alpha Steamship Corporation to set aside a judgment obtained by Robert Cain, a seamen, for injuries in an attack by an officer of the steamer Alpha.

Daniel P. O'Connell, Democratic political leader of Albany, N. Y., obtained a review of his conviction of contempt for refusal to answer questions before a Federal grand jury during an investigation of the Albany baseball pool.

Demetrius Philippides, held at New York City for deportation to Greece for unlawful entry, obtained a review by the court. He contended that he had been arrested three years and three months after his arrival, whereas the immigration act barred his deportation after three years had elapsed.

The court consented to review the action of the lower Federal courts sustaining a suit which the New York Trust Company, as trustee of bonds of the New Orleans Public Service, Inc., brought to prevent Michael Adams from operating an automobile for the transportation of passengers without giving an indemnity bond required by city ordinance.

The court refused to pass on the contention of Joseph C. Flowers of New York that his $50,000 subscription to the organization of the Positype Corporation of America was conditional and could not be enforced to the full amount.

TO RULE ON PETTY OFFENSE.

Supreme Court Consents to Clarify Law on Right to Jury Trial.

WASHINGTON, May 26 (AP).—The question of what constitutes a petty offense—which can be tried without a jury—will come before the Supreme Court in a case it has consented to review. Because of recommendations of the Wickersham Commission that Federal Commissioners should have the right to try minor liquor law violations, the case is considered of unusual importance.

The question was brought up by William H. Colts, who was arrested in the District of Columbia and prosecuted on the charge of reckless driving. He demanded a jury trial but it was refused, and he was convicted. The District Court of Appeals held that he was not charged with a petty offense within the meaning of the Constitution, and was entitled to a jury.

In asking the highest court to pass on the question, the District of Columbia emphasized the importance of a final decision on what constitutes a petty offense.

The proposal to have commissioners try minor offenders was designed to relieve congestion in Federal courts.

PLAN FOR REORGANIZATION.

Tonopah Mining Directors Vote Capital Structure Revision.

Plans for the reorganization and readjustment of the capital structure of the Tonopah Mining Company, which includes the transfer of all its assets to the Tonopah Corporation, to be organized for the purpose, have been approved by directors and a special meeting of the stockholders has been called for June 23 to act upon them.

The plans include a reduction of the present capital from 1,000,000 shares to 500,000 shares of $1 par value. After the transfer of the assets to the Tonopah Corporation and offering of 100,000 shares to stockholders at $5 a share, the proceeds are to be returned to stockholders on the basis of 50 cents a share, in the reduction of the capital stock.

BUSINESS TRAINING ADDED TO ENGINEERING

Massachusetts Institute of Technology Meets Demand for Technical Managers.

CAMBRIDGE, Mass., May 26.—Business training with an engineering background as a preparation for management in commerce and industry will be given in a separate department of undergraduate and graduate instruction at the Massachusetts Institute of Technology next Autumn, it was announced today. The present course in engineering administration, which was started in 1914, is to be established as the Department of Business and Engineering Administration.

This step has been taken in recognition of the growing demand for technically trained men in the field of business management. The institute's present course, with 298 students this year, is now one of the largest in technology. Until new buildings are available enrolment in the new department will necessarily be limited.

A survey of the history of a representative number of students who have been graduated from the present course showed that more than half were holding important positions of executive responsibility within seven years after graduation, while three-quarters of the group became executives within a period of nine years.

Establishment of the course as a separate department, with a comprehensive undergraduate curriculum leading to the degree of bachelor of science, becomes effective at the beginning of the academic year next Autumn. The new department will also offer graduate courses permitting a student holding an engineering degree from an accredited institution to obtain a master's degree in business and engineering administration by completion of work given in a Summer session and in a subsequent graduate year.

REALTY SURETY COMPANIES.

	Bid.	Ask.		Bid.	Ask.
Bond & Mtg.	106	109	Nat T & G.	88	93
Franklin Sty.	17	22	Un Mtg 6% pf	94	98
Home Title	64	70	Un & M Mtg.	120	125
Lawyers Mtg.	50	52			

TRANSACTIONS ON OUT-OF-TOWN EXCHANGES

BOSTON.

Sales.		High.	Low.	Last.	Sales.		High.	Low.	Last.
12	Am Brl C pf	72	72	72	219	Int Hyd El.	46¾	46⅝	46⅝
1,195	Am Contl	29	28	28½	105	Jenkins Tele	6¼	5¾	5¾
2,398	Am Found.	19¾	18	19¾	200	Lake Copper	1½	1½	1½
10	Am Pneu pf	19¾	19¾	19¾	11	Lib.McN & L	17	17	17
10	Do 1st pf.	45	45	45	140	Mass U Asso	8¼	8	8¼
414	Am T&T	232¼	229¾	230	50	Nat Service.	4½	4½	4½
2,902	Do rights	21¼	20¾	20¾	41	N Eng Tel.	151½	151	151½

[illegible]

CHICAGO.

Sales.		High.	Low.	Last.	Sales.		High.	Low.	Last.
50	Adams Mfg.	35⅞	35⅞	35⅝	1,100	Do wnts	1	½	½
200	Allied M Ind	14⅛	14	14⅛	1,350	Lion Oil	27⅞	26½	27½
50	Am C Pw, A	27¼	27¼	27¼	20	Lindsay N.	24⅞	24⅞	24⅞
200	Am Equities	19½	19½	19½	1,000	Lynch Glass.	27½	26¼	27½
200	Am Rad Tel.	2⅛	2⅛	2⅛	20,950	MajesticH'ld.	67	61½	61½
500	Am Service.	11¼	11¼	11¼	350	Man Dear.	35⅞	35	35¾
50	Am Util	13	13	13	500	MarshallFld.	43½	43¼	43½
					500	MemphNatG.	18¾	18¾	18¾

[illegible]

PHILADELPHIA.

[illegible]

BUFFALO.

[illegible]

BALTIMORE.

[illegible]

DETROIT.

[illegible]

PITTSBURGH.

[illegible]

ST. LOUIS.

[illegible]

SAN FRANCISCO.

[illegible]

LOS ANGELES.

[illegible]

CLEVELAND.

[illegible]

CINCINNATI.

[illegible]

TORONTO.

[illegible]

MONTREAL.

[illegible]

CURB BID AND ASKED QUOTATIONS

Closing quotations for issues not traded in on the Curb Exchange yesterday:

	Bid.	Asked.		Bid.	Asked.		Bid.	Asked.
Adriatic Elec.	12	14	Garlock Packing	24½	25½	Northwest Eng.	24½	27
Aeronau ind war.	3	3⅛	Gen El, Ltd. rcts.	12⅛	12¼	Novadel Agene	29½	30
Aero Sup Mfg A.	6	39	Gen Fireproof, n.	30½	35	Ohio Oil pf.	105	106
Do B	9⅛	9½	Gen Ind Alcohol.	11½	13	Oilstocks, Ltd B.	11	14
Agfa Ansco	26	28½	Georgia Power pf.	102¾	103⅛	Orange Crush Co.	32¾	37¼
Air Invest cv pf.	14	18	Gerrard (S A).	17½	19	Outboard Mot "B"	8¼	8¾
Alexander Indus.	2½	2⅞	Gesfuerel	38⅞	40¾	Pacific Tin Corp special	10½	13
						Pacific West'n Oil	16¾	17
						Pantepec Oil	2¾	3

[illegible]

BANKS AND TRUST COMPANIES

NEW YORK BANKS.

Manhattan and Bronx.

	Bid.	Ask.		Bid.	Ask.
America	132	135	Liberty	124	134
Amer Union	112	119	Manhattan	134	136
Bk U S un.	63	65	Melrose	165	210
Bk Yorktown.	..	200	Merchants	120	130
Broadway	115	125	Midtown	30	36
Bryant Park.	47	52	Penn Exch.	99	110
Chase	167	170	Port Morris.	47	57
Chat Phenix.	138	141	Prisco State.	300	475
City	197	200	Public	136	139
Columbus	195	220	Seward	113	123
Commercial.	523	533	Sterling	49	55
Fifth Ave.	3250	3450	Straus	270	290
First	5875	5975	Textile	53	60
Grace	600	..	Trade	195	210
Harbor State.	68	78	Union Bronx.	113	125
Harriman	1515	1615	Wash Square.	..	150
Industrial	185	200	World Exch.	..	180
Lebanon	..	105	Yorkville	..	180
Lefcourt	127	137			

Brooklyn.

	Bid.	Ask.		Bid.	Ask.
Bay P'kway.	150	200	Kingsboro	150	180
Bensonhurst.	100	140	Lafayette	54	60
Brooklyn N.	113	118	National Ex.	51	57
Citizens	..	240	Peoples	475	600
Flatbush	175	200	Ridgewood	150	200
Fort Greene.	108	118	Rugby	..	30a

Queens.

	Bid.	Ask.		Bid.	Ask.
Col Point N.	135	155	N Bk of Far Rockaway	..	275
Douglast'n N.	275	310	Ozone Pk Nt.	..	240
Jamaica N.	300	450	Queensboro N	..	200
L I Nat Ast.	..	200	Rock Bch Nt.	..	250
N Bk of Bayside	95	115	Woodside N.	215	240

Richmond.

	Bid.	Ask.		Bid.	Ask.
Mariners Har	..	115	Tottenville N.	130	160
South Shore.	175	200	W N Bright.	350	..
S I Bk & T.	185	215			

Westchester.

	Bid.	Ask.		Bid.	Ask.
Amer Nat Bk & T, Bt V.	112	120	Rye Nat.	120	125
1st N, Port.	225	250	N City N R.	220	235
1st Nat Bk Tr, Yonk (25)	160	180	Yonkers N Bk & T.	165	175
1st N, Mt V.	1000	1200	*West Co N.	600	..
C N Roch.	115	..	*$50 par.		

Nassau.

	Bid.	Ask.		Bid.	Ask.
Baldwin N.	300	375	Nassau Bk, Lynbrook	145	165
Bank of Rock Centre & T.	500	600	Nassau R C.	450	550
Bk of Gt Nk.	300	400	Nas U Gl C.	575	625
Citizens' Nat F'port ($10)	60	70	Nat T. M'nola.	400	450
East Rock N	35	40	Peninsula Nt Cedarhurst	325	375
1st N, Gt N.	60	75	Peo N B & T Lynbrook	215	250
1st N, M'rick.	300	375	Roslyn N Bk & Tr.	210	240
1st N, M'nola ($10)	65	75	Sea Cliff.	325	375
1st N, R Ctre	65	75	2d N, Hemp.	360	425
Glen Cove Tr.	600	700	Wheatley Hills Westbury	300	350
Gt Neck Tr.	65	75	*$50 par.		
Lynbrook N.	38	45			
Long B Tr.	31	35			
*Matt'nk Bk.	160	175			

Suffolk.

	Bid.	Ask.		Bid.	Ask.
Bk of Pt Jef.	370	450	Seaside, West Hampton	65	75
Cen Moriches.	200	240	Bk Smitht'n.	315	350
Cit Tr, P'gue.	375	450	Bk Southold.	275	400
Com T S'v'le.	160	180	Suffolk Co N, Riverhead	650	800
1st N, Islip.	280	350	Suffolk Co Tr, Riverhead	440	500
1st N, E Islip	85	120			
1st N, Pt Jef.	450	520			
Peo N B & T, Patchogue	175	200			

NEW YORK TRUST COMPANIES.

Manhattan and Bronx.

	Bid.	Ask.		Bid.	Ask.
Amer Exp.	190	..	Guaranty	766	771
Bankers	163	166	Hibernia	178	188
Banca C I.	353	359	Interstate	53	54
Bk of Sicily.	59	63	International.	53½	55
Bk Europe.	100	110	Int Ger, Ltd.	15	18
Bk N Y & T.	745	765	Inter-Madison.	43	48
Bronx	68	74	Irving	60	62
Cen Hanover.	391	395	Law Tle & G.	278	284
Chelsea	51	55	M'facturers.	130	131
Chemical	74¾	76¾	New York.	297	302
Corn Exch.	222	226	Pacific	175	190
Do rights.	23¾	25¾	Plaza	105	115
Clinton	100	110	State T & M.	105	125
Continental.	36½	39½	Times Square	67	70
County	240	250	Title Guar.	158	163
Empire	88½	91½	Tr Co N A.	..	200
Equitable.	133½	135½	Underwriters.	37	41
Fulton	620	650	Unit States.	4350	4500

Brooklyn.

	Bid.	Ask.		Bid.	Ask.
Brooklyn	815	830	Kings Co.	3200	3400
Globe	185	200	Midwood	210	230

Westchester.

	Bid.	Ask.		Bid.	Ask.
Law W Mtg.	225	250	New Roch.	270	285
Mamaroneck.	335	385	West Trust.	1000	1100
Mutual	400	425	West T & T.	140	155

NEW JERSEY.

Newark.

	Bid.	Asked.
Nat'l Newark and Essex	385	395
New Jersey National ($25)	49	51
TRUST COMPANIES.		
Federal ($25)	117	120
Fidelity Union ($25)	243	248
Merchants and Newark ($25)	86	90
United States	125	135
West Side ($25)	115	118
Jersey City.		
Commercial Trust ($25)	162	172
First National (25)	85	95
Franklin National	280	300
Hudson County National ($25)	120	130
Journal Square National	..	200
N. J. Title Trust ($25)	130	140
Trust Co. of N. J. ($25)	120	130
Hoboken.		
First National ($25)	160	170
Jefferson Trust	220	250
Second Bk. and Trust ($25)	..	56
Steneck Trust (stamped) ($25)	100	120
Union City.		
First National Bank	200	..
Hudson Trust	180	190

PHILADELPHIA.

BANKS.

	Bid.	Asked.
Central	65	67
City National Bank and Trust	152	157
Commercial Nat. Bank and Trust	25½	27
Corn Exchange	129	131
First National	465	475
Northwestern	110	115
Penn	65	68
Philadelphia	134	136
Tradesmen's	395	405
TRUST COMPANIES.		
Aldine	11	12
Bank of Philadelphia and Trust	22	23
Bankers	69	71
Central Trust & Savings	24	26
Fidelity-Philadelphia	655	665
Finance Co. of Pa.	405	415
Franklin	53	55
Germantown	62	64
Girard	171	174
Integrity	113	115
Pennsylvania	103	105
Provident	650	665
Real Estate Land Title	41	42
Real Estate	212	220

CONNECTICUT.

	Bid.	Asked.
Bridgeport.		
American Bank and Trust	200	..
Bridgeport City Trust	140	150
First National Bank and Trust	107	115
Hartford.		
City Bank and Trust	342	360
First National Bank	225	235
Hartford-Conn. Trust	135	145
Hartford Natl. Bk. and Trust, n.	..	46
Phoenix State Bank and Trust	425	..
New Haven.		
First National	325	340
Merchants National ($50)	200	..
Nat'l Tradesmen Bk. and Trust	225	..
New Haven Bank	300	325
Second National	400	..
Union New Haven Trust	380	..
Waterbury.		
Citizens Mfrs. Nat'l Bank	332	..
Colonial Trust	475	..
Merchants Trust	425	..
Waterbury National Bank	106	..
Waterbury Trust	275	..

DETROIT.

	Bid.	Asked.
American State	118	119
Detroit Bankers Co.	144	145
United Savings	..	95
Fidelity Trust	106	115
Guaranty Trust	..	145
Guardian Detroit Union Group	122½	123½

PITTSBURGH.

	Bid.	Asked.
Colonial Trust	..	316
Pennsylvania National	275	..
Peoples's Pittsburgh Trust	..	167
Union National	515	..
Washington Trust	..	300
Western Sav. & Dep.	130	..

BOSTON.

	Bid.	Asked.
Atlantic Nat. Bank	99½	101½
Bank of Commerce & Tr.	36	..
Beacon Trust Co.	51½	53
Boston Nat. Bank	150	160
Boston Safe Deposit & Trust	275	..
Central Trust (Cambridge)	62	65
Exchange Trust Co.	210	..
Federal Nat. Bank	95	100
First Nat. Bank	117½	120
Merchants' Nat. Bank	510	..
Nat. Rockland Bank	104	107
Nat. Shawmut Bank	73½	75½
New England Trust Co.	530	..
Second Nat. Bank	143	..
State Street Trust	350	..
United States Trust Co.	98	101
Webster & Atlas Nat Bank	220	..

CHICAGO.

	Bid.	Asked.
Central Bank of Illinois	377	382
Continental Ill Bank & Trust	747	752
First National Bank	728	732
Forman National Bank	746	751
Harris Trust and Savings	825	835
National Bank of the Republic	145	147
Northern Trust Co.	899	910
People's Trust Co	480	485
Straus National	335	345
Union Bank of Chicago	312	316

CANADA.

	Bid.	Asked.
Bank of Montreal	305	308
Bank of Nova Scotia	322	325
Bank of Toronto	248	250
Banque of Canadienne Nat.	172	174½
Can. Bank of Commerce	254	258
Dominion Bank	231	233
Imperial Bank	240	243
Provincial Bank	138	145
Royal Bank	300	302

MINING STOCK QUOTATIONS

SAN FRANCISCO.

NEVADAS.	Bid.		Bid.
Best & Belcher	.08	Banner	.05
Booth	.02	Belmont Metals	.50
Chollar	.02	Belmont Osborn	.08
Divide	.04	Butte	.05
Goldfield Cons	.42	Central Eureka	.28
Gold Hill	.20	Do pf	.32
Harmill	.05	Genii	.37
Lone Star	.02	Idaho Maryland	.22
MacNamara	.03	Lucky Strike	.06
Mexican	.95	National Silver	.07
Round Mt.	.03	New Sutherland	.02
Savage	.05	North Star Tun	.03
Simon	.15	Pony Meadows	.03
Uncle Sam	.03	Sugarman	.04
Union Cons	.02	**OTHER DISTRICTS.**	
West End	.18	Dayrock	1.80
White Caps	.10	Divide Ex	.03
CALIFORNIA.		Golconda	.80
Acme	.02	Jack Waite	.08
Aladdin	.02	Montana Mines	.45

COLORADO SPRINGS.

	Bid.	Asked.
Cresson	.25	.35
Golden Cycle	15.25	16.00
Granite	.15	.20
Holly Oil	4.25	5.25
Holly Development	.86	.91
Holly Sugar	27.00	32.00
Do pf	75.00	80.00
Mackinnie O. & D.	.03½	.08
Portland	.01½	.02
Table Mesa Oil	.14	.17
United Gold Mines	.08½	.09½

SALT LAKE CITY.

Sales.		High.	Low.	Last.
2,000	East Standard	.00¾	.00¾	.00¾
100	Eureka Lily	.51	.51	.51
1,000	Lehigh Tintic	.00¾	.00¾	.00¾
200	Norilly	1.50	1.50	1.50
1,500	Rico Arg	.11	.11	.11
1,000	Soo Mines	.02	.02	.02
200	Tintic Lead	1.12½	1.00	1.00
255	Tintic Std	6.50	6.50	6.50
100	Walker	2.75	2.75	2.75

SPOKANE.

Sales.		High.	Low.	Last.
1,000	Constitution	.31	.31	.31
8,900	Golconda	.90	.85	.88
5,000	Grandview	.71	.71	.71
9,000	Jack Waite	.08⅝	.08⅝	.08⅝
1,000	Lucky Jim	.02	.02	.02
9,600	Montana Mines	.46½	.44	.45
1,500	Tamarack	.43	.42	.43

TORONTO.

Sales.		High.	Low.	Last.
1,500	Acme Oil	.07	.07	.07
83,550	Ajax Oil	2.85	2.40	2.40
1,000	Amity	.03¼	.03¼	.03¼
3,613	Amulet	.80	.77	.80
500	Area	.08	.08	.08
69,000	Arno	.15	.07½	.11¼
1,800	Alberta Pacific	1.35	1.31	1.31
4,000	Baldwin	.01¾	.01¾	.01¾
2,000	Barry Hollinger	.14½	.14½	.14½

TORONTO (Continued).

Sales.		High.	Low.	Last.
500	Base Metals	3.05	3.05	3.05
500	Bedford	.16½	.16½	.16½
5,000	Bidgood	.02¾	.02½	.02¾
1,000	Bunker Hill	.01½	.01½	.01½
5,250	Calmont Oil	1.80	1.66	1.70
1,000	Columario	.50	.50	.50
200	Commonwealth	.33	.33	.33
300	Dome Mines	8.85	8.85	8.85
1,500	Duprat	.01½	.01½	.01½
1,510	Falconbridge	3.75	3.40	3.70
1,000	Goodfish	.04	.04	.04
3,595	Granada Rouyn	1.85	1.74	1.75
6,350	Howey Gold	.93	.91	.92½
155	Hollinger	6.30	6.30	6.30
1,100	Kirkland Lake	.60	.60	.60
2,500	Kootenay Florence	.03½	.03	.03½
435	Lake Shore	22.45	22.30	22.45
1,000	Manitoba Basin	.08	.06½	.08
895	McIntyre	19.25	18.75	19.00
3,100	Merland Oil	.23	.22	.22
3,000	Mining Corp	1.65	1.55	1.63
500	Moffat Hall	.03	.03	.03
38,325	Newbec	.21	.16	.18
125	Nipissing	1.45	1.45	1.45
865	Noranda	29.50	28.50	29.25
100	Oregon	.07	.07	.07
5,000	Pet Cobalt Mines	.13	.13	.13
50	Premier	.90	.90	.90
2,725	San Antonio	.26½	.26	.26
5,225	Sherritt	1.99	1.88	1.99
1,500	Siscoe	.33	.33	.33
5,500	Stadacona	.04	.04	.04
2,675	Sudbury Basin	2.90	2.60	2.90
2,000	Sylvanite	.50	.50	.50
470	Teck Hughes	6.55	6.55	6.55
2,100	Petrol Oil	.22	.20	.20
2,500	Towagmac	.66	.66	.66
9,250	Vipond Con	1.22	1.17	1.22
600	Waite	2.40	2.40	2.40
9,475	Wright Har	2.06	1.98	2.02
	Total sales 451,891.			

SHARES UNLISTED.

Sales.		High.	Low.	Last.
2,250	Abana	.70	.70	.70
625	Associated Gas	.65	.65	.65
1,500	Brownlee	.13	.12¾	.12¾
1,500	Bobjo	.07½	.07½	.07½
50	Baltac	.25	.25	.25
900	Big Missouri	.58	.53	.53
176	B. A. Oil new	19.00	18.90	19.00
14,000	Cobcont	.15½	.14¼	.15
100	Cent Pat	.20	.20	.20
13,100	Central Manitoba	.15½	.12	.15½
1,000	Corona	.01½	.01½	.01½
100	Chemical Research	5.25	5.25	5.25
1,000	Cypress	.20	.20	.20
970	Dalhousie	1.31	1.17	1.30
1,500	Dom X	.25	.25	.25
205	Foothill	1.25	1.20	1.20
1,000	Goldhill	.01	.01	.01
220	Home Oil new	6.95	6.95	6.95
670	Hudson Bay	10.00	9.75	10.00
133	Imperial Oil	24.75	24.75	24.75
400	MaLartic	.02¾	.02¾	.02¾
80,825	Nordon	2.20	1.97	2.08
500	Potterdoal	.01¾	.01¾	.01¾
8,500	Picard	.01	.00¾	.00¾
725	Pend Oreille	1.63	1.55	1.63
2,000	Ritchie	.07	.06¼	.06¼
250	Sudbury Contact	.02	.02	.02
500	White Lake	.70	.70	.70
6,150	Ventures	1.80	1.65	1.79
1,000	Wind Fall	.00¾	.00¾	.00¾

We Buy and Sell
—Over the Counter Securities—

BANK STOCKS

National City
Irving Trust
Chase National
Guaranty Trust
Manhattan Company
New York Trust
Equitable Trust
Public National
Bankers Trust
Manufacturers
Commercial National
Continental Bk. & Tr.
Chelsea Bk. & Trust
Underwriters Tr.
Interstate Trust
Chemical Bank
Brooklyn Trust
Corn Exchange
Stock & Rights
County Trust
Empire Trust
First National
Bank of America
Central Hanover
Chatham & Phenix
Bk. of N. Y. & Trust
Manhattan Company
Bank of United States

INSURANCE STOCKS

Home
Hanover
U. S. Fire
Home Securities
Great American
American Surety
Westchester Fire
Globe & Rutgers
Providence Washington

INDUSTRIAL STOCKS

British Type Investors
Investment Tr. Assoc.
Petroleum Derivatives
N. Y. Steam (old & new)
American Corp. w. w.
North European Oil
E. R. Squibb & Sons

HOIT, ROSE & TROSTER
Established 1914
MEMBERS
UNLISTED SECURITIES DEALERS ASSN.
ASSOCIATION OF BANK STOCK DEALERS
FINANCIAL STOCK CLEARING CO., INC.
74 Trinity Place, N. Y. C.
WHItehall 1112-18—3760-79
Cashier WHItehall 0202-11
Hartford Phone: 5-2135
Phila. Phone: Rittenhouse 9360-61
Private Wires to Chicago and Boston

British Type Investors
Bought—Sold—Quoted
B. H. Brunner & Co.
INCORPORATED
Bank and Investment Trust Stocks
67 Wall St. Whitehall 5211-2-3-4

Promptness
No third-parties, no delays, no trouble. Claims are promptly and fairly adjusted by experts.
Workmen's Compensation
Automobile
and other Liability Insurance
LIBERTY MUTUAL
INSURANCE COMPANY
New York Offices
10 East 40th Street Phone CALedonia 3100

How To Send Your Boy Or Girl Through College
Write for Literature
INVESTORS SYNDICATE
17 EAST 42ND ST., NEW YORK
PHONE-MURRAY HILL-8140

THE BOSTON HERALD
New England's Real Financial Medium

NOT ONLY is The New York Times first in the world in total volume of financial advertising published, but the character of the advertising is held at a high level through the care exercised by The Times.—Advt.

POOR CROP REPORTS HELP RISE IN WHEAT

Heavy Buying From the East and Large Export Sales Also Figure in Upturn.

LIGHT OFFERINGS LIFT CORN

Oats Advance Despite Sales by Longs—Rye Goes Higher Sympathetically.

Special to The New York Times.

CHICAGO, May 26.—The wheat market is showing an increased disposition to respond to bullish news both here and abroad. July sold today at the best price since April 19 as the result of less favorable crop comments and of heavy buying attributed to a leading Eastern operator. The close was at net gains of 1⅞ to 2⅞ cents, May leading. Offerings were not large, and it took relatively little buying to start prices upward, an oversold condition having been disclosed. Not until selling developed against offers, in which there was a good profit, were shorts able to get in.

Outside markets failed to reflect fully the upturn here, with Minneapolis July going to a somewhat wider discount under Chicago compared with a premium a short while ago. This was due in part to favorable crop comments from the American Northwest, with indications that the private returns next month would show a high condition because of recent persistent rains.

Saskatchewan reported damage from four days of high winds, but the Winnipeg market appeared to be little affected, closing 2 to 2½ cents higher than on Friday, Saturday having been a holiday. Liverpool finished 1⅜ to 1¾ pence higher, due to rapidly decreasing stocks, and the total in that market is now about 800,000 bushels under a year ago, and much less grain is afloat on ocean passage.

Decrease in Estimate for Italy.

Private cable from Italy estimated the crop at 40,000,000 to 60,000,000 bushels below that of last year. Weather conditions there were reported as unfavorable and the same applied to France. The United Kingdom and Italy were said to have been free buyers of North American wheat, sales of more than 1,000,000 bushels being estimated in all positions, largely Manitobas, but including some durum and hard Winter.

Hessian fly reports are increasing from Nebraska, while the Southwestern Kansas fields are being plowed up because of the poor crop, the recent rains failing to improve the outlook. Small heads are forming in many sections.

Some optimistic reports were received from Texas and Oklahoma, the Texas grain dealers' convention in session showing an average guess of 30,000,000 bushels, or 6,000,000 more than the government May returns. Harvesting has started in the central part of that State.

A decrease of 3,811,000 bushels in the visible supply was somewhat smaller than the trade looked for. The total is now 118,435,000 bushels. A year ago it was 98,393,000.

Primary receipts were 816,000 bushels; a week ago, 1,026,000, and a year ago, 1,107,000. Shipments were 972,000 bushels; a week ago, 1,055,000, and a year ago, 639,000.

Shorts Start Buying of Corn.

Strength in wheat led shorts here to take the buying side of corn, and with light offerings the finish was 1⅜ to 1⅝ cents higher. Country offerings were generally held above buyers' views, while shipping demand showed fair activity. Weather over the belt was favorable for the completion of planting, which was said to be making considerable progress. Some replanting is under way in Indiana and Illinois, and early fields are being cultivated.

A decrease of 2,222,000 bushels was shown in the visible supply, making the total 11,762,000, against 16,596,000 a year ago.

Primary receipts were 1,053,000 bushels; a week ago, 688,000, and a year ago, 656,000. Shipments were 647,000 bushels; a week ago, 790,000, and a year ago, 871,000.

Oats finished ⅜ to ½ cent higher, with scattered longs selling May, which was bought by cash houses. The market generally was heavy in undertone, commission houses selling the deferred futures.

Rye gained 1½ to 2⅛ cents on scattered commission house buying and in sympathy with wheat.

Prices for the principal grains were as follows:

Chicago.

WHEAT.

	Open.	High.	Low.	Close.	Prev. Close.	Last Year.
May	1.05½	1.07⅝	1.05½	1.07⅝	1.04¾	.98⅝
July	1.06⅛	1.08⅝	1.06	1.08⅛	1.05⅝	1.01⅝
Sept.	1.08⅝	1.10⅝	1.08⅝	1.10½	1.08⅛	1.05½
Dec.	1.13⅝	1.15	1.13⅛	1.14⅞	1.12⅝	1.10⅛
CORN.						
May	.78	.79	.78	.79	.77⅝	.82⅝
July	.79¼	.81⅛	.79¼	.80⅝	.79⅜	.83⅞
Sept.	.81⅛	.82⅝	.80⅞	.82	.80⅝	.85
Dec.	.74⅞	.76⅛	.74⅞	.75⅞	.74⅛	.80
OATS.						
May	.41	.41½	.40⅞	.41½	.41	.43¼
July	.39⅝	.40	.39⅛	.40	.39⅛	.41⅝
Sept.	.38⅞	.39½	.38⅞	.39⅝	.38⅞	.41½
Dec.	.42	.42⅛	.42	.42⅛	.41⅝	.43⅝
RYE.						
July	.63½	.63½	.63	.63½	.62	.80⅝
Sept.	.66⅛	.67½	.66⅛	.67½	.66	.84⅛
Dec.	.70⅛	.72	.70⅛	.72	.69⅞	.88½
PROVISIONS.						
Lard—						
May	...	...	...	10.17	10.15	11.55
July	10.22	10.22	10.22	10.22	10.22	11.72
Sept.	10.45	10.45	10.45	10.45	10.45	12.05
Dry Salted Bellies—						
May	14.20	14.20	14.20	14.20	14.00	...

Minneapolis.

WHEAT.

May	1.05¼	1.05¼	1.04⅝	1.05¼	1.03⅞	.99¼
July	1.05⅝	1.07	1.05⅝	1.06⅝	1.05¼	1.01
Sept.	1.07⅝	1.08⅝	1.07⅝	1.08⅝	1.06⅞	1.04

Winnepeg.

WHEAT.

May	1.09⅝	1.11⅝	1.09⅝	1.11⅝	1.08⅞	1.10⅝
July	1.10⅞	1.12⅝	1.10⅞	1.12½	1.10¼	1.11⅝
Oct.	1.13	1.14⅛	1.13	1.14⅛	1.12¼	1.10⅛
OATS.						
May	.49⅜	.50⅝	.49⅞	.50⅝	.49⅝	.46
July	.50⅜	.51⅛	.50⅛	.51	.50⅝	.47⅛
Oct.	.46⅝	.47⅝	.46⅝	.47⅝	.46½	.47⅛

Cash prices follow:

Chicago—Wheat, No. 2 mixed, $1.04⅝. Corn, No. 2 yellow, 79¾@80¼c; No. 2 mixed, 79¼@79½. Oats, No. 2 white, 41@41½; No. 3 white 39½@40⅝c.

Minneapolis—Wheat, No. 1 Northern, $1.05⅝@1.07¾; Saturday, $1.04⅛@1.07⅛.

Kansas City—Wheat, No. 2 hard, $1.00@$1.14; Saturday, .98@$1.10.

No Cotton Exchange Amendment.

The board of managers of the New York Cotton Exchange yesterday rescinded its approval of the proposed amendment to the by-laws to provide an increased premium for cotton of more than ⅞ of an inch in staple length delivered on futures contracts, and referred the matter back to a committee. The board also rescinded its call for a general meeting on May 27 to consider the amendment.

UTILITY EARNINGS.

Statements for Various Periods Issued by Public Service Corporations.

Oklahoma Gas and Electric.

The annual report of the Oklahoma Gas and Electric Company shows gross earnings of $14,162,361 for 1929, against $11,638,277 in 1928, an increase of 21.68 per cent, while net earnings after expenses and taxes were $6,637,437, contrasted with $5,648,411, a gain of 17.5 per cent. The balance for common stock and amortization, after preferred dividends and depreciation, amounted to $2,213,887, compared with $1,652,545.

Net construction expenditures in 1929 totaled $6,382,435, while the budget for 1930 totals $9,658,000. One major project last year was the completion and placing in service of the 20,000 horsepower Lincoln Beerbower steam electric station near White Eagle, Okla., while transmission and distribution lines were extended 535 miles to a total of 4,785 miles. The largest project planned this year is construction of a 40,000 horsepower generating station at Belle Isle Lake, in Oklahoma City, to be completed in September. A 66,000-volt power loop, with switching facilities, will be built around Oklahoma City and additional boiler capacity will be installed at the Horseshoe Lake station at Harrah, Okla.

Southern California Edison.

Gross revenues of the Southern California Edison Company for the first four months of 1930 totaled $12,475,491, against $12,078,423 for the same period last year, a gain of 3 per cent achieved despite rate reductions effected on Jan. 1, 1930. Net earnings were $7,646,418, an increase of $102,417, and net income before depreciation totaled $5,327,670, a decline of $48,194.

Reports issued yesterday by other public service companies follow:

Niagara Falls Power.

	1930.	1929.
First quarter gross	$3,195,213	$2,886,264
Net profit	1,019,897	724,932
Twelve months' gross	12,844,715	12,238,062
Net profit	3,875,038	3,302,779

New York, Westchester & Boston Railway.

April gross	$214,672	203,585
Net operating income	73,289	52,874
Deficit after charges	158,947	160,516
Four months' gross	824,224	767,041
Net operating income	261,828	179,973
Deficit after charges	654,723	660,234

Kansas City Public Service.

April gross revenue	$648,948
Net after taxes	113,675
Net income	39,101
Four months' gross	2,903,233
Net after taxes	482,319
Net income	182,759

Barcelona Traction, Light & Power.

(Figures in pesetas.)

April gross	8,804,838	8,234,601
Net after expenses*	6,120,287	5,656,368
Four months' gross	37,581,110	34,963,704
Net after expenses*	25,655,561	24,646,913

*Before depreciation, interest, amortization, &c.

PASSES ARMY SUPPLY BILL.

House Approves $456,544,151 Appropriation Voted by Senate.

WASHINGTON, May 26 (AP).—The $456,544,151 War Department supply bill passed the last legislative hurdle on its road to the White House today with House approval of the conference report reconciling its differences with the Senate.

As previously passed by the House, the measure called for an outlay of $456,243,386.

Among the important items included in the conference report were $225,000 for construction of the memorial to the Wright brothers' first airplane flight on Kill Devil Hill, Kitty Hawk, N. C.; $100,000 for improvement of a road between Shilo and Corinth national parks in Mississippi, $50,000 for Fredericksburg and Spottsylvania County battlefields in Virginia and $25,000 for the restoration of old Fort Niagara, N. Y.

The bill added $75,000 for re-erection of the dirigible hangar at the Lakehurst naval air station.

BUYS AUTO FREIGHT LINES.

United American Utilities Gets Five California Companies.

The United American Utilities, Inc., announced yesterday the purchase of five more motor freight lines operating in California and will extend the service immediately to additional cities. Funds covering these acquisitions will be made available from present resources of United American Utilities.

The properties purchased are the Boulevard Express, Inc., for $350,000; the Ojia, Ventura and Los Angeles Express, for $80,000; the Los Angeles-Oxnard Daily Express, for $68,500; the Merchants' Express and Drayage Company, for $1,000,000, and the San Bernardino Transportation Company, for $1,563,500.

The acquisitions will add $1,380,871 to United American's gross earnings and $469,956 to net earnings before depreciation, A. E. Fitkin, president, said yesterday.

PHILADELPHIA BANK DEAL.

Central and Pennsylvania National Plan $71,536,917 Merger.

Special to The New York Times.

PHILADELPHIA, May 26.—Committees were appointed today by the directorates of the Central National Bank and Pennsylvania National Bank to work out details of a proposed merger of the institutions, which have resources of $71,536,917. The proposal will be submitted soon to the stockholders.

Under the plan the banks would be united as the Central Pennsylvania National Bank, with Archie D. Swift, president of the Central National, as president of the new institution. Melville G. Baker, president of the Pennsylvania National, died recently and the vacancy had not been filled.

The Pennsylvania National Bank was chartered in 1864 and the Central in the following year. The proposed merger terms were not revealed.

HAMMONDS IN OIL CONCERN.

Fisher Brothers Reported Also in Atlantic-Pacific Exploration.

Control of the Atlantic-Pacific Oil Exploration Company has been acquired by a group headed by John Hays Hammond and Harris Hammond and reported to include the Fisher Brothers of Detroit, it was announced yesterday. The group has purchased 1,212,000 of the 2,000,000 authorized shares of the company. The company and its subsidiaries are said to hold 121,115 acres in Wyoming, Montana and Michigan.

Petroleum production, confined to two properties, is reported to be about 2,000 barrels a day. Gas production is 25,000,000 cubic feet a day from two wells on one holding in Montana.

The Mexican Seaboard Oil Corporation is also among the oil holdings of John Hays Hammond and his associates.

COTTON IRREGULAR IN LIGHT TRADING

Rise in Wheat and Predictions of Unsettled Weather Offset Bearish Factors.

PARITY OF STAPLE HIGH

Silk, Wool and Rayon at Much Lower Relative Figures, It Is Reported.

In unusually small trading prices on the Cotton Exchange fluctuated within limits of about 15 points yesterday and ended with a gain of 2 to a loss of 5 points from Saturday. Much-needed absence of moisture over most of the belt for forty-eight hours induced an easier tone, but an advance of 2 cents a bushel in wheat and predictions of unsettled weather in Texas and Oklahoma restricted selling. Certificated stocks increased to 634,000 bales, with enough cotton still being classed to indicate more than 650,000 available for contract delivery, of which 575,000 have already been turned over to the Farm Board on May contracts.

With prices lower in Liverpool and increasingly evident effects of political disturbances in India on Manchester business, scattered liquidation occurred in both markets early. Houses with foreign connections reported selling orders, particularly from the Continent, as textile conditions have failed to improve in Central Europe. Lack of contracts caused a recovery later and most of the day's trading was at a premium of about 120 points on July over October.

Advices from dry goods quarters say cotton is relatively higher than other textile fibers and commodities. New low records for silk have placed prices below a parity existing in the war or pre-war periods, with wool depressed and rayon the lowest in years.

Yesterday's quotations here follow:

	Open.	High.	Low.	Close.	Previous Day.
July	16.15	16.23	16.10	16.11-13	16.16-17
Oct., old	14.92	15.04	14.89	14.94	14.95
Oct., n.	14.62	14.76	14.60	14.67	14.65-67
Dec., old	14.99	15.11	14.99	15.02	15.06-07
Dec., n.	14.70	14.81	14.70	14.73-74	14.76-78
Jan., old	15.02	15.07	15.01	15.02	15.07
Jan. n.	14.73	14.77	14.71	14.72	14.76-77
March	14.88	14.98	14.87	14.88-90	14.93

The local market for spot cotton was quiet, 10 points decline to 16.20c for middling upland.

Southern spot markets were: Galveston, 15.45c, 5 points decline, sales 313 bales; New Orleans, 15.40c, 8 points decline, sales 224 bales; Savannah, 15.22c, 6 points advance, sales 2 bales; Augusta, 14.63c, 6 points decline, sales 34 bales; Memphis, 14.40c, 5 points decline, sales 653 bales; Houston, 15.35c, unchanged, sales 304 bales; Little Rock, 14.56c, unchanged; Dallas, 15.30c, 5 points decline, sales 250 bales.

Yesterday's cotton statistics in bales were:

	Yesterday.	Last Week.	Last Year.
Port receipts	6,833	13,149	7,099
Exports	4,000	8,259	8,430
Exports, season	6,442,782	6,409,121	7,624,948
N. Y. stocks	208,192	187,630	174,588
Ports stocks	1,719,023	1,687,578	1,135,893
N. Y. arrivals	1,264	3,956	1,898

Liverpool cables: Spot cotton dull at 14 points decline to 8.49d for middling. Sales 2,000, American 1,000. Imports 12,000. Futures opened quiet at 7 to 8 points decline. Closed steady at 6 to 8 points lower. Prices: May 8.11d, July 7.99d, October 7.81d, December 7.82d, January 7.83d, March 7.88d.

Manchester: Yarns dull but steady. Cloths dull.

BUYS MILK BOTTLE PLANTS.

Owens Illinois Glass Acquires the Berney-Bond Company.

Acquisition of the Berney-Bond Glass Company of Clarion, Pa., manufacturers of milk bottles, by the Owens Illinois Glass Company was announced yesterday. Common stock of the purchasing company will be given in payment, the amount of which will be announced later.

Through the purchase the Owens Illinois Company obtains patent rights on automatic milk bottle machines which will enable the combined companies to make all types of bottles, with an annual capacity of 2,000,000,000 bottles. The Berney-Bond Company has plants in Clarion and Columbus, Ohio. The announcement states that the new properties will be operated as the milk bottle division of the Owens Illinois Company and that the present personnel and sales organization will be retained.

HOOVER TO VISIT JAY COOKE

President Will Spend Saturday at Williamsport (Pa.) Estate.

WASHINGTON, May 26 (AP).—President Hoover plans to motor to Williamsport, Pa., and spend Saturday at the estate of Jay Cooke after his Memorial Day address at Gettysburg Friday.

The President will go to Gettysburg Friday morning by train for the address at the national cemetery.

The trip to Williamsport and the return to Washington will be by automobile. The party will start back early Sunday morning and spend about eight hours on the road.

DIVIDEND ANNOUNCEMENTS.

Increased Dividend.

Canadian Canners, Ltd., have declared a quarterly dividend of 25 cents on the common stock, compared with 12½ cents previously paid, and a quarterly dividend of 25 cents on the convertible preferred stock, compared with 20 cents previously paid.

Extra Dividends.

The South Penn Oil Company has declared the usual extra dividend of 12½ cents in addition to the regular quarterly dividend of 50 cents.

The McKeesport Tin Plate Company has declared an extra dividend of 50 cents in addition to the regular quarterly dividend of $1.

The Thomson Electrical Welding Company has declared an extra dividend of $1 on the $20 par value stock.

Reduced Dividends.

British Oil Cake Mills have reduced the dividend rate on the ordinary shares held by Lever Brothers to 3 per cent from 6 per cent.

The Venezuelan Oil Concessions Holding Company, Ltd., has declared a dividend of 20 per cent, less tax, compared with 22½ per cent paid last year.

The Laurens Cotton Mills have declared a dividend of $3, compared with $4 previously paid.

Dividend Deferred.

The Midwood Financial Company has deferred the dividend due at this time.

Equalizing Dividend.

The Vick Chemical Company has declared a dividend of 26½ cents a share, representing the difference between the present dividend of Drug, Inc., with which it has just been merged, and the Vick Company for the period to Sept. 1, the end of Vick's dividend year.

DIVIDENDS DECLARED

Regular.

Company.	Rate.	Period.	Payable.	Hldrs. of Record.
Addressograph Int.	37½c	Q	July 10	June 21
Bates Mfg. (Orange, N. J.)	75c	—	June 1	....
Baldwin Rub. A	37½c	Q	June 30	June 20
Boston & A R R	$2.50	Q	June 20	May 31
Can Can Ltd 1st pf	$1.50	Q	July 1	June 15
Can Car & Fdry pf	44c	Q	July 10	June 26
Det Gasket & Mfg	30c	Q	July 1	June 20
Eastern Mfg pf	87½c	Q	July 1	June 10
Elec Auto Lite	$1.50	Q	July 1	June 14
Do pf	1.75c	Q	July 1	June 14
Foster Wheeler	50c	Q	July 1	June 12
Giant Port Cem pf	$1.75	S.A.	June 16	June 2
Humble Oil & Ref	50c	Q	July 1	May 31
Imp Tob of C (ord)	8¾c	—	June 30	June 12
Inter-Utilities, A	87½c	Q	July 15	June 30
Do $7 pf	$1.75	Q	Aug. 1	July 18
Johns-Manville	75c	Q	July 15	June 24
Do pf	$1.75	Q	July 1	June 10
Leath & Co pf	87½c	Q	July 1	June 15
McKeesport Tin Plate	$1	Q	July 1	June 14
Mem P & L $7 pf	$1.75	Q	July 1	June 14
Do $6 pf	$1.50	Q	July 1	June 14
Mo-K & T RR pfA	$1.75	Q	Sep. 30	Sep. 5
Do pf A	$1.75	Q	Dec. 31	Dec. 5
Morris & Es RR	$1.75	S.A.	July 1	June 7
N Y Lack & W R	$1.25	Q	July 1	June 14
Penney (J.C.) Co	75c	Q	June 30	June 20
Do pf	$1.50	Q	June 30	June 20
Peo Lt & Pow, A	*60c	Q	July 1	June 7
Pittsburgh Steel	$1	Q	July 1	June 2
Reliance Mfg of Ohio	$1	Q	July 1	June 16
So Cal Edis orig pf	50c	Q	July 15	June 20
Do pf C	34⅜c	Q	July 15	June 20
So Penn Oil	50c	Q	June 30	June 14
Thomson El Weld	50c	Q	June 2	May 19
United Biscuit of A	40c	Q	Sep. 1	Aug. 16
Extra.				
McKeesport Tin Pl	50c	—	July 1	June 14
So Penn Oil	12½c	—	June 30	June 14
Thomson El Weld	$1	—	June 2	May 19
Adjustment.				
Vick Chemical	26 1-3c	—	June 7	June 4
Increased.				
Can Canners, Ltd	25c	Q	July 1	June 15
Do cnv pf	25c	Q	July 1	June 15
Reduced.				
Brit Oil & Cake Mills, 3%				
Laurens Cot Mills	$3	S.A.	July 1	....
Venezuelan Oil Concessions Holding 20%				
Deferred.				
Midwood Fin 6% pf	$3	S.A.	Due June 30	

*Payable in cash or stock.

STOCKS EX DIVIDEND TODAY.

Company.	Rate.	Period.	Payable.
Bucyrus-Erie	25c	Q	July 1
Do 7% pf	$1.75	Q	July 1
Do conv pf	62½c	Q	July 1
Detroit Motorbus	30c	..	June 14
Natl Pub Serv A	40c	Q	June 15
Natl Transit	25c	Q	June 16

STOCKS EX RIGHTS TODAY.

Twin States Natural Gas Co.—Class A stockholders of record today are offered the right to subscribe to no par common stock at $5 a share in the ratio of two new shares of common stock for each five shares of Class A stock held. Rights expire on or before June 26, 1930.

REALTY SECURITIES

Trading on the Real Estate Securities Exchange yesterday was as follows:

SALES.

BONDS.

Sales.		High.	Low.	Last.	Net Ch'ge.
1	Insur. Centre Bldg., 6½s, '43, w stock	92	92	92	
2	N. Y. Athletic Club 6s, '46	98	98	98	+ ¼
2	Savoy Plaza Corp. 5½s, '38	89⅜	89⅜	89⅜	— ⅛

QUOTATIONS.

BONDS.

	Bid.	Asked.
The Allen 6s, '28-'41	96¾	100
Allerton New York Corp. 5½, '47	..	76
Asso. Ch. Store Rlty. Corp. 6s, '57	..	90
Bar Bldg. and Annex 6s, '27-'36	96½	101
Belmont Bldg. 6½s, '44	93	..
Butler Hall 6s, '26-'39	96½	100
42 Bway. Bldg. 6s, '39	100	100¼
50 Bway. Bldg. 6s, '46	98	..
61 Bway. Bldg. 5½s, '50	94¼	95⅜
165 Bway. Bldg. 5½s, '51	92½	93¼
Bway. Barclay Office Bldg. 6s, '41	96¾	98
Bway. Motors Bldg. 6s, '48	96	100½
Bway. & 38th St. Bldg. 7s, '45	98½	..
Bway. & 41st St. Bldg. 6¼s, '44	96½	100
Carnegie Plaza Apts. 6s, '28-'37	96½	98
Central Zone Bldg. 6s, '41	..	98
Chanin Bldg. 6½s, '45	96½	100
Chesebrough Bldg. 6s, '48	98¾	100¼
Chrysler Bldg. 6s, '48	96½	100
Court & Remsen St. Bldg., Bklyn., 6s, '40	96½	100
The Dorset 6s, '29-'41	96¾	100
51 West 86th St. Apts. 6s, '29-'39	96½	101
345 W. 86th St. Apts. 6s, '26-'35	..	100
15 West 81st St. Apts. 6s, '44	96	100
Equitable Office Bldg. 5s, '52	89¾	91½
43 Exchange Place Bldg. 6s, '38	99	101
30 East 40th St. Bldg. 6s, '27-'36	97	100
18-20 East 41st St. Bldg. 6s, '40	92½	..
11 W. 42d St. Bldg. 6½s, '45	91⅝	93¼
7 East 44th St. Bldg. 6½s, '32-'41	97	101
2-8 West 46th St. Bldg. 6s, '28-'38	96½	100
48 West 48th St. Bldg. 6s, '36	96½	100
52d St. & Madison Av. Bldg. 6s, '47	95	98
103 East 57th St. Bldg. 6s, '27-'41	96½	100
320 East 57th St. Bldg. 6s, '36	96	100
51 Fifth Av. Bldg. 6s, '43	96½	100
55 Fifth Av. Bldg. 6s, '44	95½	..
Fifth Av. & 28th St. Rlty. Corp. 6½s, '45	95	100
Fifth Av. & 29th St. Bldg. 6s, '48	85	85¼
Fifth Av. & 55th St. Bldg. 6½s, '45	..	98
Fifth Av. Realty Corp. 6s, '44	90	..
Film Centre Bldg. 6s, '43	96½	100
Fuller Bldg. 5½s, '49	97¼	..
Garment Centre Capitol, Inc., 7s, '43, ex-repurchase agreements	..	90
Graybar Bldg. 5s, '46	88	89½
Harriman Bldg. Corp. 6s, '51	99½	100⅝
Hearst Brisbane Props. 6s, '29-'42	96¾	100
Hotel Lexington 6s, '43	96½	100
Hotel Pierre 6¼s, '49	96½	100
Ins. Centre Bldg. 6½s, '43, w. stock	92	100
Internatl. Commerce Bldg. 6½s, '43	86¼	..
Kenmore Hall 6s, '29-'39	96½	..
Larabee Bldg., Chicago 5½s, '54	97¾	..
Lefcourt State Bldg. 6¼s, '29-'43	96½	100
Liggett Bldg. 5½s, '52	96	99
Lincoln Bldg. 5½s, '52	93	95
Lincoln Hotel Properties 6¼s, '41	96½	100
Loew's Th. & Realty Corp. 6s, '47	90¼	..
The Lombardy 6s, '42	96½	100
Ludwig-Baumann Bklyn. Bldg. 6s, '42	96	100
79 Madison Av. Bldg. 6s, '29-'40	..	85
200 Madison Av. Bldg. 7s, '40	93	..
616 Madison Av. Bldg. 6s, '27-'38	97	101
Merchant's Nat. Prop., Inc., 6s, '58	..	75
Millinery Centre Bldg 7s, '44	97	..
Mortgage Bond Co. of N. Y. 5s, '38	87¾	..
Munson Bldg. 6½s, '39	100⅛	..
National Tower Bldg. 6½s, '44	94½	..
New Weston Hotel Annex 6s, '40	96	100
N. Y. Athletic Club 6s, '46	97	98⅞
65 East 96th St. Bldg. 6½s, '26-'36	82	..
Oliver Cromwell Hotel 6s, '30-'39	96	100
1 Park Av. Bldg. 6s, '27-'39	96¾	98
2 Park Av. Bldg. 6s, '41	96¾	99½
277 Park Av. Bldg. 6½s, '28-'42	97½	101
610 Park Av. Bldg. 6s, '40	97½	101
655 Park Av. Bldg. 5½s, '34	98	..
1,088 Park Av. Bldg. 6s, '27-'39	97½	101
Park Royal Hotel 5½s, '27-'33	90	..
Pennsylvania Bldg. 6s, '39	93	95¼
Postum Bldg. 6½s, '43	97	..
Professional Centre Bldg. 7s, '47	92½	..
Prudence Co. 5½s, '61	..	97
Real Estate Board Bldg. 7s, '46	96	100
Realty Associates Sec. Corp. 6s, '37	..	98
Do 6s, '43	..	100
Roxy Theatre 6¼s, '28-'40	96½	100
Saks Realty Corp. 6s, '30	..	100¾
Do 6s, '31	..	98¾
Do 6s, '46	80	90
Savoy Plaza Corp. 5½s, '38	88	92
Do 6s, '45	94½	96
Sherry-Netherland Hotel 5¾s, '48	91	97½
Standard Bldg., Albany, 6s, '48	..	98
The Stratford 6s, '30-40	..	95
Strauss Bldg. 6s, '29-'41	96½	100
Squibb Bldg. 6¼s, '44	96½	100
301 East 38th St. Bldg. 6s, '39	96½	100
65 West 39th St. Bldg. 6s, '37	96½	100
Trinity Bldgs. Corp. 5½s, '39	100½	102
Tyler Bldg. 6s, '53	..	90
134 Waverly Place Apts. 5¾s, '48	94	98
Wellston Apts 6s, '27-'36	95½	99½
Westinghouse Bldg. 6s, '26-'39	98	100
511 West End Apts. 6½s, '27-'35	98	101
522 West End Apts. 6s, '27-'36	98	100
STOCKS.		
City & Suburban Homes Co	8⅝	9½
French Bldg $90*	85	..
Kent Garage Investing Co. A	25½	26½
17 Park Av. $80*	..	80
*Unredeemed par value of units.		
MORTGAGE PARTICIPATION CERTIF'S.		
$10,000 Bd.&Mtg. Guar. 5½s, '30-'32	99	..
10,000 Do 5½s, '33-'35	98¾	..
10,000 Law. Mtg. Co. 5½s, '30-'32	99	..
10,000 Do 5½s, '33-'35	98¾	..
10,000 Law. Title&Gu. 5½s, '30-'32	99	..
10,000 Do 5½s, '33-'35	98¾	..
2,000 Mtg. Bd. Co. N. Y. 5½s, '34	..	100
2,000 Do 5½s, '36	..	100
5,000 N. Y. Title & Mtg. 5½s, '32	99	..
2,500 Prudence Co. 5½s, '33	98½	..

COMPANY MEETINGS TODAY

Directors.

FOR DIVIDENDS.

Allied Chemical & Dye Corp. pf.
Amer. Can Co. pf.
Amer. Encaustic Tiling Co., Ltd., com.
Amer. Safety Razor com.
Assoc. Breweries of Can. pf. and com.
Automatic Washer.
Bank of Amer. of Calif.
Brown Shoe com.
Canada Northern Pwr. pf. and com.
Colonial Chair 7% pf. and com.
Conti. Gas & Elec. pr. pf. and com.
Commercial Credit, Balt., all classes.
Conti. Steel Corp. 7% pf.
Crowell Publishing com.
Fall River Electric Light.
Federal Motor Truck.
Fireman's Fund Insurance, San Francisco.
Georgia Power Co. $5 and $6 pf.
Home Fire & Marine Insurance Co. of Cal.
Honolulu Consolidated Oil.
Huron & Erie Mortgage Corp.
International Business Mach. Corp. com.
Lane Bryant, Inc., com.
Monsanto Chemical Works com.
Natl. Pub. Serv. Corp. Ser. A pf. and Cl. A C.
N. Y., N. H. & Hartford R. R. Co. pf. and com.
Northern Ontario Power Co., Ltd.
Ontario Loan & Debenture (London, Can.).
Public Natl. Bank & Trust (N. Y.).
Republic Investing Corp. pf.
United Aircraft & Transport Corp.

OTHER MEETINGS.

A. P. W. Paper Co.
Aldine Trust Co. (Phila., Pa.).
American Glue.
American-Hawaiian Steamship.
American Ice Co.
Amparo Mining.
Anaconda Copper Mining Co.
Ansonia Natl. Bk. (Ansonia, Conn.).
Arkansas Natural Gas Co.
Bank of Calif., N. A. (San Fran.).
British Columbia Pulp & Paper Co., Ltd.
Bronx County Trust, N. Y.
Brooklyn Edison Co., Inc.
California Petroleum Corp.
Calvert Bank (Baltimore, Md.).
Central Alloy Steel Corp.
Central Trust Co. (Harrisburg, Pa.).
Central Trust Co. of Illinois.
Charlotte Natl. Bank (Charlotte, N. C.).
Colorado Fuel & Iron Co.
Continental Motors Corp.
Continental Steel Corp.
Cosgrove-Meehan Coal Corp.
Congoleum-Nairn, Inc.
Crowell Publishing.
Electric Household Utilities Corp.
Elgin National Watch.
Farmers & Mechanics National Bank (Washington, D. C.).
First & Merchants National Bank of Richmond, Va.
First Natl. Bank of Grove City (Pa.).
First Natl. Bank of Lock Haven (Pa.).
First Natl. Bank of York (Pa.).
Gabriel Snubber Mfg.
Gilchrist Co.
Gorham, Inc.
Grand Union Co.
Hartford Electric Light.
Harvard Trust Co. (Cambridge).
Hazel-Atlas Glass.
Hershey Chocolate Corp.
Hurley Machine.
Industrial Trust, Providence.
Illinois Brick Co.
Illinois Central R. R.
Kresge (S. S.) Co.
Lahey Foundry & Machine Co.
Maritime Telegraph & Telephone Co., Ltd.
Narragansett Electric Co.
National Bank of Commerce (Chicago).
National Gypsum.
National Oxygen.
National Union Fire Insurance, Pittsburgh.
N. Y., Ontario & Western Ry. Co.
Norfolk & Western Ry.
Oliver Farm Equipment.
Orange-Crush Co.
Pantex Pressing Machine, Inc.
Parke Davis & Co.
Pathe Exchange, Inc.
Peoples National Bank, Brooklyn, N. Y.
Pfaudler Co.
Providence Washington Insurance.
Roberts (F. H.) Co.
Rochester, Lockport & Buffalo R. R.
St. Louis Public Service.
Traveler Shoe Stores Corp.
Tri-City Railway & Light Cos.
Union Bank & Federal Trust, Richmond.
Union Trust, Cleveland.
United Rys. & Electric.
U. S. Freight.
Vanadium Alloys Steel.
Wolverine Petroleum.
Western Dairy Products Co.

BONDHOLDERS.

Clarendon Properties, Ltd.

ANNUAL.

Arcadia Building & Loan Assn.
Atlantic, Gulf & West Indies S. S. Lines.
Chile Copper Co.
Crosley Radio Corp.
Crum & Forster.
Mohawk Carpet Mills, Inc.
N. Y. Mutual Telegraph Co.
Norristown-Penn Trust.
United New Jersey R. R. & Canal.

Illusion

Unless current business is made to pay its share of current property wear and obsolescence, financial stability is a mere illusion. Depreciation and other fixed charges are determined scientifically by American Appraisal Service. Production costs can thus be accurate.

THE AMERICAN APPRAISAL COMPANY

New York - One Cedar Street

AN INTERNATIONAL ORGANIZATION

Publishers, Attention

Through the dissolution of certain departments of a daily financial newspaper, the publisher finds it necessary to release some capable members of the editorial, business and mechanical staffs.

These people will leave this publication with records of work well done and a sincere recommendation of the publisher to other publishers who might add such intelligent and loyal workers to their present personnel.

This advertisement is paid for by the publisher who desires to see these employees placed with other publications of good reputation, or with banks or brokerage concerns.

Address all communications to Box P 472 Times.

Can You Use This MAN ?

A Financial Executive

with 20 years' experience in public utility, railroad, industrial, municipal and foreign financing will be available June 1st. His activities in investment banking have covered originating, negotiating, buying, distribution, both wholesale and retail, organization, publicity, the writing of financial articles, and general management. He has been vice president of three investment banking houses and has held official positions in several investment trusts. Responsible parties controlling operations where a sound record of productive activity can be utilized may arrange an interview.

Address T. R.

Rudolph Guenther – Russell Law, Inc.
Financial Advertising in All Its Branches
131 Cedar Street New York City

Financial and Industrial

PUBLIC RELATIONS EXECUTIVE

CERTAIN changes make this exceptionally well qualified man available. His propaganda experience has been nation-wide and even international in scope.

He is also an investment trust specialist, with practical experience as to all phases of the Fixed Trust type from initial organization to dealer contacts and sales.

He can take complete charge of any advertising and publicity department, coordinating it with securities or commodities sales campaigns, including organization of groups, speeches, etc.

Intimate contacts in Washington and other cities.

References would include endorsements from present associates.

All replies will be held strictly confidential.

DEPT. W C H

RUDOLPH GUENTHER–RUSSELL LAW, INC.
Financial Advertising in All Its Branches
131 Cedar Street New York City

The New York Times is first in the world in volume of financial advertising.

FINANCIAL NOTICES

Redemptions—Dividends—Meetings—Sinking Funds—Other Notices

The Times exercises careful watch over the character of advertising accepted.

FINANCIAL NOTICES. | FINANCIAL NOTICES.

Associated Dyeing & Printing Corporation

PLAN AND AGREEMENT

Substantial amounts of Notes and Common Stock have already been deposited. In order to afford a further opportunity for holders of Notes and Common Stock to participate, the time within which Notes and Common Stock may be deposited without penalty has been extended until the close of business on **JUNE 2, 1930.** Deposits must be made with Bank of Manhattan Trust Company at its principal office, No. 52 Cedar Street, New York City.

Subscription rights, as provided in the Plan, may also be exercised at the time of deposit until the close of business on June 2, 1930.

The Corporation has defaulted in the payment of the interest and sinking fund instalment due May 1, 1930, on its Ten Year 6% Notes. In the judgment of the Committee, any proceedings which may be taken to enforce the Corporation's obligations, without a Plan agreed upon by the owners of the mass of the securities, will be greatly detrimental to the interests of noteholders and stockholders. Concert of action on their part is urgently required.

Holders of Notes and Common Stock who desire to participate in the benefits of the Plan should deposit the same with the Depositary at once.

Copies of the Plan and Agreement may be obtained from the Secretary of the Committee or from the Depositary under the Plan.

Dated, New York, May 19, 1930.

HENRY L. BOGERT, JR., *Chairman*, *of Eastman, Dillon & Co.*,
MASON H. BIGELOW, *of Gould & Wilkie*,
HARRY HOUGH, *of Stagg, Mather & Hough*,
Committee.

W. T. CHAPMAN, *Secretary*,
120 Broadway, New York City.
Telephone: Rector 9110.

BANK OF MANHATTAN TRUST COMPANY, *Depositary*,
52 Cedar Street, New York City.

OFFERING OF $2,790,000.00 SERIES D HUDSON RIVER REGULATING DISTRICT CONSTRUCTION OF THE SACANDAGA RESERVOIR BONDS

Sealed proposals will be received at the office of the State Comptroller, No. 75 State Street, Albany, N. Y., until 1 p. m., Daylight Saving Time, Tuesday, June 3rd, 1930, for all or any part of $2,790,000.00 Hudson River Regulating District Bonds for the Construction of the Sacandaga Reservoir. The bonds are dated July 1, 1925, bear interest payable semi-annually on January 1st and July 1st, and are coupon bonds with privilege of registration as to principal. The bonds and the interest thereon will be payable in gold coin of the United States of America of the present standard of weight and fineness at the New York State National Bank in the City of Albany, New York, or will be paid at the Guaranty Trust Company, New York City.

These bonds are issued by the Board of Hudson River Regulating District pursuant to the provisions of the Conservation Law of the State of New York, for the construction of the Sacandaga Reservoir in the Counties of Saratoga, Fulton and Hamilton and mature serially ninety $1,000 bonds on July 1st in each of the years 1935 to 1965 inclusive. Interim certificates will be delivered on or about June 12, 1930. The bonds cannot be sold at less than par and accrued interest from January 1, 1930, to the date of the delivery of the bonds.

These bonds are the balance of the total authorized issue of $9,000,000.00. These bonds are a charge upon and shall be payable, principal and interest, from the bond fund of the Hudson River Regulating District, and payment thereof is secured by an assessment levied against the public corporations and parcels of real estate benefited by this improvement, such assessment being payable in 40 annual installments, of which installments five have been paid. An additional issue of $3,000,000.00 of bonds for the completion of the project has been authorized, which will be sold hereafter but not before October 1st, 1930.

These bonds are exempt from taxation and are legal investments for savings banks and trust funds in New York State.

These bonds shall not be construed in any event as bonds or indebtedness of the State, and the State shall not be obligated to pay the principal or interest therefor.

Bidders for these bonds will be required to name the interest rate not exceeding 5.00 per centum per annum. No higher rate of interest shall be chosen than shall be required to insure a sale at par or better. Award to bidder at lowest rate of interest in a multiple of one-quarter or one-tenth of one per centum per annum regardless of premium, or to highest bidder at such lowest rate.

As these bonds are payable in thirty-one equal annual installments, all bids will be required in multiples of thirty-one thousand dollars which sum will be deemed to include an equal face amount of bonds of each maturity. Each bid must state a single rate of interest. Proposals to be enclosed in a sealed envelope addressed to the undersigned Comptroller of the State of New York.

Certified or bank or trust company check to order of Comptroller, State of New York, for two per centum (2%) of the face value of bonds for security for the performance of such bid and as liquidated damages in case the successful bidder fails to take up and pay for the bonds. No interest will be allowed upon the good faith check of the successful bidder.

Legal opinion of Thomson, Wood & Hoffman, attorneys, 120 Broadway, New York City, on the validity of the bonds will be furnished.

The right is reserved to reject any or all bids.

MORRIS S. TREMAINE,
State Comptroller.

Dated May 7, 1930, at Albany, New York.

TO THE DEPOSITORS OF TERRE HAUTE, INDIANAPOLIS & EASTERN TRACTION COMPANY FIRST AND REFUNDING MORTGAGE 5% SINKING FUND GOLD BONDS:

You are hereby notified that an amendment to the Deposit Agreement dated May 1, 1926, under which your above mentioned bonds have been deposited with Fidelity Trust Company, now Fidelity-Philadelphia Trust Company, Depositary for the undersigned Committee, has been made by the undersigned Committee and filed with the above mentioned Depositary subject to your inspection in its Principal office, 135 South Broad Street, Philadelphia, Pa. Any depositor with this Committee may within two weeks after May 27, 1930, being the date of the first publication of this notice, withdraw his bonds from deposit under said Deposit Agreement upon surrender of his certificates of deposit in transferable form to the Depositary above mentioned; otherwise such right of withdrawal shall terminate and such depositor will be bound by the terms and provisions of said amendment.

The general purpose of the amendment is to confer upon the Committee power to negotiate for a sale of the bonds, or to take action to enforce the bonds and the mortgage and any such other action for the protection of the bondholders as may seem desirable in view of the refusal of the Public Service Commission of Indiana to approve the Plan, dated July 1, 1927, and its consequent abandonment, and the appointment of a receiver for the Terre Haute, Indianapolis & Eastern Traction Company; also to enable the Committee to assess the bonds not to exceed two per cent. (2%) of their face value in order to provide for such reasonable compensation and expense incident to action which the Committee may take for the protection of the bondholders **subsequent to the abandonment of the Plan.** These powers were not contained in the original Deposit Agreement because no action was then contemplated except the proposed merger.

WM. P. GEST, Chairman.
C. S. W. PACKARD
HENRY G. BRENGLE
THOMAS S. GATES.

COMMITTEE UNDER DEPOSIT AGREEMENT, DATED MAY 1, 1926.

M. S. ALTEMOSE, Secretary,
135 South Broad St., Philadelphia, Pa.

NOTICE: Certificate No. 2414 issued by the New York Produce Exchange June 4, 1908, to David Cook having been lost or mislaid, application has been made to the Board of Managers for a new certificate. All persons interested are hereby notified to show cause within five weeks from the date of this notice why such new certificate should not be issued.

New York, May 20, 1930.
W. C. ROSSMAN, Secretary.

DIVIDENDS.

Peoples Light and Power Corporation

40 Exchange Place, New York

Notice of Dividend on Class A Common Stock

The Board of Directors of Peoples Light and Power Corporation has this day declared the regular quarterly dividend of 60¢ per share on Class A Common Stock, payable in cash July 1, 1930 to stockholders of record at the close of business on June 7, 1930.

Holders of Class A Common Stock may apply this dividend to the purchase of additional shares of Class A Common Stock at the rate of 1/50 of a share for each share held pursuant to notices being mailed.

D. L. McDANIEL, *Secretary*.

May 19, 1930.

INTERNATIONAL AGRICULTURAL CORPORATION

New York, April 22, 1930.

The Board of Directors has this day declared a regular quarterly dividend of one and three-quarters per cent. (1¾%) on the Prior Preference Stock of the Corporation, payable June 2nd, 1930, to stockholders of record at the close of business May 15th, 1930. Books will not close.

CHARLES J. COTTEE, *Treasurer*.

THE NEW YORK TIMES HAS MORE READERS among officers of financial institutions, manufacturers and business men, investors and brokers and publishes a greater volume of financial advertising than any other newspaper in the world.—Advt.

DIVIDENDS.

Public Service Corporation of New Jersey

Dividend No. 92 on Common Stock
Dividend No. 46 on 8% Cumulative Preferred Stock
Dividend No. 30 on 7% Cumulative Preferred Stock
Dividend No. 8 on $5.00 Cumulative Preferred Stock

The Board of Directors of Public Service Corporation of New Jersey has declared dividends at the rate of 8% per annum on the 8% Cumulative Preferred Stock, being $2.00 per share; at the rate of 7% per annum on the 7% Cumulative Preferred Stock, being $1.75 per share; at the rate of $5.00 per annum on the non par value Cumulative Preferred Stock, being $1.25 per share, and 85 cents per share on the non par value Common Stock for the quarter ending June 30 1930. All dividends are payable June 30, 1930, to stockholders of record at the close of business May 31, 1930.

Dividends on 6% Cumulative Preferred stock are payable on the last day of each month.

T. W. Van Middlesworth, Treasurer.

Public Service Electric and Gas Company

Dividend No. 24 on 7% Cumulative Preferred Stock
Dividend No. 22 on 6% Cumulative Preferred Stock

The Board of Directors of Public Service Electric and Gas Company has declared the regular quarterly dividend on the 7% and 6% Preferred Stock of that Company. Dividends are payable June 30, 1930, to stockholders of record at the close of business June 2, 1930.

T. W. Van Middlesworth, Treasurer.

Paramount Pictures

PARAMOUNT PUBLIX CORPORATION

COMMON DIVIDEND

PLEASE TAKE NOTICE that the Board of Directors has this day declared a quarterly dividend of $1.00 per share on the Common Stock of this Corporation payable June 28th, 1930, to stockholders of record at the close of business on June 6th, 1930.

ELEK JOHN LUDVIGH,
May 12th, 1930. Secretary.

MISSOURI-KANSAS-TEXAS RAILROAD COMPANY
COMMON STOCK DIVIDEND

May 21, 1930.

A dividend of $1.00 per share on the Common Stock of the Company has been declared payable June 30, 1930 to Common Stockholders of record at the close of business June 5, 1930.

J. B. BARNES, Assistant Treasurer.

Memphis Power & Light Company
Preferred Stock Dividends

The regular quarterly dividends of $1.75 per share on the $7 Preferred Stock and $1.50 per share on the $6 Preferred Stock of the Memphis Power & Light Company have been declared for payment on July 1, 1930, to stockholders of record at the close of business June 14, 1930.

A. C. RAY, Asst. Treasurer.

CRUCIBLE STEEL COMPANY OF AMERICA.

DIVIDEND No. 111—A dividend of one and three-quarters per cent (1¾%) has been declared out of undivided profits upon the preferred stock of this Company, payable June 30, 1930, to stockholders of record June 16, 1930. The transfer books will not be closed. Checks will be mailed.

GEORGE E. SHAW, Secretary.

The New York Times is first in the world in volume of financial advertising.

FINANCIAL NOTICES

REDEMPTIONS—DIVIDENDS—MEETINGS—SINKING FUNDS—OTHER NOTICES

The Times exercises careful watch over the character of advertising accepted.

FINANCIAL NOTICE. FINANCIAL NOTICE. FINANCIAL NOTICE.

To the Holders of the 8% Preferred Stock of

PATHE EXCHANGE, INC.

At the annual meeting of the stockholders of Pathe Exchange, Inc., called for April 29, 1930 (which meeting has been adjourned to June 9, 1930), Mr. Joseph P. Kennedy, the then president, described the condition and prospects of the company as highly unsatisfactory, and stated that unless the board of directors procured sufficient funds to carry out adequate production and distribution programs immediately, he would promptly resign as the president of the corporation. Shortly thereafter the resignations of Mr. Kennedy as president of the corporation and of Mr. John J. Murdock, chairman of the board of directors, were announced.

It is of the utmost importance to the corporation and all its stockholders that immediate action be taken to provide new and able leadership of the corporation, and to obtain the management and financing necessary to the successful operation of the corporation, to re-establish its position as one of the leading producers and distributors of the motion picture industry.

Under the amended certificate of incorporation of the company, the holders of the 8% preferred stock are entitled to elect a majority (8) of the board of directors, in event that the corporation fails to pay eight successive quarterly dividends of 2% on such preferred stock. The corporation has defaulted in the payment of at least eight successive quarterly dividends on such stock. *The holders of the 8% preferred stock are now, therefore, entitled, at the adjourned annual meeting above mentioned, on June 9th, 1930, to elect eight directors, constituting a majority of the entire board of directors of the company.*

The undersigned have organized a "Preferred Stockholders Protective Committee" at the request of certain stockholders, with the object of obtaining united action of the holders of such 8% preferred stock, in order to elect a majority of the board of directors who may provide the required financing, management and leadership.

The undersigned Committee, therefore, requests proxies of the holders of the 8% preferred stock in order that the above program may be carried out.

Further particulars, together with proxy forms, will be furnished, upon request, by the secretary of the Committee, Frederick R. Ryan, Room 1046, No. 25 Broadway, New York City.

COMMITTEE

RICHARD A. ROWLAND, *Chairman*
Formerly General Manager of First National Pictures, Inc.

ROBERT W. DANIEL
Chairman of the Board, Liberty National Bank & Trust Co.

FREDERICK R. RYAN, *Secretary*
McCombs & Ryan

W. V. A. WATERMAN
Waterman, Bonn & Co. Member N. Y. Stock Exchange

ROOT, CLARK & BALLANTINE
Counsel

REDEMPTION NOTICE. REDEMPTION NOTICE.

TO THE HOLDERS OF

Computing-Tabulating-Recording Co.

Six Per Cent. Thirty-Year Sinking Fund Gold Bonds due July 1, 1941.

NOTICE IS HEREBY GIVEN as provided in Article Sixth of the Indenture of Trust dated July 15, 1911, between Computing-Tabulating-Recording Co. and Guaranty Trust Company of New York, Trustee, that Eighty Nine Thousand Dollars ($89,000.) principal amount of Computing-Tabulating-Recording Co. Six Per Cent. Thirty-Year Sinking Fund Gold Bonds due July 1, 1941, issued and outstanding under said Indenture of Trust, and bearing the following numbers, have been drawn by lot for redemption for account of the Sinking Fund, and will be paid on July 1, 1930 at 105 per cent. of their par value and accrued interest to that date:

BONDS AT $1,000. PAR VALUE EACH

A-	24	417	776	1085	2032	3101	3777	4323	5202	5679
	43	488	788	1086	2074	3301	3823	4356	5204	5775
	74	554	914	1152	2133	3321	3846	4396	5248	5895
	82	560	937	1188	2180	3386	3962	4490	5281	5906
	140	677	961	1290	2617	3442	4032	4936	5284	6401
	254	687	1013	1572	2622	3551	4037	5080	5395	6466
	295	780	1032	1660	2854	3608	4204	5124	5602	6484
	411	761	1047	1844	2877	3729	4245	5165	5655	6491

BONDS AT $500. PAR VALUE EACH

B-	2	89	267	358	491	715	852	900	949
	12	213	297	473	580	772	889	942	964

Holders of the above bonds should present and surrender them for payment and redemption as aforesaid, on or after July 1, 1930, at the Trust Department of Guaranty Trust Company of New York, No. 140 Broadway, New York City.

On July 1, 1930 interest on the above bonds will cease and the coupons maturing after said date will become null and void. Coupons due July 1, 1930 should be detached and presented for payment in the usual manner.

GUARANTY TRUST COMPANY OF NEW YORK,
Trustee,
By WILLIAM C. POTTER, *President.*

Dated, New York, N. Y., May 20, 1930.

Referring to the above notice Guaranty Trust Company of New York has been authorized to and will purchase any of the above bonds at any time prior to July 1, 1930 at 105 per cent. of their par value and accrued interest thereon upon their surrender for purchase as aforesaid, at the Trust Department of Guaranty Trust Company of New York, No. 140 Broadway, New York City.

GUARANTY TRUST COMPANY OF NEW YORK,
By WILLIAM C. POTTER, *President.*

Dated, New York, N. Y., May 20, 1930.

On May 13, 1930 bond drawn for redemption on July 1, 1928, bearing the following number, was still unredeemed:

BOND AT $1,000. PAR VALUE
A-4570

On May 13, 1930 bonds drawn for redemption on January 1, 1929, bearing the following numbers, were still unredeemed:

BONDS AT $1,000. PAR VALUE EACH
A- 717 2509 2510 2513 4363 6247

On May 13, 1930 bonds drawn for redemption on July 1, 1929, bearing the following numbers, were still unredeemed:

BONDS AT $1,000. PAR VALUE EACH

A-	740	1706	2512	4315	6249
	822	2178	3335	4588	6299
	1228	2273	3336	5274	6309
	1507	2430	3462	5505	6315
	1635	2502	4313	6064	6379

BONDS AT $500. PAR VALUE EACH
B- 54 128 199 996 997

GUARANTY TRUST COMPANY OF NEW YORK,
Trustee,
By WILLIAM C. POTTER, *President.*

Dated, New York, N. Y., May 20, 1930.

REDEMPTION NOTICE.

Danish Consolidated Municipal Loan

Redemption Notice

To the Holders of Danish Consolidated Municipal Loan Twenty-five Year Eight Per Cent. Sinking Fund External Loan Gold Bonds, Series A and Series B, respectively, dated as of February 1, 1921, due February 1, 1946:

NOTICE IS HEREBY GIVEN, that on August 1, 1930, at the principal office of The National City Bank of New York, No. 55 Wall Street, Borough of Manhattan, City and State of New York, $325,000 aggregate principal amount of the Bonds of the above described Loan and bearing the following serial numbers, respectively, will be redeemed at a redemption price equivalent to 107½ per cent. of the principal amount thereof and accrued interest:

$1,000 BONDS OF SERIES A

M-	58	949	1572	2930	4136	4807	5542
	207	968	3650	3012	4157	4887	5654
	225	995	1577	3030	4162	4906	5694
	267	1026	1900	3103	4170	4932	5711
	303	1027	1901	3111	4187	4938	5780
	348	1050	1902	3153	4291	4944	5827
	353	1082	1917	3173	4322	4960	5900
	368	1085	1934	3179	4397	4968	5930
	404	1094	2214	3197	4349	5064	6006
	417	1126	2216	3222	4467	5106	6042
	546	1205	2259	3225	4462	5203	6126
	611	1221	2297	3277	4477	5209	6214
	615	1347	2519	3461	4500	5213	6275
	650	1377	2534	3472	4538	5265	6297
	676	1390	2542	3509	4539	5297	6318
	721	1449	2561	3538	4585	5423	6332
	766	1519	2595	3608	4615	5437	6333
	879	1523	2669	3717	4669	5428	6383
	882	1538	2844	3741	4701	5442	6413
	931	1568	2882	4131	4702	5518	

$500 BONDS OF SERIES A

D-	11	95	238	479	661	844	1010
	50	108	275	489	663	902	1020
	59	228	331	549	667	908	
	83	230	431	575	689	948	

$1,000 BONDS OF SERIES B

M-	6486	7411	8779	9883	11176	12610
	6495	7587	8780	9936	11190	12704
	6516	7610	8787	10013	11221	12738
	6517	7612	8793	10074	11234	12764
	6560	7638	8832	10297	11347	12830
	6651	7756	8845	10320	11469	12865
	6693	7773	8947	10388	11561	12938
	6700	7830	9011	10401	11616	12979
	6703	7896	9064	10420	11686	13003
	6842	7902	9096	10456	11702	13136
	6845	7903	9100	10462	11723	13156
	6914	7906	9138	10495	11740	13176
	6970	8051	9179	10536	11757	13178
	6997	8052	9235	10537	11954	13213
	7002	8178	9269	10593	11956	13361
	7007	8339	9296	10692	11964	13450
	7067	8391	9335	10732	12028	13488
	7069	8398	9429	10735	12049	13493
	7090	8433	9447	10760	12109	13541
	7102	8449	9481	10869	12226	13617
	7114	8452	9491	10880	12245	13840
	7124	8476	9626	10968	12258	13934
	7194	8493	9631	10973	12351	
	7203	8643	9633	11041	12369	
	7206	8651	9692	11083	12379	
	7339	8724	9725	11130	12393	
	7381	8731	9775	11144	12413	
	7395	8746	9776	11145	12497	

$500 BONDS OF SERIES B

D-	1111	1349	1543	1693	1742	1949
	1163	1357	1582	1706	1804	1951
	1197	1433	1585	1727	1904	
	1341	1442	1632	1739	1948	

The said Bonds are hereby required to be surrendered at the said office on August 1, 1930, for redemption at the said redemption price; and upon surrender thereof, with all interest coupons maturing on and subsequently to the said redemption date, and, in the case of Bonds which shall at the time be registered, accompanied by duly executed assignments or transfer powers, the said Bonds will be redeemed and paid at the said redemption price through the operation of the Sinking Fund provided for the Bonds of the said Loan. After the said redemption date, the said Bonds will cease to bear further interest.

For the DANISH MUNICIPALITIES named in the said Bonds:

THE NATIONAL CITY BANK OF NEW YORK,
as Fiscal Agent.

New York, May 26, 1930.

NOTE

On May 19, 1930, Bonds of the following numbers and denominations of the above issue and series previously called for redemption had not been presented:

$1,000 BONDS OF SERIES A

M-	416	1334	2506	3722	4874	5982	6282
	580	1507	2739	4222	5391	6044	6373
	682	1754	2862	4513	5492	6097	
	977	2333	3424	4831	5541	6180	
	998	2334	3425	4835	5743	6234	

$500 BONDS OF SERIES A
D- 645 685 696 762

$1,000 BONDS OF SERIES B

M-	7135	8456	10346	11123	12420
	7188	9151	10494	11400	12424
	7204	9449	10629	11761	12538
	8259	9618	10840	11870	13530
	8260	10056	11056	12277	13899

$500 BONDS OF SERIES B
D- 1457 1735 1761 2027

THE NATIONAL CITY BANK OF NEW YORK,
as Fiscal Agent.

COUPONS AND INTEREST.

Associated Gas and Electric System

Associated Gas and Electric Company 6% Debentures, Series A and B of 1929:

New England Gas and Electric Association 5% Convertible Gold Debenture Bonds, due 1948:

Penn Public Service Corporation 5% First and Refunding Gold Bonds, Series D, due 1954.

Coupons of the above bonds maturing June 1, 1930, will be paid at Room 2016, No. 61 Broadway, New York City.

DISSOLUTION NOTICES.

THE NORTH WARD NATIONAL BANK OF NEWARK

located at 464 Broad Street, Newark, in the State of New Jersey, is closing its affairs. All note holders and other creditors of the association are therefore hereby notified to present the notes and other claims for payment.

W. H. PIERSON, Cashier.

Dated April 19, 1930.

FINANCIERS and other business men and women and investors throughout the country depend upon The New York Times—both news and advertising columns—for prompt, trustworthy information and statistics.—Advt.

PROPOSALS.

UNITED STATES SHIPPING BOARD
(Thru United States Shipping Board Merchant Fleet Corporation)
Invites offers for the purchase of the four vessels now operated on
AMERICAN BRAZIL LINE

Sealed proposals are invited from American citizens for the purchase of the above vessels and for the acquisition of the trade name and good-will of the "American Brazil Line," for operation as set forth in the terms and conditions of sale.

Prospective bidders may obtain formal proposal, description of vessels, terms and conditions of sale, instructions as to bidding and form of bids upon application to the undersigned office.

Bids will be received until noon Eastern Standard Time, June 23, 1930.

The United States Shipping Board reserves the right to reject any and all bids.

J. R. GORDON, President,
UNITED STATES SHIPPING BOARD
MERCHANT FLEET CORPORATION,
WASHINGTON, D. C.

U. S. Engineer Office, Jacksonville, Fla.—Sealed bids, in duplicate, will be received here until 12 noon, May 31, 1930, and then publicly opened, for furnishing all labor and materials and performing all work for repairing north and south jetties at the entrance to the St. Johns River, Fla. Approximately 45,000 tons of stone to be placed. Further information on application.

REDEMPTION NOTICES. REDEMPTION NOTICES.

Department of Antioquia

REPUBLIC OF COLOMBIA

NOTICE OF REDEMPTION OF 7% TWENTY-YEAR EXTERNAL SECURED SINKING FUND GOLD BONDS, SERIES "A", SERIES "B", SERIES "C" AND SERIES "D"

Notice is hereby given, as provided in Article Fourth of the Agreement dated September 29th, 1925; in Article Second of the Supplemental Agreement, dated April 12th, 1926; in Article Second of the Supplemental Agreement dated February 25th, 1927, and in Article Second of the Supplemental Agreement dated February 15th, 1928 that the undersigned as Fiscal Agent will, on July 1st, 1930, pay and redeem, out of funds received by it from the Department of Antioquia for the purpose, the several 7% Twenty-Year External Secured Sinking Fund Gold Bonds, Series "A", Series "B", Series "C", and Series "D" of the Department, designated by lot, as provided in said Agreement and Supplemental Agreements, bearing the following serial numbers:

SERIES "A"
DENOMINATION OF $1,000
bearing the distinguishing letter M

12	936	1572	3084	3636	3930	4268	4665	5047	5348
68	951	1655	3093	3671	4015	4319	4682	5062	5381
139	1179	1703	3238	3707	4019	4368	4715	5110	5425
264	1238	1851	3245	3717	4053	4391	4865	5124	5529
530	1266	1952	3266	3732	4060	4456	4899	5162	5530
550	1285	2444	3291	3780	4097	4467	4903	5171	5606
793	1359	2506	3296	3820	4194	4524	4930	5218	5631
835	1372	2692	3455	3840	4196	4528	4942	5315	5650
882	1395	2708	3474	3863	4214	4565	5013	5330	5681
930	1413	2798	3560	3900	4265	4566	5025		

DENOMINATION OF $500
bearing the distinguishing letter D

113 457 506

DENOMINATION OF $100
bearing the distinguishing letter C

3 [illegible] 287

SERIES "B"
DENOMINATION OF $1,000
bearing the distinguishing letter M

14	402	1550	2526	3008	3328	3860	4264	4648	5089
58	425	1560	2543	3029	3388	3903	4329	4657	5126
85	470	1587	2618	3053	3514	3931	4401	4666	5234
98	574	1694	2632	3101	3523	3970	4410	4672	5259
99	616	1812	2800	3136	3612	4024	4428	4840	5358
126	782	1939	2821	3171	3657	4135	4469	4852	5432
181	986	2070	2842	3205	3680	4144	4564	4923	5512
190	1378	2110	2898	3215	3790	4180	4586	5020	5539
223	1406	2128	2902	3318	3808	4196	4633	5056	5598
323	1526	2152							

DENOMINATION OF $500
bearing the distinguishing letter D

27 68 227

DENOMINATION OF $100
bearing the distinguishing letter C

15 61 169 225 265

SERIES "C"
DENOMINATION OF $1,000
bearing the distinguishing letter M

4	151	308	506	903	1369	1683	1909	2067	2281
10	180	353	581	935	1371	1730	1943	2077	2304
70	183	398	684	1251	1418	1774	1944	2279	2378
138	267	504	884	1275	1622	1861			

DENOMINATION OF $500
bearing the distinguishing letter D

55 129 165 175

DENOMINATION OF $100
bearing the distinguishing letter C

3 9 52 71 75

SERIES "D"
DENOMINATION OF $1,000
bearing the distinguishing letter M

27	494	936	1771	2293	2913	3603	4199	4651	5137
65	524	966	1852	2439	2953	3737	4209	4792	5165
111	534	982	1922	2445	2995	3748	4269	4827	5194
176	571	1136	1931	2469	3127	3791	4287	4847	5237
248	589	1173	2014	2516	3159	3938	4331	4940	5277
301	617	1485	2084	2613	3201	3950	4440	4968	5290
332	724	1650	2153	2635	3270	4155	4442	5079	5303
349	738	1713	2214	2719	3315	4173	4533	5096	5332
367	799	1718	2289	2734	3579	4185	4636	5113	5423
482	807								

DENOMINATION OF $500
bearing the distinguishing letter D

75

DENOMINATION OF $100
bearing the distinguishing letter C

47 68 71 101 124 131

The said bonds so designated for redemption will be paid on and after July 1st, 1930, at the principal amount thereof and accrued interest to July 1st, 1930, on presentation and surrender thereof to The Bank of America National Association, Fiscal Agent, at its office, 44 Wall Street, in the Borough of Manhattan, in the City of New York, State of New York. The bonds so designated for redemption will cease to bear interest from July 1st, 1930. Said bonds with all coupons appertaining thereto maturing on and after July 1st, 1930, must be presented and surrendered at the aforesaid office of the Fiscal Agent. All bonds registered as to principal must be accompanied by proper instruments of assignment and transfer in blank.

THE BANK OF AMERICA
NATIONAL ASSOCIATION
Fiscal Agent.

Dated New York City, N. Y.
May 23rd, 1930.

By Wm. J. Montgomery,
Vice-President.

NOTICE

On May 23rd, 1930 Bonds of previous drawings bearing the following distinctive numbers were still unredeemed:

CALL DATE—July 1, 1928
SERIES "A"
Denomination of $1,000; 5489.

CALL DATE—January 1, 1929
SERIES "B"
Denomination of $1,000; 3742.

CALL DATE—July 1, 1929
SERIES "C"
Denomination of $1,000; 485.

SERIES "D"
Denomination of $1,000; 2502.
Denomination of $500; 70.
Denomination of $100; 113.

CALL DATE—January 1, 1930
SERIES "A"
Denomination of $1,000; 375, 1136, 1165, 1692, 2369, 2422, 2581, 2788, 3019, 3572, 3874, 4723, 4746.
Denomination of $500; 227, 264, 333, 388, 424, 725.
Denomination of $100; 122, 148, 161, 228, 231, 233, 242, 284.

SERIES "B"
Denomination of $1,000; 44, 82, 589, 592, 1690, 2348, 2531, 2846, 3867, 3897, 3953, 4358, 5593.
Denomination of $500; 5, 109, 203, 254, 553, 565, 566.
Denomination of $100; 74, 113, 191, 231.

SERIES "C"
Denomination of $1,000; 451, 936, 1002, 2380.
Denomination of $500; 66, 111, 139, 199, 216.
Denomination of $100; 41, 46.

SERIES "D"
Denomination of $1,000; 443, 662, 1118, 1142, 1760, 2205, 2911, 3884, 4001, 4095, 4158, 4279, 4858, 5385.
Denomination of $500; 68, 100, 156.
Denomination of $100; 86.

THE BANK OF AMERICA
NATIONAL ASSOCIATION
Fiscal Agent.

By Wm. J. Montgomery,
Vice-President.

REDEMPTION NOTICES. REDEMPTION NOTICES. REDEMPTION NOTICES.

Siemens & Halske, A. G.
Siemens-Schuckertwerke, G. m. b. H.
Redemption Notice

To the holders of Ten-Year 7% Secured Sinking Fund Gold Bonds, due January 1, 1935, issued under and secured by Indenture between the above named Corporations and Central Hanover Bank and Trust Company, as Trustee, dated January 1, 1925:

NOTICE is hereby given that the undersigned as Sinking Fund Agent has received notice from Central Hanover Bank and Trust Company, as Trustee under said Indenture, that in accordance with the provisions of Article V of said Indenture it has designated by lot for redemption on July 1, 1930, out of monies to be paid to the Sinking Fund Agent by said Corporations as and for a Sinking Fund, $132,000 principal amount of Ten-Year 7% Secured Sinking Fund Gold Bonds, due January 1, 1935, in denominations respectively bearing the following numbers, to wit:

BONDS IN DENOMINATIONS OF $1000

M 4	349	684	1078	1537	1920	2438	2599	2980	3451	4013	4442
24	379	703	1136	1624	2073	2504	2649	3002	3469	4034	4451
35	389	726	1191	1678	2075	2518	2684	3110	3502	4236	4467
40	393	748	1270	1695	2184	2544	2759	3120	3504	4258	4468
41	444	783	1298	1703	2279	2546	2775	3148	3510	4263	4477
146	471	849	1305	1810	2310	2558	2805	3390	3648	4273	4514
241	475	979	1307	1847	2344	2560	2819	3422	3703	4391	4550
256	506	994	1434	1876	2345	2592	2848	3424	3739	4407	4584
257	549	1014	1460	1887	2352	2594	2924	3425	3857	4422	4596
274	609	1039	1478	1898	2433	2598	2968	3439	3940	4435	4613
328	632	1040	1500	1918							

BONDS IN DENOMINATIONS OF $500

D 9	77	120	190	275	370	399
23	94	135	230	314	381	410

Said bonds so designated for redemption are payable out of monies to be paid to the undersigned as Sinking Fund Agent by said Corporations, on July 1, 1930, at the principal office of DILLON, READ & CO., 28 Nassau Street, New York City, upon presentation and surrender of said bonds, with all appurtenant coupons becoming due on and after July 1, 1930, attached, at 102% of the principal amount thereof and interest accrued to July 1, 1930. Notice is hereby given that said bonds so drawn for redemption, with all appurtenant coupons becoming due on and after July 1, 1930, attached, are required to be presented at said office on or before July 1, 1930, for payment and redemption; and interest on said bonds shall cease on July 1, 1930.

On May 12, 1930, Bonds of previous drawings bearing the following designating numbers, had not been presented for payment:

M 735 1605 1651 2201
D 25 283 541

Dated, New York, May 19, 1930.

Dillon, Read & Co.
Sinking Fund Agent

United States Steel Corporation

OFFER TO REDEEM

To the Holders of Fifty-Year Five Per Cent. Gold Bonds, Series B, D and F, Issued Under and Secured by Indenture, dated April 1, 1901, between United States Steel Corporation and United States Trust Company of New York:

NOTICE IS HEREBY GIVEN that, in accordance with the provisions of said Indenture, dated April 1, 1901, as modified by Instrument, dated February 6, 1929, between United States Steel Corporation, as party of the first part, United States Trust Company of New York, as party of the second part, and the holders of two-thirds in amount of all the bonds secured by said Indenture for the time being outstanding (not including bonds held in the Sinking Fund), as parties of the third part, the undersigned Trustee offers to redeem on October 1, 1929, or any time thereafter up to and including October 1, 1930, at the office of said Trustee, No. 45 Wall Street, Borough of Manhattan, City of New York, out of moneys in the Sinking Fund, all of the bonds of the three Series B, D and F secured by said Indenture now outstanding by payment of the principal and interest accrued thereon to the respective dates for redemption as hereinbefore provided, together with a premium of fifteen per cent. of such principal. Such payment of the sum payable for principal and premium of said bonds and for any part less than the whole of an installment of interest accrued at the date of redemption will be made upon surrender of said bonds together with, in the case of coupon bonds, all coupons for interest maturing after the date of redemption. Such payment of the amount payable for interest due on or prior to the date of redemption will be made, in the case of coupon bonds, upon presentation of the coupons for such interest installments for collection in the usual manner and, in the case of registered bonds without coupons, to the registered holders thereof. Registered bonds must be surrendered accompanied by instruments of assignment and transfer duly executed in blank.

UNITED STATES TRUST COMPANY OF NEW YORK,
Trustee,
By WILLIAM M. KINGSLEY,
President.

Dated, September 24, 1929.

PACIFIC MILLS
NOTICE OF REDEMPTION
OF
Five Year 5½% Gold Notes dated February 1, 1926

PACIFIC MILLS hereby gives notice that it has elected to redeem on August 1, 1930, at 100½ per centum of the principal thereof and accrued interest to said date all of its Five Year 5½% Gold Notes, dated February 1, 1926, issued under a note agreement dated February 1, 1926, between PACIFIC MILLS and Old Colony Trust Company, Trustee, said Notes being redeemed in accordance with Article Fourth of said Note Agreement. Said Notes are payable August 1, 1930, at the office of Lee, Higginson & Company in Boston, New York, or Chicago. Upon deposit by the Company with Lee, Higginson & Company of the amount required for redemption, said Notes shall cease to draw interest from August 1, 1930, and all coupons maturing after that date shall be void, and such deposit shall, as to the Company, amount to a payment of said Notes.

PACIFIC MILLS
By ALFRED E. COLBY, Treasurer.

The Company is willing to purchase any of said Notes prior to August 1, 1930, at 100½ per centum of the principal and accrued interest to date of purchase upon presentation of Notes to Lee, Higginson & Company. This offer is subject to withdrawal at any time.

MEETINGS AND ELECTIONS.

TODD SHIPYARDS CORPORATION.
NOTICE OF ANNUAL MEETING OF STOCKHOLDERS.

Notice is hereby given that the annual meeting of the stockholders of Todd Shipyards Corporation will be held on the 18th day of June, 1930, at 12 o'clock noon, at the office of said Corporation, No. 25 Broadway, City of New York, for the purpose of electing two directors for terms of four years each, receiving and acting upon the reports of the officers, and for the transaction of such other business as may properly come before the meeting, including the ratification of any and all action of the Board of Directors and the officers of said Corporation with respect to the acquisition, issue, disposal, conduct or management of the stock, business, property or affairs of said Corporation, or of any of its subsidiary corporations, namely: Robins Dry Dock and Repair Company, Tietjen and Lang Dry Dock Company, Todd Dry Dock, Engineering & Repair Corporation, Erie Basin Towing and Hoisting Company, Louisiana Salvage Process Company, Inc., Todd Dry Docks, Inc., Todd Shipbuilding and Dry Dock Company, Inc., Todd Oil Burners, Ltd., and Todd Engineering Dry Dock and Repair Company, Inc., and also including the ratification of the allotment to employes of Todd Shipyards Corporations and/or its various subsidiary corporations above named of 2,005 shares of stock of Todd Shipyards Corporation pursuant to the profit-sharing plan of said corporation.

New York, May 27, 1930.
SANFORD S. COX, Secretary.

KENILWORTH RIDING CLUB, INC.

Notice is hereby given that a Special Meeting of Stockholders of the Kenilworth Riding Club, Inc., will be held at the Clubhouse on Tuesday, June 3rd, at 8:30 P. M.

By order of the Board of Governors.
WILLIAM L. KLEITZ, Secretary.

Dated, May 27th, 1930.

State of San Paulo

(UNITED STATES OF BRAZIL)
Forty-Year 6% Sinking Fund Gold Bonds
External Dollar Loan of 1928.

NOTICE IS HEREBY GIVEN that there have been drawn for redemption on July 1, 1930, for the sinking fund, Bonds of the above issue, as follows:

"D" OF $500 EACH:
284 306 470 769 857 870 1017 1126 1184 1264 1374 1655

"M" OF $1,000 EACH:

66	1860	2372	3561	5219	7488	9338	10079	12624
587	2003	2571	3581	5229	7700	9406	10224	12693
595	2044	2990	4429	5794	7810	9513	11023	13005
672	2052	3376	4790	7188	8058	9774	11954	13256
804	2242	3558	5054	7455	9330	9831	12485	13987

The Bonds so drawn for redemption will cease to bear interest from July 1, 1930, and will be paid at par on and after that date, upon presentation and surrender thereof with all unmatured coupons attached, either at the office of

SPEYER & CO.
or at the office of
J. HENRY SCHRODER BANKING CORP.

in the Borough of Manhattan, City of New York.

The coupon due July 1, 1930, should be detached and presented for payment in the usual manner.

May 27, 1930.

STATE OF SAN PAULO
By SEBASTIAO SAMPAIO,
Consul General for Brazil.

NOTICE.

On May 26, 1930, Bonds previously drawn for redemption, bearing the following numbers, had not been presented for payment:

"M" OF $1,000 EACH:
560 4946 8067

Interest on these Bonds ceased January 1, 1930.

STATE OF SAN PAULO
By SEBASTIAO SAMPAIO,
Consul General for Brazil.

IMPORTANT NEWS for business men, bankers and investors is collected and printed on a special page in the Sunday edition of The New York Times. Industrial and railroad news, the money market, the various significant trends of events of interest to investors are broadly covered.—Advt.

CONSUMERS ASSAIL GAS 'SERVICE' RATE

Fee of $1 for First 200 Cubic Feet Declared Illegal at Public Service Hearing.

SAY IT HITS SMALL USERS

Expert Asserts Average Decline in Consumption Per Customer Was Due to New Rates.

An initial charge of $1 for the first 200 cubic feet of gas supplied by the Brooklyn Borough Gas Company to its customers was held to be a service charge prohibited by statute in argument against the rate yesterday by consumers' representatives and counsel for the city at the rehearing in the rate case before Public Service Commissioner George R. Lunn.

Under examination by Dr. John Bauer, expert statistician; Maurice Hotchner, counsel for the Utility Consumers' League, and Judson Hyatt, Assistant Corporation Counsel, Archibald S. B. Little, consulting engineer, the only witness yesterday, asserted that 200 cubic feet of gas was so "infinitesimal" that the charge of $1 for it virtually amounted to a service charge. He held that at least 50 per cent of the charge was for service.

William L. Ransom, counsel for the company, entered objections to questions by Mr. Hyatt calling for definitions of service charge and customer cost by Mr. Little. He based his objections on the ground that the definitions were matters for the courts to settle. After being overruled, Mr. Ransom insisted that the making of rate schedules was a managerial responsibility and that rates were determined by the company's business judgment.

Commissioner Lunn reminded Mr. Ransom that the Public Service Commission has the right to fix rates without regard to the company's managerial rights. If the rates are to be determined by the company, he said, the commission might as well adjourn.

The present rates previously were approved by the commission, but a rehearing was granted when consumers' organizations protested on the ground that the initial charge was illegal. Mr. Ransom, contesting this point, yesterday defined the initial charge as part of a block rate, being the cost of furnishing the first 200 cubic feet.

Dr. Bauer held that, even if a service charge were legal, $1 was an excessive charge and discriminatory against small users, and illegal for that reason.

Under Mr. Hyatt's examination, Mr. Little testified that the average consumption of gas per customer was 30,000 cubic feet a year. He said the average yearly consumption per customer in 1926 was 34,636 cubic feet; in 1928 it was 31,121 cubic feet, and in 1929 less than 30,000 cubic feet. He attributed the gradual drop to "irritation" of consumers under new rates, which were effective in 1927.

An exhibit, marked for identification but not received in evidence, showed the revenue effect under different rate forms. Mr. Little said that on the basis of 1928 consumption the old rate of $1.30 per thousand cubic feet would have produced $1,312,970 in that year, while the present rate in 1928 would have produced $1,488,325, or net additional revenue to the company of $175,355.

The witness said the increase affects mainly the consumer who uses up to 2,600 cubic feet a month. A slight decrease in rates, he said, is enjoyed by consumers using more than 2,600 cubic feet a month. He noted a decrease in the sales per meter since the company departed from the old flat rate.

The hearing will continue this morning.

City Island, one of the few sections of the city not supplied with illuminating gas, will receive it within two months if the Public Service Commission grants a joint petition of the Bronx Gas and Electric Company and the Consolidated Gas Company, E. H. Rosenquest, president of the Bronx company, told Chairman Milo H. Maltbie of the commission yesterday.

Mr. Rosenquest was the only witness at a hearing on a joint petition of the two companies to transfer to the Bronx company at cost mains and pipes to be laid by the Consolidated, which holds franchise rights in that section of the Bronx. The rates to be charged, Mr. Rosenquest said, will be the same as those now in force in the East Bronx.

Mr. Rosenquest explained that mains will be laid from the city line at Pelham through a connection with the Westchester Lighting Company mains across Pelham Bay Park and into City Island, the estimated cost of the undertaking being $250,000.

There are about 800 potential customers on City Island, Mr. Rosenquest said, and by the end of the third year of operation most of these probably will be receiving gas. However, he explained, the company does not expect to receive a fair return on its investment for some years to come.

"HOT DOG" FIGHT RENEWED.

New Rochelle Vendor Charged With Peddling Without License.

Special to The New York Times.

NEW ROCHELLE, N. Y., May 26.—The fight against the sale of "hot dogs" in front of a public school at Scarsdale three years ago, which attracted widespread attention because of the legal questions involved, reached New Rochelle today in another court battle.

Stephen J. Roach, a White Plains attorney, who represented "Hot Dog Joe" Hitalakides in the initial test of Scarsdale, entered the scene as counsel for Gus George, Joe's former partner and vacation relief operator.

George was arrested in Weaver Street near the Larchmont village line on Saturday afternoon, charged with peddling without a license. His defense, it was said, will be that he was not peddling as his customers came to his hot dog wagon to buy.

In city court today Mr. Roach obtained an adjournment until May 31 to prepare a defense. He indicated that he would appeal to the county court if his client is convicted.

CONEY ISLAND SAILINGS.

Excursion Boats Will Open Summer Schedule Thursday.

The Iron Steamboat Company will open its Summer service between West 129th Street, Battery Place and Coney Island on Thursday afternoon. Five boats will be operated on a forty-five minute schedule, it was announced yesterday.

During the Decoration Day week-end and other holidays and when traffic increases later in the season two additional boats will be used, according to Fred A. Bishop, president of the company. The first sailing from the West 129th Street pier will start at 1 P. M. Thursday. The boats will dock at the Steeplechase pier on the Boardwalk.

BUSINESS WORLD

COMMERCIAL PAPER.

Yesterday—3½ to 3¾ per cent for the best names.
Saturday—3¾ to 4 per cent for the best names.
The quotations are for 4 to 6 months' paper.

Weather Holding Back Reorders.

Weather conditions continue the chief factor dominating reorders by retailers. The volume of mail orders received by leading resident buying offices here yesterday was estimated as slightly under a week ago. The number of buyers personally in the market and the business placed direct with manufacturers and wholesalers in many sections of the women's apparel trades were both reported below the peak established during the recent warm spell. No marked expansion in orders is likely during the week, it was added, owing to its holiday nature, but next week is expected to see heavier purchasing for June promotional events.

Meet on Garment Cooperation.

Means of cooperation and coordination of their activities will be discussed at an informal luncheon conference to be held tomorrow at the Hotel McAlpin by the four leading trade associations in the garment industry, it was learned yesterday. The organization which will be represented comprise the Merchants' Ladies' Garment Association, the Industrial Council of Cloak, Suit and Skirt Manufacturers, Inc., the Affiliated Dress Manufacturers' Association and the Wholesale Dress Manufacturers' Association. It is understood that the meeting will give a great deal of its time to trade practices, including terms, discounts and returns.

Summer Toy Week Space Taken.

All of the space on the fourth floor of the Hotel McAlpin, which will house the exhibits of over seventy toy manufacturers during Summer toy week, June 9 to 14, has now been taken, it was announced yesterday. Advices have been received that many toy buyers will be in the market here during the period. Recent business in the trade has been on specialties for selling on Children's Day. The campaign to feature this event which occurs on June 21, has resulted in official recognition of its observance in more than 200 cities, it was stated.

Coat Firms Ahead on Month.

Although business during the first half of the month showed up better than that of the second half, many women's coat firms will show a larger volume of business for May than for the same month a year ago, it was said yesterday. The outstanding causes are the strength of the demand for white and pastel garments, travel coats and additional purchasing during the last week of special merchandise for June sales. In some cases, particularly leading stock houses, the increase will run from 8 to 12 per cent. Most of the current demand is for merchandise which has to be made, reflecting the satisfactory condition of stocks.

Seek Smaller Perfume Units.

While the volume of perfumery sales has not declined materially, there has been a noticeable trend toward smaller-size packages, particularly in the more expensive perfumes, it was said here yesterday. Orders coming through for the Fall holiday season indicate confidence that that period will show sales as good if not better than last year. Gardenia and jasmine are prominent in orders for current delivery. In face powders, there is a notable trend toward the dark shades on the tan order, with little call for white or natural. In lipsticks, the trend is toward brilliant hues. Rouge sales have fallen off somewhat.

Cold Hits Bathing Suit Sales.

Lower temperatures throughout the East yesterday disturbed selling agents of bathing suit mills who are counting on favorable weather this week to bring them a large volume of business. While orders placed so far have been better than anticipated, the effect of a week of unseasonable weather before Memorial Day, according to the trade, would counteract most of the good results already obtained. Many distributers are reported ready to replace their reorders this week but may hold off unless conditions improve. Orders so far have been largest on suits retailing around $3.

Men's Hosiery Prices Firming.

The downward trend in prices of men's popular-priced hosiery has reached its limit, in the opinion of selling agents in the local market yesterday. The fact that stores have exhausted present stocks and are now forced to buy acts to prevent further concessions. Since the first of the year prices have fallen steadily until they are now at least 10 per cent below former values. As evidence of the strengthened position of sellers, one mill is reported to have refused an order for 15,000 dozen pairs of men's hosiery at a price 5 cents below its established rate. It got the order later at the regular price.

Stationery Trade "Spotty."

Conditions in the stationery trade were described yesterday as "spotty." While some manufacturers report better advance orders at this time than were on their books last year, others complain such sales are lagging. Utility boxes still predominate in the holiday demands of stores dealing in popular-priced writing paper. Boxes which can be converted into tie, glove or handkerchief holders are wanted to retail around $1. The demand for specials which can be offered in Summer sales is still brisk.

Fine Goods Sales Increased.

Sales of fine goods last week increased 20 per cent over those of the week preceding, according to Berkshire Fine Spinning Associates, Inc. While the bulk of the business done was on spot and quick goods, there was a sizable volume placed for regular contract delivery beginning next month. This was particularly true of rayon-filled crêpes and broadcloths. Prices show no particular trend except on certain standard lawns, which have yielded slightly due to an overstocked condition. Broadcloths have held a very firm position. Curtailment programs are being vigorously maintained.

Gray Goods Still Inactive.

Conditions in the gray goods market here showed no improvement yesterday. Buyers failed to show much interest in goods offered and continued to limit their purchases to immediate needs. Printcloths were moved in small lots only, with most of the activity shown by 38½-inch 64-60s at 6 cents. There were a few sales of 38½-inch 60-48s at 5¼ cents and of 39-inch 68-72s at prices ranging from 6¾ to 6⅞ cents. Sheetings remained quiet.

Oils and Fats Cheaper.

Quotations on animal, vegetable and fish oils, fats and greases had a downward trend during the week of May 24, according to The Oil, Paint and Drug Reporter. The index number of the prices was 123.2 on a basis of 100 in August, 1914, compared with 125.9 a week earlier, and 129.3 a year ago. Trade was quiet during the week.

ASK ATTORNEY GENERAL TO REPORT ON PACKERS

Senators Demand to Know Attitude on Modification of Business Restriction.

WASHINGTON, May 26 (AP).—The Attorney General was called upon today to report to the Senate the attitude of the Justice Department toward efforts to secure modification of the packers consent decree of 1920, which confined packers to the packing business.

He also was asked to report the extent to which the decree has been enforced.

The requests were made in a resolution by Senator Black, Democrat, of Alabama, which said Armour & Co. and Swift & Co. were attempting to "destroy" the decree and that "Congress believes necessary steps should be taken to bring about the enforcement of this decree in the interest of the people of America."

The resolution asked the Attorney General also to inform the Senate whether the department "takes the position that the fight over the modification of the packers consent decree shall be conducted by the packers involved and the Wholesale Grocers Association without active and vigorous control of the case by the Department of Justice."

PUSH PUBLICITY FOR CITY.

Merchants to Distribute 1,000,000 Leaflets to Advertise Advantages.

The Merchants' Association announced yesterday that it will distribute shortly throughout the United States 1,000,000 pamphlets designed to promote trade with New York City and to attract tourists, vacationists and buyers.

The "Summer resort" pamphlets, of which 500,000 will be printed, will describe the weather conditions, amusements, places of interest and opportunities for play which make New York an ideal Summer resort for residents of other cities and in rural districts who will seek a change of scenery within the next three months. These pamphlets are expected to be ready within a week.

The business pamphlets, of which 500,000 also will be printed, will call attention to the fact that New York has been the style centre of America for generations and will catalogue in about twenty main divisions the merchandise available to buyers in the New York market. These leaflets will be ready shortly after the "Summer resort" circulars are printed.

Members of the Merchants' Association will be asked to use the two leaflets as enclosures in their correspondence.

URGES WINDOWLESS PLANTS

Scientist Says Costs Would Be Cut and Efficiency Increased.

Windowless factories lighted by artificial means would increase the efficiency of production and effect great savings to manufacturers, Dr. E. E. Free, consulting engineer and scientist, said yesterday at the annual illuminating conference in session at the Westinghouse Lighting Institute, Grand Central Palace.

Artificial lighting in buildings in which work is done depending primarily on eyesight would make it possible, he said, to have ideal illumination at all times. Dr. Free asserted that the omission of windows would save about 5 per cent in building costs and 40 per cent in maintenance expenses, would facilitate control of heat and circulation of air and increase the efficiency of workers. He added:

"The lighting in a factory illuminated by daylight is changing constantly, so that only for short periods every day will each machine, desk or workbench receive that kind and amount of light best suited to the eye. Artificial lighting, however, does not mean present average daylight illumination, but from five to ten times that amount."

DRESDEN STOWAWAY BACK.

Bronx Youth Who Stole Trip Spent Three Days in Bremen Jail.

The Dresden of the North German Lloyd arrived yesterday from Europe with 318 passengers and a stowaway, Thomas Maier, 20 years old, of 529 East 150th Street, the Bronx, who made the round trip on the ship. He had hidden away on board May 1 when the Dresden sailed from this port with the object of going to Paris.

He spent three days in prison at Bremen while the Dresden was in port, and did not get ashore in France or England. He is the second youth from the Bronx who has returned as a stowaway within the past forty-eight hours.

The other one was Arthur Papp, 16 years, of 3,313 Decatur Avenue, who returned on Saturday on the Hamburg-American liner Albert Ballin after making the round trip to Southampton and back without paying his fare. He was locked at the British port until the ship picked him up on the westward voyage.

LYTELL ADMITS TAX GUILT.

Actor Tells Court Discrepancy in Federal Return Was Unintentional.

LOS ANGELES, Cal., May 26 (AP).—Bert Lyttel, actor, pleaded guilty in Federal court here today to charges of failing to pay adequate income taxes for the year 1925. On the claim that he expected a $3,500 a week stage and screen contract shortly, Judge William James delayed pronouncing of Lytell's sentence until next October.

Government agents testified that Lytel's income for 1925 was about $66,000 on which he paid $1,381 in taxes. They testified he should have paid an additional $3,582. The actor declared the discrepancy was unintentional as his tax return had been prepared for him. He informed the court he would be able to pay the arrears from the income of his forthcoming contract.

FLOWER PICKING FINES RISE

Now Costs $5 to Pluck Blossoms in Palisade Park.

Special to The New York Times.

STONY POINT, N. Y., May 26.—Prices of wild flowers increased today for those charged with picking them in Palisade Interstate Park for seven defendants arraigned today, making fifty altogether in the past two weeks since the crusade started. They paid fines of $5 each, instead of $3, which had been the limit heretofore.

Among the seven defendants arraigned were Mae Harms of Jersey City, N. J.; Hilson Cox of New York; Leon Trumbolt, Bridgeport, Conn., and Anthony Divita of 104 South Third Street, Harrison, N. J.

Those taken had either laurel, azaleas or dogwood, and Major W. A. Welch, chief engineer and general manager of the park system, explained today that it is against State law to pick these flowers anywhere in New York State now.

THE CUSTOMS COURT.

Rugs classed by customs officials as similar to wiltons and taxed at the rate of 40 per cent ad valorem were held dutiable at 30 per cent as "other floor coverings" in a ruling made public yesterday by the United States Customs Court. The suit, which resulted in a victory for the importers, was brought by Marshall Field & Co. of Chicago. According to the court's findings, the rugs were woven on webbing which was made before the wool design was stitched onto the rug.

Wool fez caps, according to another decision by the court, are taxable as felted articles of wool at 24 cents a pound and 40 per cent ad valorem. The Benson Manufacturing Corporation were plaintiffs in the action. They protested against the action of customs men in classifying the goods as knitted articles subject to a specific tax of 40 cents per pound and an ad valorem tax of 40 per cent.

COMMODITY PRICES.

Yesterday's closing wholesale cash prices for commodities in the New York market, unless otherwise noted were:

FOODSTUFFS.	May 26, 1930.	May 19, 1930.	May 27, 1929.
Wheat, No. 2 red	$1.29	$1.26	$1.25⅝
Corn (new), No. 2 yel.	.96⅞	.97⅝	.99⅝
Rye, No. 2 white	.71½	.71⅝	.89⅝
Oats, No 2 white	.54½	.55	.56
Flour, std. Spring pat.	6.10	5.80	5.70
Coffee, No 7 Rio	.09	.09¼	.17
Sugar, granulated	.0470	.0490	.05
Butter, cr. 92 score	.32½	.34½	.43
Eggs, fr. gath. 1st	.22½	.24	.32½
Lard, Mid W.	10.60@10.70	10.80	12.15
Pork, mess	32.00	32.00	31.50
Beef, family	25.00@27.00	27.00	29.50
METALS.			
Iron, 2X Phila	20.76	20.76	22.26
Steel billets, Pitts	33.00	33.00	36.00
Lead	5.50	5.60	7.00
Copper	13.00	13.00	18.00
Zinc, E. St. L. dely	4.65	4.65	6.65
Tin, straits	31.75	31.75	43.50
Tin, Std Nat Met Ex	31.40	31.40	43.00
TEXTILES.			
Cotton, mid upland	16.20	16.30	18.85
Printcloths (64-60)	.06	.06	.07¼
Silk, crack doub. Ext.	4.00	4.20	4.85
MISCELLANEOUS.			
Rubber, spot	14.10	13.90	20.90
Hides, hvy. nat. steers	.14½	.14½	.15½
Gasoline	.143	.143	.17
Crude oil, Mid-Cont., 33 to 33.9 gravity	1.18½	1.18½	1.11

Range of Prices, 1930.

	—Highest—		—Lowest—	
Wheat	$1.46½	Jan. 2	$1.20⅞	May 5
Corn	1.08⅞	Jan. 13	.93	Mar. 13
Rye	1.11⅞	Jan. 3	.65⅞	May 5
Oats	.58	Jan. 2	.50⅞	Mar. 12
Flour	6.90	Jan. 2	5.75	May 2
Coffee	.10⅞	Jan. 17	.09	May 5
Sugar	.0520	Jan. 8	.0470	Mar. 7
Butter	.39½	Mar. 13	.32½	May 26
Eggs	.46½	Jan. 4	.22½	May 26
Lard	11.50	Feb. 14	10.35	Mar. 15
Pork	32.00	Apr 14	26.50	Jan. 2
Beef	29.00	Jan. 2	26.00	May 19
Steel billets	35.00	Jan. 2	33.00	Apr. 28
Iron	22.26	Jan. 2	20.76	May 1
Lead	6.25	Jan. 2	5.50	Mar 10
Copper	18.00	Jan. 2	12.25	May 7
Zinc	5.45	Jan. 2	4.60	May 6
Tin, Straits	39.75	Jan. 29	31.375	May 23
Tin, stand.	40.55	Jan. 30	31.15	May 23
Cotton	17.55	Jan 13	14.00	Mar. 10
Printcloths	.07	Jan. 2	.06	Mar 11
Silk	4.85	Jan. 17	4.00	May 26
Rubber	16.50	Feb. 21	13.80	May 20
Gasoline	.143	Apr. 29	.123	Feb 26
Crude oil	1.30	Jan. 2	1.11	Feb 17
Hides	.16½	Jan. 2	.14	Feb 17

RUBBER.

Rubber futures closed yesterday as follows on the Rubber Exchange of New York:

No. 1 standard contract dull, 17 to 25 points lower than on Saturday; sales, 7 lots, or 70 long tons.

A contract dull, 10 to 20 points lower; sales, 118 lots, or 295 long tons.

Spot was 10 points lower at 14.10. Price ranges of futures were:

NO. 1 STANDARD CONTRACT.

	High.	Low.	Close.	Prev. Close.
July	14.33	14.32	14.18@14.25	14.40n
Sept.	14.55	14.55	14.50b	14.75n

A CONTRACT.

	High.	Low.	Close.	Prev. Close.
May	14.10	14.00	....	14.10@14.20
June	14.00	13.90	13.90n	14.10n
July	14.20	14.00	14.00t	14.20@14.30
Sept.	14.50	14.30	14.30t	14.50@14.60
Oct.	14.70	14.60	14.50n	14.70n
Dec.	14.80	14.80	14.70@14.80	14.90@15.00
Mar.	15.10	15.10	15.00@15.10	15.20n

nNominal. bBid. tTraded.

SILK.

	High.	Low.	Close.	Prev. Close.
June	3.82	3.81	3.80@3.82	3.82
July	3.71	3.70	3.66@3.70	3.73
August	3.70	3.67	3.68t	3.70
September	3.68	3.66	3.68t	3.70
October	3.69	3.66	3.67t	3.70
November	3.67	3.66	3.66t	3.70
December	3.69	3.69	3.66t	3.70

t Traded.

HIDES.

	High.	Low.	Close.	Prev. Close
Sept.	14.95	14.95	14.90@14.94	14.95@15.00
Dec.	15.91	15.90	15.85@15.88	15.90@16.00

TIN.

	High.	Low.	Close.	Prev. Close.
June	31.40	31.40	31.40t	31.20n
August	31.75	31.60	31.65n	31.40n
September	31.85	31.85	31.80n	31.55n

t Traded. n Nominal.

METAL MARKET REPORT.

These prices were quoted on the local market:

	Yesterday. Bid.	Yesterday. Asked.	Friday. Bid.	Friday. Asked.
Copper, electrolytic	....	13.00	....	13.00
Tin, str. spot	....	31.75	....	31.37½
Lead, N. Y. spot	....	5.50	....	5.50
Zinc, N. Y. spot	....	5.00	....	5.00
Antimony	....	7.37½	....	7.37½
Quicksilver	....	118.00	....	118.00
Aluminum	....	24.00	....	24.00
Iron No. 2X silicon	*20.76	....	*20.76	....

*Settling price.

London quotations were:

	Yesterday. £.	s.	d.	Friday. £.	s.	d.
Copper, spot	54	0	0	43	0	0
Copper, futures	54	2	6	54	0	0
Tin, spot	141	17	6	141	0	0
Tin, futures	143	17	6	143	0	0
Spelter, spot	16	15	0	16	17	6
Spelter, futures	17	10	0	17	12	6
Lead, spot	18	2	6	17	18	9
Lead, futures	18	2	6	18	1	3

BUSINESS NOTES.

A series of reduction on cellophane was announced yesterday by the Du Pont Cellophane Company. The first, effective yesterday, will be followed by others on Aug. 1 and Oct. 1 as production facilities are increased. Plans also call for a reduction on moisture-proof types in the near future.

Local importers and those at other ports where daylight saving obtains will have an extra hour for clearing their merchandise through the customs on the day before the proposed new tariff law becomes effective. The Treasury Department has instructed collectors to keep their offices open until 4:30 P. M., Eastern Standard Time, on that day.

Fifteen local resident buying offices will be closed next Saturday, while five will be open on split-time, half of the employes being away on that day and half on July 5, according to advices reaching John W. Hahn, executive chairman of the Resident Buyers' Association.

Tuttle Studies Boat Charges.

United States Attorney Tuttle announced last night that he would communicate today with the steamboat inspection service of the War Department and "any other proper authority" in regard to allegations concerning the seaworthiness of the General Meigs, which plies between the Battery and Bedloe's Island, and the profit said to be derived from the operation of that vessel and the Owana, which carries passengers to the Statute of Liberty.

BUSINESS RECORDS

BANKRUPTCY PROCEEDINGS.

SOUTHERN DISTRICT.

Petitions Filed—Against

DORRIS & LEVY, shoes, 105 Reade Street, by Empire Shoe Co. for $13,200; Auburn Shoe Co., $3,451; Wise Shoe Co., $8,600. The members of the firm are Herman Dorris and Irving Levy.

SAMUEL RUBIN, doing business as Royal Garter Co., 459 Broadway, by Elastic Distributors, Inc., for $1,400; United Elastic Corp., $5,000; Specialty Press Corp., $400; Schlanger & Mandel, $60.

HUGO STEIN & SON, carpets, rugs and linoleum, 1,862 Third Avenue, by Crockett & Buss, Inc., for $2,560; Lack Carpet Co., $1,080; Pennsylvania Carpet Corp., $475. The members of the firm are Hugo and Irving Stein.

Petitions Filed—By

LEE YING HANG, individually and as a member of firm doing busines as Fook Wing Kex Restaurant, 5 Mott Street.—Liabilities $26,370, assets $11,852, main item being accounts, $9,575.

HOWARD ROOFING AND HEATING CO., INC., 136 East First Street, Mount Vernon.—Liabilities $23,741, assets $4,775, main item being accounts, $3,001.

LUDWIG S. VON DER HEYDEN, motor oils, 280 Madison Avenue.—Liabilities $5,042, no assets.

CELIA M. FEINSTEIN, cigars and stationery, Port Chester.—No schedules filed.

Receivers Appointed.

S. MASCIARELLI, INC., coats and suits, 535 Eighth Avenue.—The Irving Trust Co. was appointed by Judge Goddard. Liabilities about $11,000, assets about $750.

EASTERN DISTRICT.

Petitions Filed—Against

ORT BROS., INC., housefurnishings and gifts, 7,322 Fifth Avenue, Brooklyn, by Newark Crockery and Decorating Co., for $62; Manhattan Jobbing House, Inc., $375, and National Wooden Ware Co., Inc., $111.

DANZILO REALTY CO., INC., real estate, 50 Court Street, Brooklyn, by Mendel Kupfer for $3,500; Standard Oil Co. of N. Y., $4,100; Dora Rose, $3,000.

Petitions Filed—By

ARFLEX LAMP AND FIXTURE MANUFACTURING CORP., 303 Rodney Street Brooklyn—Liabilities about $100,000, assets about $12,500. Judge Galston has appointed Walter J. Fried, 11 William Street, New York City, receiver in bond of $5,000.

JOHN HRABUSH, also known as John Chrabaszcz, auto painter, 2,514 Harris Avenue, Long Island City—Liabilities $39,366, assets $3,110.

ARISTIDE L. B. Carbone, official court interperter, 1,054 Park Place, Brooklyn—Liabilities $20,271 and no assets.

STELLARIO MARCHESE, doing business as the Paramount Pharmacy, retail drugs, 2,201 Bath Avenue, Brooklyn—Liabilities about $6,000, assets $5,000.

IN OTHER DISTRICTS.

Special to The New York Times.

UTICA, N. Y., May 26.—Bankruptcies filed here today included:

Clarence F. Marsh, salesman and former grocer, of Carthage; liabilities, $16,963; assets, $9,000.

Bessie M. Marsh, Carthage; liabilities, $10,855; assets, $9,000.

Palace Auto Sales & Service Co., Inc., Cohoes; liabilities, $17,682; assets, $2,170.

Special to The New York Times.

CHICAGO, May 26.—Petitions in bankruptcy filed here today included:

Van Arts Corporation, 1,934 South Wentworth Avenue, involuntary, creditors include Diamond Braiding Mills.

ASSIGNMENTS.

IDEAL RADIO CABINET MANUFACTURING CO., INC., manufacturer of radio cabinets, at 597 East 137th Street, has assigned to Max Becker.

ABRAHAM GOLD, retail grocery and dairy, at 228 Brook Avenue, has assigned to Gustave F. Lawrence, 198-03 111th Avenue, Hollis, Queens.

AETNA STATIONERY CO., INC., 15 Park Row, has assigned to Benjamin Horowitz, 26 Court Street, Brooklyn.

NATHAN AND SADIE SPARAG, dresses, 145 West Seventy-second Street, have assigned to Jacob Greenfield, 1,711 Morris Avenue, the Bronx.

MARTIN JORDAN, retail grocery business, 7,918 Seventh Avenue, Brooklyn, has made an assignment to Harry Dontzig, 1,292 Halsey Street, Brooklyn.

JUDGMENTS.

Filed yesterday, the first name being that of the debtor:

In New York County.

Arpin, Leon T.—R. A. Robinson....$106.60
Atlas, Braid Mfg. Co., Inc., and Jacob B. Goldstein—A. A. Marks....$135.01
Birnbaum, Morris and Ida—Bank of United States....$168.40
British & Foreign Marine Insurance Co., Ltd.—E. Rebora et al....$51,364.25
Best, Gerald—Dobbins Coal Co., Inc....$153.05
Bryant, Elizabeth N.—Oppenheim Collins & Co....$195.58
Bleetstein, Oscar—New York Auction Co., Inc....$180.45
Berfond, Abraham—Benjamin Moore & Co., $140.95
Biograph Co.—Beacon Holding Corp., $55,540.10
Caulfield, Henry R. Jr.—G. Clokey et al., $14,249.86
Corcoran, Michael J. and Hannah—J. Stevelman....$1,642.44
Cohen, Solomon C.—S. Kats....$425.92
Catalano, Louis J.—Title Guarantee & Trust Co....$109.02
Chivicchio, Michael and Rose—D. Lynn, $2,620.20
Constan, George—T. C. Craven....$206.41
Dry Goods Merchants Delivery Co., Inc.—J. Mindlin....$5,167.00
Dauria, Michael—Alliance Realty Co....$471.81
Dicicco, Salvatore—Colonial Radio Sales Co., Inc....$190.90
815 Fairmount Building Corp., Samuel Gold and David Kaplan—S. Salamone et al., $270.33
Edgemere Contracting Co., Inc., and Joseph J. Blake—Psaty & Fuhrman, Inc...$11,975.05
Efinger, Fran W.—S. Abrahams et al., $1,066.10
Eno, Alfred J.—H. Preiss et al....$495.79
Eno, Eva—Same....$112.95
Evans, Cherie—D. Harde et al....$275.32
Flower, Frocks, Inc.—J. Seftel et al..$105.95
Fidelity & Casualty Co.—I. Goldsmith et al., $9,051.45
Feinmel, Max, Max Fermel and Isidor Diamond—R. Schechtman....$585.57
Florida Hotel Holding Corp., William Sugarman, Philip Dincin and Louis Karasik—S. Noveck, administrator....$17,523.35
484 Convent Av. Corp.—Dobbins Coal Co., Inc....$461.65
Frank, Samuel—J. Levy et al....$349.72
Gavrin, Max, Bessie Gavrin, Meyer Aronowitz, Leon Gavrin, Benjamin Reich and Isaac Gavrin—Modern Investment & Loan Corp....$1,639.35
Goldstein, Isidor—Commonwealth Radio Distributing Corp....$132.33
Hochhauser, Gottesman, Inc., Philip Gottesman, Max Hochhauser and Harry Hochhauser—Progress Lumber Co., Inc....$931.75
Helmig, Elizabeth and Sam Schurtman—N. L. Ottinger et al....$426.20
Hurtjam Realty Corp. and Joseph R. Hurtig—Callo & Clarke, Inc....$826.38
Kapiloff, Max—Broadway National Bank & Trust Co. of New York....$1,333.15
Kelly, Howard J.—Grand Central Surety Co., $10,000.00
Klystein, Nathan—J. Loffler et al....$345.40
K Trucking Co., Inc.—A. Long....$10,134.70
Levine, Jack—E. Schack....$1,730.10
Levine, David—American Woolen Co. of New York....$5,365.13
Lazar, Hyman—J. Freedman....$270.12
Loubane Holding Co.—Dobbins Coal Co., Inc., $228.91
La Tray, James R.—Lumber Mutual Casualty Insurance Co. of New York....$177.75
Lielroos, Fine—E. Salvin....$1,294.55
McComb, Hugh—C. G. Cornell Jr....$1,273.30
Morse-Vickery Co., Inc.—Corticelli Silk Co., $270.84
Michael, Edward C. Jr., and John Liddle 2d—Esco Hosiery Co., Inc....$431.48
Marra, Anna and Raffaele—H. Rozzo, $2,509.50
Moutran, Rachid—F. M. Jabara....$9,051.45
Same—R. M. Jabara....$8,953.43
Mohel, Isidore—J. Okum....$3,353.82
Maue Oil Co.—T. J. Hayes Printing Co., $568.73
Minton, Maurice M. Jr.—1010 Fifth Avenue, Inc....$4,341.27
Manufacturers Lumber & Supply Corp., Isidore Dashawsky, Samuel Hershowitz and Sol Hershowitz—Community Loan System, Inc....$540.85
Molyneux, Evelyn—City Radio Stores Corp., $192.74
Mack Motor Renting Co., Inc.—Vacuum Oil Co....$413.24
Magrak Garage Corp.—Sun Oil Co....$234.30
Naplak Watch Co., Inc.—C. Schwartz, $10,273.66
Nicoletti, David J.—Neon Tube Light Corp., $607.17
127 West Seventy-sixth Street Realty Co., Inc.—H. & S. Elevator Co., Inc....$238.04
Palatos, James—E. Vianelli....$783.35
Pascher, Samuel—H. Cahn....$3,200.60
Pallone, Lewis—Lee Lash Co....$111.63
Prudential Tile Works, Inc.—Metro Sales Co., Inc....$400.14
Rosenbaum, Charles—S. G. Rosenthal et al.; costs....$122.50
Rosenberg, Estelle and Harry—F. T. Barry, $694.70
Rosenberg, Harry—F. T. Barry....$699.91
Ribeiro, Sebastian—Capitol Piano & Organ Co., Inc....$117.70
Restaurant Operating Corp.—Trusttum Holding Corp.; costs....$102.75
Sidney, Sigmund—Modern Investment & Loan Corp....$2,181.70
Singer, Charles—E. B. Broderick....$359.54
Silverman, Herman B.—G. E. Watson, $1,015.60
Stepansky, Abraham—S. Machleder....$595.88
Schwartz, Emanuel—American Malt Co., $182.35
Sines, Anthony—City Radio Stores Corp., $126.10
Tasman, Elizabeth—S. Savad, et al..$2,786.70
Tolkov, Harry, Fannie Tolkov, Talkov Sons, Inc. and Gussie Gold—M. Hauptman, Inc., $781.40
Thompson, J. Lenox—N. Y. Telephone Co., $166.70
1,250 Franklin Av. Corp., Samuel Gold and David Kaplan—S. Salomone, et al....$116.67
Vogels, Vegetarian and Dairy Restaurant—Gertner Baking Corp....$254.16
Weisel, Edward, Louis Goldstein and Charles Weisel—H. Grabsky....$2,477.87
Wall, Maurice—Wilco Auto Brokerage Corp., $360.95
Wright, Elmer S.—City Radio Stores Corp., $225.10
Wilkinson, Albert H.—N. Y. Telephone Co., $148.87
Whaley, Wm. E.—M. Katz....$161.53
Wood, Harvey C.—Seaman Paper Co..$507.12
Wolfenstein, Philip—Grand Central Surety Co. $17,000.00
Winkler, Barbara—J. Marksby....$1,105.78
Same—Same....$561.61
Same—S. M. Phillips....$1,062.11
Weber, Julius—Bar Building, Inc....$983.86

In Kings County.

Amalgamated Laundries, Inc.—Rose Miller, $4,406.10
Utrul Realty Corp. et al.—Fred Krooms, $985.95
Sigmund, Sidney, et al.—Modern Investment and Loan Corp....$2,181.70
Sasine, George, et al.—City Trust Co.$1,833.91
Oliveri, Salvatore—City Trust Co....$539.[illegible]
Minton, Maurice M., Jr.—State Tax Commission....$244.77
MacKean, Sydney H.—Same....$152.61
Danzler, Andrew G.—Alfred Ritter....$92.90
Colao, Angelo—Jerome H. Barr....$1,312.06
Bonanzi, Mary—Constant Motor Service Corp. $134.20
Hausner, Louis—Monarch Printing Co., Inc., $1,630.76
Kessler, Samuel, et al.—Central Valley Coal Co., Inc....$428.90
Ostrow, Reba, et al.—Orizzont Realty Co., Inc....$140.40
Goodman, Allan A.—Carl W. Trautman, $120.40
Berman, Joseph, et al.—Hygrade Coal Co., Inc....$3,788.04
Greenspan, Morris—State Tax Commission, $143.44
Getreu, Frederick J., et al.—F. Hermance Lasher....$451.50
Same—William P. Pickett et al....$109.95
Abruzzo, Joseph, et al.—Hulda Nilsson, $10,201.98
Cono, Emilio, et al.—People....$2,000.00
Williams, George, et al.—Same....$5,000.00
Muller, Paul, et al.—Same....$5,000.00
Feldman, Sarah, et al.—Hilda Baumgarten, $1,659.84
Palazzola, Gregorio—Hygrade Coal Co., Inc., $143.63
Mastra, Filomena, et al.—Hygrade Coal Co., Inc....$92.61
Swett, Samuel—Otto A. Eberle....$392.17
Mutual Radio Stores, Inc.—Specialty Service Corp....$1,471.82
Levinson, Ephram—Elmar A. Hansen.$3,916.50
Geoghan, Catherine, et al.—Commercial Credit Union of Brooklyn....$469.48
Heller, Max J.—Abbot A. Karlin...$2,222.03
Schlein, Frank, et al.—Commercial Credit Union of Brooklyn....$746.45
Stut-Mel Building Corp.—Hannah N. Tannenbaum....$1,345.94
Quigley, Daniel—N. Y. Telephone Co...$38.60
Palami Products Co., Inc.—Same....$69.76
Singerman, Dorothy—Same....$50.85
Rothman, Harry—Same....$33.73
Rothfleisch, Samuel—Same....$39.68
Michel, Mikie—Same....$39.49
McCaffrey, Josephine—Same....$41.42
Papaleo, Antonio—Same....$36.89
Bartholmans, Charlie—Same....$32.58
Giannone, Philip, et al—Atlantic Coal and Coke Co....$216.99
Corso, William, et al—Bensonhurst Coal Co., Inc....$271.90
Gischetti, Rocco, et al—Maria Astarite.$532.00
Manino, John, et al—Hygrade Coal Co., Inc., $86.50
Steiner, Mildred, et al.—Samuel Price..$328.40
Chomey, Albert—William Berkowitz..$2,833.22
Genova, Edward, et al—Schnabel Coal Co., Inc....$105.70
Aquino, Ralph, et al—Maurice M. Goldstein, $1,265.41
Kaplan, Joseph—City Trust Co....$144.90
Altman, Ulan, et al—Louis Marrio....$8.40
Oberman, Morris—Louis Singer....$152.20
Simon, Bernard—W. A. Case & Son Mfg. Co., $336.05
Kelly, Ambrose F.—Adolph Fallman..$380.10
Gustafson, Lillian, et al—Silverburgh, Inc., $32.40
Fulcher, Anna—Frank Judge....$33.90
Weisman, Francis A.—State Tax Commission, $1,724.15
Kotler, Joseph S.—Same....$69.37
Moskowitz, Samuel—Same....$127.79
Wenglinsky, Isidore—Same....$29.91
Pekarsky, Max—Same....$171.31
Pariash, William H.—Same....$98.40
Gastman, Sadie, et al—Herman Hyman, $5,299.99
Scaduto, Benjamin—Austin Nichols & Co., Inc....$40.43
Karpay, Sonya—Eliza Davis....$1,651.20
Feldman, Sarah, et al—Joe Baumgarten, $189.00
Assaro, Jahn—Orizzont Realty Co., Inc., $397.40
Amsterdam, Josiah—Milton M. Eisenberg, $324.90
Gavrin, Max, et al—Modern Investment and Loan Corp....$1,639.35
Colla, Casper P., et al—Leonardo Monteleone....$1,294.53
Birnbaum, Isaac—A. J. & J. J. McCollum, Inc....$1,728.58
Crystal Oil Corp.—Glass Decorating Corp., $88.49
Fishman, Isidore—Modern Investment and Loan Corp....$44.90
Fishman, Louis—Same....$45.90
Elbaum, Frank, et al—City Trust Co., $279.30
Hook Realty Corp. et al—Same...$1,037.24
Marjorie Lane Dresses, Inc.—Emkay Knitwear Corp....$792.87
Lemowitz, Boris, et al—Milton Eisenberg, $165.90
Nutkevitz, Louis—Bernard Schuldberg, $1,684.77
Himmelfarb, Max, et al—Benjamin Ammerman....$76.40
Singer, Charles—Same....$79.90

In Bronx County.

Ascher Engineering & Contracting Co., Inc., and Benjamin Ascher—Carroll-McCreary Co., Inc....$1,194.60
Board of Standards and Appeals of City of New York and Marben Realty Corp.—J. P. Collins et al....$394.52
Brokaw, Louis—S. Dauber....$15,155.00
Barron-Hubert Co., Inc.—Bayonne Steel Co., Inc....$1,888.82
Same—Same....$1,210.82
Same—Same....$1,712.47
Coney Island & Brooklyn R. R. Co.—C. Rund....$200.00
Same—G. Rund....$447.25
Dunford, William—G. Mayes....$282.30
Heller, Max J—A. A. Karlin....$2,222.03
King, James—J. Gelman....$117.75
Madaglia, Ralph—J. A. Mahlstedt Lumber and Coal Co....$129.23
Miller, Gussie and Nathan—S. Mayer.$188.25
Mewing, Peter A., and Central Nurseries, Inc.—S. Brenner et al....$218.72
Robinson, Max—McNulty Bros. Coal Co., Inc. $435.16
Shahan, Morris—National Theatre Supply Co., Inc....$2,094.55

In Queens County.

Bourquin, Louise, as admx. of Arthur Bourquin—City of New York....$85.00
Boulevard Construction Corp.—Pittsburgh Plate Glass Co....$1,003.51
Bleier, Samuel—Suffolk Title and Guarantee Co....$312.74
DeLuca, Louis and Mary—John J. Shaughnessy....$220.65
DeLisle, Ulysses—Pacific Finance Corp., $383.75
DiGennaro, Harry—Cornelius Tucker..$113.13
Degnon, Frank—Irving Sinnis....$31.78
Fredericks, Joe and Mary—Loretta Wolff, $195.40
Fine, Morris; Goldfly Building Corp.—American Stove Co....$542.65
Grippo, Paul—Mairfield Sash and Door Co., $192.66
Jesberger, William J.—Roosevelt Savings Bank of the City of New York....$2,918.32
Joseph, Joe—Marie von Hoveling....$59.35
Lynn, Charles—Emmy M. S. Johannsen, $44.95
Marnett, Helmut—Loretta Wolff....$195.40
Martin, Roy—Beckie Metz....$114.77
Mayer, Thomas W.—James Ponzio....$118.35
Moschella, Charles—General Builders Supply Corp....$429.70
Same—Same....$1,064.70
Same—Same....$792.45
McGann, John and Sue—David Cohn..$292.65
Peterson, George H.—Abe Cohen....$127.31
Schmidt, Madeline—Madison Cooperative Building and Loan Association....$4,034.38
Sunlight Bakery—Loretta Wolff....$195.40
Sorice, Antonio—Sol Schildkraut....$1,447.25
Spelshouse, Wade M.—Meenan Coal Co., Inc., $1,016.31
Schweittehn, Ralph—William Mitkowsky, $377.85
Tricomi Construction Co., Inc.—General Builders Supply Corp....$1,064.70
Same—Same....$792.45
Same—Same....$429.70
Tondel, George A.—David Beck....$32.40
Worth, Lillian—Estelle Eldridge....$78.18
Zarobyzyck, Joe—Loretta Wolff....$195.40

In Westchester County.

Vento, Vincent—Swift & Co., Inc....$113.95
MacDowell, J. Harold—Raymond Riordan, &c....$2,548.02
Tirone, Nicholas R.—The Travelers Ins. Co., $386.36
Solomon, Herman—Isaac Blackman...$224.25
Same—Same....$247.25
Ansanelli, Lucile—The Railroad Coop. Bldg. and Loan Assoc....$5,499.19
Sussman, Sophie—Same....$10,511.89
Carfagno, Anthony—Same....$1,462.34
Suburban Lumber Co., Inc.—Sterling Motor Truck Co. of N. Y., Inc....$3,106.71
Locust Wellington Corp.—Lawyers Mortgage Co., &c....$3,243.55
Same—Same....$3,241.20
Same—Same....$3,303.97
Brundage, Rae I., Joseph Brundage—Jennie Dorfman....$3,114.51
Steckler, Samuel, Sadie Steckler—Morris Rosenblum....$492.75
Devlin, Frank B., as com., &c.; City of Yonkers—Frank McMahon....$116.33
Angi Bros., Diego Angi, Leonard Angi, Vincenzo Angi, Antonio Angi, Inc., &c., Diego Angi—Burnham Boiler Corp....$576.11
McElroy, Arthur L.—Henry Bing and another....$372.12
Thompson, Marshall B.—Standard Oil Co., $966.69
Sprague, Eleanor B.—The Larchmont Yellow Taxicab Co., Inc....$40.40
Donovan, Thomas E.—Marbridge Building Co., Inc....$5,349.40
O'Rourke, Andrew—Hope-Newman Co., Inc., $55.33

In Nassau County.

Barwell Homes Corp. and William G. Perfect, also Clifford S. Barnum—Midwood Trust Co....$1,936.85
Smith, Walter G., and Arthur W. as W. G. Smith and Son—Mileage Gas Corp....$46.26
McNamare, James—Edward Power....$26.26
Berwin, Clarence—Gorton Heating Corp. $537.20
Cayard, Lee N.—Ryders Tire Service, Inc. $[illegible]
Prendergast, Edward, and Marion—Oppenheim Collins & Co....$99.25
Scanlon, Arthur, and Ernestine—Sarah [illegible] $1,760.36
Miller, Frank—Alex Auto and Radio Equipment Co., Inc....$148.42
Continental Aircraft Corp., John H. Connelly and Henry A. Frothingham—Pasquale Gilliberti....$554.25
Giesse, Herman H.—Garrett Busch and Son. $65.61
Meyer, Paul E.—Swift & Co....$281.70
Connor, Thomas A., John and Peter, and John Hann—Standard Accident Insurance Co....$1,817.40
Manton Construction Co.—Arthur Gillen. $451.54
Pallesen, Annius, and Larsen, Christian—Gregory Coal and Lumber Co., Inc...$323.[illegible]
Connor, Peter, and John, Connor Bros.—Fred H. Nunn....$303.90
Eampka, William—Charles Galbus....$304.60
Bundza, Roman, and Nick—Intercounty Title Guaranty and Mortgage Co....$11,988.64
Andolshek, John—Morton Frederick...$206.15
Stanch, William E.—Lottie Chester...$593.50
Brady, Elizabeth M.—William Bloom & Co., Inc....$988.84
Ross, William H.—Leshin Packing Co..$331.50
Brinkman, William—S. E. and M. E. Bernheimer....$857.00
Trapani, Ralph L.—Bushwick Auto Supply Co....$67.39
Hegeman, Calvin P.—North Shore Sash & Door Co., Inc....$63.77
Borowicka, Joseph, as Wiki; Wiki Service Station—Modern Publicity Co....$65.23
Roser, George—New York Telephone Co. $58.43
Coyle, William A.—Edward Somelofski.$77.70
Keanna, Blanche, Samuel Manganiello and Edward Beaver—Peoples Investment Co. $362.33
Weidy, Charles, Nathan and Harry—Joseph Stone et al....$1,045.12
A. R. Specht & Co., Inc.—Arthur Gross, $1,501.35
Boch, Uriah A.—William Rubin....$269.90
Joseph H. Leopold and Colony House Pharmacy—A. E. Macadam & Co....$168.94
Bernstein, Mildred—Peck & Peck....$316.61
Wallentin, Frank—Peter Schneiders Sons Co., Inc....$242.74
Connor, John J.—William Marin....$452.15
Same—Samuel Anzman....$352.15
Same—Mary Marin....$629.15
Were, Thomas R.—State Tax Commission, $46.12
Lieberman, Mary—A. G. Spalding & Bro., $78.35
Fegteborg, Mfg. Co. and William Fegteborg—S. J. E. Realty Co., Inc....$1,018.50
Lewis Realty Co., Eugene and Anna Lewis—Long Beach Sash and Door Co....$717.61
Stark, Emil—N. Y. Telephone Co....$19.85
Warren, William A.—Same....$32.62
Alexander, Clifford—Same....$50.70
Newcomb, Robert M.—State Tax Commission....$419.00
Manning, Grace C.—Same....$22.14
Genovese, Tony—George A. Bahr....$390.64
Dabe and Plyer Motor Sales Co. and Ralph L. Dabe—Henry Duryea and another, $678.87
Wills, Walter B.—Otto Grahn....$1,178.43

In Suffolk County.

Redding, Eleanor—Mounton Realty Corp. $67.35
Lowney & Co., John E. Bailey & Sons, Inc. $790.57
Sunrise County Candy Co., Inc.—L. P. Larson & Co....$43.31
Fushings, Harry—George Swanda....$242.08
Shoemaker, Lee—The Plowman....$110.70
Glynne, Michael—Harry Lee Publishing Co., Inc....$76.99
Baldwin, William W.—New York Telephone Co....$38.66
Entholt, Herman—New York Telephone Co., $42.24
Brady, James Leroy—Benjamin Harrow, $249.75
Aldrich, Earle E.—Olga Katzenmayer, $149.40
Such, Bertha—Cohen & Kirshenberg..$117.88
Mandelbaum, Jacob—Louis Winer....$401.66
Olmstead, Harry C.—J. A. Carson Auto Co., Inc....$142.08
Dunn, Peggy and another—John Krowl, $238.11

In New Jersey.

HUDSON COUNTY.

Block, W. J.—Burns Bros....$108.81
Bier, Louis—Burns Bros....$60.48
City of Bayonne—Benjamin L. Stein..$451.87
Foley, Bernard—West Hudson County Trust Co....$117.15
Grambo, Garfield—West Hudson County Trust Co....$87.32
Goldsleger, Molly—Herman Klein....$60.00
Kutschinski, Fred.—E. E. Compton & Co., $75.00
Kapiloff, Sam—Burns Bros....$48.90
Marzullo, Anthony—Spencer Heater Co., Inc., $332.37
Potter, Susie, and Chester—West Hudson County Trust Co....$290.57
Silverman, Samuel—Lewis Max & Sons, $445.50

SATISFIED JUDGMENTS.

The first name is that of the debtor; the second that of the creditor and date when judgment was filed:

In New York County.

Roydhouse Aray Co.—Charles F. Parsons Co.; April 9, 1930....$120.85
Internal Water Heater Co., Inc.—Lazar Aronson Realty Corp.; April 29, 1930 (vacated) $1,591.15
Bach, Frank A.—M. S. Bach; April 28, 1930....$2,125.00
Rausweiler, Otto—H. Eizenbrun, et al.; July 22, 1927....$2,625.25
Hartman, Morris—F. W. Lincoln, et al.; Jan. 23, 1930....$5,041.45
Cerussi Contracting Co., Inc. and B. Peter Cerussi—Advance Shade & Glass Co., Inc.; April 25, 1930 (vacated)....$828.72
Golavolpe, Frank—Reliance Investment Co.; March 19, 1930....$1,221.70
10 West 85th St. Holding Corp.—A. Scott; Dec. 10, 1929....$416.85
North American Iron Works, Inc.—R. De Marco; April 25, 1930....$53,129.60

In Kings County.

Doktor, Annie—Concord Casualty & Surety Co.; Sept. 21, 1929....$10,000.00
Bernstein, Samuel—David D. Weiner; Oct. 3, 1929....$2,388.10
Same—Same; May 19, 1930....$94.50
Zeleznick, Anna—Rebecca Silverberg; April 16, 1930....$65.73
Landa Realty Corp.—Samuel Weinstein, et al.; Nov. 12, 1929....$2,356.95
Siemer, Henry—Steneck & Wolken; Feb. 27, 1929....$218.54

In Bronx County.

Behrman, Benjamin—W. Robitzek, April 16, 1930 (vacated)....$23.25
Skrillow, Sarah—J. Finck, Jan. 8, 1930. $191.90

In Nassau County.

Pequa Holding Corp.—Wallace R. Post, Inc. $1,439.66

In New Jersey.

HUDSON COUNTY.

Citarella, Alfred, and William Fleming—Ernest Vinella, May 6, 1930....$400.00

MECHANICS' LIENS.

Filed yesterday.

In New York County.

118TH ST, 205 WEST; R. Federman & Co. against Edbro Realty Co., Inc., owner; Leo Van Etsen, Louis Cohen, Rose Brenner, Vanco Realty Corp. and Rodona Realty Corp., contractors....$716.49
MORNINGSIDE AV, 20; R. Federman & Co. against same....$34.70
117TH ST, 120 WEST; R. Federman & Co. against same....$199.90
BROADWAY, 5,222; Keystone Heating Co. against Rose Scala, owner (renewal), $1,000.00
127TH ST, 17 WEST: American Home Heating Co. against Louis F. and Julia Guntern or Guntern, owners (renewal)..$575.00
136TH ST, 214 WEST; Keystone Heating Co. against Robert M. Dyer, owner (renewal), $1,075.00
5TH AV, e s, 103d to 104th St, —x100; Todd Dry Dock Engineering and Repair Corp. against Museum of the City of New York and Tibet Realty Corp., owners; Barron-Hubert Co., Inc., contractor....$1,020.00
PARK AV, 1,143; Alfio Campagna against Alfredo C. Capen and Etta D. Capen, owners; John F. Ferguson, Inc., contractor, $300.00
123D ST, 531 WEST; Nye Odorless Incinerator Corp. against Jewish Theological Seminary of America, owner; Barron-Hubert Co., Inc., contractor....$1,960.00

In Kings County.

4TH AV, 7,609; Otis Elevator Co. against Monarch Estate, Inc., owner, and Castel Court, Inc., contractor....$91.40
21ST AV, n w cor and s w s of 75th St; Pullman Iron Works, Inc., against 2,078 Parkway Corp., owner and contractor.$570.00
PLUMB 1ST ST, w s, 100 ft s of Voorhies Av; Art-Tile Roofing Co, Inc., against Marine Park Realtors, Inc., owners, and Salvatore La Spina, contractor....$668.25
52D ST, 719 EAST; Montauk Painters & Decorators, Inc., against Montague Trading Corp., owner, and George Stone and Henry Brandt, contractors....$130.00
2D ST, 464; Brooklyn Radiator Corp. against Henry J. and Agnes R. Brandt, owners and contractors....$800.00
DEAN ST, 220; Same against Zyimah A. Wills, owner and contractor....$760.00

BANKRUPTCY SALES.

U. S. DISTRICT COURT, SO. DIS. N. Y. Underwriters' Salvage Co. of N. Y. U. S. Auctioneer, sells, May 27, 1930, 2:30 P. M., 101 Willet St., Manhattan, assets of HERMAN, MAX & SAM SCHWARTZ, T/a H. SCHWARTZ & SONS, 48980, Stationery and toys. IRVING TRUST COMPANY, Receiver.

U. S. DISTRICT COURT, SO. DIS. N. Y. Underwriters' Salvage Co. of N. Y. U. S. Auctioneer, sells, May 27, 1930, 2:00 P. M., 15 Rivington St., Manhattan, assets of Krainins Food Products, Inc. Groceries, canned goods, etc. PHILIP R. STEEN, Trustee, NATHAN FRANKEL, Attorney for Trustee, 291 Broadway, N. Y. C.

U. S. DISTRICT COURT, SO. DIS. N. Y. Underwriters' Salvage Co. of N. Y. U. S. Auctioneer sells May 27, 1930, 10:30 A. M., 228 West 29th St., Manhattan, assets of A. BURNSTIN & CO., INC., Furs, coats, skins, plates; fixt. IRVING TRUST COMPANY, Receiver.

U. S. DISTRICT COURT, SO. DIS. N. Y. Underwriters' Salvage Co. of N. Y. U. S. Auctioneer, sells, May 27, 1930, 10:30 A. M., 1498 Westchester Ave., Bronx, assets of ABRAHAM CRYSTAL, 48921, Hardware, paints, fixtures. IRVING TRUST COMPANY, Receiver.

4TH ST, 409; Same against Nellie H. Megand and May Cooney, owners and contractors, $550.00
INDIA ST, 44; Edward J. Phelan against Elizabeth Maud Fitzharris, owner and contractors....$450.00
SHEPHARD AV, 125; Hanna Heating against John and Madeline Sestia, owners and contractors....$450.00
HUBBARD ST, w s, 110 ft s of Brighton Beach Av; B. Goetz & Bro., Inc., against Roefan Realty Co., Inc., owner, and William Rirola, contractor....$196.48
35TH ST, EAST, w s 100 ft n of Av U; M. Lehman & Sons Co., Inc., against Jencar Realty Co., Inc., et al, owners, and Frank Carucci, contractor....$1,219.35
LINDEN BOULEVARD, n s, between Sheffield and Pennsylvania Avs; Nathan Rosenheim and Nathan Skolnick against Penn Service Station, Inc., owners, and DePaul Const. Co., contractor....$2,500.00
NEW JERSEY AV, 725; Fassman Paint Co., Inc., against Michael Goldberg, owner, and Michael and Mary Goldberg, contractors, $40.00
HOWARD AV, 498; Sam Lehman against Bernhard Camiel and Nettie Koch, owners, and Bernhard Camiel, contractor....$450.00
8TH ST, 236 EAST; Gerald P. McCormack against Bridget Graham and Martin J. Connell, owners, and Bridget Graham, contractor....$245.00
45TH ST, 1,222; Rosario DiPietro and Frank Bocco against Nathan, Nathan W. and Wolf Nemiroff, owners and contractors....$140.00

In Bronx County.

GRACE AV, 4,342; J. A. McDonald against Agnes B. Shanahan, owner and contractor, $250.00
BAINBRIDGE AV, 3,216; Chelsea Plumbing & Heating Co., Inc., against Bainbridge Oval, Inc., owner; Bainbridge Oval, Inc., and Davis Greenberg, contractors....$600.00
NEWBOLD AV, 2,252; Samuel Hirsch against Jean Cohen, owner; Jonas Cohen, contractor....$59.20
ZEREGA AV, w s, 70 ft s of Lacombe Av, 75x100; Irene A. Thropp against Mary Lynch, owner; Oscar Anderson, contractor, $115.24

In Queens County.

DREW AV, w s, 91.40 ft n of McKinley Av, 186.25x100, Woodhaven; Lionel DeSilva against Abnet Realty Co., Inc., owner and contractor....$940.00
28TH ST, s e s, 142.4 ft s w of Astoria Av, 50x136 irreg, Astoria; Globe Heating Corp. against Pasqual Albert, owner; Albert Bros., contractors....$572.00

In Richmond County.

HYLAN BOULEVARD, 145, Rosebank; Huck-Gerhardt Co., Inc., against Robert T. O'Connor, owner....$411.00

In Westchester County.

LOT 95, Section 20, Block 2, Bronxville; L. Severino & Sons, Inc., against A. E. Latimer and another, owners and contractors, $963.75
LOTS 35, 36, 37, 38, 60, Block 39, Mount Kisco Park, New Castle; Victor Johnson against William Marsden Brinkman and another, owners, and Terrieri & Zeneros, contractors....$166.50
LOTS 42 to 45, Block C, Brook Farm, Yonkers; Anthony Giordano against William W. Weed, owner, and J. E. Peavey, contractor....$360.00
PART LOT 18, Block 4, Forest Park, Ossining; same against Anthony de Sousa, owner and contractor....$125.00

In Nassau County.

WEST side of Brooklyn Av and 325 ft w of Hempstead Turnpike, West Hempstead; Roman Woelff against Joseph Esposito, owner and contractor....$90.00
WEST side Cambridge St, 200 ft s of Ridge St, Valley Stream; Gerard Commercial Co. against James J. and Valeska McManus and Joseph Millon, owners and contractors....$385.00
LOT 44, map Sound View Heights, Oyster Bay; Gerard Commercial Co. against Frank Zimiardo, owner and contractor....$500

SATISFIED MECHANICS' LIENS.

In New York County.

CHRYSTIE ST, 139; L. J. Wing Mfg. Co. against Antonio Ferrara et al., Jan. 9, 1930....$140.00
WARREN ST, 25; Melford Supply Co. against Boudin Construction Co., Inc., et al., May 16, 1930....$609.45
LEXINGTON AV, 1,192; John Montagna against Frances H. W. Hose et al., March 26, 1930 (vacated)....$1,150.00
131ST ST, 272 and 274 WEST; William Vance Co., Inc., against Margaret A. Halloran et al., Jan. 14, 1930....$194.00
27TH ST, 142 EAST; J. Rose & Co., Inc., against Edbro Realty Co., Inc., et al., Feb. 24, 1930 (by bond)....$100.40
SAME PROPERTY; Globe Plumbing Co. against same, Feb. 19, 1930 (by bond), $33.75

In Kings County.

HENDRIX ST, 261; Standard Steam Heating Co., Inc., against Tony and Angila Gabrille, Nov. 27, 1929....$835.00
10TH ST, 1,775 EAST; Abraham Rothstein against Rose Gottlieb et al, April 30, 1930, $190.00
FORT HAMILTON PARKWAY, 8,829; George Sleisher against Alocin Court, Inc., et al., Nov. 22, 1929....$814.00
FORT HAMILTON PLACE, 8,829; Otis Elevator Co. against Alocin Court, Inc., Dec. 6, 1929....$365.29
104TH ST, 929 EAST; Richard F. Lucey against Charles M. Gosson, May 13, 1929, $339.98

In Bronx County.

234TH ST, 725 EAST; Huck-Gerhardt Co., Inc. against Richard & Elizabeth Ann MacKenzie, March 11, 1930....$375.00
ALDUS ST, 953 and 957; Wilhelmine L. Nielson and John Bellman against A. W. Holding Co., Inc., April 24, 1930....$341.00
PALISADE AV, w s, 165.8 ft n of Kappock St, 66.9x104.1; William S. Abbott against J. Walter Stiles, May 21, 1930....$881.00
205TH ST, 180-182 EAST; Alfredo Pesce against Lisbon Building & Const. Co., Inc., April 7, 1930....$198.00
AMPERE AV, 513; John Bialczyk against Sam Pichkur, April 1, 1930....$570.00
AMPERE AV, s w cor of Ohm Av, 50x100; same against Remy Jordan, Aug. 8, 1929, $1,200.00
206TH ST, s s, 100 ft w of Rochambeau Av, 38.1x100; P. Auriti and J. Giordano against Valburg Realty Corp., Oct. 3, 1927..$850.00

In Richmond County.

33 OAKWOOD AV, 158 ft s of Forrest Av, West Brighton; Phillip Beyer against Joseph and Margaret Haggerty, owners, May 1, 1930....$1,675.00
306 OAKWOOD AV, 58 ft s of Forrest Av, West New Brighton; same against same, owners, May 1, 1930....$1,675.00

In Nassau County.

LOTS 447 to 450, Block 12, map Manhasset Bay Estates; Baloffio Building Corp. against Ernesto and Generoso Gallo, as Gallo Brothers, owners and Contractors, $608.00
SOUTHEAST cor. Pine Av and Chelsea Drive, Manhasset Bay Estates; North Shore Sash and Door Co., Inc., against Gennaro Salerno, owner, and Gallo Brothers, contractors....$453.31
LOTS 250 and 251, map Manhasset Bay Estates; Manhasset Lumber and Supply Co. against Gennaro Salerno, owner, and Gallo Brothers, contractors....$403.58

STYLE MERCHANDISE
Only standard priced merchandise accepted under this classification.

Dresses — Retail Range $15 to $25

SCHULTZE-ZUCH Co. Inc
SPECIALISTS IN party and dance frocks
Featuring:
Embroidered Nets
that have proven themselves real re-order items.
To retail profitably at.....
16.50
1385 BROADWAY N.Y.

Dresses

WASH DRESSES 16 TO 52
$8.50 & $13.50
Per Doz. Per Doz.
RUTHIE MAY CO.
22 W. 39th St.
Wis. 4329

Silks

SHANTUNGS
Plain and Printed
ELGIN SILK CO., Inc.
162 Madison Ave., N. Y.
PHONE BOGARDUS 1627-1628
America's Foremost Pongee Manufacturers

SUGAR, COFFEE, COCOA.

Sugar.

Cuban raw sugar touched a new low price for all time in the New York market yesterday when 15,000 bags in prompt shipment position changed hands at 1⅛ cents a pound, c and f. The latter part of last week a sale of Philippine sugar at the equivalent of 3.14 duty paid, was confirmed, but as far as records of transactions go yesterday was the first time that Cuban sugar has touched the recorded figure. When the market closed yesterday there was considerable Philippine available at this equivalent but more Cuban offered at the price.

Refined sugar was unchanged with refiners quoting 4.70 and the second hand refined moving rather freely, chiefly to chain store buyers, unchanged at 4.62½. It was reported that there had been a sale of 10,000 tons of Dutch refined sugar to Russia at an unannounced price.

Exports of sugar from Cuba, announced yesterday, amounted to 81,000 tons in the week ended last Saturday as compared with 150,000 tons the previous week. The decline occasioned no surprise as it had been anticipated, due to heaving shipments in previous weeks in the expectancy that the tariff bill would be in operation by June 1.

The price range in the future markets was:

	High.	Low.	Close.	Prev. Close.	Last Year.
July	1.46	1.45	*1.46	1.46	1.77
September	1.55	1.55	*1.55	1.55	1.86
December	1.64	1.62	1.62	1.63	1.92
January	[illegible]	[illegible]	[illegible]	[illegible]	[illegible]
March	1.72	1.72	*1.72	1.72	[illegible]
May (31)	1.79	1.78	*1.79	1.79	2.06

*Nominal.

Coffee.

The price range was:

NO. 7—CONTRACT A.

	High.	Low.	Close.	Prev. Close.	Last Year.
July	[illegible]	[illegible]	[illegible]	[illegible]	[illegible]
September	[illegible]	[illegible]	[illegible]	[illegible]	[illegible]
December	[illegible]	[illegible]	[illegible]	[illegible]	[illegible]
March	[illegible]	[illegible]	[illegible]	[illegible]	[illegible]
May (31)	[illegible]	[illegible]	[illegible]	[illegible]	[illegible]

SANTOS NO. 4—CONTRACT D.

	High.	Low.	Close.	Prev. Close.	Last Year.
July	[illegible]	[illegible]	[illegible]	[illegible]	[illegible]
September	[illegible]	[illegible]	[illegible]	[illegible]	[illegible]
December	[illegible]	[illegible]	[illegible]	[illegible]	[illegible]
March	[illegible]	[illegible]	[illegible]	[illegible]	[illegible]

*Nominal.

Cocoa.

The price range was:

	High.	Low.	Close.	Prev. Close.	Last Year.
June	[illegible]	[illegible]	[illegible]	[illegible]	[illegible]
July	[illegible]	[illegible]	[illegible]	[illegible]	[illegible]
September	[illegible]	[illegible]	[illegible]	[illegible]	[illegible]
October	[illegible]	[illegible]	[illegible]	[illegible]	[illegible]
December	[illegible]	[illegible]	[illegible]	[illegible]	[illegible]
January	[illegible]	[illegible]	[illegible]	[illegible]	[illegible]
March	[illegible]	[illegible]	[illegible]	[illegible]	[illegible]

*Nominal.

FLAXSEED.

Minneapolis.

	High.	Low.	Close.	Prev. Close.	Last Year.
May	[illegible]	[illegible]	[illegible]	[illegible]	[illegible]
July	[illegible]	[illegible]	[illegible]	[illegible]	[illegible]
Sept.	[illegible]	[illegible]	[illegible]	[illegible]	[illegible]

Duluth.

	High.	Low.	Close.	Prev. Close.	Last Year.
May	2.65	2.62	2.65	2.66	2.70½
July	2.65¼	2.64¾	2.64¾	2.65	2.73
Sept.	2.47	2.45	2.45	2.45	2.60½
Oct.	2.33	2.29½	2.29½	2.32	2.37½

Winnipeg.

	High.	Low.	Close.	Prev. Close.	Last Year.
May	...	...	2.20	2.14	2.11
July	2.21	2.18	2.20	2.14	2.09½
Oct.	...	...	1.99½	1.92½	2.02

ARRIVAL OF BUYERS

Arriving buyers may register in this column by telephoning LACkawanna 1000.

... CLEVELAND—Lamb Sportswear Mfg. Co.; ...

CLEVELAND—Wm. Taylor Son & Co.; Miss ...

CLEVELAND—M. Hammerschlag & Son; M. ...

COLUMBUS—F. & R. Lazarus & Co.; Miss ...

... juniors' wear; basement, C. E. Bohn, div. mdse. mgr.; M. Weldon, dresses; Mrs. M. King, stouts' dresses; Miss Parsell, silk underwear; 1,440 Bway (Assoc. Mdsg. Corp.).

DURHAM, N. C.—Tilley's; A. P. Tilley, gen. mdse.; 112 W. 38th (J. Hartblay, Inc.), 17th floor.

DURHAM, N. C.—Nachmanson's Dollar Stores; Mr. Nachmanson, ladies' felt hats; 1,265 Bway (J. Lifter & Co.), Room 809.

EASTON, Pa.—Brown's Dept. Store; Mr. Brown, coats, dresses; 128 W. 31st (S. Hoffman).

GLENS FALLS, N. Y.—Erlanger's; L. Erlanger, coats, dresses, millinery; 112 W. 38th (J. Hartblay, Inc.), 17th floor.

INDIANAPOLIS—L. S. Ayres & Co.; Miss G. DeBruton, sport wear, juniors' wear; W. T. Donion, men's clothing; L. Lloyd, women's, misses', juniors' dresses, basement; 1,440 Bway (Assoc. Mdsg. Corp.).

KITTANNING, Pa.—H. & H. Store; Mr. Hershon, dollar day apparel mdse; 225 W. 34th (E. Stengel & Co.); Room 820.

KNOXVILLE, Tenn.—Daniel Briscoe Co.; S. P. Green, notions; 72 Leonard (White & Fitzhugh).

LEWISTON, Me.—Richard's; W. R. Richard, Summer silk dresses; 128 W. 31st (P. W. Mahler).

LOS ANGELES—Broadway Dept. Store; F. Simpson, basement draperies; 128 W. 31st (Weill & Hartmann).

LOS ANGELES—Lurrie Co.; A. Lurrie, children's, infants' Fall coats, dresses; 101 W. 37th (S. J. Kasindorf).

LOS ANGELES—Lowe, Manas Co.; D. Manas, Fall coats, jobs Spring coats; 33 W. 34th (J. E. Sweetman); Room 604.

LOUISVILLE—J. Bacon & Sons; M. B. Mountjoy, ready-to-wear, furs, knit goods, sweaters, millinery; 23 E. 26th (W. T. Knott Co.).

LOUISVILLE—Goldberg & Kaplan; Mr. Friedman, dollar day apparel mdse.; 225 W. 34th (E. Stengel & Co.); Room 820.

LOUISVILLE—H. P. Selman Co.; H. Kaplan, jobs stouts' silk dresses; 1,441 Bway (S. M. Grier).

McKEESPORT, Pa.—Union Clothing Co.; Miss B. Levine, coats, dresses, millinery; 112 W. 38th (J. Hartblay, Inc.); 17th floor.

MILWAUKEE—Boston Store; Mr. Damsel, linens; 128 W. 31st (American Retailers, Inc.).

MILWAUKEE—Gimbel Bros.; Miss T. Miller, millinery; Miss G. Stratbucker, art needlework; 116 W. 32d.

MOBILE—L. Hammel D. G. Co.; B. L. Strauss, mdse. mgr., ready-to-wear; 119 W. 40th (F. Lilienthal & Co.).

MONTGOMERY, Ala.—Montgomery Fair; J. C. MacLachlan, mdse. mgr.; 23 E. 26th (W. T. Knott Co.).

MOUNT GILEAD, N. C.—Richter & Myers; M. Richter, clothing, dry goods, shoes; Hotel Manger.

NEW HAVEN—Muriel's; Miss Arnow, Fall dresses; 112 W. 38th (J. Hartblay, Inc.); 17th floor.

NEW ORLEANS—Marks-Isaacs Co.; H. Bernstein, men's wear; 128 W. 31st (Weill & Hartmann).

NEW ORLEANS—Baronne Street Store; T. Smith, ready-to-wear, women's underwear, men's, boys' furnishings, basement; 119 W. 40th (F. Lilienthal & Co.).

NEWPORT NEWS, Va.—Beskin's Dept. Store; Mrs. W. A. Woodward, millinery; 119 W. 40th (F. Lilienthal & Co.).

NORFOLK—W. G. Swartz Co.; S. W. Dunham, women's wear; 128 W. 31st (Weill & Hartmann).

OMAHA—Goldstein, Chapman Co.; Miss G. Acton, dresses; 128 W. 31st (Kirby, Block & Fischer).

PHILADELPHIA—Gimbel Bros.; Miss M. Ford, infants', children's wear; 116 W. 32d.

PHILADELPHIA—John Wanamaker; Miss N. Cosgrove, cheaper new dresses, all sizes; 8th St and Bway, 10th floor.

PHILADELPHIA—Blauner's; Mr. Spitzer, transparent velvet coats and jobs; Miss Saturn, jobs, women's coats; 128 W. 31st (S. Hoffman).

PHILADELPHIA—Rogers, Stewart; Mr. Coenson, jobs, velvet, transparent velvet coats, basement; 128 W. 31st (S. Hoffman).

PHILADELPHIA—Gimbel Bros.; A. Lowenthal, close-outs, large quantities higher price dresses; 116 W. 32d.

PHILADELPHIA—J. Kahn, coats, suits; Imperial.

PHILADELPHIA—Leon Wiesen Co., Inc.; H. W. Perlstein, silks; 469 7th Av., Room 804.

PHILADELPHIA—M. Norwick & Sons; C. E. Norwick, silks, woolens, cotton linings; 462 7th Av.

PIQUA, Ohio—J. W. Brown Store; K. D. Wilson, ready-to-wear; 991 6th Av. (Arthur Mincer).

PITTSBURGH—Kaufmann's Dept. Store; Miss B. Meyers, women's dresses, 180 Madison Av. (Cavendish Trading Corp.).

PITTSBURGH—Rosenbaum Co.; Miss Harrison, lingerie; Miss Meehan, house dresses; 112 W. 38th (National Dept. Stores, Inc.).

PITTSBURGH—Gimbel Bros.; F. Hanauer, bathrobes; 116 W. 32d.

PITTSBURGH—Gimbel Bros.; D. Rosenfeld, millinery; Miss M. Huvane, coats; Miss R. Brown, misses' dresses; 116 W. 32d.

PITTSBURGH—McCreery & Co.; Mrs. J. Britton, furs; 23 E. 26th (W. T. Knott & Co.).

PITTSFIELD, Mass.—England Bros.; Miss Canning, cheaper dresses; 128 W. 31st (American Retailers, Inc.).

PORTLAND, Ore.—Meier & Frank Co.; G. Nielson, carpets, linoleum; 212 5th Av.

PROVIDENCE—The Shepard Co.; Miss E. Legare, popular-priced women's, misses' dresses, sport and silk coats; 128 W. 31st (Weill & Hartmann).

RICHMOND, Va.—Thalhimer Bros.; Mrs. E. Matthews, underwear; C. E. Hudson, mdse. mgr.; 180 Madison Av. (Cavendish Trading Corp.).

RICHMOND, Va.—Jacob Levy; Miss Levy, dollar day apparel mdse.; 225 W. 34th (E. Stengel & Co.); Room 820.

RICHMOND—Miller & Rhoads, Inc.; A. W. Bates, notions, toilet, leather goods, gifts, ribbons, umbrellas; 101 W. 31st (McGreevey, Werring & Howell).

ROANOKE, Va.—Rosenbaum Bros.; Mrs. Rosenbaum, ready-to-wear; 370 7th Av. (Jay, Flanagan, Mesirow Co.)

ROCKFORD, Ill.—Owens, Inc.; L. P. Owens, ready-to-wear; Victoria.

ROME, N. Y.—Nelson's; Mr. Nelson, silks, piece goods, domestics; 112 W. 38th (J. Hartblay, Inc.); 17th floor.

SAVANNAH—Daniel Hogan Co.; D. J. Hogan, piece goods; 119 W. 40th (F. Lilienthal & Co.).

ST. JOSEPH—Jones Hat Co.; M. L. Jones, hat, cap materials; Pennsylvania.

ST. LOUIS—Famous-Barr Co.; W. H. Wingfield, silks, yard goods; 1,115 Bway.

TAMPA—Dawson-Thornton D. G. Co.; P. Dawson, piece goods, men's furnishing goods, knit goods, hosiery; 53 Worth (United Buying Service).

UTICA—Alexander's Specialty Shop; Mrs. Alexander, ready-to-wear; 101 W. 37th (Arthur E. Littman).

WASHINGTON—Goldenberg's; Miss Keating, house dresses, muslin underwear; J. Behrend, men's furnishings; 119 W. 40th (F. Lilienthal & Co.).

WASHINGTON—Hecht Co.; Mr. McCaw, men's clothing; Miss Samuelson, sportswear; Miss Ingerson, children's shoes; Miss F. Budnick, basement, dresses; Mr. Udell, men's furnishings; 128 W. 31st.

WASHINGTON—Woodward & Lothrop; upstairs store, Miss M. L. Kerr, millinery; downstairs store, Mrs. D. E. Zeitler, slips, rayon underwear; 370 7th Av.

WASHINGTON—S. Kann Sons Co.; Miss M. Miller, dresses; Miss G. Hollen, juniors' dresses; 128 W. 31st (Weill & Hartmann).

WASHINGTON, Pa.—Caldwell Store; J. W. Staudinger, silks, cottons, small wares; 11 W. 42d (American Dept. Stores Corp.).

WATERBURY—Sugenheimer's; Mr. Sugenheimer, ready-to-wear; 101 W. 37th (Arthur E. Littman, Inc.).

WHEELING—George E. Stifel Co.; F. Blum, rugs, toys, draperies; Miss M. Doyle, corsets, house dresses, lingerie, underwear; A. Friedrich, men's clothing, furnishings; 112 W. 38th (National Dept. Stores, Inc.).

WILMINGTON, N. C.—Belk-Williams Co.; W. B. Berry, men's, boys' clothing, furnishings; 315 7th Av.

WILKES-BARRE—Blum Bros.; Mr. Blum, ready-to-wear; 101 W. 37th (Arthur E. Littman, Inc.).

WILLIAMSPORT, Pa.—Brozman's; S. Miller, ready-to-wear; 128 W. 31st (Kirby, Block & Fischer).

WILMINGTON, Del.—Arthur's Apparel Shop; T. Tuckerman, linen dresses; 101 W. 37th (Arthur E. Littman, Inc.).

WORCESTER—Louise Shop; Miss M. F. Mourin, sportswear; McAlpin.

YOUNGSTOWN—G. M. McKelvey Co.; P. C. Jamieson, men's furnishings; Miss M. Connell, piece goods; 333 7th Av. (J. M. Biggins).

NEW INCORPORATIONS

NEW YORK CHARTERS.

Special to The New York Times.

ALBANY, N. Y., May 26.—Eighty new corporations, with an aggregate capitalization of $1,348,300, were chartered today:

Manhattan.

Alrose Hot Water Converter Corp., heaters—F. W. Silverman, 9 Park Place $50,000

University Upholstery Shops, furniture—Zodikow & Wieder, 305 Broadway 10,000

...

Brooklyn.

...

Queens.

...

Richmond.

...

Other Localities.

...

NEW JERSEY CHARTERS.

Special to The New York Times.

TRENTON, N. J., May 26.—These charters were filed today:

...

DELAWARE CHARTERS.

Special to The New York Times.

DOVER, Del., May 26.—These charters were filed today:

...

Victory Production Co. Ltd., Dover, Del., photograph instruments, books, novels, stories, dramas, plays—U. S. Corp. Co. .... $100,000; 1,000 shs com

Risting Battery and Ignition Service, Inc., Wilmington, Del.—Corp. Trust Co. 100,000

B. & C. Transportation Co., Inc., Dover, Del., transportation—Charles L. Terry, Dover, Del. 100,000

The Burlington Lumber Co., Wilmington, Del.—Corp. Trust Co. 100,000

Buechner Corp., New York City, stocks, bonds—Corp. Trust Co. .... 2,000 shs com

Grant Valet Service, Philadelphia, Pa.—Corp Guarantee and Trust Co. .... 2,000 shs com

Rutson Corp., Dover, Del., securities—U. S. Corp. Co. .... 1,000 shs com

Kenson Corp., Dover, Del., securities—U. S. Corp. Co. .... 1,000 shs com

R. D. G. Corp., Dover, Del., securities—U. S. Corp. Co. .... 1,000 shs com

C. & S. Weatherproof Paint Products, Wilmington, Del.—Corp. Service Co. .... 1,000 shs com

Willard D. Boyce, Inc., Dover, Del., buying and selling—Howard E. Lynch, Dover, Del. .... $5,000; 500 shs com

Parkland Co., Meadville Pa., realty—Capital Trust Co. of Delaware 37,000

American Historical Research Society, Philadelphia, Pa.—Rubenstein & Gluckman, Wilmington, Del. .... 450 shs com

Kennett Sales Co. Inc., Kennett Square, Pa., motor vehicles—Ivan Culbertson, Wilmington, Del. 10,000

T. Bruce Clarke, Inc., Philadelphia, Pa., realty—William Hearley, Wilmington, Del. 5,000

PRODUCE MARKETS

Butter.

Receipts, 5,534 packages. The market weakened sharply again Monday with prices falling off ¾@1c under considerable increased pressure to sell and lack of buying support. At the close, the position was still unsettled and in buyers' favor, with a good deal of stock being forced into storage. Renovated, ladles and packing stock also easier. The official Mercantile Exchange quotation for creamery extras was 32¼c; 800 tubs June fresh extras sold at 33¼@32½c; closing, 32¼c; commitments, 800 tubs.

Creamery:
Higher than extra 33-.33½
Ex., 92 sc. 32½
Firsts, 88 to 91 score 29-.32
Seconds, 84 to 87 score 27-.28
Lower grd. ...26-.26½
Centralized:
90 score 31-.31¼
89 score 30
88 score 29
84 to 87 sc. 27-.28
Lower grd. ...26-.26½
Unsalted:
Higher than extra 35-.35½
Ext., 92 sc. 34½
Firsts, 88 to 91 score 30½-.34
Seconds ..28½-.29½
Lower grd. ...27½-.28
Creamery:
Held as to quality, .26-.32
Renovated 30
Ladles, cur. make:
Firsts 25½-.26½
Extras 27½-.28½
Packing stock:
Lower gr. ...16-.20½
No. 1 24
No. 2 ......22½-.23

Cheese.

Receipts, 130,860 pounds. Market about steady on cured cheese, but fresh makes still easy, due to Western weakness.

State, flats:
Fresh specials.....19
Fresh fancy.......18
Held 23-.26
Wis., Young Amer.:
Held 23-.25
Fresh 19½-.20½
Single Daisies:
Fresh 19-.19¼
Held 23-.23
Short, held..20-.21½
Flats:
Held 23-.25

Eggs.

Receipts, 34,877 cases. Market shows weakness on all grades of mixed colors, receipts heavy, movement to storage still free. Pacific Coast whites weaker. Near-by whites about steady.

On New York Mercantile Exchange Clearing House 1 car May storage packed firsts, 23½c; open 7 cars; 55 cars November refrigerator, firsts, 27¼@27½c, open 504 cars; October, 27c, open 3 cars; September, 27c, open 3 cars.

Storage packed:
Closely sel. ...25-.26
Extra 1sts. .24-.24½
Firsts 23½
Mediums ...20¾-.21
Dirties, No. 1. 21
Regular packed:
Extras 24½-.25
Extra 1sts. 23½
Firsts 22½
Seconds 20-.21¾
Mediums 20-.20½
Dirties, No. 1. .20-.20½
No. 2 and poorer, .19-.19½
Checks 19-.19½
Whites:
Fancy Jerseys, include prem., .32½-.33½
*Nrby. hen., closely sel., ext. ...30-.31½
Nrby., West., av., ext. 28-.29
Mediums ...24½-.25
Nrby. and Wn., White, ext. firsts ...26½-.27¼
Firsts 25-.26
Pacific Coast:
Extras, stg. pkd., .33½-.35
Extra shell treated, .33½-.35½
Extras, first stg. pkd. 32-.33
Extra firsts shell treated ..32½-.33½
Mediums, stg. pkd., .28½
Mediums, shell treated 29
Browns:
Nrby. and Wn. current receipts, hen. extras 26-.30½
Gath. ext. ..25½-.25¾
Extra first 24½

*Extra fancy Jersey bought direct at 1c to 1½c over the top quotations.

Poultry.

LIVE.

Of the 44 freight cars in or due yesterday about 30 cars were unloaded and about 55 cars are due today. Due to heavier receipts, the market for freight fowls and broilers had a downward tendency, though buyers in general refused to take on fresh supplies until they cleared the stock on hand from previous arrivals. Old roosters firm. Slow trading in express and truck broilers, cold weather interfering with demand, and market closed in buyers' favor. Rabbits were rather firm.

Dressed.

Broilers in light supply and firm. Fowls sold well at steady prices. Old cocks firm. Fresh turkeys poor. Ducks and squabs unchanged. Frozen chickens held steady. Frozen fowls dull. Frozen capons and turkeys firm.

Chickens:
Broilers:
Nrby. 30-.40
Wn. 28-.38
Wn., frozen...25-.33
Fryers:
Wn., fresh ...30-.38
Wn., frozen...25-.31
Roasters:
Frozen 25-.36
Fowls:
Wn., frozen...20-.28
Wn., fresh....21-.29
Old cocks.....15-.18
Capons:
Wn., frozen...31-.45
Turkeys:
Wn., fresh....25-.30
Wn., toms, frozen, .33-.43
Wn., hens, frozen, .32-.41
Old toms 30-.35
Old hens 30-.36
Ducks:
L. I., fresh...19-.20
Squabs:
Graded, lb....25-.45
Ungraded, lb..30-.40
Pigeons:
Doz. 75-1.25
Guineas, pr. .1.00-2.00

Fresh Fruit.

Market firmer on best stock, with prices averaging slightly higher. Best pears sold well. First car Georgia peaches in today. California cantaloupes slow, irregular and weaker under heavy offerings and unfavorable weather. Strawberries largely poor to ordinary and prices ranging widely.

Apples:
En. and Sn., bsk., 1.50-3.75
En. and Sn., crt., 1.50-3.75
Wn. and En., bbl., 2.50-10.00
Wn., box...1.45-4.00
Avocado Pears:
Cal., flat crt., 5.00-11.00
Blackberries:
Ala., qt. 15-.35
N. C., qt. 15-.35
Cantaloupes:
Cal., crt. ...1.50-4.50
Mex., ctd. crt., 2.00-3.00
Grapes:
Argen., box, .90-5.00
Grapefruit:
Fla., box...1.88-7.00
Honeydew Melons:
Cal., crt...3.00-6.00
Huckleberries:
N. C., qt.....15-.30
Lemons:
Cal., box...6.25-9.00
Limes:
Dom., bbl., 20.00-22.00
Repkd., std., small crt..2.00-2.25
Oranges:
Cal., box..4.50-10.50
Fla., box..5.25-11.00
Peaches:
Ga., crt....5.50-6.50
N. C., crt..5.50-6.50
Pears:
Wn., box...2.88-4.60
Wn., half box, 2.00-2.70
Strawberries:
N. C., qt.....12-.25
Del., qt. 08-.25
N. J., qt. 15-.26
Va., qt. 08-.20
Md., qt. 05-.25

Dried Fruit.

Apples:
State, box...11-.14½
Wash., ch. box, .12½-.13
Wash., ex. choice, lb. 15-.15½
State chops:
Fancy, lb. .05¼-.05¾
Choice 04-.04½
Prime, lb. .03½-.03¾
Waste, lb. ..01¾-.02
Waste, bags, lb., .01¼-.01½
Huckleberries:
Box, qt 21
Bags, qt 16
Raspberries:
State, box, lb., .41-.44½
Do bbl., lb. 38

Vegetables.

Heavy supplies of Southern potatoes and prices sharply lower. Jersey sweets barely steady. Fancy onions firm. Asparagus slightly stronger. Fancy beans sold fairly. Beets had better sale. Virginia cabbage firm and higher. Cauliflower higher. Fancy celery in demand. Corn weak. Virginia cukes weakened sharply. Eggplants full steady. Good lettuce wanted. Jersey peas commencing to arrive but showing small size. Peppers steady to firm when fancy. Florida tomatoes weak and lower; first car South Carolina received.

Asparagus:
Del., doz. bchs., 1.50-4.75
Md., doz. bchs., 1.50-4.75
Pa., doz....1.75-5.00
N. J., doz. bchs., 1.00-4.00
Beans:
Sn., bsk 50-4.50
Broccoli:
L. I., crt. 1.50
Beets:
Sn., crt. 75-2.50
Sn., bsk. 50-1.25
Cabbages:
Sn., bsk. 75-1.50
Sn., red, bsk., 2.00-3.25
Sn., crt. 75-5.50
Carrots:
Cal., crt. ...3.50-4.75
State, bsk..1.00-1.25
State, bag.......2.25
Sn., bsk ...1.00-1.75
Cauliflower:
Cal., crt. ...3.50-4.00
Celery:
Hearts, doz. bchs., 1.00-1.75
Bermuda, crt., 1.75-3.50
Fla., crt. ...1.00-4.25
Nrby., doz. bchs., .50-1.50
Cal., crt 6.00
Corn:
Tex., bsk. ..1.25-2.50
Fla., crt. ...1.00-2.25
Cukes:
Sn., bsk. 40-3.50
Eggplant:
Fla., crt. ..1.00-3.50
Fava Beans:
Cal., bsk...1.38-1.50
Garlic:
Chile, 100 lbs., 11.00-12.00
Mex., 100 lbs., 9.00-9.50
Horseradish:
Germ., cks.1.00-2.00
Kale:
L. I. crt. 25-.50
Leeks:
Nrby., 100 bchs., 1.00-1.50
Lettuce:
Va., iced. crt., 1.25-5.50
N. J., crt. ...75-1.75
L. I., crt. .1.00-1.50
Lima Beans:
Fla., bsk...3.00-8.00
Mint:
N. J., bsk 75
Okra:
Fla., bsk...3.00-4.50
Fla., crt...4.00-5.50
Onions:
New:
Chile, crt..2.00-2.50
Tex., wht., crt., 1.50-3.00
Tex., yel., crt., 1.25-1.75
Tex., wht., 50 lbs., 1.25-1.60
Tex., yel., 50 lbs., 1.10-1.60
Parsley:
Tex., bsk 1.00
Tex., crt. ..2.00-2.25
N. J., bsk.1.25-1.75
Parsley Root:
Tex., bsk....90-1.25
Peas:
Cal., bsk. ...75-2.75
Cal., crt...2.00-3.00
Sn., bsk. 40-1.50
N. J., bsk. 1.25
Peppers:
Fla., crt...1.25-4.50
Radishes:
L. I., 100 bchs., 2.50-3.50
Va., bsk. 50
N. J., bsk. ..50-1.00
Rhubarb:
Nrby., 100 bchs., 2.00-3.00
Upriver, 100 bchs., 2.50-3.50
Romaine:
L. I., crt..1.00-3.38
N. J., crt....75-1.25
Scallions:
Nrby., 100 bchs., 2.00-3.50
Spinach:
Pa., crt. 10-.40
Pa., bsk. 10-.40
N. J., bsk. ...10-.40
N. J., crt. 10-.40
L. I., bsk or crt., .35-.60
Squash:
Sn., bsk.....50-2.50
Tomatoes:
Fla., crt...1.00-3.00
Repkd., crt.2.00-3.00
S. C., crt...2.50-3.75
Fla., lug.....75-2.50
Tex., lug...1.50-2.50
Turnips:
Can., rut., bag, 2.00-2.50
Va., wht., bsk..1.00
N. J., wht., bsk., 1.00-1.25
Watercress:
100 bchs...1.00-2.00

Potatoes:

New Potatoes:
Fla., bbl....2.75-6.00
Ga., bbl....3.50-3.75
N. C., bbl..3.50-5.25
Bermuda, bbl., 6.00-9.50
S. C., bbl..2.50-5.75
Old Potatoes:
Me., 180 lbs., 4.85-5.25
Me., 150 lbs., 4.00-4.25
Canada, 90 lbs., 3.00-3.15
L. I., 150 lbs., 2.00-4.50
Idaho, bsk..4.00-4.50
Idaho, sack1.00-5.00
Sweets:
N. J., bsk...50-3.00
Yams:
N. C., bbl. 5.50
N. C., bsk.1.90-2.00

Dried Peas and Beans.

Trading very light, the tone about steady on most varieties and prices unchanged.

Beans, domestic:
Marrow ...8.50-9.00
Beans, imported:
Pea, Europe, 6.75-7.00
Medium, Chile, 5.75-6.00
Ostenashi ..7.00-7.25
Kidney, Europe, 8.25-8.75
Kidney, Chile, 8.00-9.50
Kotenashi ..6.50-6.75
Limas:
Madagascar, 10.50-10.75
Peru 10.00-10.25
Brown, Chile, 6.25-6.60
Lentils:
Chile 5.25-8.00
Europe 5.75-6.25
Fava, Holland, 6.50-6.75
Frutilla ...6.50-6.75
Campio 5.25-5.50
Araucanos .6.75-7.00
Yel. eye, Chile, 6.25-6.50
Nagasura ..6.25-6.50
Mandelon ..6.25-6.50
Chaunagazura, Japan 5.25-5.50
Peas, domestic:
Yellow, split, 5.50-5.75
Scotch 6.00
Blackeye 11.75-12.00
Peas, imported:
Mex. 3.25-8.75
Argent. 8.00
Green, Japan, 4.75-5.00
Green, Holland, 4.75-5.00
Split, yel., German 4.75-5.00
Blackeye ..9.50-10.00
Split, green, Holland ..5.00-5.20
Blackeye, Trinidad, 8.25-8.50
Pigeon, W. I., 6.00-6.25

Hothouse.

Mushrooms:
N. J., 3 lbs..25-1.50
Cukes:
N. J., box..2.00-2.25
Fla., doz.....75-1.00
Ohio, doz...1.00-1.25
Tomatoes:
Pa., lb. 10-.25
Grapes:
Belgian, Colmar, lb. 1.35-2.00

Other Products.

HAY AND STRAW—Heavy supplies of hay and market more in buyers' favor. Rye quiet and steady. No. 3 and poorer to No. 1, $24@$30. Clover mixed, $25@$28; Alfalfa, second cutting, $34@$36; rye straw, $15@$16; wheat, $14@$15; oat, $15@$16.

LIVE STOCK IN CHICAGO.

Special to The New York Times.

CHICAGO, May 26.—Liberal receipts of hogs had a depressing effect on the market today, but demand was active and prices were steady, to 10 cents lower, with the finish at the bottom. The top was unchanged at $10.40, while the day's average was steady, at $10.05, the better quality being a factor in holding up general prices. Most sales were at $9.85 to $10.30, with 250 to 350-pound butchers, $9.65 to $10.15; 160 to 250-pound averages, $9.75 to $10.40, and packing sows, $9 to $9.50. Packers bought 32,800 and shippers 11,000, with 7,000 left over. Receipts were 55,000, with 25,000 estimated for tomorrow. The five leading Western points expect 75,000 tomorrow, against 69,700 a week ago.

The bulk of beef cattle sold at 25 to 40 cents decline, offerings being largely of plain and medium quality. Demand was slow. Best steers sold at $13.50, with few above $13. Most sales were at $10 to $12.25. Receipts were 21,000.

Fat lambs gained 25 cents, due to smaller offerings, with a few native Springs sold at 50 cents advance. The majority of shorn brought $9.50 to $10.25, with Springs at $12 to $12.50. Sheep were steady to strong, at $4.25 to $5.75. Receipts were 10,000.

LIVE STOCK AND MEATS.

These prices were reported yesterday in the New York and New Jersey markets by the United States Department of Agriculture:

CATTLE.

Steers steady; load good 1,219-pound weights, $12.25. Medium, $10.50 to $11. Cows largely strong to 25c higher. Common to medium, $6 to $7.75. Few good, up to $8.50. Low cutters and cutters, $3.50 to $5.75. Bulls strong to 25c higher. Common to medium, mostly $7 to $8, few $8.10.

VEALERS AND CALVES.

Vealers in moderate supply, steady. Good to choice, $11.50 to $13.50. Medium, $8.50 to $11. Cull and common, mostly $7 to $8.

HOGS.

Steady. Good to Choice 120-200-pound weights, $10.50 to $11.

SHEEP.

Spring lambs in fairly liberal supply, about steady. Bulk good to choice, $12.50 to $13. Common throwouts, $10.

COTTONSEED OIL.

	Sales.	High.	Low.	Close.	Prev. Close.
Spot	...	...	...	8.65	8.70
May	100	8.65	8.65	8.60	8.65
July	1,500	8.79	8.75	8.75	8.78
September	100	8.95	8.95	8.95	9.00
October	100	8.96	8.96	8.96	9.00
November	100	8.90	8.90	8.85	8.90
December	200	8.92	8.90	8.88	8.93

Total, 2,100 barrels.

Sales and price range for new contracts:

	Sales.	High.	Low.	Close.	Prev. Close.
December	4	8.42	8.41	8.40	8.43
March	4	8.67	8.64	8.62	8.67

Total, 8 tanks.

CORPORATE CHANGES.

New York.

Special to The New York Times.

ALBANY, May 26.—These corporate changes were filed today:

CAPITAL INCREASES.

Paulee Realty Co., Manhattan, $50,000 to $75,000.

Hefter Folding Carton Corp., Manhattan, 350 to 850 shares, of which 750 are preferred, $100 each; 100 common, no par.

Brady Enterprises, Manhattan, 5,000 to 6,000 shares, no par.

D. Albert & Son, Manhattan, 200 to 400 shares, no par.

Crown Cork & Seal Co., Manhattan, 420,500 to 545,000 shares, no par.

NAME CHANGES.

Idl Manufacturing Corp., Manhattan, to Idl Manufacturing & Sales Corp.

Royal Rug Renovating Co., Queens, to Rex Rug Renovating Co.

DESIGNATIONS.

Secretary of State is named representative in each instance:

Reflectube Corp., Delaware, electrical devices, 50,000 shares, no par.

William B. Pollock Co., Ohio, steel plate construction, $100,000.

SURRENDER OF AUTHORITY.

Carl Robin Co., Massachusetts.

DISSOLUTION.

American Designers Gallery, Manhattan.

Delaware.

Special to The New York Times.

DOVER, Del., May 26.—These notices of corporate changes were filed today:

CAPITAL INCREASE.

Resolute Oil Corporation, Great Falls, Mont., 300,000 to 375,000 shares, no par.

NAME CHANGES.

Pan-American Petroleum Corporation of Oklahoma, to Pan-American Royalties, Inc., Dover, Del.

Motorways Service Corporation of America, to Motorways Taverns Corporation of America, Chicago, Ill.

BUYERS' WANTS—OFFERINGS TO BUYERS

The New York Times will pay a reward of $100 should any one cause the arrest and conviction of a person or firm obtaining money under false pretenses through fraudulent advertising published in The New York Times. Telephone LACkawanna 1000. Rate 90 cents an agate line.

Buyers' Wants.

Children's, Juniors', Infants' Wear.

CHILDREN'S Coats Wanted—Better grade, sizes 2-14. 142 West 37th, 12th floor.

Coats.

COATS Wanted—Jobber interested in infants' and children's Fall coats, 1,370 Broadway; 8th floor.

COATS Wanted—Jobber looking at medium and better sport coats; 230 West 38th St., 4th floor.

COATS Wanted—Jobber looking at Fall samples better-grade coats. 212 West 35th St., 1st floor.

COATS Wanted—Buying Fall styles; 3d floor. 139 West 35th St.

Cotton Goods.

PONGEE Wanted—Open for quantity 12 mme. pongee; cash. Call with samples, Atlantic Romper, 1,270 Broadway.

Fur Coats.

FUR COATS Wanted—Must have coats of belly skin; also Hudson skins, lapin coats of Singer dye, grade "A." Hager & Son, 251 West 30th.

Fur Trimmings.

DOG Sets Wanted—Up to $3.50; quantity. New American, 589 8th Av.

PIECED Skunk and better furs wanted. Rothbell, 270 West 39th.

WOLF Collars Wanted—About $5 quality. William Schwartz, 553 8th Av.

Rayons.

RAYON Satin Wanted—High shades; quantity; closeouts. Jebaily Lonschein, 38 E. 30.

Silks.

CREPES Wanted—Satin striped, for linings. Ben Geltner, 370 7th Av.

GEORGETTE Wanted—Pastel shades; large quantity; cash. Nadler, 241 West 37th.

PRINTED chiffons, printed rayons, flat crepes, also silk of any description; spot cash. Mouakad Bros., 172 Madison Av.

PRINTED and Plain Crepse Wanted—Jobs, not over 50 cents. S. & P. Dress, 225 West 35th.

RAYONS Wanted—Quantity navy and white polka dot. Rosebud, 237 West 35th.

SILKS Wanted—Will purchase 100,000 yards printed crepes, chiffons and georgettes; also all kinds of plain fabrics, large or small lots; spot cash. Bassers Textile, 34 East 29th. Lexington 8145.

SILKS Wanted—Silk polka dots, any quantity. Prince Dress, 135 West 36th.

WANTED—Large quantities silk shantung and silk pique at price. Popularity Frocks, 491 7th Av.

Woolens.

CLOTH, black, wanted, vio and seraphen or similar; cash. Eastern Cloak House, 246 West 38th.

FLANNELS, WHITE, WANTED. COLUMBIA GARMENT CO., 148 WEST 37TH.

FLANNELS Wanted—White; cheap. 134 West 37th St., 12th floor.

YARN Wanted—French and English Angora. Little Queen Hat, 1,370 Broadway.

General Merchandise.

IMPORTED Merchandise Wanted—For export; quantities; cash. Walker 1759 (2 to 3).

Offerings to Buyers.

Boys' & Students' Wear.

BOYS' Khaki Shorts—Jobs, 2,500 pairs, with belts to match, sizes 3 to 8; cheap. Em Ar Textile, 59 East 4th. Dry Dock 7952.

Men's Wear.

SHIRT manufacturer offers high grade shirts reasonable; cash. Schukin, 150 East Broadway.

Coats.

COATS—Closing out large variety dress coats, tricos, silks, velvets, sports, whites, basketweaves, full lines, $6.50. Korostoff & Sons, Inc. 246 West 38th.

COATS—Closing out; better-made new styles; tricos, silks, sports, at $5, $6.50 and $10.50; best buy in the city. 1,385 Broadway, 14th floor.

COATS—$3.75-$6.75; capes, tricos, sports, larcheens, silks, 14-50. Victor Coat, 520 8th Av.

COATS—$3.75, closing out broadcloths, silks, sheens, sports; also capes, regulars and stouts. World Cloak, 589 8th Av.

COATS—Big assortment white coats; immediate delivery; also closing out all Spring coats. EDDIE KAHN, 520 8th Av.

COATS SACRIFICING! SACRIFICING $6.75. Capes! Broadcloths! Silks! "Mama coats"; latest styles. Bernstein-Goldsmith, 250 West 39th.

COATS—Spring, 1,000 trimmed and untrimmed, to close out at a price. Sisselman-Cohan, 501 7th Av.

COATS — Closing out Spring, large sizes, fur trimmed; also flannels, white, pastel. Heller & Edlitz, 270 West 39th.

COATS—Closing out tricos, sports; plain, fur trimmed; wonderful values! Supreme Junior Coat, 4th floor, 520 8th Av.

COATS—White flannel basketweave, $6.75; lined; exceptional values. Bernstein, 251 West 39th.

COATS—Balance of Spring coats, trimmed, untrimmed, to close out. Kay-Arr-Eff Cloak Co., 241 West 37th.

COATS—Jobbers! Fall line of dress coats in the latest fabrics and furs; now ready. Kay-Arr-Eff Cloak Co., 241 West 37th St.

COATS—SPORTS, SILKS, DRESS. CLOSING OUT ENTIRE SPRING STOCK. RIGHTMADE CLOAK, 590 8TH AV.

COATS, white, for immediate delivery, on racks, $6.50. I. Kanowitz & Co., 250 West 39th.

COATS—Better kind, to close out. Hirshhorn-Fortgang, 535 8th Av.

COATS—White, pastels; large assortment; $6.75-$10.75. Epstein-Feldman, 462 7th Av.

COATS — 75, up to $22.50; sacrificing $5.75 cash. National, 515 7th Av.

COATS—White, pastel shades; immediate delivery; $3.75-$6.75. Waldorf, 257 W. 39th.

COATS—Closing out sports, broadcloths, silks, also stouts. Broder, 257 West 39th.

COATS, better grade, originally $19.50-$29.50; sacrifice $12.50. Greger, 545 8th Av.

COATS—Dressy, large sizes, at sacrifice prices. Epstein-Feldman, 462 7th Av.

COATS—Closing out 200, sizes 16-50. Abraham Bartwink, 535 8th Av.

COATS—Closing out all our Spring coats. Renown, 270 West 38th (909).

COATS—Closing out! Woolcrepes, silks, tricos. Winograd-Bernstein, 257 West 39th.

WHITE basketweave, beautifully styled, well made, $6.75-$10.75; arm racks. Binder Coats, 270 West 39th.

CLOSING out last 400 $6.75 coats at $3.75; exceptional values. Samuel Fishman, 270 West 39th.

Dresses.

DRESSES—Women's sleeveless prints, georgettes, ensembles, $3.75 cash. Nonpareil, 555 8th Av.

DRESSES, $6.75, AT OUR NEW QUARTERS. SHANTUNG ENSEMBLES. MELBA, 237 WEST 35TH.

DRESSES—Closing out our $3.75 prints and flat crepes at a price; latest models, sizes 14-20, 40-46. Commander Dress, 463 7th Av.

DRESSES—New $6.75 women's georgettes and printed chiffons to close out cheap. 370 West 35th, Room 910.

DRESSES—Contractor sacrificing assortments prints, chiffons, flats. 268 West 36th, Room 1202.

DRESSES—Contract, 75 $16.75 dresses, sacrifice cash. Glenmore Dress Co., 146 West 29th.

DRESSES—Wonderful values, flats, georgettes, prints, 14-48; best $6.75, cash $4.50, also jobs. Frank's, 575 8th Av.

DRESSES—Shantungs, chiffons, flats, sportswear; value $6.75-$4.75. Steckel, 141 West 36th.

DRESSES—Sparkles, satin, rayons, prints, $1 net. Olchin, 141 West 36th.

DRESSES—300 printed plain, to close out. 237 West 37th, eighth floor.

DRESSES—Contractor job-lot prints. 31 East 31st, top floor, freight elevator.

DRESSES—New Spring, Summer, $10.75; sacrifice, $6.75. 545 8th Av., 17th floor.

DRESSES $3.75, pastel flats sleeveless; exceptional values. Room 203, 307 West 38th.

DRESSES—Contractor's overcuts, women's sizes. 402, 4th floor, 253 West 26th St.

DRESSES—Odd lots, greatly reduced prices. King & Applebaum, 462 7th Av.

DRESSES—Sacrificing 5,000 silks, $1.50 up; 14-50. Hoffman, 242 West 36th.

DRESSES—Women's, misses' pastels, prints, from $2. Henry Baum, 242 West 36th.

Offerings to Buyers.

Dresses.

DRESSES—Our slogan "Undersell." Prices cut to Rock Bottom. Dainty chiffons, georgettes, cantons, prints, 25 different styles $6.75 values, today $3.75-$4.75. Pastel crepes, printed crepes 14-50—$3.75, values today $3; washable 3-piece wash suits $2.75. Novelty materials, $1.50. Assortments of 50, 100, &c., at special concessions. See Us First! Emanuel, 264 West 35th.

DRESSES, $6.75.

Phenomenal values, expensive assortment printed chiffons, polka dots, shantungs, Schiffli embroidery, hand-drawn and novelty sport dresses; also odd lots, close-outs; immediate delivery. Peggy Wood, 240 West 35th.

DRESSES—$3.75.

Plain and printed flat crepes, plain and printed georgettes, short and long sleeves; sizes 14-20; also special range for the "Big Miss," sizes 38-44; all sizes guaranteed. MAYFIELD, 463 7TH AV.

DRESSES—$3.75, phenomenal values! Extensive assortment! Printed Flats! Georgettes! Polka Dots! Plain Flats, Georgette and Shantung, Daisy Schiffli, Also White Flat Crepes. Immediate Delivery! Irben Dress, 260 West 35th.

DRESSES—$3.50; wonderful selections; fine quality; all silks, flat crepes and prints; sizes 16-40; stouts 40-48; closing out printed foulards; sizes 44-50. Seife Bros., 265 West 37th.

DRESSES—3,000 printed chiffons, crepes, sportswear; newest materials! $10.75 values $6.75; $6.75—$4.50. Cohen Dress, 260 West 35th.

DRESSES—Silk, printed chiffons, georgettes, pastel flat crapes, silk polka dots; extra sizes; $3.75. Miller & Gleen, 213 West 35th.

DRESSES—"HEADQUARTERS" For "Live Wire" Wash Frocks To Retail 88 Cents and Up! Leon Marx Son, 25 West 31st.

DRESSES, $6.75. "FLAPPER STOUTS," SIZES 38-44. For the girl who is not slender. NOBILITY DRESSES, 463 7TH AV.

DRESSES—Women's and misses' printed flat crepes and polka dots to close out, $2.50 net; about 1,500 dresses. Dorsyl Dress Co., 224 West 35th.

DRESSES—Printed chiffons, flat crepes, printed crepes, exceptional values; 14-48; $5.75. Gitlin & Levy, 237 West 35th.

DRESSES—Closing out 500 $10.75 at $5; also 200 $6.75 at $3.75. Berger Garment, 240 West 38th.

DRESSES—Voiles 40-54, $3.75; also prints; special prices, quantity users! D. and L. Garment, 575 8th Av.

DRESSES—Contractor has 200 dresses, close-out for cash, $5.75 values for $2.75. 347 West 39th, Room 502.

DRESSES—Flowered chiffons, washable crepes; assortment; 14-48; $6.75-$3.75; sacrificing $2.75 up. Abby Dress, 270 West 38th.

DRESSES—100 silk shantungs to close at a price for cash. 1,360½ 5th Av., 3d floor. University 6297.

DRESSES—$2.75, at a price; crepes and gorgeous prints; latest styles in short sleeves; 7-14 and 16-50. Leona Dress, 260 West 37th.

DRESSES—Shantungs, linens, piques; beautiful styles, pastel shades, prints, sizes 16-48. Wiener & Feinmel, 270 West 39th.

DRESSES—1,000 SILK on the racks at attractive prices. J. T. Dubin, 226 West 37th.

DRESSES—300, $10.75 and $16.75; sacrificing $5.75 cash. National, 515 7th Av.

Offerings to Buyers.

Dresses.

DRESSES—Shantung prints! to retail $2.95-$3.95; greatest assortment of colorful, up-to-the-minute styles ever seen before! Now is your opportunity to increase your Summer sales with "the outstanding tub frocks of 1930"; sports, pique, prints to retail $1.95! Exclusive designs and patterns seen only here! "Not a markdown in a carload." Isidore Kreinik, 134 West 37th.

SHANTUNG—Will sacrifice 1,000 $6.75 shantung suits and dresses. H. & L. Klein, 501 7th Av., 4th floor.

PRINTS and Washables—Closing out cheap. Lewine Dresses, 147 West 35th.

LATE styles of Summer dresses, $10.75 and $6.75; very low prices. Lackawanna Frocks, 115 West 30th St.

SACRIFICING prints, flats, rajahs, chiffons, georgettes; cash. Schachna, 469 7th Av.

Skirts.

SKIRTS—Complete line silks, flannels, coverts; popular prices. Correct, 260 West 35th.

Suits.

SUITS—Tailored and ensembles, crepe satin lining, at big sacrifice. 1,385 Broadway, 14th floor.

SUITS—100 hand tailored, $16.75-$29.50; sacrificing $7.50 cash. National, 515 7th.

ENSEMBLES—$3.75; imported wool crepe melange; marvelous values. Correct, 260 West 35th.

Fur Trimmings.

BADGERINE Goats, beautiful Fall shades, finest. Katcher-Meshel, 333 7th Av. Longacre 7114.

BLACK caracul and krimmer pieced plate trimmings specialist. Lee Wolff, 1,225 Broadway.

CARACUL—Black collar and cuff sets, $6.50. Deutch-Lakretz Co., Longacre 7617.

CARACUL, Vicunas—All shades, for Fall. Schreibman, 122 West 27th. Pennsylvania 8026.

CONIES, Lapin, French beaver, blue faxine, cocoalette; reasonable. K. Rosenberg Sons, Inc., 233 West 26th St. Pennsylvania 0278.

VICUNAS, Mandels, for Fall. Thomas Mackris, 236 West 27th. Pennsylvania 7165.

Ribbons.

RIBBONS, novelty, plain; closing out at price. 545 8th Av., 17th floor.

Silks.

FLAT crepes, printed, polka dots; $1.50 quality, sacrifice 67½c; also printed chiffons, georgettes, guaranteed all silk; regular $1.35 quality, sacrifice 57½c net cash. Basser Fabrics, 433 4th Av. Lexington 5156.

FLAT crepes, weighted, all new colors, to close out cheap. Telephone Bogardus 6136.

SHANTUNGS — "38"; LIGHT COLORS. MEDALLION 2490.

General Merchandise.

TOILET soaps, real buys, beautiful packages. Suite 1812, 15 East 26th St.

Contracts Offered.

CONTRACTORS Wanted—On ladies' flannelette pajamas; steady work. Rainbow Undergarment Co., 1,270 Broadway, Room 407.

LEGAL ADVERTISEMENTS.

NOTICE OF LIQUIDATION.

The Central National Bank of the City of New York, located at No. 1,440 Broadway, Borough of Manhattan, City, County and State of New York, is closing its affairs. All noteholders and other creditors of the association are therefore hereby notified to present the notes and other claims for payment.

E. V. CONNOLLY, President.

Dated, May 23, 1930.

FOR RESIDENT BUYERS and N. Y. BUYING OFFICES
LEFCOURT-EMPIRE BUILDING
6th Avenue bet. 36th & 37th Sts.
There is available in this high-class building, a floor of 5,000 sq. ft. with an abundance of light on three sides.
Inquire Leasing Department
A. E. LEFCOURT REALTY HOLDINGS
1359 Broadway WIsconsin 1400

Wholesale Only
Bathing Suits
Exclusive Styles
Immediate Delivery
SHEPHERD KNIT-WEAR CO.
22 W. 32 St., N. Y. Lack 7352

Wholesale Only
Liquidation Sale at Public Auction
Valuation $40,000.00
consisting of a very high grade
WHOLESALE STOCK of Men's and Young Men's CLOTHING
including
1,000 Worsted Suits with two trousers—all made for the present season, all in regular sets of sizes.
A large quantity of separate trousers and several hundred suits from a high-class retail store.
A. Schaap & Sons (AUCTION DEPT.) will sell the above on
Wednesday, May 28th, at 10:30 A. M., at Salesrooms, 394 Broadway
NEW YORK CITY.

Wholesale Only
Sally togs
MIDDIES OF GENUINE PEPPERELL CLOTH
"GOB TROUSERS" For Girls
Sizes 6 to 20
8.50 & 12.00 per dozen
Pleated front and back. With single or double pocket.
Sally Middy Co., Inc.
20 West 33d St., N. Y.

ADVERTISEMENT.
COMING!
Superb, new fabrics in Fall colors approved by great French Couturiers
OSTROW-BELMAN SILK CORP.
200 WEST 37th STREET, N. Y.

Wholesale Only
Checker Dress Co.
240 West 37th St.
Cordially invite you to attend the formal opening of their new showrooms and take this opportunity of expressing thanks to their many friends.
Tuesday, May 27th

Wholesale Only
WASH DRESSES GOING OUT OF BUSINESS
Disposing $40,000 better class wash dresses in Silks, Piques, Linens, Shantungs, Voiles. Last week we sold 11,000 dresses. You missed these bargains—but we still have quantities of especially good lots left, all sizes including Juniors.
BRANDENBURG & CO., INC.
552—7th AVE. PEN. 9336

Keen's
English Chop House
36th St. near 6th Ave.
TELEPHONE WIScansin 3636
Famous for its ENGLISH MUTTON CHOP and Baked Idaho Potato

LATEST DEALINGS IN REAL ESTATE

REVIEW OF THE DAY IN REALTY MARKET

Two Dwellings Near Fifth Av. Bought to Protect Proposed Apartment Building.

BUYERS OWN 89TH ST. SITE

Two Large Cooperative Apartments Change Hands—Riverside Drive Residence Leased.

In the sale of the two five-story dwellings at 5 and 7 East Eighty-eighth Street, just transferred to the 1,075 Fifth Avenue Corporation, Lyall L. Stuart, president, indications are seen that the large cooperative apartment house operation announced last Fall for the south corner of the Avenue and Eighty-ninth Street will soon be under way.

The two houses were sold to Mr. Stuart's corporation by the H. T. M. Realty Corporation, Charles S. Bannerman, president, which acquired them from Kate Price Goldsmith and Dr. Orrin S. Wightman, respectively.

The houses have a combined frontage of 52 feet and were purchased for protective purposes; the two former owners have taken back long leases on their homes from the 1,075 Fifth Avenue Corporation.

The buying syndicate owns the large frontage at 1,072-75 Fifth Avenue and 2-10 East Eighty-ninth Street, the immediate corner having been the site of the Duke residence which was torn down last season. A tall cooperative house was planned, but the original buyers eventually sold their holdings to the present owners. The houses at 5-7 East Eighty-eighth Street are directly in the rear of the Eighty-ninth Street frontage to be improved.

The two four-story flats at 102-104 East 107th Street, 50 by 100 feet, near Park Avenue, have been sold to C. Sammit by the Robert J. Armstrong estate in the first ownership change since 1886. The brokers in the sale were Leon S. Altmayer, Cyrille Carreau and Frank B. Houghton, Inc. Mr. Altmayer has negotiated a $26,000 first mortgage on the property for five years.

Two large cooperative apartment sales in Fifth Avenue were closed through Douglas L. Elliman & Co. In the large house at 1,020 Fifth Avenue, south corner of Eighty-third Street, William H. Coverdale, president of the Canada Steamship Lines, Ltd., and chairman of the board of the Seaboard Air Line Railway Company, purchased from Mrs. Alma Spreckles her apartment of fourteen rooms comprising the seventh floor of the building. Talman Bigelow, Inc., represented Mrs. Spreckles in the deal.

The second sale was that of a duplex maisonette apartment in the new house at 40 Fifth Avenue, southwest corner of Eleventh Street, the suite having a private entrance at 42 Fifth Avenue. The apartment contain nine rooms with baths and was purchased by James M. Todd of the building concern of Todd, Robertson & Todd. The Elliman Company, managing agents of the house, represented the building owners and Stockwell & Marling represented Mr. Todd as brokers. Of the seventy-three apartments in the building, only seven remain available.

The executors of Emma L. Moller have given a quit-claim for a consideration of $200 to the Dykway Realty Corporation on the plot at the southeast corner of Dyckman Street and Tenth Avenue, 316 by 241 feet, and running along Sherman Creek from Tenth Avenue to Dyckman Street. This releases and gives a quit-claim to the right, title and interest that the executors may have in the parcel of land sold by Joseph H. Godwin to Henry W. Taft and Edward Hunton Landon on Oct. 24, 1924.

The three-day dwelling at 809 Riverside Drive, fronting 48 feet and adjoining the south corner of 158th Street, has been leased by Louis Robison from Nasarolu, Inc., Nathan Berler, president, through the Houghton Company, as brokers. The house, which was built only seven years ago, contains a $25,000 organ and a garage. It receives heat and hot water from 807 Riverside Drive, the adjoining apartment house, also owned by Mr. Berler.

RAILROAD GETS LOFT SITE.

Seller Abandons Building Project for West Forty-fourth Street.

A corporation headed by Paul L. Fiebiger, known as 507 West Forty-fourth Street, Inc., has abandoned its plans for a twelve-story loft building at 507-13 West Forty-fourth Street, having sold the site to the New York State Realty and Terminal Company, representing the New York Central Railroad.

The four four-story tenements on the property are to be demolished when the railroad begins to lay new tracks, which will be underground at this point. The houses are on a plot 100 by 100.5 feet. Samuel B. and Bernard Pollak represented the seller, with Brown, Wheelock: Harris, Vought & Co., Inc., acting as broker.

Ellis Estate Sells in West 112th St.

Transfer by the George W. Ellis estate of a plot 50 by 100.11 feet at 512-14 West 112th Street, 225 feet west of Amsterdam Avenue, for $45,000, was recorded in the Register's office yesterday. The property was conveyed to the Cadwal Realty Corporation, which has transferred the parcel to the E. S. Brandt Building Corporation of 12 East Forty-first Street.

Forty-second Street Men to Meet.

The Forty-second Street Property Owners and Merchants Association will hold its eleventh annual meeting in the Hotel Commodore today. George W. Sweeney, president of the association, will unveil at noon in the Chrysler Building a tablet which the group is presenting to Walter P. Chrysler.

Finish Lower East Side Survey.

John Taylor Boyd Jr and the Arthur C. Holden Associates have completed for the East Side Chamber of Commerce a survey and recommendation on a community plan for the lower east side. Their report will be presented to the chamber's directors soon.

Leases New Canaan Home.

George N. McKendry has leased for the Summer his home on Norwalk Road, New Canaan, Conn., to John D. Battin of 237 Madison Avenue, through Potter, Hamilton & Butler. Kenneth V. Preston represented the owner.

Gold Street Block Front Is Reported Sold Again

Further evidence of the buying and building activity in the downtown financial district, which for several months has marked it as the most active section of Manhattan, is contained in a report that the block front on the east side of Gold Street from Platt to John Street has been resold.

This property was purchased recently from the Bradish Johnson Estate by Chubb & Son, marine underwriters, for various insurance companies. The latter recently sold the building at 5 and 7 South William Street, where they have been located since 1893.

One of the features of the activity in the downtown section is the growth of the insurance district. Several other deals south of Fulton Street are expected pending.

LEASEHOLDS LISTED.

Manhattan Properties Recorded Under New Control.

Two seven-story apartments facing on Mount Morris Park at the northwest corner of 122d Street, known as 22-25 Nathan Davis Place, have been leased by Bernard Ratkowsky to Israel Gruber of 3,603 Broadway for six years from April 1, 1930, the rent to be $20,000, for the first year and $21,000 a year for the next five years, in addition to the taxes in excess of the amount of the taxes for 1930. This lease is subordinate to mortgages of $200,000.

The lease of 535 Eighth Avenue held by the 535 Holding Corporation, Juliett Grobstein, secretary, has been sold by that corporation to Maxwell Cummings of Montreal, Que.

The land at the northwest corner of Broadway and 186th Street, 32 by 35 feet, was leased by the Shalex Realty Company, Inc., Samuel Alexander, secretary, to the White Castle System of Eating House Corporation, Walter L. Anderson, president, for five years from May 1, 1930, the annual rent to be $2,000 for the first two years, $2,100 for the third year, and $2,200 for the last two years, plus taxes.

QUEENS REALTY DEALS.

Business Property Changes Hands in Far Rockaway.

Sale of the business property at 1,026-28 Central Avenue, Far Rockaway, Queens, a plot 50 by 140 feet, was announced yesterday by the brokers, Andrew McTigue & Sons. The purchaser was Samuel Smith. The property was reported held at $185,000. The transaction was indicative of the recent increased valuations for land in the trade district of Far Rockaway, according to the brokers.

The Flushing Pool, Inc., William F. Rafferty, president, has leased from T. J. Burnett for a long term of years a plot 118 by 246 feet on the south side of Northern Boulevard, 187 feet east of Main Street, in the business district of Flushing, as the site for a $250,000 two-story building and swimming pool to accommodate 2,400 persons. Plans for the pool have been filed with the Queens Bureau of Buildings and construction is due to start at once to allow opening by Aug. 1. Peter M. Coco is the architect and the P. J. Hoey Company the general contractor. David Kraus will be general manager of the enterprise. The lease on the land is reported to total $1,500,000.

East River Drive Hearing Today.

A hearing on Borough President Miller's plan for an East River Drive is on the calendar of the committee of the whole of the Board of Estimate today. Lower east side interests are expected to submit a "modified" plan at the hearing. The committee also is scheduled to vote an an appropriation of $130,000 for rearranging the tracks on the Brooklyn plaza of the Williamsburg Bridge as part of the plan to resume through trolley service across the bridge.

Buys Southampton Tract.

J. Robinson Duff has bought a tract on the north side of Gin Lane, Southampton, L. I. G. L. Gilsey & Co., Inc., the brokers, also leased a cottage in Southampton for George B. Gordon to Preston Davie, and another for Mrs. Schrader to Herbert N. Rawlins.

APARTMENT LEASES.

Mrs. Charles Thaddeus Terry, in 850 Park Avenue; George P. Nichols, in 1,088 Park Avenue; Stockwell & Marling, brokers.

Horace Andrews Jr. and Ewing Rielley, penthouse in 21 East Eighty-seventh Street; Arthur S. Henry, in 1,200 Fifth Avenue; Mrs. R. B. Joly, in 333 East Fifty-third Street; Joseph B. Kern, in 307 East Forty-fourth Street; Douglas L. Elliman & Co., brokers.

Lewis M. Gibb, in 1,112 Park Avenue, through John J. Meenan; Miss Virginia Pletcher and Miss Sarah A. Anderson, in 404 East Fifty-fifth Street; Mrs. Kathleen Hammond Abrams, in 155 East Forty-seventh Street; Mrs. Laura Geoghan, also George Pfleger, in 101 West Fifty-fifth Street; Ashford S. Ellis, in 865 First Avenue, through Pease & Elliman; Brown, Wheelock: Harris, Vought & Co., brokers.

Elihu Root, tenth floor in 998 Fifth Avenue; Douglas L. Elliman & Co., brokers.

Mrs. Roy Curtus, fourteen rooms and five baths comprising floor in 927 Fifth Avenue; Michael Levy, in 480 Park Avenue; W. M. Nebel, in 26 East Sixty-fourth Street; Pease & Elliman, brokers.

Mrs. Blanche Opel Bullen, in 15 West Eleventh Street; Harry Cohen, also Mrs. Priscilla Liebernknecht, in 11 Waverly Place East; Paul Gaston Darrot, in 270 West Eleventh Street; Mrs. Lena Fleishman, in 49 East Ninety-sixth Street; H. S. Hillyer & Co., brokers.

REALTY FINANCING.

Loans secured by mortgages on the following properties were reported yesterday:

Manhattan.

Five-story building at 42-44 East Forty-ninth Street, $245,000 to Hattie Carnegie, Inc.; Kenneth Slawson Hobbs, Inc., broker.

Five-story office building with stores at 123 Fifth Avenue, $57,000 at 6 per cent, for three years, to Rairu Realty Corporation, Morris Bergman, treasurer; Slawson & Hobbs, brokers.

Brooklyn.

One and two family dwellings at Fiftieth Street and Seventeenth Avenue, $36,500 building and permanent loan to Framon Building Corporation; Pilgrim Trading Corporation (Goldman & Ratner), broker.

Bronx.

Brick laundry at 137th Street and Willow Avenue, $40,000; Winston & Judelson, brokers.

Queens.

One-family house at 29-21 Healey Avenue, Far Rockaway, $10,000; one-family dwelling at 174 Beach 114th Street, Rockaway Park, $6,500; Winston & Judelson, brokers.

QUEENS REALTY BRINGS $375,950 AT AUCTION

Average of $1,550 a Lot Realized at Murphy Sale in Forest Hills West Section.

An average of $1,550 a lot was realized at an auction sale of 209 business and residential lots in the Forest Hills West section of Queens conducted by James R. Murphy last Saturday. The total amount of the final bids was $375,950. The property is near the Rego Park Station of the Long Island Railroad. About 1,000 persons, including builders, operators and investors, were present at the sale.

A plot of fourteen losts, 140 by 200 feet, on Queens Boulevard, Sixty-fourth Road (Modjeska Street and Saunders Street, was sold for $131,000 to Emil Roes. He acquired the plot on one bid after the lots had been offered separately, the total being $98,750. The block front involved is at a proposed station site on the subway under construction to Jamaica.

Other buyers were Julian Smith, Gustave W. Stable, the Samuel Ausler Building Corporation, Stella Boyle, Charles J. Bartunck, Samuel Hirsch, the Resam Building Corporation, H. J. Koukol, Michael Mouradian, Charles J. Bensch, Saul Levin, Nora A. Quigley, Accurico La Rocca, Agnes Graham, Rose Meyer, Albert De Canio, Emanuel Vrachopaulons, Ernest Clark, Elizabeth Dugan and Irving L. Weiser.

To Build Elizabeth Apartment.

Special to The New York Times.

ELIZABETH, N. J., May 26.—Acting upon permission granted last September by the board of adjustment, the West Court Apartments, Inc., Max Falkenflick, president, today filed plans with the city building inspector for a twenty-seven-family apartment house at 241-43 Westfield Avenue, to cost $75,000. The site is 42 by 102 feet. The architect is J. Ben Beatty. Work is to start within the next week.

RECORDED MORTGAGES.

The Empire City Savings Bank lent to the Kentub Construction Company, Inc., Matthew F. Kenney, president, $16,000, due May 23, 1935, at 6 per cent, on the premises at 610-612 St. Nicholas Avenue, two five-story apartments, 36.5 feet of frontage.

A mortgage for $25,000, given by the Sahib Holding Corporation, David D. Schwartz, president, to the City Bank Farmers Trust Company, has been consolidated with other mortgages to make a joint lien of $250,000 on 430-432 Seventh Avenue, on a plot 49.4 feet, 4 inches wide, due May 15, 1935, at 5½ per cent.

The Central Savings Bank, which holds a mortgage for $140,000 on 114-116 Fulton Street from the One One Six Corporation, Catherine L. Mouquin, president, has extended it to May 1, 1935, at 6 per cent.

On 12 Fifth Avenue, a nine-story structure, 26.3 feet wide, the Hargajack Holding Corporation, Paul M. Gomberg, president, gave a demand mortgage for $20,300 to Goldie E. Gomberg at 6 per cent. Three other mortgages, totaling $29,500, on this property, have been assigned to Goldie E. Gomberg.

Myron Sulzberger gave a mortgage for $19,500 to the Mutual Life Insurance Company on the premises on the south side of Fifty-seventh Street, 290 feet east of Seventh Avenue, 20 feet in width, which is combined with four other mortgages held by the insurance company to make a single first lien of $110,000, due according to the bond.

The Central Savings Bank lent $8,000 more to Ida S. Bruch on 130 East Twelfth Street seven-story warehouse of 45 feet front, this being consolidated with two other mortgages owned by the bank to make one first lien of $53,000 on these premises, due Oct. 1, 1932, at 6 per cent.

On the property at 724 Eighth Avenue and two three-story structures at 265 and 267 West Forty-fifth Street, 35 feet wide, Annie Moore gave an additional mortgage for $15,000 to the Mutual Life Insurance Company, which already holds mortgages for $150,000 thereon, and all are consolidated to form one first lien of $165,000, due according to the bond.

The Rairu Realty Corporation, Annie Bergman, Brooklyn, president, gave a mortgage for $25,000, due May 7, 1935, at 6 per cent, to Morris Bergman of 1,245 Forty-sixth Street, Brooklyn, $1,250 to be paid off on the principal quarterly, on 123 Fifth Avenue, a four-story and basement building. There is a first mortgage for $57,000.

The Excelsior Savings Bank, which holds two mortgages totaling $200,000 on 42-44 East Forty-ninth Street, a five-story structure, 43 feet wide, known as the Aimone Galleries, has lent to the owner, Hattie Carnegie, Inc., $45,000 more, and has consolidated this and other loans as one lien of $245,000, due May 21, 1935, at 5½ per cent.

BUSINESS LEASES.

Dr. G. Randolph Manning, in 510 Madison Avenue; the William B. May Company, brokers.

Charles P. Keane, Maguire, Undeutsch & Maguire, also the A. Prusoff Company, in the Frankel Building, 45 John Street; the Carlos Lopez Press Company, Joseph Leva, the Pavay Jewelry Company, Victor A. Pierson and Charles Birnbaum, in 160-8 Fulton Street, from Elias A. Cohen; Sol Cohen, in 173 Bowery; Charles J. Eisenhauer, in the Silversmiths' Building, 15-19 Maiden Lane; the Charles F. Noyes Company, brokers.

The First National Old Colony Corporation, securities affiliate of the recent merged First National Bank and Old Colony Trust Company of Boston, in the Lincoln Building; Pease & Elliman, brokers.

S. Morrill Banner, Ruth E. Simon, Inc., travel bureau; and Dr. Samuel Strumwasser, in 509 Madison Avenue; Douglas L. Elliman & Co., brokers.

A. S. Beck Shoe Corporation of New York City, retail store at 23 Broadway, Camden, N. J., for a term of years; Heyman & Bro., brokers.

AUCTION RESULTS.

By I. LINCOLN SEIDE.

West 137th Street, 616, 85x99.11; six-story apartment house; due, $29,659; taxes, &c., $2,500; mortgage, $110,000; to Doro Realty Company, plaintiff, for $112,500.

By JAMES R. MURPHY.

Charles Street, 132, 23.2x19.8x irregular; three-story tenement; due, $2,849; taxes, &c., $350; mortgage, $4,625; to Williams-Dexter Company, plaintiff, for $7,975.

By HENRY BRADY.

East 133d Street, 8, 25x99.11; four-story tenement; due, $5,740; taxes, &c., $1,175; to Herbert Cracuer, plaintiff, for $1,000.

DEALS IN NEW JERSEY.

Secaucus Dwellings and Mill in West New York Transferred.

Abraham Sherman sold the three-story brick store and apartment structure at 178 Ocean Avenue, Jersey City, to Leon C. Ball.

The Wehrhan Realty Corporation sold to the Oritani Realty Investment Corporation of New York the five two-story frame dwellings at 1,160-68 Paterson Plank Road, Secaucus.

The Irving Trust Company of New York, trustee in bankruptcy of the American Rayon Products Corporation, sold the three-story brick silk mill, on a plot 100 by 100 feet, at 430-36 Eighth Street, near Bergenline Avenue, West New York, to Josephine Eimert of Cliffside Park.

William Ruland bought the four-story brick flat at 651-53 Hudson Avenue, West New York, from Lawrence Halsey.

The A. F. B. Realty Company took title to a five-story brick apartment house, on a plot 49 by 100 feet, at 668-70 Palisade Avenue, Union City, which it purchased at a sheriff's sale.

Gets Second Broadway Restaurant.

Lindy's Restaurant Corporation, newly organized, with Leo Lindemann as president and Joseph Kramer as secretary and treasurer, has acquired a lease covering restaurant space at 1,655 Broadway, in the Hollywood Theatre Building, from the New Grill, Inc., formerly Roth's Restaurant. The lease is for sixteen years at a total rental of about $1,000,000, according to Elihu J. Zwilling, attorney for the lessees, who intend to continue their present restaurant at 1,626 Broadway. Edward M. Lang arranged the deal.

Variety of Realty to Be Auctioned.

Office, industrial and residential structures and business sites in the metropolitan area will be auctioned today at noon in the Real Estate Exchange Salesroom, 56 Vesey Street, by Joseph P. Day. The properties are in Manhattan, the Bronx, Brooklyn, Far Rockaway, Malba (Queens), Sea Cliff, L. I., and Oradell, N. J. Included in the offerings is a sixty-three-year leasehold on 581-83 Fifth Avenue, adjoining the northeast corner of Forty-seventh Street.

TRANSFERS RECORDED.

Fifth Street, 210-14, 75 by 96.2 feet; Sarul Holding Corporation to William Rosenberg, Inc., 16 East Seventh Street.

Twenty-second Street, 404 West, 14.3 by 72 feet; Eva Ferra to Oro Holding Company, Inc., 303 West Forty-second Street; mortgage $14,000.

Third Avenue, northwest corner of 111th Street, 25.6 by 70 feet; Julius Reich to Richmay Realty Company, Inc., 653 East 182d Street; mortgage $34,250.

One Hundred and Forty-seventh Street, 423 West, 18 by 99.11 feet; Mary F. Meyer et al. to Bradhurst Realty Co., Inc., 271 West 125th Street.

Audubon Avenue, 142, 37.6 by 100 feet; Lillie J. Atkinson to Otto and Hazel Majdic, 142 Audubon Avenue.

One Hundred and Forty-seventh Street, 439, 22.6 by 79.11 feet; Christine H. Bainbridge to Protestant Welfare League, Inc., 71 West Twenty-third Street (quit claim); consideration $500.

Thirtieth Street, 13 East, 21.5 by 85 feet; Bowery Savings Bank to Terdell Corporation, 21 East Fortieth Street.

One Hundred and Nineteenth Street, 83 West, 18 by 100.11; Samuel Klubok to S. & F. Realtors Corporation, 83 West 119th Street; mortgage $13,500.

West End Avenue, northwest corner of 102d Street, 100.11 by 120 feet; Lamor Holding Corporation to Paterno Brothers, 601 West 115th Street; mortgages $1,342,000.

Isham Street, south side, from Sherman Street to Tenth Avenue, a triangle, 232.7¾ by 284 by 162.11¼ feet; Kagel Realty Company, Inc., to Cora E. Goldsmith; same property, Cora E. Goldsmith to Klabind Realty Company, Inc., 1,910 Arthur Avenue, Bronx; mortgages $100,000.

Seventh Street, 454 West, 25 by 92 feet; Peter J. McGowan to National Biscuit Company, 85 Ninth Avenue; mortgage $11,000.

One Hundred and Nineteenth Street, 142 West, 20 by 100.11 feet; also 130 West 118th Street, 20 by 100.11 feet; Paulanne Realty Corporation to Freida Kigner Realty Corporation, 55 West 110th Street; mortgages $11,500 and $11,800.

Broome Street, northwest corner of Mangin Street, 25 by 80 feet; Fifth Realty Corporation to Bertha Nathanson, 533 Third Avenue; mortgages $27,000.

Clinton Street, west side, 103.5 feet north of Grand Street, 23.10 by 70.1 feet, facing on Suffolk Street for 59.7½ feet; also east side of Suffolk Street, 75 feet south of Broome Street, 25 by 100; also east side of Suffolk Street, 100 feet south of Broome Street, 41.3½ by 100 feet; Grace Capone et al. to Edward B. Fitzpatrick; same property, Edward B. Fitzpatrick to Dimbashe Holding Company, Inc., 1,662 Pitkin Avenue, Brooklyn.

BUILDING PLANS FILED.

Manhattan.

Columbus Avenue, northeast corner of Sixty-sixth Street; alterations to a four-story hall; estate of Thomas Healy, owner; M. M. O'Brien, architect; cost, $7,000.

Greenwich Avenue, southwest corner of Seventh Avenue; alterations to one-story gas station; A. Gesner et al., owner; B. Michaels, architect; cost, $6,000.

Bronx.

White Plains Avenue, southwest corner of Watson Avenue; one-story stores and bakery, 45 by 61.5 feet; Leland Building Corporation, owner; M. W. Del Gaudio, architect; cost, $8,000.

Tibbett Avenue, east side, 125 feet south of 238th Street, two-story dwelling, 31 by 48 feet; Peter J. Cheiss, owner; Sarsfield J. Sheridan, architect; cost, $9,000.

Tibbett Avenue, west side, 125.57 feet north of 238th Street; two-story house, 16.8 by 44 feet; Max Wojlicksky, owner; Sarsfield J. Sheridan, architect; cost, $7,000.

REAL ESTATE BROKER

University graduate, mortgage financing specialist, desires association with a respectable firm where executive ability and extensive and thorough knowledge of the general real estate business can be utilized to mutual advantage.

F 320 Times.

MORTGAGE SOLICITOR

Experienced solicitor will receive the full cooperation of an aggressive and successful Brooklyn concern. Generous drawing account against commissions.

HARRY SUDAKOFF, Inc.
16 Court St., Brooklyn, N. Y.

You don't want an apartment rushed up to rent...what you want is an apartment that's built to stay rented!

6 to 10 ROOMS...$3200 to $7000
IMMEDIATE OR FALL OCCUPANCY

MARK RAFALSKY & COMPANY, AGENT
On Premises • or 2112 Broadway • Traf. 3360

THE BELNORD
COVERS A BLOCK . . . ENCLOSES A GARDEN
BROADWAY . . . 86th to 87th STS. . . . AMSTERDAM

370 LEXINGTON AVENUE
S.W. Corner 41st St.

Private Secretaries Take Notice!

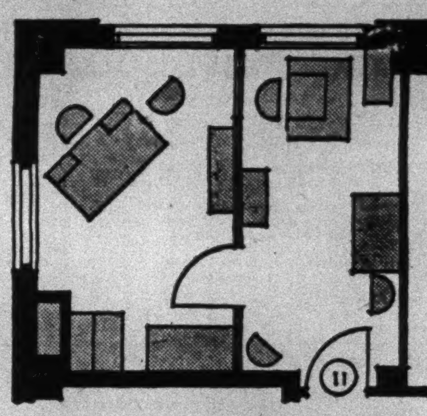

3 windows in this light, cool office - a fine window and plenty of room for you and 2 windows in a nice corner office for the Boss...All for $1400! The location is accessibility PLUS - the equipment completely modern - the tenantry an impressive list of New York's prominent firms!

Entire floors of 9280 sq. ft. Offices from $1000 up. Ask for Mr. Hunt, Renting Manager, at the building or call, Ashland 4341.

CUSHMAN & WAKEFIELD, INC.
Renting and Managing Agent
30 East 42nd Street VANderbilt 4200
Realty Managers Inc., Builders

FIDELITY LAND VALUE ASSURANCE CO.
Executive Offices: 1324 Walnut St., Phila., Pa. (Authorized Capital $2,000,000)

Announce

The Opening of Their New York Offices

522 FIFTH AVE.

Telephone: VANderbilt 2962

"Serving Land Owners, Developers and Sub-Dividers"

REAL ESTATE AT AUCTION. REAL ESTATE AT AUCTION.

A James R. Murphy Auction

CLOSING OUT PUBLIC AUCTION

Westminster Ridge

Just Off North Broadway, in City of

WHITE PLAINS

ALL REMAINING UNSOLD, CHOICE 80 RESTRICTED RESIDENTIAL Plots

and 8-ROOM DWELLING

Saturday, June 7

2:30 P. M. on Premises, Rain or Shine, under Large Tent

70% on Mortgage

60% Subordination to Home Builders

FREE TITLE POLICIES from New York Title & Mortgage Co.

Henry R. Barrett, Attorney, 8 Church St., White Plains

HOW TO GO: By Train—N. Y. C. Railroad (Harlem Division) to White Plains or No. White Plains Bus on No. B'way to Orchard St., short walk to property. By Auto—Any road to White Plains. Follow No. B'way (Route 22) to Orchard St., turn right to property.

Send for Bookmap Representative on the Premises

2 7 Broadway James R. Murphy Incorporated FITzroy 8001

Real Estate Auction Specialist

REAL ESTATE AT AUCTION.

TODAY

Noon, R. E. Exchange, 56 Vesey St.

AUCTION

Improved & Vacant Properties in Manhattan, Brooklyn, Bronx, Queens & Bergen County, N. J.

Attend this Sale!

Joseph P. Day Auctioneer Inc.

67 Liberty St. Phone Hitchcock 4800

MORTGAGE LOANS.

WHY PAY double fees for financing?

Building and Permanent loans at lower cost than temporary building loans

LAWYERS MORTGAGE COMPANY

Capital and Surplus $21,000,000

Richard M. Hurd, President

345 Madison Ave., at 44th St.
New York City

Branch Offices:
Brooklyn, Jamaica, Mount Vernon

MORTGAGE LOANS.

Second Mortgage Money

in amounts from $10,000 up now available on property in Brooklyn, Manhattan and Queens

No ordinary applications need be submitted

Write Mr. J. H. Hagerty

REALTY ASSOCIATES, Inc.
162 Remsen St. Brooklyn
Telephone Triangle 8300

Special Fund

FOR PURCHASE LARGE 2nd MORTGAGES

Choice Avenue Corners Only

Reasonable Charges

LEONARD S. GANS CO., INC.
285 Madison Ave.
Telephone Lexington 1474

MANHATTAN. MANHATTAN.

SUB-LEASE

The Largest Floor in the GRAND CENTRAL ZONE

44,000 Square Feet. Will consider leasing in units of 10,000 square feet or over.

Improvements worth $100,000 are included at no cost to the new tenant. Four exposures—243 feet of north light.

To be sacrificed at a rental that affords a Large Saving.

Commencement of lease can be arranged to suit tenant. Offices well partitioned and ample clear working space. A fine opportunity to consolidate on one floor at a most unusual rental for the Grand Central Zone.

For full information and plans see Mr. Windmuller

CUSHMAN & WAKEFIELD, INC.
30 East 42nd Street VANderbilt 4200

IF you have a large office force

Entire fifth floor in this building, with more than 8000 square feet for rent. Facing Madison Square, 26th Street and Broadway, this floor with a total street frontage of 271 feet, gives light, outside space for every employee. No columns from hall line to windows. Accessible from all subways and New Jersey Tubes. Moderate in rental.

Tenantry includes such firms as these:
Liggett & Meyers Tobacco Co. with 3 whole floors, Equitable Life Assurance Co. with a whole floor, Home Life Insurance Co. with a whole floor, U.S. Playing Card Co. with a whole floor, and others.

212 FIFTH AVE.

225 Fifth Avenue Spear & Co. Inc. Ashland 4200
Or your own broker

NEW JERSEY. NEW JERSEY

Odd Fellows Building

878-880 Bergen Ave. cor. Academy St.
JERSEY CITY, N. J.

New modern, eight-story fireproof office building, three blocks from the Journal Square tube station.

10 Minutes to Downtown New York

"All daylight rooms" Ample parking space

Metropolitan Area

Low New Jersey Corporation Taxation

A. MAKRAY, INC.
Renting Agent
921 Bergen Ave., Jersey City JOUrnal Square Tel. 290

REAL ESTATE.

Established in 1853

Horace S. Ely & Company
REAL ESTATE
76 William Street

MANHATTAN.

Grand Central Zone 15 east 40th

AN ACCESSIBLE LOCATION MEANS MORE BUSINESS!

DESIRABLE OFFICES

Small Units—Moderate Rentals

1107 B'WAY ADAMS & CO. INC CHELSEA 2000

Agent on Premises—Lexington 6240

MANHATTAN.

3,500 Square Feet
With Mezzanine

For Sublease in Financial District

equipped complete for broker's office, with 40-foot stock quotation board

Charles F. Noyes Co., Inc.
225 Broadway. Tel. BARclay 2000

3 EAST 40th

Long Term LEASE IN Outstanding Location 5-Story Building 27-FOOT FRONT

M. M. DRYFOOS
424 Madison Ave.
Phone Wickersham 9170
Or Your Own Broker

Offices and Showrooms
Exceptional Light
Small and large units
One entire floor 1300 sq. ft.
Units from $30 Per Month Up
276 West 43rd St.
S. E. Cor. 8th Ave.
Representative on Premises or
O. O. Offenberg & Co., Inc.
343 Lexington Ave. at 40th St.
ASHland 6928-32

343 Lexington Ave.
at 40th St.
Heart of Grand Central Zone
Choice single offices or entire floor consisting of 1600 sq. ft.
Will divide to suit
Most desirable for executive offices
Studios or showrooms
Lowest rental in this vicinity
O. O. Offenberg & Co., Inc.
on Premises
ASHland 6928-32

QUEENS.

Fred G. RANDALL

ALL THE NEWS OF RADIO appears in The New York Times—every day and on Sunday—programs day by day and on Sunday for the entire week. The outstanding features of the programs are separately listed. If you do not own a radio and are considering the purchase of one, consult the advertising columns of The Times.—Advt.

EAST SIDE APARTMENTS. EAST SIDE APARTMENTS.

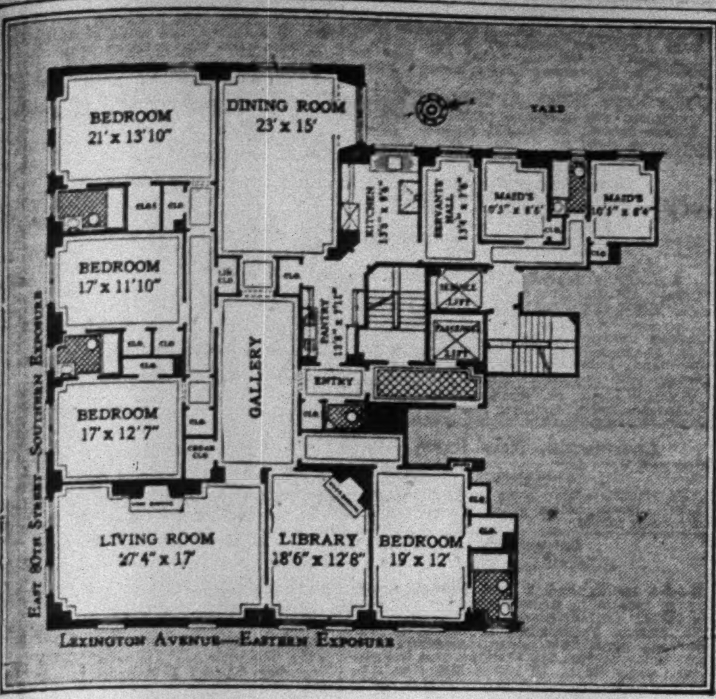

This is the 11-room simplex on the 7th floor. It has 4 baths and extra lavatory.

Protected Sunlight plus the two choicest exposures

This apartment has sun all day long, in the morning over a new Colonial church and in the afternoon over the recently built homes of several well-known gentlemen. Note the dimensions, the fireplaces and the 15 large closets. Other apartments, two with terraces, from 6 to 11 rooms. 6 rooms from $16,200, 9 rooms, duplex, from $33,000, 10 rooms from $35,500 and 11 rooms from $47,000. 100% co-operative—ready in August. Rosario Candela, Architect; Calvin Morris Corporation, Builder. Over half of this building has been sold to a most desirable group of purchasers. The building can now be seen. Representative on premises.

133 EAST 80th STREET

Northwest Corner of Lexington Avenue

Selling and Managing Agent:

BROWN, WHEELOCK, HARRIS, VOUGHT & CO., INC.

14 East 47th Street, Wickersham 5500

·375 PARK AVENUE
·340 PARK AVENUE
·116 EAST 53rd STREET

SEVERAL ATTRACTIVE APARTMENTS FROM 6 TO 13 ROOMS.

Apply to
R. C. VOTH
375 PARK AVENUE
TELEPHONE PLAZA 7116
OR YOUR OWN BROKER

Select your apartment **NOW** *for immediate or later occupancy* at Jackson Heights

7 ROOMS *from* $200 per month
3 baths and extra maid's room
6 ROOMS *from* $140 per month
2 baths with sun parlor
5 ROOMS *from* $110 per month
4 ROOMS *from* $95 per month
3 ROOMS *from* $80 per month

A few special 2-Room Suites (newly furnished if desired)

A few remaining Colonial Garden Homes are offered for sale at $22,500. Reasonable terms.

Private Country Day School; De Luxe Coach Service; Special Cadillac Express Service to Wall Street and to Midtown Manhattan; Fifth Avenue Bus, two subways and elevated.

The Queensboro Corporation

New York Office: 12 E. 41st St. Lexing'n 2530
Jackson Heights Office: 82nd St. & Polk Ave. Newtown 6000
Open Daily and Sunday until 8 P. M.

Take Fifth Avenue Bus No. 15 or take Queensboro Subway from Grand Central

---

308 East 79th St.

ALL the Features of a Park Avenue Apartment will be found in this new, 16 story building located in the centre of the Charming "NEW" East Side.

THE RENTALS, HOWEVER, ARE EXTREMELY MODERATE

Now Showing for Immediate or Fall Occupancy

2, 3, 4 & 5 Rooms
1 and 2 Baths

Every apartment equipped with Automatic Electric Refrigeration

Rentals $1450 to $2800

Floor Plan Mailed on Request

Representative on premises, or

BRETT & WYCKOFF, Inc.
400 Madison Ave., at 47th St.
PHONE ELDORADO 6900

Gramercy Square

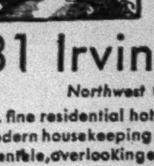

Apartments

81 Irving Place

Northwest Corner 19th

... fine residential hotel with all facilities for modern housekeeping ... serviced for a select clientele, overlooking exclusive Gramercy Park

HOTEL HOUSEKEEPING SUITES
1 to 4 Rooms—1 and 2 Baths
$1000 UP

Several Penthouse and Terrace Suites
Ready September, 1930

GAINES, VAN NOSTRAND & MORRISON
Renting and Managing Agents
383 Madison Ave. Eldorado 2300

IF YOU WANT TO MOVE and have not yet found a suitable home, look over the Apartments to Let columns (display and classified) of The New York Times or the announcements of houses in city or suburbs.—Advt.

WEST SIDE APARTMENTS.

Choice Suites
IDEAL APARTMENTS

Immediate or Oct. 1st Occupancy
Attractive Rentals

220 W. 93rd ST. S. E. COR. B'WAY
4-5-6-7 ROOMS
2-3 BATHS

600 W. 111th St. S. W. COR. B'WAY
4-5-6-7 ROOMS
2-3 BATHS

250 W. 94th St. S. W. COR. B'WAY
3-4-5-6-7 ROOMS
1-2-3 BATHS

Distinctive Buildings. Every modern convenience; model kitchens, baths, pantries, tiled. Luxuriously spacious rooms—most unusually attractive plan.

Representative on Premises

GOLDING BROS.
380 BROADWAY, N. Y. C.
Tel. Canal 3045

Ready For Immediate Occupancy

235 West 71st St. near Broadway
3 Rooms & Bath, $1600
5 Rooms & 2 Baths, $2200-2800
6 Rooms & 2 Baths, $2700
5 Rooms, 2 Baths, with very Large Living Room, $2700

485 Central Park West Corner 109th St. Overlooking the Park.
6 Rooms & Bath, $1500
7 Rooms & Bath, $1700

27 East 95th St. Northwest corner Madison Ave.
8 Rooms & Bath, $1900
6 Rooms & Bath, $1800

511 & 517 West 113th St. near Broadway
6 Rooms & Bath, $1500-1600
5 Rooms & Bath, $1500
4 Rooms & Bath, $1200

Further particulars from
Slawson & Hobbs
162 West 72d St. End. 7240

---

138 West 58th.
CENTRAL PARK SOUTH

Modern fireproof apartment, offering complete home units.

1 Room—Bath—$900
Living Room Dressing Room—Bath $1100

CIRCLE 1034

HOTEL SERVICE AVAILABLE

---

41 Central Park West
Corner 64th Street

Harperley Hall

7-9 Rooms, 3 Baths
Overlooking Park—3 Exposures

2 and 3 Rooms

Restaurant, Refrigeration, Maid Service, Open Fireplaces, Guest Rooms.

Real Estate Management.

REAL ESTATE MANAGEMENT COMPANY desires to make arrangement with owners any type property for leasing, management; old firm; references exchanged. B 1190 Times Harlem.

REAL ESTATE broker seeks management of apartment houses in Harlem; owners who want to make money see us; many years' experience; references. S 565 Times.

Real Estate at Auction.

SEASHORE RESORT HOTEL
to be sold at
PUBLIC AUCTION
to close an estate
ON THE PREMISES,
Northeast corner Third Avenue and Bergh Street,
ASBURY PARK, N. J.
Saturday, June 7, at 3 P. M.

The Milton Hotel property at the above address, consisting of a corner plot, 50 feet wide by 150 feet deep, with a hotel of 33 guest rooms, servants' quarters and a cottage containing 10 rooms, will be sold at public auction at the time and place stated above by the Asbury Park and Ocean Grove Bank, Executor of the Estate of John McCarthy.

FORECLOSURE SALE—Wednesday, May 28, 1930, at 12 o'clock noon. Bronx Real Estate Salesrooms, 3,208 Third Av., 4-story brick apartment house; eight 5-room apartments, with superintendent's apartment, at 724 East 136th St., on plot 25x100. For particulars, Charles V. Halley Jr., Attorney, 478 Tremont Av.

Mortgage Loans.

HAVE LARGE AMOUNTS FOR FIRST MORTGAGES.
Not less than $50,000.
Manhattan, Bronx and Westchester.
Building and Permanent Loan Specialist.
DAVID STEWART,
Established 38 years.
342 Madison Av. Tel. Vanderbilt 1150.

WE LOAN our own funds on apartment houses, back of 2d mortgage as RENT LOANS.
JEFFERSON HOMES, INC.,
521 5th Av. Vanderbilt 9509.

BUILDING LOANS, 1st and 2d mortgages, large and small amounts.
GORMAN, LEVINE & CO., INC.,
1,457 Broadway.

SECOND MORTGAGES, first mortgages; reasonable fees. Alliger, 292 Madison Av. Caledonia 7027.

2D MORTGAGE MONEY, large or small amounts, Manhattan or Westchester only; principals only. B 1189 Times Harlem.

CHEAP 1st and 2d mortgage money. Duross, 67 7th Av. Watkins 5000.

MONEY TO LOAN, 1st mortgages, $4,000-$40,000. Steinmetz, 1,005 East 180th, Bronx.

MONEY for churches, schools, hospitals. Arthur F. DuCret & Co., 253 Broadway.

Mortgages For Sale.

SEVERAL good second mortgages, $3,000, $5,000, $9,000; Brooklyn, Bronx. G. J. 188 Times.

SEVERAL good loans, in New Jersey, dwellings and apartments. A. X. 193 Times.

Mortgage Loans Wanted.

SECOND MORTGAGE wanted Grand Concourse and 199th corner, from lender only. Benjamin Gruber, Inc., 2,917 Concourse, Bronx.

SECOND mortgage wanted; $25,000; good property, West Bronx corner; brokers protected. W 1225 Times Bronx.

Houses—Manhattan & Bronx.

56TH ST. (bet. Lexington and Park)—18-year lease for sale, remodeled house; present rented furnished, bringing in $700 a month. Plaza 0141.

70S, LOWER (Lexington)—14 rooms, business, rooming, $300 month. Houghton. Lexington 9600.

WILL LEASE two buildings, controlling corner, 14th St. and 7th Av.; principals only. Spinella, 225 West 34th St.

BARGAINS—Houses, 85th, $33,000; 101st, Riverside, $32,000; terms. Duross, 67 7th Av.

CORNER BUILDING (near Sheridan Square)—Can be altered store and apartment; long term lease. Duross, 67 7th Av.

Houses—Brooklyn.

78TH ST., 466 (Brooklyn)—Must sell immediately at a sacrifice semi-detached 2-family house, 14 rooms, 2 garages, all improvements. Inquire owner, first floor. Shore Road 2958.

Houses—Queens & Long Island.

BALDWIN—Cool, comfortable, attractive new home, best residential section; three bedrooms, all modern conveniences; beautiful shade and fruit trees; plot 75x100; two-car gagage; 4 minutes' walk to train, 40 minutes to Pennsylvania Station; short distance to restricted bathing beach, four miles to Long Beach; rent furnished $800 for season; would consider selling. Freeport 1625; weekdays, Chickering 1132.

GREAT NECK.
Summer Rentals, Better Class Homes, Plots, Acreage, Business Properties.
I. T. McKNIGHT,
23 Station Plaza. Phone Great Neck 27.

GREAT NECK—For rent, furnished 8-room house, 2 baths, screened porch; 2-car garage; 135-foot corner lot in Great Neck Hills, large lawn, beautiful shade trees; $300 monthly. Great Neck 236.

GREAT NECK—Kensington corner, sale, rent, 4 master's, 2 baths, servants' quarters; garage. Phone owner, Great Neck. 686.

HEMPSTEAD—7 rooms and bath, in Manor Parkway; will sacrifice, little cash. P 469 Times.

HUNTINGTON—Opportunity to purchase actual shorefront, 95x180 feet, on which is situated a new English house, 7 rooms, 2 baths; water, gas, electricity; garage; fine old oak trees; restricted section; $22,500. William E. Gormley, Inc., member of Real Estate Board of New York. Office, Hotel Huntington Building, Huntington, L. I. Telephone Huntington 2750.

JACKSON HEIGHTS, N. Y.
For Rent—1-family dwellings, 6 and 8 rooms, 2 and 3 baths; garage; all transportation; $125 per month and up; apply personally between 9 and 5 daily. E. Emery, 40-09 82d St.

MERRICK GABLES—Spanish bungalow, 6 rooms, studio, living; screens; shrubbery; sell, attractive terms. 140 Fox Boulevard. Freeport 5942.

SHELTER ISLAND HEIGHTS.

GENTLEMAN'S ESTATE, 8 ROOMS, ALL IMPROVEMENTS; GARAGE; BEAUTIFUL LANDSCAPED PLOT; ½ ACRE; WILL SELL OR RENT. INQUIRE OF OWNER, J. J. SCANNELL, SHELTER ISLAND HEIGHTS, N. Y.

STEWART MANOR—Five rooms, garage, large plot, fully landscaped; $80. Office 114 Salisbury Av., or phone Floral Park 2147.

OWNER sacrifices beautiful new $11,000 house for $8,500; plot 3,490 square feet, near depot; 25 minutes Manhattan; every modern improvement; wonderfully decorated; genuine bargain; little cash, $25 monthly principal. Phone Jamaica 8012. Room 21, Corn Exchange Bank Bldg., opposite main Long Island Jamaica depot. Daily, Sunday.

FOR RENT OR LEASE—Ideal corner property, large rooms on two prominent highways, suitable for high-class tearoom or restaurant. Apply Box 523, Farmingdale L. I.

Houses—Westchester County.

SCARSDALE (Heathcote Gardens)—New one-family brick; seven rooms; very near station; all modern improvements; 66x145; owner must sell quickly; name your price and terms; inspection by appointment. Call New York, Raymond 3546, 9-12 A. M.

WHITE PLAINS—4-room, furnished cottage; rent; modern; country. 41 East 29th.

OWNER moved South, must sell his 6-room home; detached garage; picturesquely located on level plot on high ground; restricted, fully improved section; 38 minutes out; unusual bargain at $11,250, easy terms. PARMELEE REALTY, 7 West 45th St., New York. Bryant 2728.

HOUSE for rent, 7 rooms, sun parlor, 2 baths; garage; beautifully furnished; located on finest street in Mount Vernon; 1 block from Columbus Av. station. 76 Esplanade. Hillcrest 3623.

Houses—New Jersey.

CLOSTER, N. J.—For rent, 5-room all-year bungalow; pretty grounds, paved street, every facility; garage; rent reasonable. Raymond Taylor, Main St., Closter 456.

MAHWAH in beautiful Cragmere Park; modern home, 8 rooms, 3 baths, Electrolux refrigerator; 2-car garage; city gas, water, electricity; lot 100x175; convenient to station, country club and riding academy; will sell for $15,500 or rent for $125 a month including care of ground. Box 93, Mahwah, N. J. or Telephone Suffern 960.

ARE you looking for a home, Summer place, farm, acreage, apartment? Stop in at Suburban New Jersey, Inc.; no selling; admission free. 9 A. M. to 5 P. M. daily, closed Decoration Day and Saturday, May 30 and 31. 15 West 34th St., New York. Wisconsin 8600.

BEAUTIFUL 6 rooms, electric refrigerator, Crystal oil burner, all improvements; $1,000 down, balance easy terms. S 517 Times.

Houses—Connecticut.

FIFTY ACRES, Connecticut River property, 2 dwellings, garage, stables, approximately 2,000 feet waterfront; sacrifice for immediate disposal. Phone or write 123 Deep River, Conn., for appointment.

Houses—Miscellaneous.

DOYLESTOWN (Bucks County)—Furnished or unfurnished, old stone farmhouse, large lawn, shade trees, pool; ¼ mile to golf and tennis; 2 hours from house to Pennsylvania station, New York. Write Lester, 913 High St., Pottstown, Pa.

Summer Homes and Camps.

Staten Island.

SOUTH BEACH—7-room furnished apartment to let for Summer season; near transportation; bathing; reasonable. 270 Sea Av.

Queens & Long Island.

CENTRE ISLAND (North Shore)—Exclusive, beautifully furnished, new Colonial houses, 4-8 rooms, 2 baths, fireplace; private bathing; real country; rent. Bark, Wisconsin 8780.

ELMHURST—Bungalow, 5 rooms, furnished; breakfast nook, porch, flower garden; one-year lease, $100 month. 76-09 46th Av.

FAR ROCKAWAY—3 blocks from beach, single room for Summer or 4-room apartment. Call at 2,912 Far Rockaway Boulevard, or Far Rockaway 9097.

HAMPTON BAYS—Sale or rent, bungalow, one large room and porch; including any part of 4 acres; on Peconic Bay; near Canoe Place Inn; reasonable. B. Cohen, 785 Rockaway Av., Brooklyn. Telephone Louisiana 4200.

HEWLETT—Furnished English house, June 15 to Sept. 15; 6 rooms, 2 baths; 2-car garage; 32 minutes Pennsylvania Station. Franklin 1362.

LONG BEACH—Ocean front homes and apartments, 4, 5, 6, 7, 8 rooms, 1, 2 baths, furnished; season $500 to $2,000. Lally, Troy and Beach Sts. Phone Long Beach 2153.

LONG BEACH, L. I.—The Colony Hotel, on ocean front; all rooms with private baths; reservations for season; special rates for Decoration Day. Telephone Long Beach 879.

PORT WASHINGTON—Beautifully furnished 8-room house, all conveniences; grand reproducing piano; electric radio and refrigerator; centrally located to station and water. Phone Port Washington 636 or 854.

SEA CLIFF—Waterfront residence, cottages; commuting distance. Miss Eventt, 159 Maple Av.

WEST HAMPTON—Charmingly furnished house, exclusive, midst pines, for Summer season, $1,600; large living, dining rooms, 2 porches, 5 bedrooms, including maid's, 3 baths, all conveniences; will sell. Phone Vanderbilt 4663.

Westchester.

LAKE OSCAWANNA—For rent, bungalows; 2 rooms, kitchen, lavatory, electric light, $250; also 2 bedrooms, living room, kitchen, bath, $350; also 3 bedrooms, living room, kitchen, glassed-in porch, fireplace, bath, $550. Wanagro Realty Co., 253 West 75th St., (Hotel Willard). Trafalgar 0145.

LAKE SHENOROCK—Westchester's new Summer colony; pre-opening prices; cottages $595 up; lots $79 up; bathing, boating, fishing, private lake, improvements; ½ mile from railroad station; commuting distance. Phone Murray Hill 0027 for information and free transportation. C. W. Walters, 50 East 42d St.

MOUNT KISCO—7-room house; all improvements; garage. Box 422. Mount Kisco.

NEW ROCHELLE—For Summer rental, furnished 8-room home; beautiful, quiet section; 3 baths; Frigidaire; large lawn; garage. Phone Harvey Miller. New Rochelle 126.

PELHAM MANOR—Furnished 9 rooms, 3 baths; open and screened porches, garage; June 15 to Sept. 15, or July 1 to Sept. 1. Murray Hill 5128.

Summer Homes and Camps.

Westchester.

SOMERS—Unusual value, few minutes' walk to golf, bathing and fishing; 7 acres on State road; partly wooded, well landscaped, fine lake view; house, 13 rooms; another 11 rooms; electricity, telephone, baths, showers; ample water supply; most suitable for small estate, hotel, camp or school; $20,000. Wood-Hopkins, Inc., 100 Hudson St., New York.

IF YOU are looking for your own little place in the country, we can help you; we have been in Westchester for 88 years; property on all of Westchester's lakes; we are the owners and builders of the Lake Katonah community, offering Summer and year-round vacation homes within an hour and a half of Grand Central; bathing beach, clubhouse, tennis courts, all Summer and Winter sports; write for booklet.
WARD CARPENTER & CO.,
88 Years in Westchester.
White Plains, N. Y. Phone W. P. 6000.

New York State.

MAHOPAC—Lower floor, four rooms, furnished; children welcome; $200 season. Pulaski 1840.

SPRING VALLEY, N. Y.—Furnished 4-room house for rent. Pollack, Raymond 7965.

IDEAL HOME.
Complete home, attractively furnished, 5 large rooms; all modern improvements; Frigidaire; half of handsome house; independent wing; beautiful, large grounds; private garden; less than hour out; good commuting service, West Shore or Erie; $85 month, unfurnished, and garage if desired. A. Osterloh Jr., 3 Waldron Av., Nyack, N. Y. Telephone 1318.

OSBORNE'S HOTELS & Cottages—Top-of-the-Woods. Speculator on beautiful Lake Pleasant; golf, tennis, boating and the greatest inland beach in the State; capacity 300; orchestra; all latest modern improvements.

New Jersey.

BEACON BEACH, N. J.—Completely furnished; 5 bedrooms, bath, living room, open fireplace, garage, directly on private beach; near woods; safe swimming; commuting Sandy Hook boats or all rail; 30 miles from New York; 80 minutes from 42d St.; season rent $650. Monument 1236.

BEACON BEACH, N. J.—5-room cottage, all improvements; private beach, ample grounds, shrubs, flowers; commuting. Malkiel, 225 Broadway.

LOG CABIN
With MODERN CONVENIENCES in the MOUNTAINS, OVERLOOKING LAKE.
From $3,950 up (budget basis); D., L. & W. commuting zone; also 1-3 acre plots from 8 cents square foot, with cabins constructed to order; restricted membership.
FRANK FAY, R. D., BUTLER, N. J.

SEMI-BUNGALOW, 8 rooms, bath, fireplace, all improvements; lot 50x150; 2-car garage; restricted location, near school, church; $9,000, cash $2,000. E. Keller, 160 Monmouth Road, Oakhurst, N. J.

BEAUTIFUL country home with cultivated grounds; healthy elevation; 28 miles from New York; to be sold at sacrifice. Inquire Mrs. Evelyn Alperin, 1,124 56th St., Brooklyn. Ambassador 3338.

OCEAN FRONT houses, 9 rooms; also bungalows 5 and 6 rooms; completely furnished. L. Kistner, 27½ Ocean Av., Sea Bright, N. J.

Connecticut.

HIGHLAND LAKE—Five rooms, waterfront bungalow, comfortably furnished; reasonable; boat. Martin, 87-55 143d St., Jamaica, L. I.

SOUND BEACH—Shorefront, furnished; my all-year home for the Summer, 9 rooms, large veranda, modern, gas, electric, steam, fireplace; also a Summer house, 9 rooms, 3 baths; boathouse, boat garage, fireplace, bath houses; immaculate. Ford, 520 West 139th St. Tel. Audubon 4360.

WESTPORT—Small bungalow, all improvements, screened porch; near Sound; large lot; beautiful trees; reasonable price. D 137 Times.

Massachusetts.

LONGMEADOW, MASS.—For rent, old Colonial house, 9 rooms, 2 baths, modern equipment; garage; large lawns, beautiful trees; from June 20 to Sept. 20; adults preferred; picture on request. Address F. W. F., 37 Birnie Rd., Longmeadow, Mass.

New Hampshire.

LAKE TARLETON, N. H.—Furnished lakefront cottage, 9 rooms, 3 baths; immense living room, fireplace; boats, golf; two-car garage; $1,000 season. Owner, Nielsen, 1,566 East 13th St., Brooklyn. Dewey 6194.

WHITE MOUNTAINS.
For rent, furnished cottage at Bethlehem, N. H., 6 bedrooms, 3 baths, roomy verandas, garage, stable; 3 acres of land. Apply Box 2, Waterville, Me.

Maine.

BRIDGETON, ME.—Summer home, furnished; ideal for children; seven rooms; price reasonable. Box 698, Waterbury, Conn.

KENNEBUNKPORT—Large Colonial house, 12 rooms, handsomely furnished; $1,200. Endicott 1718.

Summer Homes and Camps Wanted.

FURNISHED house, bath; July and August; moderate rent; west of Hudson River; Northern New Jersey preferred. Nielsen, 1,566 East 13th St., Brooklyn. Dewey 6194.

SMALL Christian family wants to rent furnished country home for long season, within commuting distance New York. O. J. Anderson, 34 West 33d St., New York City.

COTTAGE—4-5-6 rooms; restricted section, preferably Larchmont, Long Island shore; reasonable. 1,235 Park Av. (18). Sacramento 9536.

Lots—Manhattan & Bronx.

WASHINGTON SQUARE SECTION—Builders' opportunity; corner plot; subordination. H. S. Hillyer & Co., 10 5th Av. Stuyvesant 6066.

ELEVEN LOTS, near East 233d, good for small homes; can be bought right. Wexler, 4,158 White Plains Av.

Lots—Queens & Long Island.

JONES BEACH Causeway lots, $250 up; free trips, Decoration Day, Sunday. Stacey, 345 West 21st, New York City.

WATERFRONT LOTS,
overlooking Long Island Sound, in one of the most progressive communities on the north shore; fine sandy beach, boating; big trees; far below regular price; terms. Write Owner, P 454 Times.

550 LOTS on South Shore of Long Island, adjoining Massapiqua Park, Brady, Cryan & Colleran's development, near Sunrise Boulevard, for sale, all or part, by owner, James Gillett, 229 West 97th.

Lots—Westchester County.

WESTCHESTER COUNTY.
REAL EXCEPTIONAL BARGAIN.
Six large restricted plots, 50x150 feet each, with cement sidewalks and graded streets, located in the beautiful Westchester County home section of Hartsdale, within 40 minutes of New York; will sell one or more of these plots for $1,200, each, on easy terms; each of these plots has 7,500 square feet; the price is equal to $400 for 25x100 feet lots; I consider these beautiful plots the greatest bargains I have ever offered in Westchester County. R. E. PENDERGRAST, 60 East 42d St., New York City, phone, Vanderbilt 5733; or, Hartsdale office, corner Central Av. and Hartsdale Road, Hartsdale, N. Y., phone, White Plains 4127.

Lots—New Jersey.

ASBURY PARK—Widow will sell 8 lots on Beal Lake; ready for building; sewers, sidewalks, paving, &c.; sacrifice. Trust Dept., Manufacturers Trust Co., 139 Broadway.

Lots Wanted.

WANTED, one or two acres on shore; private beach; exclusive, restricted property; references gladly given; a brook or pond if possible; well wooded; 2 adults; will build at once small country house; easy distance from city; answer, giving details, price and if possible photograph. Z 2167 Times Annex.

Farms and Acreage—Westchester.

300 ACRES, between White Plains and Rye; no mortgage; take part trade.
EDWARD M. SIMMONOS,
220 West 42d St. Wisconsin 7697.

Farms & Acreage—New York State.

ADIRONDACK CAMP SITE—Unusual opportunity to secure very attractive location in large private preserve; 1½ acres with 200 ft. frontage on beautiful lake and a small island about 150 ft. from shore, for only $1,750; pay $175 down and $45 a month; in exclusive section surrounded by immense private parks and State land; railroad station on the preserve. Write or wire B. V. Butts, Mount Arab, N. Y.

GENTLEMAN'S FARM—Rare opportunity, famous throughout the East, with national reputation, in heart of Orange County about 70 miles New York City; 400 acres (75 acres alfalfa); completely furnished and stocked; modern implements; complete bottling machine plant; certified milk; 250 head excellent cattle, Holsteins and Jerseys; cow barns strictly modern; beautiful master house, unusual setting, finest appointments, 25 rooms, including furniture and personal property, every improvement; 5 tenant houses; all buildings in excellent condition; price $160,000, cash $100,000; particulars upon request. Meola & Meola, realtors, Middletown, N. Y. Phone 4517.

Real Estate for Exchange.

1ST AV. CORNER. Want $6,000 cash. Furst, 1,280 Lexington (86th). Atwater 4642.

WHAT have you to exchange for Bronx apartment houses subject to first mortgages? Client interested in good second mortgages or taxpayers. R. M. Little & Co., Inc., 15 East 41st St., New York. Murray Hill 7440.

BRICK building at subway station, Bronx; value $40,000, free and clear, for Westchester County residence; no brokers. Owner, Room 309, 217 Broadway.

Real Estate for Exchange.

TWELVE new 7-family houses, equity $11,750 each house, for free and clear lots, Bronx or Brooklyn; will divide. Graute, 213 East 17th.

HOTEL, 60 rooms with stores, outside New York, free and clear; will exchange for New York City real estate. P 470 Times.

TWO-family, garages, 1,887 48th, Brooklyn, exchange lots. Ellman, 80 Maiden Lane.

SEND FOR OUR LIST.
Wyckoff, attorney, 50 East 42d.

Apartment Houses.

Manhattan & Bronx.

COLLEGE AV.—5-story brick apartment, 3-4 rooms, all improvements; rent $13,600; price $77,000; good terms; bargain.
HENRY WALTEMADE, INC.,
215 East 149th. Mott Haven 1134-1135.

COLUMBUS AV. PLOT—$25,000 DOWN buys 4 buildings; exceptional bargain. Act. FURST, 1,280 Lexington (86). Atwater 4642.

EAST BRONX—Corner, 65-family; 1 block subway; 100% rented; assessed, $200,000; rent, $38,000; price, $185,000; $23,000 cash net required; principals only. V 141 Times.

FIVE-STORY brick apartment, 50x100, 3-4-5 rooms, hot water, electric light; good location; rental $11,800; price $75,000; good terms.
HENRY WALTEMADE, INC.,
215 East 149th. Mott Haven 1134-1135.

HIGH-CLASS ELEVATOR APARTMENT HOUSE, CENTRAL MANHATTAN; SMALL AMOUNT CASH REQUIRED; 100 PER CENT RENTED; BROKERS PROTECTED. APPLY OWNER, STUYVESANT 7415.

BARGAIN—New law, colored tow 50x100, six-story; terms, small cash, part exchange. Dickens Realty Co. Bradhurst 6275.

HAVE $15,000 cash for small apartment house, Bronx. Gordon, 1,154 East Tremont Av.

CLIENT with $18,000 for apartment house, small units. Box 27, 3,509 Broadway.

Brooklyn & Long Island.

BROOKLYN—Six-family house, 2 shops in rear; 2 blocks Flushing St. station; $14,500. Uzurpan, 344 Ellery St.

New Jersey.

FOR sale to quick buyer, two 30-family apartment houses, in first-class condition; also butcher and vegetable store doing $1,200-$1,400 weekly. Apply De Harde, 23 Midland Av., Montclair.

Apartment Houses Wanted.

INTERESTED in leasing apartments, tenements; principals only. Spinella, 225 West 34th St.

Buildings and Factories.

Manhattan & Bronx.

21ST, 323 WEST—Building, sale or lease, cheap; 4-story, 25x98.

23D ST., EAST—Rent or sell 5-story brick warehouse; mill constructed. Stuyvesant 6127.

126TH (near Convent)—2 and 3 story garage, 15,000 square feet; good business location; sell or lease reasonable. Ernest T. Bower, 271 West 125th.

CHAMBERS ST., 203 (running through to Reade St.—Key to corner, 5 story, leased 1 tenant; price reasonable. Ryan & Co., 142 West 125th.

SPECIALISTS IN FACTORIES AND COMPLETE PLANTS.
Metropolitan District and Beyond.
TECHNICAL SERVICE COMPANY,
Woolworth Building, N. Y. C. Fitzroy 6472.

GARAGE, very light, suitable any business; sale or lease; bargain; 8,400 sq. ft. Eugene A. Walsh, 1,935 Madison Av. Harlem 8096.

WAREHOUSE, 26,000 sq. ft.; near 149th St. on 3d Av. Eugene A. Walsh, 1,935 Madison Av., Harlem 8096.

Brooklyn & Long Island.

LONG ISLAND CITY,
5,000 to 10,000 SQ. FT. SPACE.
IMMEDIATE OCCUPANCY,
OR WILL BUILD TO SUIT.
ROMAN CALLMAN COMPANY.
BRIDGE PLAZA. STILLWELL 7660.

30,000 SQUARE FEET with railroad siding; daylight building; excellent location; sprinkler, heat, elevator, loading platform; price very attractive, or long lease.
JAMES B. FISHER CO.,
160 Remsen St., Brooklyn.

New Jersey.

FOR RENT—Building of 4,000 feet floor space; partly equipped for foundry but suitable for any kind of manufacturing. L. M. Piansoen. Belleville 6800.

Taxpayers.

$10,000 CASH DOWN buys profitable taxpayer with 2 store lofts; 18 East 31st, near 5th Av. Owner, Longacre 1515.

Lofts—Manhattan & Bronx.

19TH ST., 247-253 WEST.
Store floor with mezzanine basement, second and third lofts, 7,500 square feet each; separate or together; any business; 100% sprinkler; insurance low; possession Feb. 1, 1931. REVEL REALTY and SECURITIES CO., 36 West 44th St. Murray Hill 1734.
BROKERS PROTECTED.

22D STREET, 11 EAST—Entire floor, 25x100; high class, fireproof building; permanent; light; good service; immediate possession; reasonable rent. Supt. on premises.

26TH, 412 WEST—For rent, storage in fireproof building, 46x100; large elevator; 50c square foot.

91ST, 407 EAST—25x100, rent reasonable, sprinkler. Inquire laundry. Atwater 2100.

OFFICE or light manufacturing for high-class tenants only; 700 square feet with elevator service; both A. C., D. C. available; reasonable rental. 449-53 West 42d. Phone Mr. McDowell, Medallion 5600.

FINE LOFT—$80.
TAYLOR BUILDING, 20 WEST 22D ST.

Lofts—Brooklyn & Long Island.

3,000 TO 300,000 square feet, fireproof sprinkler, railroad siding, near docks, bridges; some space low as 20c sq. ft.; brokers protected. Frank Disch, 68 Jay St., Brooklyn. Phone Cumberland 3824.

Stores—Manhattan & Bronx.

9TH AV., 317—Store and 10 rooms; very reasonable. E. C. Gruenwald, 501 5th Av. Murray Hill 3295.

34TH ST., 312 WEST.
Store, 25x95 feet; excellent location for cafeteria, restaurant or any business; possession; rent moderate; opposite New Yorker Hotel, near Pennsylvania Station and other large mercantile businesses; particular. Revel Realty & Securities Co., 36 West 44th St. Murray Hill 1734.

42D ST., 113 WEST.
Near Sixth Av.
STORE AND MEZZANINE.
Derschuch Co., 521 5th Av.

58TH, 37 WEST—20x70, parlor floor store; desirable location; high-grade business or trade; growing section.

LEXINGTON AV., 1,412 (corner 93d St.)—Store, 20x13; rent $125; suitable any business. Call Vanderbilt 2193.

LEXINGTON AV., near 46th St.—Small store for sublease; reasonable; suitable luggage shop, art materials, gift shop, &c. Ames & Co., 420 Madison Av.

MADISON AV. (above 72d)—Store, parlor floor; exceptional location. Inquire William Korn, 31 Union Square West. Algonquin 0624.

N. E. COR. BROADWAY AND 106TH ST. (adjoining), store 22x48; new apt. bldg.; 175 families; excellent location near theatre.
SLAWSON & HOBBS,
162 West 72d St. Endicott 7240.

N. E. COR. AMSTERDAM AV. AND 76TH ST.—Store 13x34; D. W. and rear windows; modern 15-story apartment building.
SLAWSON & HOBBS,
162 West 72d St. Endicott 7240.

STORE in new 22-story hotel. Inquire at 145 East 23d St.

FOR RENT—Half of florist shop, ideal for candy, fruit or nut business. M. A. Bowe, 2 West 33d St.

PART OF STORE, suitable hosiery, lamp shades; must be seen to appreciate. 269 East Fordham Road. Raymond 3681.

STORES—Suitable for any business; very desirable location. 4,861 B'way (204th St.).

Stores—Miscellaneous.

PATERSON, N. J.—Ladies' ready-to-wear shop, 100% location on Broadway, doing a business of $40,000 per year; can be purchased reasonable; a wonderful opportunity. For appointment phone S. Friedman, Armory 3764.

Offices—Manhattan & Bronx.

5TH AV., 175 (FLATIRON BUILDING).

Engineering firms, architects, commercial artists and professional firms find the Flatiron Building's excellent natural light and 24-hour service to their especial advantage; 10 transit lines within one block; various sized flexible units now available; moderate rentals. ADAMS & CO., Inc. BUILDING MANAGER'S PHONE, ALGONQUIN 6853.

5TH AV., 100 AND 104,
Northwest corner 15th St.
Modern fireproof building.
Passenger and freight elevators.
Offices and salesrooms.
$45, $50, $55, $60 and up.
Also larger space at attractive rentals.
Every room an outside daylight office.
Apply renting office, 100 5th Av.
Telephone Watkins 6827.

5TH AV., 509 (near 42d)—Beautiful office, overlooking 5th Av., about 200 feet; independent entrance; low rent to responsible tenant; furniture optional. Room 1002.

5TH AV., 307 (32d St.)—Small, large offices, beautifully furnished, unfurnished; stenographic, telephone, reception room services. Room 1404.

Offices—Manhattan & Bronx.

5TH AV., 527—Bright, airy office space, approximately 1,000 sq. ft., 13 windows; 1-year lease for $2,500. Harriman Bank Building, top floor. Murray Hill 1870.

5TH AV., 320 (corner 32d)—Reception and large, light private office; exclusive fireproof building. Room 1012, Pennsylvania 6792.

5TH AV., 535 (44th)—Sublet 750 square feet, suite, 9 windows, mahogany furnished; switchboard; sacrifice. Suite 815. Vanderbilt 3260.

5TH AV., 246—Furnished private office; telephone, stenographer; messages received; $20. Bruck.

28TH, 37-39 EAST.
Near Madison Av. Offices $30 a month up. Supt. on premises or Adams & Co., 1,107 Broadway. Chelsea 2000.

34TH ST., 200 WEST.
(Southwest corner 7th Av.)—New 20-story office building; daylight offices, $75 monthly and up, suitable lawyers, accountants, engineers, &c.; immediate possession. Apply renting office on premises. Longacre 8837.

34TH, 126 WEST (5th floor)—Offices, service, phone, stenographer; $20-$50.

34TH, 19 WEST—Small, large offices; phone, mailing privilege; reasonable; 7th floor.

37TH ST., 15 WEST—Heart millinery district, 2 desirable offices for rent; excellent light. Inquire premises or Adams & Co., 1,107 Broadway. Chelsea 2000.

40TH ST. (NEAR 5TH AV.)—Sublease, furnished or unfurnished, 925 or 275 feet in highest-class office building; BARGAIN RENTAL. Baumeister-Baumeister, 522 5th Av. Murray Hill 3816.

41ST, 12 EAST (Room 701, Real Estate Board Building)—Furnished front office, switchboard; immediate possession. Lexington 7230.

42D ST., 55 WEST.
100% Daylight
OFFICES,
FACING BRYANT PARK,
$45 per Month.
Limited Number Available.
15-Story Building.
24-Hour Elevator Service.
Inquire on Premises or Phone Pennsylvania 5300.
NEW BRYANT PARK BUILDING.

42D, 11 WEST—Furnished, unfurnished, including telephone attendant, light, heat, porter and towel service; use of waiting room; $55 monthly and up. Apply 25th floor, NETLEY SERVICE CORPORATION.

Also
42D ST., 55 WEST. Apply 12th floor.
NETLEY SERVICE CORPORATION.

Also
GENERAL MOTORS BUILDING, Broadway, between 57th and 58th Sts. Apply 7th floor, NETLEY PLAN, INC.
Telephone Longacre 1073.

42D, 122 EAST (Chanin Building)—Small, large offices; also railed desk space; beautifully furnished, unfurnished; stenographic, telephone, reception room services. Room 420. Ashland 8948.

42D, 303 WEST—Beautiful, private, exceptionally light office; furnished or unfurnished; adjoining reception room; moderate rental. Room 705.

42D ST., 113 WEST.
Attractive, light, modern offices.
REASONABLE RENTALS.
Immediate possession.

42D, 11 WEST (Salmon Tower)—Small, large offices, beautifully furnished, unfurnished; stenographic, telephone, reception room services. Room 1302.

42D, 55 WEST—Large furnished office, every modern convenience; will share space and moderate rental 50-50. Room 1156.

42D, 152 WEST (Times Square)—Share attractively furnished office; $25. Room 1237.

42D, 152 WEST—Furnished offices, including complete services; $25 up. Room 1125.

42D, 33 WEST—About 1000 sq. ft., office space; reasonable. Suite 1620.

42D, 50 EAST—PRIVATE OFFICE.
Beautifully furnished; reasonable. Suite 513.

42D, 11 WEST—Large, light, airy room facing 5th Av. Room 1690.

42D, 33 WEST—Private office in attorney's suite; services optional. Room 1146.

44TH, 19 WEST—Sole occupant, factory representative, wishes to divide expenses of finely furnished, partitioned daylight office, including full secretarial service. Walters. Vanderbilt 1955.

44TH, 67 WEST—Very desirable furnished office; reasonable. Suite 505. Lexington 6320.

45TH, 125 WEST—Furnished light offices, including complete telephone, stenographic services; strictly private; reasonable. Jay Co., 10th floor.

45TH, 6 EAST (Room 702)—Light front office, new building; reasonable rent.

BROADWAY (between 57th and 58th Sts., General Motors Building)—Furnished, unfurnished, including telephone attendant, light, heat, porter and towel service; use of waiting room; $55 monthly and up. Apply 7th floor, NETLEY PLAN, INC. Phone Circle 5530.

BROADWAY, 1,141-3 (corner 26th)—Office units $40 month up; every office flooded with sunlight. Inquire premises or Adams & Co., 1,107 Broadway. Chelsea 2000.

BROADWAY, 1,658 (51st)—Private, furnished office, telephone service, $25. Joiner, Room 450.

BROADWAY, 1,440 (665)—2 offices in law suite, reception and library rooms services and furniture optional. Pennsylvania 3070.

BROADWAY, 1,181 (Suite 606)—Light office, very reasonable rental; service if desired.

GRAND CENTRAL TERMINAL—Light, newly decorated, furnished office; service; work calling. 1728.

LEXINGTON AV., 420 (Graybar Building)—One private office, furnished or unfurnished; reduced rental. Inquire 1732.

LINCOLN BUILDING, desk space, and exclusive mail and telephone privilege. Room 757.

MADISON AV., 420 (at 48th St.)—650 square feet; rent $1,200, unfurnished; $1,500, furnished; high-class 15-story building; service. Ames & Co., premises.

MADISON AV., 285 (40th)—Attractive, small furnished office; select tenant. Room 501.

NEW YORK CENTRAL BUILDING, exceptionally attractive, private offices and desk space. Josephine Sheldon, 230 Park Av., Room 1516.

STONE ST., 24—Desirable office, 350 sq. ft., furnished, unfurnished or will share, outside room. Apply Room 1510.

OFFICES
1,560 BROADWAY (165 WEST 46TH ST.)
and
1,650 BROADWAY (200 WEST 51ST ST.)
Two modern fireproof office buildings offer you small and large units of choice space at very moderate rentals; high speed elevators and owner management; convenient to all transportation and in the centre of business activity.
Why not look us over? Or, if you prefer, our representative will be glad to go over details with you in your own office.
Telephone Bryant 1230.
BETHLEHEM ENGINEERING CORP.,
1,560 Broadway. New York City.

REAL BARGAIN—Wonderful outside, high up, sunny office, just decorated; free electric light; full cleaning service; Tribune Building, 154 Nassau St.; $38 month, another at $25; also one large office suite. Apply premises. Herbert McLean Purdy & Co., 19th floor. Beekman 7070.

SUBLEASE 4-room real estate office suite, completely equipped, central location; select tenancy; very moderate rent; furnishings optional. Room 407, 110 West 34th St.

LIGHT, airy office space, approximately 1,000 square feet; immediate possession. Harriman Bank Building (Room 1217), Murray Hill 1870.

OFFICE SPACE free in exchange for answering telephone; light, congenial; Pennsylvania Terminal section. S 554 Times.

OFFICE, separate entrance, furnished, $35 monthly; take messages while absent. Digby 5972.

VERY desirable private office, also desk space in midtown real estate office. Albert Greenfield, Inc., 100 West 57th.

OFFICE for rent in lawyer's suite; light; City Hall district. Barclay 0990.

Offices—Brooklyn & Long Island.

COURT ST., 44—Furnished office, moderate. Room 1100, Triangle 4744.

E. F. ALBEE BUILDING,
DE KALB AV. AND FULTON ST.
Choice offices and office space.
BROOKLYN'S MOST BEAUTIFUL BLDG.
Running ice water in every office.
Located in very heart of Brooklyn.
All transit facilities available.
Agent premises. Room 636. Cumberland 3179.

Desk Room—Manhattan & Bronx.

5TH AV.—$2.50 PER MONTH.
Superior mail, telephone and office privileges. Permanent service, $2.50. No room number necessary on your stationery. Established 1915.
CLARK SERVICE COMPANY,
509 5TH AV., NEAR 42D ST.

5TH AV., 246—Private desk, telephone, stenographer; messages received; $10 monthly. Bruck.

5TH AV., 507 (1006)—Mail, address, telephone messages carefully taken; $2 monthly.

5TH AV., 521 (Room 812)—Desk space, service optional; suitable lawyer, broker.

5TH AV., 516 (COR. 43D ST.).
Desk room; mailing service. Suite 306.

5TH AV., 545—Desk room, mail privilege, attractive office service. Suite 810.

42D, 122 EAST (Chanin Bldg.)—Railed desk space; use reception room, telephone, stenographic services. Room 420. Ashland 8948.

42D, 11 WEST (Room 630)—Excellent location, accountant's offices; reasonable. Chickering 1993.

42D, 140 WEST (Broadway)—Mail, telephone service, $1.50 monthly; stenographer. Room 1105.

42D, 110 WEST (ROOM 404).
Mail, telephone, $2.50; desk room, $2.50; stenographer.

42D, 7 EAST (ROOM 616).
Address service, mail, phone, $1.50 monthly.

Desk Room—Manhattan & Bronx.

57TH ST., 119 WEST.
Desk room or office to sublet; light rooms. Apply Room 1101.

BROADWAY, 321 (Room 500)—Desk, $15; furnished private office, $25. Representative Service.

CHURCH ST., 125—Daylight desk, $10; daylight furnished office, $25. Representative Service.

DESK SPACE, or small room, real estate office. Inquire Fass & Wolper, 47 East 49th St. Plaza 3042.

SMALL furnished office for sublet. 1210 Times Building, Times Square, at 42d.

MAIL, telephone service, $5; desk room, $15. Duane, 296 Broadway, near Chambers.

Desk Room—Miscellaneous.

ATTENTION—Ideal branch location, auto or truck salesroom and garage, centre of Great Neck; fronting 2 streets; reasonable to right party. Great Neck 1449 or Edlew Corporation, Office A, Lewis Building, Great Neck.

PROFESSIONAL office or small salesroom; street entrance, Middle Neck Road, centre of Great Neck. Telephone 1449 or address Edlew Corporation, Office A, Lewis Building, Great Neck.

Business Places (Miscellaneous).

52D, 228 EAST—Large parlor floor, 2 spacious rooms, with bath if desired; suitable any business; good location; reasonable; will also rent parlors separately; newly painted, decorated; improvements; German owner.

72D, 42 WEST—GROUND FLOOR.
Doctor or dentist offices; full hotel services; low rent. Phone Endicott 1000.

58,476 SQ. FT.
of
MANUFACTURING SPACE
in
FORHAN BUILDING,
155 SIXTH AV.,
Corner Spring St.
New modern building, excellent delivery and shipping facilities.
A 20-year lease may be had with features that are unusual and advantageous to any tenant.
WM. H. DUNCAN ASSOCIATES, INC.,
551 Fifth Av. Vanderbilt 2475.

BEST location in Long Island for druggist, luncheonette, confectionery, gents' furnishing and kiddies' shop, in a new modern building under construction in a 100% location. Apply L. A. Michaels Co., 9,402 3d Av., Brooklyn. Atlantic 3020.

CHICAGO'S leading office buildings invite you to use their central renting bureau whenever Chicago branch office facts are desired. Address Joseph Battersby, London Guarantee Bldg., or 301 Palmer House.

SHARE office and showroom; reasonable; beautifully equipped; stenographer's service; at busy corner, 7th Av. and 33d St. Phone Pennsylvania 6249.

Business Places Wanted.

WILL pay liberal bonus to broker or individual for lease on corner stores; suitable for lunch counter; must be day and night location; futures considered; principal. D 133 Times.

WANTED, plots, free and clear with subordination and cash, by builder, in Manhattan only. Albert Greenfield, Inc., 100 West 57th.

WANTED—Sublet, furnished office, two rooms, Wall Street or Grand Central section; reasonable; references furnished. D 472 Times.

HAVE $50,000 for taxpayer or other income property to yield 8-10%; must withstand thorough investigation. Box S 570 Times.

DENTIST seeks prominent corner location; good neighborhood; reasonable rental. Zuckerman. Audubon 10220.

BUSINESS woman requires deskroom, 5th Av. above 30th; $5 monthly. S 561 Times.

Apartments Furnished—Manhattan.

Apartments of One, Two Rooms.

5TH AV., 178—Handsomely furnished studio, kitchenette, shower; $75; October. Gramercy 3818.

5TH AV., 12—1 and 2 rooms, furnished or unfurnished; modern improvements; $65 up. Inquire Supt.

4TH, 149 WEST—Sublet to Sept. 15, 1 room, sleeping alcove, bath, kitchenette. Miss Steiner, Caledonia 1582.

8TH, 60 WEST—2 rooms, bath, kitchenette; radio and telephone; $80. Stoneman.

10TH, 38 WEST—Room, dressing room, artistically furnished, cool; suitable business woman; June to October. Williams, Stuyvesant 7446.

10TH, 54 WEST—Two attractive rooms, bath, kitchenette; fireplace; south porch; till Sept. 30; references. Kivlen. Stuyvesant 6095.

10TH, 37 WEST—Large studio, quiet, north-south exposure; Summer. Algonquin 1556.

15TH, 105 EAST—1-room elevator apartments, kitchenette; very convenient; $55-$60.

21ST, 157 EAST—Sublet 3 months, 1 room, hall, kitchen and bath; $45. Inquire Gramercy Florist or phone Rhinelander 5693.

31ST ST., 12 EAST—Choice single and double rooms and 2-room suites at moderate rentals; quiet; just off 5th Av.; full hotel service. Hotel Le Marquis. Bogardus 7480.

31ST, 19 WEST—2 rooms and private bath, newly renovated; maid service.

35TH, 24 EAST—Attractive 2 rooms, all conveniences; private entrance; $100; exclusive.

37TH, WEST (near 5th Av.)—Artistic, large skylight studio; baby grand, bath; complete living quarters; $65. Wisconsin 8307.

38TH, 164 EAST—1 room, kitchenette, bath, $55-$60 monthly; all modern improvements; maid service included. Inquire parlor floor, front, or phone Vanderbilt 0937.

39TH, 52 WEST—Studio, 2 large rooms, kitchenette, bath; newly furnished; $70.

40TH, 118 EAST—Corner apartment, 16th floor; river view; 2 rooms, foyer, Frigidaire; restaurant; $175. Apt. 16D.

42D ST., 351 WEST.
COMMODORE CLUB HOTEL.
New 21-story hotel for men and women.
RATES $15 WEEKL UP.
Bedroom-living room combined, kitchenette, refrigeration, bath, gym, swimming pool.

42D, 228-232 WEST—Two rooms, bath, kitchenette; newly furnished, decorated; elevator, hotel service; reasonable rent desirable people; real home atmosphere at Times Square.

45TH, 341 WEST (HILDONA COURT).
MODERN ELEVATOR APARTMENTS.
Newly furnished housekeeping apartment, 1 room, bath, kitchenette, $18 weekly; 2 rooms, bath, kitchenette, $25 weekly up.

46TH, 59 WEST (Hotel Wentworth)—Sitting room, bedroom, bath; until Sept. 1; from $21 per week; full hotel service.

47TH AND LEXINGTON AV. (Hotel Winthrop)—Handsomely furnished apartments of 1 room and bath and 2 rooms with bath and serving pantry; exceptionally large rooms and closets; complete hotel service.

47TH, 54 WEST—2 rooms, kitchenette, bath; beautifully furnished. Apply premises.

49TH, 22 WEST—Sublet 2 beautifully furnished spacious rooms, immaculately clean; bath, kitchenette; piano, telephone; refined; very reasonable.

49TH, 22 WEST—Sublet artist's studio and combination living apartment, 2 very spacious rooms, bath, kitchenette; reasonable; Summer.

50TH ST., 34 EAST—Attractive 2-room apartment to sublet at sacrifice until Sept. 15; hotel service. Ask for Mr. Mathey, Hotel New Weston. Plaza 4800.

50S (5th)—Sacrifice for best offer, attractive living room, bedroom, complete kitchenette, tiled bath, cool, light. Endicott 4651.

50TH, 53 WEST—Attractive one-room apartments, bath, kitchenette; linen; $60-$70 monthly. Volunteer 9826.

50TH, 17 WEST—Living room, bedroom, bath, kitchenette; also skylight studio; $125.

51ST, 25 WEST—Two rooms, bath, elevator, switchboard, dining room; Summer rates.

52D, 444 EAST—Two-room, kitchenette apartment, attractively furnished; East River view; new house; reasonable; October or longer. Phone Wickersham 3639.

52D, 330 EAST—Desirable small elevator apartment, living room, kitchen, attractively furnished; refrigeration; low Summer rental. Susquehanna 0621.

53D, 37 WEST—1-room apartment and bath, neatly furnished. Chelsea 2551.

53D, 58 EAST—Sacrifice until Sept. 15, large living-bedroom, piano, kitchen, bath; $75; suitable 2. Wickersham 3091.

53D, 17 WEST—Charming, new, southern; 2 rooms, bath; elevator; delightful atmosphere.

53D (611 Lexington)—New 2 rooms, bath, Frigidaire; bargain. King. Plaza 4954.

54TH ST., 2 DOORS EAST OF BROADWAY.
QUIET, RESIDENTIAL HOTEL HARDING.
NEW OWNERSHIP MANAGEMENT.
Room and bath, from $15 weekly.
2 Rooms and bath, from $28 weekly.
Larger apts. and kitchen, from $40 weekly.
COMPLETE HOTEL SERVICE.

54TH, 24 WEST—Beautifully furnished apartment; 1 large, airy room; reasonably priced.

54TH, 42 WEST—1 room, kitchenette, private bath; unusual furnishings; newly decorated.

55TH, 100 WEST—Sacrifice two large rooms, apartment; kitchenette, radio; attractive building; $120 monthly; till October. Apt. 4A.

55TH ST., 33 WEST—Modern apartment hotel; attractive 1-2 room apartment sublets; $85-$125 up. Circle 6550.

55TH, 60 WEST—1 room, large, cool, attractive; bath, shower, kitchenette; reasonable.

56TH, 118 EAST (Hotel Fairfax)—Beautifully furnished apartment, 1 room. Tel. Wickersham 1600, Apt. 94.

56TH, 19 EAST—2 rooms, bath, furnished; immediate possession; $115. Plaza 0563.

56TH, 340 WEST—2 rooms, kitchen, new, private bath, $20; room, $10.

57TH, 353 WEST (A. W. A. Clubhouse)—Single and double rooms, attractively furnished, with private bath; solarium, roof gardens, swimming pool, in New York's most modern clubhouse for women; single rooms, $15 to $20 weekly; double rooms, $9 to $12 per person; weekly or monthly basis.

Continued on Following Page.

Apartments Furnished—Manhattan.

Apartments of One, Two Rooms.

Continued From Preceding Page.

57TH ST., 58 WEST—Studio apartment 25x30 feet square studio; large alcove bedroom, kitchenette, linen, silver, bath; parquet floors; high ceilings; fireplace; $125 monthly, June to October. Circle 10406.

57TH, 340 WEST.
1-2 ROOMS, BATH, NEATLY FURNISHED; HOTEL SERVICE; $60 UP.

57TH, 434 EAST—Comfortable, airy, small 2 rooms, bath, kitchenette; Summer months, $90. Wickersham 4841.

57TH, 205 WEST—1 room, bath; suitable lady; $65. Circle 5420. Cox.

58TH ST., 117 WEST—Hotel Bevillia. 2-room suites, beautifully furnished, from $35 per week; complete hotel service. Special monthly rates. Circle 5590.

59TH, 28 WEST—Sublet, overlooking park and facing south, 2 rooms, bath, kitchenette; $35 weekly. Plaza 7780. Keogh.

60S, EAST (apartment hotel)—Two large rooms, serving pantry, bath, terrace, charmingly furnished, cool, full hotel service, sublease. Beckley. Rhinelander 5813.

61ST ST., 10 WEST (Broadway)—One and two rooms, modern housekeeping suites, full kitchen; $18 weekly up; attractive Summer monthly rates.

66TH, 64 EAST—2 rooms, bath, kitchenette; ideal; reasonable. Herter, Rhinelander 10076.

60TH ST., 18 EAST—1-2 rooms, bath; special rates day, week, month, year. San Jacinto Hotel.

60S, EAST—Two rooms, bath, rear, quiet; $55 till October. Regent 7290.

61ST ST., 19 EAST—Charmingly furnished, large 1-room apartment with bath, $110. Bartels. Phone Volunteer 3264 between 10 and 4 for appointment.

61ST, 32 EAST—Attractive 2 rooms, kitchenette, bath; reasonable. Walker. Regent 9390.

66TH, 14 EAST—Comfortable living room and bedroom, tiled bath, shower.

69TH (Broadway)—June-Oct.; 1 room, apartment hotel, bath, maid service optional; radio; $65. Z 2168 Times Annex.

69TH, 20 EAST—Large, attractive room, bath, fireplace; $80 monthly. Apply Supt.

69TH, 245 WEST—2 rooms, kitchenette, bath; $60 monthly, or weekly; housekeeping.

71ST, 54 WEST—2 rooms and bath, very nicely furnished. Trafalgar 9605.

72D ST., 50 WEST.
THE OGDEN.
Large, airy, bright apartment of 1 or 2 rooms, with serving pantry; hotel service; near express subway and elevated stations, Central Park and Riverside Drive; inspection day or night. Endicott 3325.

72D ST., 116 WEST (THE SUSSEX).
Bedroom, parlor, suitable 3; nicely furnished; also 1 room, private bath; highly refined; reasonable.

72D, 42 WEST—Two-room apartments, parlor, bedroom, bath, $21 per week up, $75 per month up; full hotel service. Phone Endicott 1000.

72D, 157 EAST—Sublet furnished or unfurnished 1-room housekeeping apartment, suitable for 2; attractive, light, cool; reasonable. Apt. 13C.

72D, WEST—To Sept. 15, beautiful 2 hotel rooms, kitchenette. Susquehanna 0751.

72D, 27 WEST—Olcott Hotel; two rooms, bath, kitchenette. Apt. 215.

73D ST., 240 WEST (AT BROADWAY).
New Hotel Commander.
1 room, $80-$100 monthly; $20-$25 weekly.
2 rooms, $125-$150 monthly; $31.25-$37.50 weekly; all rooms are equal in quality of furnishings, light, air, bath and every hotel service.

73D ST., 126 WEST (Hotel Nobleton)—Furnished 1 and 2 outside rooms, private bath; weekly, monthly or yearly; every transit line practically at door; rates as low as $15 weekly.
FULL HOTEL SERVICE. ENDICOTT 4500.

73D, 160 WEST—Studio apartment, grand piano, kitchenette equipped, bath; ideal 2 or 3; reasonable. Trafalgar 6700, 5G.

74TH, 45 WEST—Newly decorated 2 rooms, kitchenette, bath; also private entrance.

75TH ST., 306 WEST.
WEST END AV., 741.
New elevator buildings, attractively furnished, 2 rooms, kitchenette with dinette or 2 bedrooms; maid service; convenient; reasonable.

75TH, 252 WEST—1-room apartment, Frigidaire, kitchenette; $75; real kitchen, $85.

76TH ST., 242 WEST (THE MILBURN).
One, two rooms, serving pantry, $100 up. maid and hotel service included.
Also unfurnished apartments on lease.

76TH, 145 WEST—2 rooms, bath, kitchenette; service; private entrance; $75-$60.

78TH, 302 WEST—Unusually attractive, cool, completely furnished, 2 rooms, kitchenette, bath; grand piano; reasonable; June-Sept. 15. Scheib, Endicott 7534, or apply Supt.

78TH, PAYING $133; ACCEPT $100.
Two room, dinette; sacrifice. Trafalgar 4126.

79TH ST., 201 WEST.
HOTEL LUCERNE.
Two-room suite, $28 week.
Room, private bath, from $17.50 week.
Monthly rates. Complete hotel service.

80TH-81ST (1,061 Madison)—Newly furnished 2-room apartment, kitchenette; conveniences; $75.

81ST ST. AND COLUMBUS AV. (HOTEL ENDICOTT)—2 ROOMS AND BATH; $20 PER WEEK.

85TH, 19 WEST—Two-room apartment, kitchenette, bath; attractively furnished; service; $85.

86TH ST., 12 EAST (the Croydon)—Now available, a few apartments of two rooms, bath, kitchenette, southern exposure; hotel service always available; excellent table d'hote restaurant; food commissary; yearly or season's occupancy; ownership management. Telephone Resident Manager, Butterfield 4000.

86TH ST. (at Central Park West)—1 and 2 room apartments, some overlooking Park, renting for immediate or future occupancy; 1 room and bath as low as $75 per month; 2 rooms as low as $150; all hotel services. The Peter Stuyvesant. Trafalgar 7400.

86TH, 21 WEST—Sublet 2 rooms and serving pantry, exquisitely furnished; exceptional opportunity. Brewster Hotel.

86TH (2,345 Broadway)—Studio apartment, elegantly furnished; kitchenette; refrigerator; $25. Apt. 54.

87TH ST. (at Riverside Drive, Park Crescent Hotel)—New building; suites 1, 2 rooms; serving pantries, electrical refrigeration; solarium, swimming pool; reasonable; daily, weekly, monthly rates. Manager's office, Schuyler 5800.

88TH, 260 WEST—1-2 room apartments, kitchenettes, private baths; reasonable.

89TH, 323 WEST—LOVELY SUNNY STUDIO, LINEN, KITCHENETTE; $80. LANG. Schuyler 0997.

89TH, 319 WEST—Attractive front, 1-room apartment, bath, kitchenette, service; $65.

91ST (Broadway)—Going abroad; sublet for 4 months or longer at less than Summer rental my 2-room, furnished apartment; accommodate 3 or 4; full hotel service. Phone all day, Mrs. Altman, Apt. 321, Schuyler 1800.

93D, 137 WEST—Newly decorated, cool, kitchenette, shower; modern conveniences; $14 up.

93TH, 10 WEST—Immaculate room, dressing room, bath, kitchenette apartment; $65; service.

97TH, 50 WEST—Beautiful 2 rooms, bath; maid; refined; $75, or weekly.

98TH ST., 305 WEST.
HOTEL SCHUYLER ARMS.
Two rooms, bath, kitchenette, $18 weekly, including maid service, linen, gas, electricity.

98TH, 215 WEST—Modern 2 rooms; sublet June 1-Sept. 15. Apt. 2A. Riverside 4503.

103D, 202 WEST—PARLOR, BEDROOM AND BATH, $21 WEEK; SINGLE ROOMS, RUNNING WATER, ADJACENT BATH, $9.
HOTEL CLENDENING, Academy 3510.

113TH, 546 WEST—Attractive 2 rooms, private bath; modern; maid service; reasonable.

GRAMERCY PARK, 28 SOUTH — 2-room suites, with complete hotel service; moderate rates that include excellent meals; guests have access to private Gramercy Park; ideal for families with children; special diets for children. Hotel Irving. Gramercy 6264. Under Knott management.

GRAMERCY PARK SECTION.
22d St., 102 East (Apt. 4A)—Beautifully furnished one and half rooms, kitchenette; electrolux, modernistic. Gramercy 0932. Supt.

GREENWICH VILLAGE (1 Charles)—2 rooms, bath, kitchenette complete; refrigeration, fireplace, baby grand; furnished by decorator; sublet to Oct. 1; $100. Chelsea 7196, mornings.

GREENWICH VILLAGE (51 Leroy St.)—Two rooms, housekeeping, all improvements. Walker 7328.

MADISON AV. (corner 93d St.)—Single, $2 a day; weekly, $10; double, $3 a day; weekly, $17; all outside rooms; full hotel service; popular-priced dining room. Hotel Ashton.

PARK AV., 17—Small, modern, Murphy beds; Frigidaire, radio. Whitney, Lexington 3360.

RIVERSIDE DRIVE, 51—Sacrifice two-room apartment; cool, well furnished; kitchenette; Frigidaire, radio; modern; $125 monthly. Apt. 12C.

RIVERSIDE DRIVE, 51 (78th)—Two rooms; new building; view Hudson, Palisades; sublet $150; references. Apt. 7A. Trafalgar 5383.

RIVERSIDE DRIVE, 414 (114th)—2-room apartment, front, bath, kitchenette, service; $80.

RIVERSIDE DRIVE, 82—Cozy 1 room, kitchenette, overlooking Hudson; 2 weeks. Kovner.

TUDOR CITY—Sublet, June 1-Oct. 1, one-room apartment, kitchenette, In-A-Door beds; completely furnished; $100. Evenings, Vanderbilt 4801, Apt. 807.

TUDOR CITY—One room, twin Murphy beds, bath, serving pantry. Walker 2858.

WASHINGTON SQUARE—Light, airy, skylight studio apartment; sublet June to October, $85. Spring 7242 after 7 P. M.

WASHINGTON SQUARE—50 choice apartments; latest improvements; fireplaces, bath; $65 upward. Supt.

Apartments Furnished—Manhattan.

Apartments of One, Two Rooms.

WEST END AV., 720 (northeast corner 95th St.)—Exclusive apartment hotel; several choice one-room apartments at attractive savings on lease; master room, bath, foyer, serving pantry, with refrigeration; maid service included; immense closets; full hotel service; fine, moderate priced restaurant; lovely furnishings; one block from Riverside; express subway around the corner; fine opportunity for well recommended applicants. See Mr. Letsch, day or evening.

WEST END AV., 243 (The Cardinal, northwest corner 71st St.)—Highest type apartment hotel; very fine, full housekeeping one-room suite with mechanical refrigeration; large master room, bath and foyer, and abundant closet space; full hotel service; luxurious furnishings; very low rate. Also a similar two-room suite; Riverside Drive around corner, 5th Av. bus half block, express subway two blocks. See Mr. Brunelle, day or evening.

WEST END AV., 305 (74th)—Beautifully furnished 2 rooms, June to October. Call or telephone Susquehanna 0741.

STUDIO apartment, beautifully furnished, central location, sublet, June-September, sacrifice. Endicott 9565.

Apartments of Three, Four, Five Rooms.

5TH AV. (102d)—Bargain; sublease 3 large rooms, bath, maid's lavatory; overlooking park; $200. Sacramento 9234 after 5.

5TH AV., 25—To sublet 5 rooms, 2 baths; 9th floor; very cool; $250. Telephone Stuyvesant 5768.

5TH AV.—Roof apartment, living room, 2 bedrooms, terrace, &c. Vanderbilt 4144.

9TH ST., 35 EAST—Attractive 4 room, semi-duplex apartment, large studio, living room, 13-foot ceiling; grand piano, radio; to sublet Summer months at sacrifice. Phone Stuyvesant 0178 or inquire Supt.

9TH, 36 WEST—Garden apartment, beautifully furnished; 3 rooms, kitchen and bath; porch, awning, pool, fountain; reasonable; June 1-Sept. 30. Stuyvesant 1530.

10TH ST. (near 5th Av.)—Studio apartment, 3 spacious rooms, bath, kitchen; beautifully furnished; sublet to Oct. 1; $150. Telephone Stuyvesant 6711.

10TH ST., 28 EAST—Sublet, sacrifice, delightfully furnished, sunny 3 rooms; dinette; Frigidaire. Devonshire House Stuyvesant 8211.

10TH, 38 WEST—Studio apartment, spacious, artistically furnished, cool and completely equipped; June to October. Williams. Stuyvesant 7446.

12TH, 76 WEST—June-September; entire floor, suitable 2-3; cool, spacious; Frigidaire; will sacrifice. Ling. Algonquin 0742.

15TH, 105 EAST—3 rooms, elevator apartment, 9th floor; sublet, $85; bargain.

16TH, 21 WEST—Handsomely furnished 4-room apartment for July, August, September at half price. Chelsea 6811.

24TH ST., 144 EAST—Cheerful living room, large bedroom, complete modern kitchen; full George Washington Hotel service included; sublet, $165 monthly. Kahn.

36TH ST., EAST—Quiet, 4-room elevator apartment, grand piano, $100 month; June 1, Sept. 1. Lexington 2042.

49TH ST., 400 EAST (at Beekman Place)—Four-room apartment, large living room, 2 bedrooms, 2 bathrooms, kitchen and maid's lavatory; completely and attractively furnished; sublease for Summer; owner going abroad; rent $135. Telephone Plaza 2116 or Murray Hill 0157 for appointment.

49TH, EAST—3 rooms, 8th floor, ideally located, unusually sunny. Wickersham 3071.

55TH, 40 WEST—4-room apartment, kitchen, 2 bathrooms; cool; comfortably, attractively furnished. Circle 8375.

56TH, EAST—Summer, entire floor, cool, quiet; suitable 3 persons; $110. Plaza 0278, mornings.

57TH, 419 EAST—Until Oct. 1, charmingly furnished 5-room apartment; immediate possession; linen, silver. Plaza 9510.

59TH, 38 WEST—Sublet, price cut half $110 monthly up, overlooking park and facing south, 3 rooms, kitchenette.

60S, EAST—Most unusual, cool, large 2-room kitchen apartment; bedroom tremendous; overlooking private garden; beautifully furnished; refrigeration; sacrifice. Rhinelander 9664 mornings.

61ST, 134 EAST—Artistic, top floor, skylight, piano, radio, large living room and bedroom, dining room, kitchen, bath; $175 month; seen any time after 12. Regent 3057.

63D, 169 EAST—High class, nicely furnished 4 light rooms, entire floor, complete kitchen; sublet June 1, October; very reasonable. Regent 0583. Supt. on premises.

67TH ST., 15 WEST—Studio apartment, including 2 bedrooms, kitchen, bath; light, cool, comfortable; $100 month; June to Oct. 1; references exchanged. Telephone Susquehannah 7670, Rogers. Call Sunday, Monday.

69TH, 225 WEST.
THE WILSONIA.
Three rooms, bath, kitchenette, $80 up; completely furnished; telephone, elevator service, maid service if desired; references.

70S, EAST—Attractively furnished 4-room apartment to sublet for season, 2 bedrooms, 2 baths; piano, radio; silver and linen included. Rhinelander 0808J.

70TH, 9 WEST—Three bright, airy rooms, furnished, 2, 3 persons, bath, kitchenette; Steinway; sacrifice to Oct. 10.

70S—4 rooms, 2 bedrooms, paying $160 monthly, take $100. Trafalgar 1204.

70TH, 226 WEST (6B)—Charming 5 rooms, 2 bedrooms; sacrifice. Endicott 2604.

70S—Attractive 4 rooms, 2 bedrooms, paying $150, accept $115. Endicott 8158.

71ST, 325 WEST—3 rooms, bath, completely furnished; sublet $100; Summer months.

71ST—PAYING $175; ACCEPT $135.
4 rooms, 2 bedrooms. Trafalgar 4126.

72D, 141 WEST. TRAFALGAR 1203.
CONSULT DINGLEMAN AGENCY,
Apartment hunting unnecessary; 3-5 rooms.

72D, 260 WEST END AV.—Attractive 3 rooms, complete; real home. Vero.

73D ST., 40 WEST—Sublet parlor floor, 2 bedrooms, kitchen; piano; reasonable.

74TH, 20 EAST—Elegantly furnished large 3-room apartment, fully equipped kitchen, service, silver included; $25. Rhinelander 10347.

75TH, 245 WEST—3 rooms, furnished, bath; Frigidaire; sublet Summer months; elevator.

75TH, 250 WEST—3-room elevator apartment, real kitchen, Frigidaire; $115, bargain.

78TH, 321 WEST—Furnished or unfurnished high-class elevator; immediate possession. Apply on premises.

79TH, 135 WEST (7C)—3 unusually large rooms, beautifully furnished; Summer; references.

79TH, 308 EAST—Beautiful 3 rooms and bath; Frigidaire; very reasonable. Call Rhinelander 8453.

81ST ST., WEST—Three-room, high class elevator sublet two months; business women preferred. Telephone evenings Susquehanna 5306.

82D, EAST—2 charming, airy rooms, kitchen, sublet; piano, service. Butterfield 2897.

83D, 222 WEST (11C)—Beautifully, completely furnished 5 outside rooms, 2 master bedrooms, 2 baths, linens, silver, radio, piano; sublet sacrifice until Sept. 25. Trafalgar 2541.

85TH, 38 EAST (Apt. 9B)—5, corner, all outside; fine furnishings, Ampico, radio; 3 months; reasonable. Rhinelander 7216.

85TH, 250 WEST—3 room complete housekeeping; June 10 to Sept. 10. Call or phone Susquehanna 7583.

86TH ST., 12 EAST (the Croydon)—Now available, a few apartments of 2 and 4 rooms, 1 or 2 baths, kitchen and dining alcove; hotel service always available; excellent table d'hote restaurant; food commissary; yearly or season's occupancy; ownership management. Telephone Resident Manager, Butterfield 4000.

86TH, EAST—Newly furnished modern 3-room apartment; twin beds; Carl Schurz section, 12th floor; cool, southern exposure, uninterrupted view from 7 windows; July, August, September; reasonable. Atwater 7109 before 11 A. M.

86TH, 130 WEST—Sublet 4 rooms; elegantly furnished; long or short time; rental $225 month. Call up to 10 A. M. or 7-8 P. M.

89TH, 320 WEST—BEAUTIFULLY FURNISHED; SUBLET 3-4 ROOM SUITES; VERY MODERATE RENTALS.
Agent premises.

90S, EAST (near park)—October; 3 rooms, real kitchen; $125; references; linen, silver; appointment. Atwater 8392, before 2.

90S—Unusual 5-room, marvelous terraces, wonderful view; ideal Summer. Endicott 8158.

95TH ST., 55 WEST—Three rooms, kitchen, elevator; near park; reasonable rent.

103D, 161 WEST (3B)—June 15-November; 3 rooms, light, airy, bath, facing garden, quiet; $75. Academy 3706.

112TH, 611 WEST—Sublet to October; 4, large, cheerful, bath, 3 exposures, top floor, elevator. Cathedral 9814 after 6.

118TH, 425 WEST—5-room furnished apartment; Summer; $100 month. Call Monument 6769 after 11 A. M.

163D, 611 WEST—3-4-5 rooms; beautiful; reasonable. Washington Heights 5460.

172D (Haven Av.)—Attractive furnished 4 rooms, overlooking Hudson; Summer months; reasonable rental. Wadsworth 0739.

190TH, 520 WEST—Attractively furnished 3 room apartment from June 15 to Sept. 15; reasonable rental. Inquire Supt.

225TH, WEST (Marble Hill)—New 3-room, elevator apartment, cool, comfortable; overlooking garden; convenient transportation; bargain. Susquehanna 0621.

MORNINGSIDE DRIVE (114th)—4-room elevator apartment; attractive, 4th floor; southern and western exposure; airy; June-September; $95.

PARK AV., 277—5 rooms, beautifully furnished, sublet Summer or longer; reasonable. Hamilton. Call Monday and Tuesday. Hanover 2652.

PARK AV., 1,060—5 rooms, beautifully furnished, southern exposure; $225 a month. Apt. 11C. Apply Supt.

RIVERSIDE DRIVE, 320 (104th St.)—Beautiful 4-room apartment to sublet; new house, facing Hudson. Call all week after 10 A. M. Academy 8514.

RIVERSIDE DRIVE, 240 (97th)—Cliff dwelling, 3 rooms, furnished, unfurnished; all outside, with Hudson River view; restaurant service.

Apartments Furnished—Manhattan.

Apartments of Three, Four, Five Rooms.

RIVERSIDE DRIVE, 33—Beautifully furnished, high-class three rooms and dining alcove. Susquehanna 1794, Apt. 6D or Supt.

RIVERSIDE DRIVE, 51—New building, 3 spacious rooms; furniture, decorations; immaculate; reasonable.

RIVERSIDE DRIVE—Furnished, unfurnished 4 rooms, foyer and bath. Cathedral 7096, mornings.

WEST END AV., 310 (11C)—Four rooms, front, dining alcove; rent reasonably June, July, August, September; convenient Broadway-72d St. subway; references. Call mornings.

DIRECT FROM OWNER.
Splendid opportunity to secure cool and attractively furnished apartment for Summer months or longer; East 55th St., near Sutton Place; living room, double bedroom, bath, kitchen and dining room; all conveniences; owner leaving city. Phone Owner. Plaza 0940.

BEAUTIFULLY furnished apartments, all locations, three rooms and over; housekeeping or apartment hotel at less than unfurnished rent; no charge to you for our services. Frant & Co., Inc., 157 West 72d St. Trafalgar 8360. Open Sunday.

HUDSON GABLES.
1 block Riverside Drive, overlooking beautiful castle and estate; 5 rooms, bath, Electrolux, piano, screened casement windows. Wadsworth 3360.

Apartments of Six Rooms and Over.

53D, 31 EAST—Beautifully furnished 7 rooms, 2 baths; available to October at bargain. Davis, Plaza 3980.

73D—PAYING $175; ACCEPT $140.
6 rooms, 2 baths. Trafalgar 4126.

75TH, 102 WEST—Sublet 7-room furnished apartment; references; reasonable. Apt. 54.

79TH, 118 WEST—6-room furnished apartment, sublet for Summer months; very desirable apartment, 14A, or telephone Lackawanna 0240.

83D ST., 46 WEST—6 rooms sublet; southern exposure; radio. Susquehanna 2670.

84TH ST., EAST—June 1 to Oct. 1; furnished 6-room apartment, 2 bedrooms, bath, maid's room and bath; rented complete with silver, china and linen, including excellent cook-maid with wages paid by owner; $350 per month. Call Butterfield 9304.

88TH ST. and Riverside Drive (corner)—Will rent for Summer 8-room apartment, well furnished; every room light and airy; will rent only to responsible party. Box 593, Room 200 Times Building.

116TH ST.—Unusual concession, Summer rental; charming, cool; June 1. Cathedral 9120.

118TH, 416 WEST—6 rooms, comfortably and prettily furnished; sunny; $150. Welch.

CENTRAL PARK WEST, 315 (corner 91st)—Nicely furnished 6 rooms, overlooking park; rublet Summer; reasonable; 8th floor, north. Schuyler 2995.

PARK AV., 1,192—6 rooms, 3 baths, for immediate possession; fireproof building; 4 months at $190. Inquire Supt.

PARK AV., 935—Beautiful apartment, 8 rooms, 3 baths; now until Oct. 1; at sacrifice. Apply Supt.

RIVERSIDE DRIVE, 270.
6 rooms, furnished, sublet for Summer; phone. Riverside 3251.

PARK VIEW, 17TH FLOOR.
7, 3 baths, huge salon, 3 exposures; exquisite. BERLOCK. MURRAY HILL 9212.

Apartments of Miscellaneous Rooms.

9TH, 61 WEST—1-3 rooms, high class elevator, immediate occupancy. Apply on premises.

60TH, 30 EAST—Choice 2 and 3 room apartments available at reasonable rates during the Summer months.
HOTEL LA SALLE, VOLUNTEER 3800.

64TH, 29 WEST (The Charlott, Park-Broadway)—Comfortable apartments, service $10 up.

70TH, 200 WEST (Hotel Chalfonte)—2-3 rooms; beautiful furnished. Trafalgar 0700.

70S, 90S—2 and 4 rooms, furnished; sublet; unusual bargain. Butterfield 2700.

84TH, 109 WEST—One, two, three rooms; private or share bath; fully equipped kitchen; all new furniture. Supt.

THE LARGEST ASSORTMENT OF FURNISHED APARTMENTS IN THE CITY.
109TH ST. AND MANHATTAN AV.
2 rooms and bath, $14 weekly.
3 rooms and bath, $15 weekly.
4 rooms and bath, $16 weekly.
5 rooms and bath, $17 weekly.
6 rooms and bath, $20 weekly.
TELEPHONE IN EVERY APARTMENT.
ELEVATOR AND NON-ELEVATOR.
Completely furnished for housekeeping; all modern improvements; convenient location. Apply 215 Manhattan Av. Academy 1647.

FINEST HOUSEKEEPING FURNISHED APARTMENTS.
110TH ST. AND COLUMBUS AV.
FACING MORNINGSIDE PARK AND CATHEDRAL ST JOHN THE DIVINE.
1 room and bath, $12.50 weekly and up.
2 rooms and bath, $15 weekly and up.
3 rooms and bath, $18 weekly and up.
Day and night telephone, elevator service Open Sundays and evenings. Academy 0613.

Penthouse Apartments.

80TH, EAST—Exceptionally large, airy room, bath, porch, flowers. Rhinelander 6133.

36TH, 136 EAST—Unfurnished roof bungalow that is one of the most desirable I have ever seen; has charm, seclusion, view, everything one would want in a roof apartment; fireproof building. Walter Fox, Agent.

73D, 210 EAST—Sublet, attractive six rooms, completely furnished; till October or longer. Supt. or McNaughton, John 5220.

86TH, 12 EAST (Croydon)—3 rooms, unfurnished; living room, 24x16; bedroom, modern kitchen, large private roof garden; view over park; fireplace, Electrolux refrigerator; immediate occupancy; rental $260 monthly. Inspect all premises or call Ashland 0920.

72D (near Riverside)—Hudson view, 2 rooms, attractively furnished; $135. Susquehanna 7287.

PARK AV.—Penthouse, 7 rooms, lower 60s; cooperative building; large terrace, excellent view; moderate rental for 3 or 5 year lease if disposed of immediately. Call Mr. Lindsay, Plaza 9200.

PENTHOUSE SUITE, consisting of parlor, bedroom and bath. Hotel Empire, Broadway and 63d. Lease.

Apartments Unfurnished—Manhattan

Apartments of One, Two Rooms.

9TH, 21 EAST—Sublet, a studio apartment; north light; bargain; elevator. Apply Supt.

10TH ST., 28 EAST—Sublet, complete housekeeping apartment; large living room, kitchen with Frigidaire and bath; immediate or October possession. Stuyvesant 8211.

11TH, WEST (vicinity)—Just finished; $25-$35-$40-$45-$50. Watkins 8239.

17TH, 248 WEST—Studio apartments with separate kitchens, foyers, open fireplace, large windows, in new elevator building; from $60 to $100. Chelsea 1341.

22D, 447-449 WEST—2 rooms, kitchenette, bath, all improvements; $60. John P. Peel Co., 362 West 23d. Chelsea 6818.

22D, 140 EAST—Exceptional, 1-room, spacious apartment; Gramercy Park section; reasonable.

23D ST., 225 WEST.
(near 7th Av.).
New elevator building; no other 1-room apartment offers more comfort; situated between subways and elevateds; kitchens and kitchenettes, fully equipped; electric refrigeration; $65 to $85.
Melvin A. Simon, Watkins 3688.

30TH, 32 EAST—2 rooms, kitchenette, bath; $75 monthly. Inquire Manager, 30 East 30th St.

36TH ST., 136 EAST—One room, kitchenette, Murphy bed, in the exclusive Murray Hill apartment. Walter Fox, agent.

45TH ST., 325 WEST—"THE WHITBY."
1 & 2 ROOMS WITH KITCHENETTE.
Furnished or unfurnished;
full hotel service available.
A modern elevator building located in the most central section of Manhattan.
REASONABLE RENTALS.
See Mr. Silun or phone Longacre 3050.

45TH, 44 WEST—1 and 2 large, light, airy rooms, kitchenette, large foyer, modern bathroom, Murphy bed, all improvements; low rent; concession. Caledonia 1366.

46TH ST., 140 EAST (The Gilford Apartments)—1 and 2-room housekeeping apartments in modern midtown apartment house; convenient location; 2 blocks to Grand Central, 4 blocks to theatres; switchboard, refrigeration. Inquire premises, Mr. McKay.

48TH-49TH-50TH-51ST STS. (between 5th-6th Avs.)—1-2 room apartments; also full floors; north-south exposure; month to month leases; $60-$100. Reilly, 11 West 48th.

55TH, 51 EAST—2 rooms, bath; also 1 room, bath; maid service; electricity; reduced Summer rentals. Call 11 A. M.-8 P. M.

58TH, 37 WEST—2 large, airy studio rooms, kitchenette, bath. Plaza 0216.

60TH, 131-133 EAST.
Beautiful apartment, 2 rooms, kitchenette, bath; light and clean.

60TH, 43 EAST—1-2-room studios; foyer, elevator, Frigidaire. Regent 2485.

74TH, 54 WEST—1 and 2 room studio apartments. Trafalgar 9719, or Vanderbilt 8371.

74TH ST., 167 WEST—1 room, bath, kitchenette; $50. Telephone Wickersham 5429.

77TH, 308 WEST—2 rooms, tiled bath, kitchenette; front apartment; strictly modern.

79TH, 145 WEST—Sublet complete housekeeping apartment, 14th floor, large living room, kitchen with Frigidaire, and bath; immediate possession. Supt. Susquehanna 9646.

80TH, 172 EAST—2 rooms, foyer, kitchenette, fireplace; all improvements; reasonable.

85TH, 250 WEST—14-story; 2 rooms, bath, kitchenette; refrigeration; moderate rent.

86TH, 21 WEST—Sublet 2 rooms and serving pantry; exceptional opportunity. Brewster Hotel.

87TH ST. (at Riverside Drive)—Park Crescent, new apartment hotel; unfurnished suites of 1 and 2 rooms, serving pantries, electric refrigeration, solarium, Summer roof, swimming pool; reasonable rentals; attractive concessions to October. Manager's office. Schuyler 5800.

Apartments Unfurnished—Manhattan

Apartments of One, Two Rooms.

96TH, 42 WEST—Beautiful large-sized one-room, kitchenette apartment reduced $65; also cozy two rooms, kitchenette, $55.

GRAMERCY PARK EAST, 38—1-2 rooms, Frigidaires, serving pantries; moderate rentals. Apply Supt. on premises. Phone Gramercy 5203 or Stuyvesant 1003.

MADISON AV., 1,142.
(at 85th St.).
IDEAL FOR BACHELOR APARTMENTS!
New, light chambers with southern exposure; wood-burning fireplaces; Frigidaires; 24-hour elevator service; 3 blocks from express subway; unfurnished 2 rooms and bath, $117 monthly on lease.
DUFF & CONGER, INC.,
1,146 Madison Av. Butterfield 7000.

WASHINGTON SQUARE, 33 WEST.
HOLLEY CHAMBERS.
Large 1-room and serving pantry apartments, 18x12; built-in beds; gas refrigeration and electricity free; restaurant; occupancy Oct. 1; $70 to $110; lease only. Spring 3309.

WASHINGTON SQUARE, 50—Choice apartments, latest improvements, fireplaces, bath, $60 upward. Supt.

Apartments of Three, Four, Five Rooms.

2D AV., 1,182 — Three rooms, decorated; good condition; $20 per month. Maser.

8TH, 25 WEST—3 rooms, modern housekeeping; $100 monthly. Apply on premises.

9TH, 61 WEST—High-class elevator, between 5th and 6th Avs., 5 rooms, 2 chambers, 2 baths, 3 and 4 room studio apartments; rent $125-$250; immediate and October occupancy. Apply on premises. H. Schmidt.

10TH, 28 EAST — Sublet, sacrifice, sunny 3 or 4 room apartment; dinette, Frigidaire, roomy closets. Spindler. Stuyvesant 8211.

11TH, WEST (vicinity)—Modern kitchens, fireplaces; subway; reduced, $45 up. Watkins 8239.

16TH, 141 WEST—3 rooms, bath, elevator, refrigeration. Duross, 67 7th Av.

18TH, 153-155 EAST—Four rooms and bath, all improvements; moderate rent. Apply Supt. or BOHNENKAMP & SCHNEIDER, 542 5th Av. Vanderbilt 2839.

20TH, 156 WEST (Rose Garden Apartments)—Three unique rooms, housekeeping, kitchen, modern improvements; automatic refrigeration, wood-burning fireplaces, spacious closets; $65-$75. Chelsea 6328.

20TH ST., 156 WEST (Apt. 4A)—Willing to sublet 3-room $65 apartment for $45 to Oct. 1.

23D ST., 357 WEST.
Four rooms; modern apartment; $90.

24TH, 331 WEST—Elevator apartment, modern, with Electrolux refrigeration and breakfast nooks; 3 rooms, $85 to $100; 4 rooms, $115. John P. Peel Co., 362 West 23d.

30TH, 25 EAST—3 large rooms with bath to sublet. Calvin Goddard, Bogardus 2185.

36TH ST., 136 EAST—Murray Hill apartment, 4 gorgeous rooms, with all outside exposure; every modern improvement of course. Walter Fox, Agent.

37TH ST., 156 EAST.
9-STORY MODERN FIREPROOF APARTMENT.
3 Rooms from $1,600.
4 Rooms from $2,000.
Very light large rooms and foyers; ample closets; automatic refrigeration; laundry with dryers; owner managed. Representative on premises or Clifford C. Roberts, 27 Cedar St. John 1768.

43D, 151 EAST—5 beautiful rooms, all improvements, newly renovated; reasonable rent.

45TH ST., 325 WEST—"THE WHITBY."
3 and 4 ROOMS WITH KITCHEN.
Furnished or unfurnished;
full hotel service available.
A modern elevator building located in the most central section of Manhattan.
REASONABLE RENTALS.
See Mr. Silun, or phone Longacre 3050.

55TH ST., 100 WEST.
Exceptional 4-room apartments, large, well arranged rooms, fireplaces and dining alcoves; electric refrigeration; immediate or Oct 1 occupancy. Apply to renting agent, 160 West 55th St.

55TH ST., 140 WEST—3 and 4 room apartments, large rooms; desirable location; reasonable rental. Apply on premises or Gaines, Van Nostrand & Morrison, Inc., 383 Madison Av. Eldorado 2300.

57TH ST., 435 EAST. SUTTON PLACE.
3-4-5 rooms.
9 EAST 96TH ST. OFF 5TH AV.
4 rooms.
Distinctive, modern apartments in beautiful 15-story buildings, permanent light protection; mechanical refrigeration.
Liberal concession till Oct. 1.
Supt. on premises, or phone
Wickersham 0431. Atwater 5044.

57TH, 250 EAST—Four light corner rooms, decorated. McGloin, 1,075 2d Av.

58TH ST., 200 WEST—Desirable 3-room apartment for rent; refrigeration. Apply Supt.

60TH, 24 EAST—Second, third floors, business-living (walk-up). Volunteer 7666.

68TH, 25 WEST (adjacent Central Park)—Nine-story fireproof, 3-4 rooms, dining alcove; Frigidaire, &c. Apply daily, Sunday and evenings. Trafalgar 9161.

69TH, 24 WEST (near Central Park)—Four large rooms, modern; elevator. Supt.

69TH ST., 231 WEST—4 rooms and alcove, bath, elevator; all improvements.

71ST, 17 WEST—New, 5 rooms, 2 baths, reasonable; one suitable physician.

72D TO 155TH ST., WEST SIDE.
Three, four, five rooms; ideal apartments. West Side Renting Co., Riverside 0622.

72D ST., 166 WEST—Modern 12-story apartment, 3 large rooms; $1,300-$1,500. Agent on premises. Susquehanna 8416.

73D, 215 EAST—3 rooms, 10th floor, 5 closets. Terry. Rhinelander 4412.

74TH, 151 WEST—4 desirable rooms, mechanical refrigeration; very moderate rentals. Slawson & Hobbs, 162 West 72d.

77TH ST., 201 WEST—Sublet, sacrifice, sunny 3-room apartment, dinette, Frigidaire, roomy closets. Supt., Susquehanna 8722.

79TH ST., 147 WEST.
3½ CHARMING ROOMS, 12TH FLOOR.
4-ROOM DOCTOR'S APARTMENT.
RARE OPPORTUNITY. SUPT.

79TH, 240 EAST—New 16-story apartment house; 3-room apartments, refrigeration; reasonable rental. Agent, building.

79TH, 145 WEST—Sublet, sacrifice; 3 rooms, every modern convenience; roomy closets; Frigidaire. Supt., Susquehanna 9646.

90S, EAST—Unusual sublet, five rooms, two baths; $2,600. Butterfield 2700.

82D ST., 222 EAST
(New elevator apartment)
ONE OF THE BEST VALUES IN ALL N. Y.!
4 large rooms, bath and dining alcove;
$110 per month.
DUFF & CONGER, INC.,
1,146 Madison Ave. Butterfield 7000.

83D ST., 323 WEST—3 and 4 rooms, all modern improvements, with Frigidaire.

84TH, 348 EAST—3 rooms, kitchenette and bath; all improvements; semi-private house; $65. Dr. Schwartz. Regent 5744.

85TH, 250 WEST—14-story, 3 and 4 rooms refrigeration; moderate rents.

89TH, 56 EAST—Three rooms, exclusive apartments; ideal location; concession; $1,500 up.

90S, EAST—Fine location, elevator apartments, 3 rooms $90, 4 rooms $100, 5 rooms, extra lavatory, $110-$125; liberal concession; large closets. Call Vanderbilt 1193.

92D, 166 EAST—New elevator apartment; 3 and 4 rooms; bargain.

93D, 57 WEST—Sublease 3-room apartment, front, ground floor, $75. Knodell.

95TH, 336 WEST—Up-to-date 4-5 rooms, elevator; low rents; refrigeration; subway express. Riverdale bus terminal.

96TH ST., 166 EAST—New Modern sixteen-story apartment; 3 and 4 rooms; from $1,200. Representative, premises.

99TH ST., 317 WEST—4 ROOMS.
IDEAL ELEVATOR APARTMENT. SUPT.

101ST (Broadway)—Corner apartment, 5 rooms; elevator; suitable dentist; reasonable. John R. Davidson, Inc., 103d-Columbus Av.

103D ST., 161 WEST—5 elegant outside rooms, overlooking the garden; all improvements. Supt. on premises.

104TH, 214 WEST—3-room apartment, attractive; reasonable; near Broadway. Apply Supt.

112TH, 530 WEST—Exceptionally large light, attractive five-room apartment, completely renovated, with all improvements; $70 with concession. Supt. on premises or Wickersham 2424.

116TH, 104 EAST—New, self-elevator, 3 rooms, tile kitchen; $45-$55.

118TH, 421 WEST (near Columbia)—5 rooms, hall service; Electrolux; telephone; $65.

136TH, 636 WEST (Riverside)—3 large, light, beautiful rooms, all improvements; reasonable.

142D (3,485 BROADWAY)—Elevator; 4s, 5s; paneled, parquet, Frigidaire; facing Broadway.

144TH, 545 WEST—Modern, high class, 4 beautiful large, light rooms, completely decorated in white enamel; privacy; exceptional superclean service; owner supervision; Broadway subway one block; $53-$58.

161ST, 657 WEST (Apt. 3D)—5 rooms sublet from June 15; very reasonable. Phone Billings 4437 for appointment.

172D, 735 WEST, and 736 West 173d—3-4-5 rooms; rent reasonable. Apply on premises or office. 135 Haven Av.

177TH, 650 WEST (Wadsworth)—4 sunny rooms, front, stippled, French doors, showers, redecorated; $55 to $75; concession.

180TH, 869 WEST—100% modern, concessions. 5 large, well arranged, redecorated, $60.

186TH, 615 WEST—3-4-5 rooms; high-class elevator apartment; reasonable.

BROADWAY, 3,133-3,135 (subway, 125th)—Modern 3-5 room apartments; $50-$65; most attractive for respectable business people. Supt.

Apartments Unfurnished—Manhattan

Apartments of Three, Four, Five Rooms.

FAIRVIEW AV., 10-22—Large 3-5 room modern apartments, overlooking the Hudson; reasonable rent. Supt., premises.

FORT GEORGE, 124 (193d, St. Nicholas)—Sublet five rooms, $90; top floor.

GREENWICH VILLAGE.
11th St., 201 West (corner 7th Av.)
3 rooms, including kitchen and dining alcove; modern elevator house. Apply Supt.

RIVERSIDE DRIVE, 51—New building, 3-5 spacious rooms; immediate occupancy; reasonable.

Apartments of Six Rooms and Over.

11TH, 68-70 WEST—6 and 7 rooms, very desirable; refrigeration; reasonable rental. Inquire Supt.

22D ST., 337 WEST.
7 rooms and bath, private halls; electricity, steam; rent $75.
LOUIS SCHRAG, INC., 132 West 23d.

58TH ST., 200 WEST—6-room apartments, very desirable; refrigeration. Supt.

65TH, 23 WEST—7 large rooms, all improvements; thoroughly renovated; concession; rent reasonable. Apply Supt.

71ST, 17 WEST—8 rooms, southern exposure; 3 master bedrooms, 3 baths.

74TH ST., 237 WEST.
Between Broadway and West End Av.
6 and 7 large rooms, 2 and 3 baths.
high ceilings, light and airy.
Reasonable rentals.

74TH, 151 WEST—6 rooms, mechanical refrigeration, refined location; low rental. Slawson & Hobbs, 162 West 72d.

79TH, 117 WEST—7 and 8 rooms and bath; $2,000 up; immediate occupancy. Supt. on premises or Frank Hirsh, 400 West End Av. Endicott 6622.

81ST ST., 108 EAST—6 rooms, 2 baths, $2,750 up; refrigeration. Supt.

84TH, 222 WEST (corner Broadway)—Exceptionally large light front apartment, 6 rooms; completely renovated; all improvements; $95, with concession. Supt., premises, or Wickersham 2424.

84TH ST., 158 WEST—6 large, light rooms, all improvements, modernly renovated; tile bathroom; reasonable rent.

86TH, 305 WEST.
15-Story Fireproof Building.
7 rooms, 3 baths, with built-in shower; front apartment, southern exposure; exceptionally attractive; moderate rental. Agent on premises or
WOOD, DOLSON CO., INC.,
2,091 Bway. (bet. 72d-73d Sts.) End. 8900.

86TH, 340 WEST.
Near Riverside Drive; modern fireproof building, 6 desirable rooms; low rental.

88TH, 200 WEST (corner Amsterdam)—Seven large rooms, all improvements; sacrifice; $100.

89TH, 56 EAST—Six rooms, three baths, high-class apartments; October occupancy.

93D, 10 WEST—8 rooms, elevator apartment, immediate possession; reasonable. Inquire Supt.

107TH, 14 WEST—Large, light seven-room apartment; elevator; completely renovated; $85; concession. Supt., premises, or Wickersham 2424.

111TH ST., 603 WEST—7 large, light rooms, 2 baths, every modern convenience including Frigidaire, in high-class fireproof house; near subway and Riverside Drive; reasonable rent. Supt.

111TH, 528 WEST—6 rooms, $1,600; agent on premises. Phone Cathedral 0750.

113TH, 601 WEST (N. W. COR. BROADWAY, FORREST CHAMBERS)—FINEST TYPE 12-STORY; 6 LARGE, LIGHT, SUNNY, MODERN ROOMS; FRIGIDAIRES: REASONABLE.

115TH, 410 WEST (Cathedral Heights)—Modern 7 rooms and bath; moderate rental. Apply Supt. on premises.

121ST, 420 WEST (corner Amsterdam)—6-7 rooms, newly decorated, convenient to Columbia University; $1,400-$1,700. Supt.

136TH ST., 496 WEST—6 rooms, bath, all improvements; reasonable rent. Supt.

137TH ST., 616 WEST—6-7 rooms, all improvements, redecorated; elevator. Supt.

150TH ST., 620 WEST (cor. Riverside Drive)—Exceptionally large 6-7 rooms, 2 baths, all modern decorations and improvements; electric refrigeration if desired. Phone Pennsylvania 8145.

RIVERSIDE DRIVE, 265,
South Cor. 99th; modern, 11-story fireproof. Attractive outside suites 6-7-8-9 rooms, 2 and 3 baths, southern exposure; living room 30x40; Frigidaires; ownership management. Riverside 4416.

RIVERSIDE DRIVE, 51 (between 77th-78th)—7 rooms, commanding view Hudson, Palisades; sunlight; 15-story building; every modern requirement anticipated; $300-$350. Resident Manager.

WEST END, 800—Six rooms, 3 baths, unfurnished, 14th floor, to Oct. 1, $100 month. H 20 Times.

MRS. ELIPHALET NOTT ANABLE.
157 East 72d. Rhinelander 6286-8192.
Unusual 6 rooms and over; unfurnished, furnished; pent houses, cooperatives; personally inspected.

Apartments of Miscellaneous Rooms.

14TH, 145 WEST—Beautiful large modernized parlor floor, office or studio; $70.

20TH ST., 365 WEST.
CHELSEA COURT TOWER.
NEW FIREPROOF 16-STORY BUILDING.
2 AND 3 ROOMS—HOUSEKEEPING.
RENTING AGENTS ON PREMISES.
DAILY, EVENINGS AND SUNDAYS.
ROBERT G. GRUNERT, AGENT.
170 9TH AV. (20th St.) CHELSEA 2841

22D, 102 EAST (Gramercy Arms)
New 10-story building, 1, 2, 3, 4 rooms, high class, unusual value, immediate or October 1. Supt.

42D ST., EAST (Tudor City)—4 minutes' walk from Grand Central Station; apartments in 11 new fireproof buildings; apartments, 1 room, from $70; 2 rooms, from $100; 1 room with kitchen and dining alcove, from $75; 3 rooms, from $110, facing directly on park; 4 rooms, from $128; 5 rooms, from $158; 6 rooms, from $244; furnished or unfurnished; Murphy beds, electric refrigeration, parks, maid and valet service, garage, 2 restaurants and coffee house; radio service, medical and nursing bureau, private school, children's playground, golf school and miniature golf course, drug and grocery stores. Mr. Norton, renting agent, office east end of 42d St. to 5 Prospect Place. Vanderbilt 8860.

55TH ST., 100 WEST.
An exclusive modern apartment house offering housekeeping suites of 2, 3 or 4 large, well-proportioned rooms at moderate rentals; exceptional service; owner management. Apply renting agent, 100 West 55th St.

57TH ST., 457 WEST (ADDISON HALL)—Just completed, 15-story, 1 to 3 room housekeeping suites on yearly lease; silent automatic refrigerators. Representatives on premises. Columbus 8720.

73D, 175 WEST (facing Broadway)—New 15-story, 2 and 3 rooms, dining alcove; convenient; reasonable; agent on premises.
SLAWSON & HOBBS, 162 West 72d.

78TH, 321 WEST (between Riverside and West End)—Large, well-planned rooms; 4 elevators; apartments of 3-5-6 and 7 rooms; apply on premises. Frank Schmidt.

85TH ST., NO. 1 WEST.
COR. CENTRAL PARK WEST.
4, 5 AND 6 ROOMS.

95TH, 65 WEST—2 and 3 rooms, refrigeration; very reasonable rental. Sharp & Nassoit, 2,489 Broadway. Schuyler 8200.

113TH, 517 WEST (near Broadway)—4-6 desirable rooms, $1,200 to $1,600.
SLAWSON & HOBBS, 162 West 72d.

114TH ST., 351 WEST, and adjoining houses; 5-8 rooms, $60 to $150. Inquire Topack, 8 Morningside Av.

115TH, 600 WEST (opposite Columbia University)—4-5-6 large desirable rooms; high-class, modern, elevator, reasonable. Supt.

144TH, 612 WEST (adjoining Riverside Drive)—New elevator apartment, 3-4-5-6 large, sunny rooms. Apply Supt.

RIVERSIDE DRIVE, 790 (RIVIERA),
156th-157th Sts., 12-story fireproof.
3 ROOMS, $960.
5 Rooms, 1 Bath, to 10 Rooms, 3 Baths.
$1,300 to $2,900. MODERNIZED.
Immediate or Oct. 1 Occupancy.
Apply WOOD, DOLSON CO., INC.,
Managing Agents,
Broadway, 72d-73d Sts. Endicott 8900.
Broadway and 144th St. Edgecombe 8261.
Or Resident Manager, Audubon 6200.

RIVERSIDE DRIVE, 635 (CORNER 141ST.).
11 Stories.
3-5-6-7 ROOMS.
$1,080 to $2,100.
Immediate or Oct. 1 occupancy.
Wood, Dolson Co., Inc., Managing Agents, Broadway and 144th St. Edgecombe 8261. Or Supt. on premises.

RIVERSIDE DRIVE, 780.
4-5-6 room apartments to let in tenant-owned and managed exclusive house; high standard service. Audubon 7040.

RIVERSIDE DRIVE, 375 (south corner 110th)—4-5-6-7 rooms, now renting at attractive rentals. Agent on premises.

WASHINGTON SQUARE.
16TH ST., 111 WEST.
3 rooms,
modern elevator building,
$1,200 to $1,440.
16TH ST., 125 WEST.
Elevator; 3-4 rooms,
$900 to $1,500.
12TH ST., 125 WEST.
3 and 4 rooms,
modern elevator building.
Rental $1,400 up.
11TH ST., 31 WEST.
Modern elevator apartment.
5-6 rooms.
$1,800 to $2,600.
WASHINGTON SQUARE, 29.
New 16-story.
4 and 5 rooms.
$2,700 and upward.
J. IRVING WALSH,
73 WEST 11TH ST. ALGONQUIN 9330.

Apartments Unfurnished—Manhattan

Apartments of Miscellaneous Rooms.

AIRY 3-room apartment, harbor street Brooklyn Heights (Summer); kitchenette, large bath, grand piano, electric radio; floor through; attractive; reasonable. Main 3081 evenings, week-days.

O'KANE REALTY—Carefully selected penthouses, roof gardens, converted; large suite, Park and 5th Av. Wickersham 2250, Vanderbilt 4144.

Apartments—Bronx.

Furnished.

NELSON AV., 1,380—3 rooms, porch, unusual home, radio, telephone, linen, silver.

VAN CORTLANDT PARK—3 rooms, porch; dining alcove; fireplace; screens. Kingsbridge 1247.

Unfurnished.

CONCOURSE, 2,075 (corner 180th)—Day and night elevator service; Frigidaire; 3-4-5-6 large rooms, all modern improvements; concession; very low rents. Supt.

CONCOURSE, 1,278 (corner 169th)—3 modern, beautiful rooms, latest improvements; $50 up.

DAVIDSON AV., 1,694 (NEAR 176TH).
2-3-4 ROOMS, ELEVATOR APARTMENTS.
LARGE, REASONABLE; ELECTROLUX.

MOTT AV., 790 (158TH ST.).
CONCOURSE APPROACH, FACING PARK.
2 ROOMS, SUBLET 4 ROOMS; ELEVATOR.

RIVERDALE, 5,720 Mosholu Av., West Bronx—4 beautiful rooms, all improvements; heated garage optional; seen appreciated. Kingsbridge 1267.

SEDGWICK AV., 2,875 (NEAR 199TH)
UNUSUAL ELEV. APTS., FRIGIDAIRE.
3-4-5 ROOMS.
FACING PARK AND RESERVOIR.

UNIVERSITY AV., 1,611 (175th)—3-4 large light rooms, Frigidaire; $48-$60.

WOODYCREST AV., 942 (southeast corner 162d St., West Bronx)—3-4-5 room corner apartments; 1 block L, subway; near school, park; all improvements; refrigerators; rentals $50 up. Davenport 3723.

THEODORE ROOSEVELT APARTMENTS.
1,475 GRAND CONCOURSE (171ST).
4-5-6 ROOMS, 1-2 BATHS;
CHARMING GARDEN APARTMENTS.
EVERY ROOM OUTSIDE; ELECTROLUX.

Apartments—Brooklyn.

Furnished.

FLATBUSH — June-October, comfortably furnished six rooms, lovely open porch; 10 minutes to beach; fine neighborhood; garage; radio; reasonable. Phone Walker 2060 for appointment.

FLATBUSH (220 East 18th St., block Church Av. subway station, Broughton line)—Furnished 1, 2, 3 room, elevator apartment, complete housekeeping; full hotel service.

TWO ROOMS—Bargain post-renting season rentals, very low; we have several extremely fine 2-room suites, beautifully furnished and enjoying full hotel service; these rooms are very large and perfectly located as to light, air and quiet; very fine bath of course; free morning use of world's finest swimming pool; try living with no housekeeping bothers; you will be surprised how little it costs, especially with the moderate-priced St. George restaurants so handy; Clark St. express subway station right to building; 4 minutes to Wall St., 15 Times Sq.; surprisingly low rents. Apply Mr. Toucher at desk, Hotel St. George, Clark St., Brooklyn.

Unfurnished.

BAY RIDGE—3-4-5 rooms with bath; 6 rooms with bath and extra lavatory; large size rooms; elevator; Frigidaire; ample closet space; immediate occupancy. Royal Poinciana, 7,825 4th Av., corner 79th St., B. M. T. 4th Av. subway to 77th St. station. Tel. Shore Road 3392. Agent on premises.

BEEKMAN PLACE, 2,111—1-2-3-4 and 5 room modern elevator apartments, automatic refrigeration, Murphy beds; immediate occupancy. Brighton line, one block from Prospect Park station. Lincoln Road exit.

CLINTON AV., 430.
An exclusive modern elevator apartment house offering housekeeping suites of 6, 7 and 8 large, well proportioned outside rooms at moderate rentals; exceptional service; owner management. Apply renting agent, 430 Clinton Av. (near Vanderbilt Av.).

EASTERN PARKWAY, 77 (THE HILLCREST)—Three rooms, $70; also 4 and 5 rooms; southern exposure; Frigidaire and linoleum; opposite I. R. T. subway station.

FLATBUSH—Two short blocks from Church Av. station of I. R. T. Flatbush subway; beautiful 3-4-5-6 rooms, 1 and 2 baths; elevator; Frigidaire; incinerators; immediate occupancy. 201 and 221 Linden Blvd., between Rogers and Nostrand Avs. Agent on premises. Tel. Ingersoll 0670.

FLATBUSH (2,215 Newkirk Av., from East 22 to East 23d Sts.)—3-4-5-6-7 rooms, 1-2-3 baths; elevator; Frigidaire; incinerators; immediate occupancy; B. M. T. Brighton subway to Newkirk Av. station. Agent on premises. Tel. Flatbush 10351.

LEFFERTS PLACE, 105.
Modern 4-story apartment house offering housekeeping suites of 2-3-4-5 and 6 rooms at attractively low rentals; exceptional service; owner management. Apply renting agent, 105 Lefferts Place.

OCEAN AV., 650 (corner Albemarle Road, Flatbush)—Large size 3-5-6-7 rooms, 1-2-3 baths; elevator; Frigidaire; incinerators; immediate occupancy; B. M. T. Brighton subway to Church Av. station. Agent on premises. Tel. Ingersoll 10110.

OCEAN AV., 99 (overlooking Prospect Park) 1-2 room modern elevator apartments, Frigidaires, Murphy beds; roof garden; ballroom and dining room. Brighton line to Prospect Park Station, Lincoln Av. exit.

ST. JOHN'S PLACE (near Underhill Av.)—Sublet attractive 5-room apartment. Daniel Flynn, attorney, 68 William St. John 0035.

Apartments—Queens & Long Island.

Furnished.

FAR ROCKAWAY—Attractive 4-room apartment for Summer season. Far Rockaway 7834.

FLUSHING—Completely furnished, delightful 4-room apartment in beautiful garden apartment house, convenient all transportation; reasonable. Flushing 5808.

FLUSHING—"Lincoln House," 1-2-3 rooms furnished apartments. Lincoln, corner Bowne.

JACKSON HEIGHTS.
In beautiful landscaped garden apartments, 2-3-4 rooms, modernly furnished.
RENTALS $75 AND UP.
Free Tennis Courts, Children's Playgrounds.
JACKSON HEIGHTS BUILDERS,
OFFICE, 37-51 90TH ST.
Flushing Subway, Elmhurst Av. Station.
Phone Pomeroy 0930.

JACKSON HEIGHTS.
QUEENS GARDEN APARTMENT HOTEL.
Fresh Air, Quiet and Sunshine.
Furnished and unfurnished, 2 and 3 rooms, modern, efficiency, elevator apartments; beautiful gardens; private park for tenants; unfurnished $50, furnished $70. I. R. T. or B. M. T. subway to Jackson Heights station or 5th Av. bus to 79th St.
37-55 79th St. Phone Havemeyer 7559.

JACKSON HEIGHTS—Modern 2½, 3, 4 room furnished apartments to lease; electric refrigeration, incinerators, elevator; will decorate suit tenants; block from Jackson Heights subway station; 5th Av. bus No. 15 stops at corner. Granada Corp., 37-25 81st St., Jackson Heights, L. I. Pomeroy 2425. Office open Sundays and evenings.

KEW GARDENS—Sublease for Summer; attractive, furnished; private tennis court and playground. Kew Bolmer, opposite Inn. Virginia 2440.

Unfurnished.

CRYSTAL GARDENS (14 minutes from 42d)—All large, outside rooms; sunshine and air; no courts; spacious gardens; tennis courts; 3-4-5-6 rooms, $48 to $80; also 4-room semi-basement apartment, $45. 287 Hoyt Av., Astoria. Queensboro subway from Grand Central; B.-M. T. from Times Square or 2d Av. "L" (Astoria line) to Hoyt Av. Send for booklet.

FLUSHING, HOLLYWOOD - PINEWOOD COURT—Modern, spacious, 5-6 room apartments; $75-$80. Roosevelt, Cor. Parsons Av.

FLUSHING (Hamilton Arms) — 157-11 Sanford Av.; gorgeous new 2-3-4 room apartments; $20 room; every modern convenience.

JACKSON HEIGHTS.
TRAYMORE ELEVATOR APTS.
JUST COMPLETED, CORNER BUILDING.
1-2-3-4 ROOMS.
Porcelain Frigidaire box installed in each apartment, current to said box furnished by owner free of charge; tennis court.
REAS. RENTALS—REFERENCES REQ.
Apply on premises, 42-25 Layton St., 3 blocks south Jackson Heights subway station, or office of
THOMAS DALY,
40-66 Junction Av., Junction Av. subway Station (Flushing Line).
Havemeyer 2182. Newton 8375.

JACKSON HEIGHTS.
In beautifully landscaped garden apartments, 2, 3, 4 ROOMS.
RENTALS $55 AND UP.
Free tennis courts, children's playgrounds.
JACKSON HEIGHTS BUILDERS,
OFFICE, 37-51 90TH ST.
Flushing subway, Elmhurst Av. station.
PHONE POMEROY 0930.

KEW GARDENS—Perfect 3-room apartments; $66. Austin St., corner Union Turnpike.

MARINE AV., 2 (corner 92d St.)—2 rooms, front, bath, kitchenette, Frigidaire; 6 windows, cross-ventilation; beautiful view; restricted section; 1 block Shore Road; $60. Apply Supt.

PARSONS ARMS.
Flushing—34-01 Parsons Boulevard at Chestnut St. now renting, reasonable rents, 1-2-3-4 room apartments, ballroom, kiddie playground, gas refrigerators, gymnasium, incinerators.

Apartments—Westchester.

Furnished.

BRONXVILLE—Furnished apartment in beautiful apartment building; 3 bedrooms, 2 baths, maid's room and bath; will rent for either 2 or 3 months; $250 a month. Phone Bronxville 5394.

LARCHMONT—Beautifully furnished 4-room apartment for Summer rental or longer; moderate rental; convenient station. Phone Larchmont 1760.

Unfurnished.

BRONXVILLE KNOLLS.
Five minutes from Fleetwood Station.
APARTMENTS OF EXCEPTIONAL CHARM
on the Bronx River Parkway.
Elevator and every modern improvement, including heated garage.
2-3-4-5 ROOMS, ALL LARGE.
SANSHAW MANAGEMENT CORP.,
122 East 42d St., New York. Caledonia 7749.

NEW ROCHELLE (Grassmere Hall, corner Lockwood Av. and May St.)—High-class elevator apartment house, beautiful 3-4-5-room apartments, dining alcove, latest improvements, electric refrigeration. Phone New Rochelle 7621 or Caledonia 0801.

4 ROOMS, porch, improvement, $50; garage. 585 Palmer Road, Yonkers, Putnam Division.

Apartments—New Jersey.

Furnished.

ENGLEWOOD — Two-room apartment, suburban home, near station; huge lawn. Englewood 2734M.

Unfurnished.

MONTCLAIR, N. J.
3-4-5-6 rooms and 1 and 2 bath apartments; located in finest apartment house in Montclair; elevator service, electric refrigeration, electric dishwashing machines, dryers; unusually large, light rooms; wonderful location; close to railroad station; rent reasonable. Apply Supt., 65 North Fullerton Av., Montclair, or
FEIST & FEIST,
Managing Agents,
58 Park Place. Newark, N. J.
Market 9600.

MONTCLAIR—3 rooms, bath; modern, elevator apartment; Frigidaire; fine location; beautiful view; 8 minutes' walk to station; June 1 to Oct. 1; renewal optional; very reasonal. Steir, 22 St. Luke's Place, Montclair.

Apartments Wanted.

Furnished.

TWO ROOMS, kitchenette, Summer, complete service, west side, $100 month. Circle 8100, Extension 1412, 3 to 6 o'clock.

Unfurnished.

BUSINESS woman desires one room, bath and kitchenette, between 23d, 59th; permanent tenant; moderate rental. D 469 Times.

2 BEDROOMS, elevator, light; below 100th St.; accessible subways east and west; below $1,500; lease. S 564 Times.

Moving, Trucking, Storage.

DAVIDSON'S LONG-DISTANCE moving service; owning, operating 100 modern, insured vans; 35 years' experience; safe delivery guaranteed; one source of responsibility. Davidson Transfer Storage Co., 728 Eleventh Av., Columbus 4017.

LONG-DISTANCE SPECIALISTS—Full or part loads expertly moved anywhere; 1,000 padded, weather-tight vans in 162 cities; fully insured; unexcelled service. United Van Service, Inc., 1,775 Broadway. Circle 3193.

DAILY TRIPS Philadelphia, Baltimore, Washington, Hartford, Boston, Buffalo; half rates; padded vans; insured. National Delivery. Columbus 1460.

STANDARD STORAGE, 148 West 90th St.—Storage, lowest rates; local, long distance moving, packing, shipping. Schuyler 1670.

ELLINGER'S fireproof storage, $6 van load. 225 West 77th. Susquehanna 1011, and 507 Hudson, near Christopher. Spring 6666.

LOADS WANTED—Buffalo, Cleveland, Pittsburgh, Boston, Saratoga, anywhere; lowest rates. Kilpatrick 7503.

WANTED—Loads anywhere United States; half price; storage, packing free. Davenport 6737.

WEEKLY trips to Albany, Boston, Atlantic City; free storage; insured. Sacramento 9177.

Apartments and Rooms to Share.

75TH, 240 WEST—Lady share lovely apartment refined business girl. Trafalgar 4552.

104TH, 128 WEST—Business girl will share apartment with girl. Warner.

135TH, 614 WEST (near Riverside Drive)—Gentleman to share apartment with 2 boys; $6. Apt. 14A.

TUDOR CITY—Young lady to share apartment with young lady. Vanderbilt 0444.

GIRL to share with girl centrally located apartment; convenient to all transportation; reasonable; references exchanged. Volunteer 2276.

YOUNG MAN of refinement to share modern apartment; convenient location; reasonable. Telephone Mr. Kellman, Ravenswood 3710.

LADY will share handsomely furnished apartment, business woman; private bath. Academy 3988.

BUSINESS COUPLE to share 3-room apartment; reference. Z 2164 Times Annex.

Furnished Rooms—East Side.

19TH, 105 EAST (Apt. 3W)—Large front room, small; elevator; private apartment.

18TH, 105 EAST—Desirable room, light, airy; kitchen privileges; elevator. Davis.

22D, 152 EAST (Gramercy Court)—Single, $7; large, $10; gentlemen. Apt. 9.

23D ST., 145 EAST.
KENMORE HALL.
NEW 22-STORY CLUB HOTEL.
Live in the Gramercy Park Section. Applications received for rooms, $8 to $14 per week; double rooms, $16.
FREE SWIMMING POOL,
gymnasium, spacious lounges; men and women on separate floors. Gramercy 3840.

27TH ST. AND MADISON AV. (Hotel Madison)—Large double outside room, private bath, for 1 or 2; $12 weekly; reduced from $17.50. Telephone Lexington 3940.

27TH, 39 EAST—Front sitting and bedroom; light housekeeping, improvements; reasonable. Wachtel.

29TH ST., 29 EAST, TO 30TH ST., 30 EAST (HOTEL MARTHA WASHINGTON)—FOR WOMEN, ROOMS WITH RUNNING WATER, $12 AND $13.50 WEEKLY FOR ONE, $15 AND $17.50 FOR TWO; WITH BATH, $15, $17.50 AND $20 WEEKLY FOR ONE, $18, $21 AND $22.50 FOR TWO.

29TH, 33 EAST—For gentlemen only; single $35 a month; double $45. Inquire manager, 29 East 29th.

32D, 34 EAST (GRAND UNION HOTEL)—Room, bath adjacent, $8.75-$12 weekly; $15 for two; room and bath, $12-$16; single, $15; $18 for two; full hotel service. Bogardus 5181.

34TH, 122 EAST—Attractive, newly decorated doubles, singles; $6-$9-$12. West.

34TH, 122 EAST—$7-$10; exclusiveness, charm, privacy. Lexington 0990. Edgar Studios.

35TH, 111 EAST—Attractive room, suitable 1 or 2; running water; also large double room, private bath.

35TH, 143-144 EAST—Large studio or living; singles, doubles, private baths; reasonable.

37TH, 141 EAST—Double rooms, adjoining bath, running water, fireplace; $50 monthly.

38TH, 35 EAST—Nicely furnished, attractive single room; running water; all conveniences; reasonable.

38TH, 29 EAST—Attractive large cool, suitable 1, 2; private bath, $18; large single, water, $12; excellent location.

39TH (78 Park Av.)—Clean, cool doubles, $15-$16-$18; single, $8.

49TH ST. (northeast corner Madison)—Special low Summer rates on a few 15th-floor rooms with running water; full hotel service Hotel New Weston. Plaza 4800.

50TH ST., 34 EAST—Rooms with private bath, $75 a month; full hotel service. Hotel New Weston. Plaza 4800.

51ST (588 Lexington Av.)—Homelike, attractive double rooms and kitchenette; singles; $9 to $18; gentlemen, business couple. Bayerlein.

53D, 56 EAST—Attractively furnished, large, airy back parlor, adjacent bath, $16; also single room, conveniences, $9 weekly.

53D, 133 EAST—Beautiful singles, doubles, $9-$14; private bath, $18; select.

54TH, 53 EAST—Elegantly furnished single front room; modern; conveniences; $8 weekly.

56TH, 328 EAST (The Sutton)—Residential hotel for women; room arranged as attractive living room, where friends may be entertained; restaurant, swimming pool; Summer rates, $10 to $16.50. Wickersham 3940.

60TH, 131-133 EAST.
Clean room, newly furnished; hot water, bath; light and cheerful.

60TH, 18 EAST—Room, bath, $16 weekly; room near bath; $40 monthly.

62D, 120 EAST—Quiet, attractive, comfortable, modern rooms, semi-private baths.

68TH, 229 EAST—Large, attractive front room, 3 windows; strictly private; references.

68TH, EAST—Living-bedroom, modern building; private entrance. Rhinelander 2214.

76TH, 42 EAST—Magnificent room, 2 large windows, kitchenette, private bath, $16.

81ST, 32 EAST—Nicely furnished room with kitchenette; all conveniences.

86TH, 61 EAST (NEAR PARK).
COMMUNITY CHAMBERS.
New-type residence, business women; rooms done modern manner; colorful, interesting, livable; maid service; reception rooms, community kitchen; $9.75-$14.75 weekly; references required. Maude Kean, director.

Furnished Rooms—East Side.

86TH, 61 EAST—Attractive bed-sitting adjoining bath; $40. McGuire. Atwater 8030.

92D, 28 EAST—Large room, newly furnished, private bath, kitchenette. Sacramento 10098.

95TH, 20 EAST—Attractive, large room, bath; others; cooking privilege; $7.50 upward.

96TH, 50 EAST (Apt. 5)—Nice comfortable room, all conveniences; $10.

LEXINGTON (midtown section)—Desirable room, American family; business man, woman; private elevator apartment; only roomer. Butterfield 3961, mornings.

LEXINGTON AV., 279 (36th)—Exceptional accommodations; with, without bath; low rental; select.

MADISON AV. (corner 93d St.)—Single, $2 a day; weekly $10; double $3 a day; weekly $17; all outside rooms; full hotel service; popular priced dining room. Hotel Ashton.

MADISON AV., 193—ATTRACTIVE DOUBLE, SINGLE; BEST FOOD; MODERATE.

TUDOR CITY—Rent June 15-Sept. 5, nicely furnished bedroom with private bath; preferably gentleman. Murray Hill 3210.

HOTEL RUTLEDGE—Women exclusively; sunny, private rooms, ideal location; transients accommodated; special rates; $10 upward weekly. Lexington Av. and 30th St. Ashland 8966.

Furnished Rooms—West Side.

7TH AV., 70 (14th St.)—Small furnished studio room; attractive surroundings; garden; $8 up.
THE WORKSHOP STUDIOS.

8TH ST., 3 WEST (Hotel Marlton)—Rooms, $12-$14 weekly; hotel service.

11TH, 228 WEST—Singles, $7.50 up; doubles, $10-$15; subway. Watkins 0454.

13TH, 154 WEST—Attractive, large, bright room, suitable 2; reasonable.

16TH, 140 WEST—Clean, cool, double, single; running water; housekeeping; reasonable. Keating.

31ST ST., 4 WEST, OFF 5TH AV. (HOTEL WOLCOTT)—SINGLE ROOM, RUNNING WATER, $12 and $14 WEEKLY. WITH BATH, $16.50 UP; DOUBLE ROOM AND BATH, $21 FOR TWO; EXTRA LARGE ROOM AND BATH, $24 FOR TWO.

32D ST. AND BROADWAY.
HOTEL MARTINIQUE.
PERMANENT RATES:
SINGLE ROOM FROM
$12 PER WEEK;
DOUBLE ROOM FROM
$14 PER WEEK.

32D, 17 WEST (Aberdeen Hotel)—Rooms with and without bath, $10 up.

34TH ST., 356 WEST—New and attractive single rooms for young men, 50c., 75c., $1; showers, gymnasium, billiards, restaurants. Sloane (Y. M. C. A.) House. Transients.

35TH, 42 WEST (Hotel Gregorian)—Large room, bath, $17.50; double, $21 week; home cooking; breakfast, 35c; dinner, $75c.

42D ST., 351 WEST.
COMMODORE CLUB HOTEL.
New 21-story hotel for men and women.
RATE $15 WEEKLY UP.
Bedroom-living room combined, kitchenette, refrigeration, bath, gymnasium, swimming pool.

44TH ST. HOTEL (120 WEST).
TWIN BEDS, BATH, $18.

45TH, 123 WEST—Nice modern single, double and housekeeping rooms; very reasonable.

46TH ST., WEST OF BROADWAY.
HOTEL PARAMOUNT.
Exceptional value! beautifully furnished; high ceilinged, airy rooms, with bath or shower; complete service; $70 a month single, $85 double; limited number at these special rates. Chickering 7580.

46TH ST., 111 WEST (Century Hotel)—Recently completed, 350 rooms; single room and bath, $2.50 up; $16 weekly; double, $3.50 up; $18 weekly up; complete hotel service.

46TH, 59 WEST (Hotel Wentworth)—Rate until Sept. 1, from $10.50 per week; full hotel service.

47TH ST., 106 WEST (RALEIGH HALL).
A RESIDENCE FOR MEN,
where, at rates lower than average, men enjoy comfortable quarters, live well and appreciate quiet, exclusive club life.
$10-$17 WEEKLY, $2-$3 DAILY.

49TH, 130 WEST.
HOTEL CHESTERFIELD.
Rooms, adjacent bath, $12 weekly; with private bath, $18 single, $21 double.

49TH, 57-68 WEST—Clean doubles, private bath; $15-$16; singles, $6.

50TH, 14 WEST—Large, attractive room, private bath; gentlemen; references.

53D, 32 WEST (near 5th Av.)—Beautifully furnished, large single room, private bath, $13; also other rooms; conveniences.

55D, 64 WEST—Attractive, moderately priced single and double rooms; private baths.

54TH, 42 WEST—Attractive room; newly decorated; unusual furnishings; large closet; service.

54TH, 20 WEST—Exceptionally desirable room, bath, quiet house; full service; references.

54TH, 24 WEST—Beautifully furnished room, cool, airy; no rooming house; $12.

54TH, 200 WEST (Apt. 10G)—Beautiful, large room; twin beds, 4 windows.

55TH, 12 WEST—Clean, cool basement, bath, suitable 2, $16; service phone.

55TH, 24 WEST—Large, cool room, connecting shower; gentleman.

56TH, 135 WEST (7th)—Beautiful sitting, bedroom independent; 3 windows; reasonable. Huck.

57TH—Cool front room, running water; elevator; telephone; reasonable. Volunteer 9467.

58TH, 127 WEST—Very desirable; southern exposure; daybeds; kitchen privileges; references. Bodle.

60TH ST. (WEST OF BROADWAY).
ST. PAUL HOTEL.
Rooms, with running water, $1.50.
Rooms with private bath, $2.
SPECIAL WEEKLY RATE.
One block from Columbus Circle.

61ST, 10 WEST (corner Broadway)—Single room, connecting bath; $1.50 daily, $9 weekly up; full hotel service.

61ST, 26 WEST—Attractive rooms, private bath, $12 weekly; without, $8 up; daily, $1.50 up; full hotel service.

61ST ST., 102 WEST—Newly decorated rooms for girls; home privileges; $4.50. Kelly.

70TH ST., 115 WEST (near Broadway).
STRATFORD ARMS.
CLUB RESIDENCE
for single men and women.
ROOMS AVAILABLE, $10 UP WEEKLY.
Full hotel service with these club features: Gymnasium, lounge, reception rooms, billiards; everything to make your stay most inviting; references necessary.
Rates $10 to $20 weekly. Trafalgar 9400.

71ST, 119 WEST—Suitable 1-2; shower, bath, elevator; moderately priced. 9B.

72D—Large room, private bath, 16th floor; private family; reasonable. Endicott 4526.

72D, 344 WEST—Beautiful, cool room, overlooking Hudson; reasonable. Apt. 4G.

74TH, 150 WEST—Suites, singles; immaculate; meals optional; reasonable rates; worth investigating.

74TH, 45 WEST—Newly decorated, spacious doubles, kitchenettes, baths; also suites; reasonable.

74TH, 122 WEST—Quiet, medium, single room; running water; one flight; reasonable.

74TH, 126 WEST—Attractive medium room, private bath; clean, quiet house.

75TH, 57 WEST—Large studio room, radio, piano; kitchenette privileges; $16.

76TH ST. AND BROADWAY.
Cool, airy rooms for the hot months.
Special low Summer rates.
Dinner and dancing nightly, $1.25.
NEW HOTEL MANHATTAN TOWERS.
Phone Susquehanna 1900 for reservations.

76TH, 18 WEST—Library, bedroom; done by interior decorator; for 2 or 3; $24; writers, artists, professional class.

76TH, 331 WEST—Beautiful medium, large dressing room; single, running water; reference.

77TH ST., B'WAY (HOTEL BELLECLAIRE)—Single rooms with bath, $16; without bath, $10; 2-room suite, $25 weekly; 3-room suite, $35; full hotel service.

77TH, 148 WEST—Beautiful 3 rooms, complete, piano; also 1-2 rooms.

78TH, 148 WEST—Immaculate, attractively furnished large front, basement, kitchenette; Summer rates.

78TH, 170 WEST—Attractive, sunny room, $6.50; suitable 1-2. Walter, 2 flights.

79TH, 315 WEST (near Drive)—Attractive, light; running water. Apt. 5B.

80TH, 306 WEST (NEAR DRIVE).
Attractive, homelike, singles and doubles, newly furnished, running water, kitchenette and showers; hotel service; elevator; $8 to $15.

80TH, 100 WEST (HOTEL ORLEANS).
SUNNY, LARGE ROOMS, BATH,
$2.50 UP; WEEKLY, $15 UP;
2 ROOMS, $4; WEEKLY, $25 UP.

80TH, 147 WEST—Immaculate, newly furnished large room, bath, kitchenette; piano; $18.

80TH (411 West End; Apt. 3E)—Double rooms; convenince; attractive; Summer rates.

80TH, 321 WEST—Newly furnished, single, doubles, private baths, kitchenette; $8-$15.

82D, 31 WEST—Exceptionally desirable large room; piano; private bath, kitchenette; immaculate.

82D, 250 WEST (Broadway)—Lovely, light, spacious rooms; high class; reasonable. Hall.

83D, 62 WEST—Comfortable, clean front room, private bath, radio, housekeeping; also small room; running water; reasonable.

83D, 323 WEST (6E)—Light pleasant double, kitchen privileges, $10.50; single, $5.75.

84TH ST., 158 WEST—Large, newly furnished room, twin beds, every convenience; private family; $10. Montane. Trafalgar 8298.

84TH, 19 WEST—Medium, bath, clean, comfortable; $6; breakfast; private. Hawkins.

Furnished Rooms—West Side.

[illegible]

BROADWAY AND 54TH ST.
HOTEL CUMBERLAND.

Large rooms, attractively furnished. Commodious closets. Congenial atmosphere. Rooms with running water, $12 weekly for one; large front corner rooms with running water, $18 weekly for two; rooms with bath or shower, $15 up weekly for one; $18 up weekly for two.

Reasonable transient rates.

BROADWAY AT 76TH ST.
Cool, airy rooms for the hot months. Special low Summer rates. Dinner and dancing nightly, $1.25.
NEW HOTEL MANHATTAN TOWERS.
Phone Susquehanna 1900 for reservations.

CATHEDRAL PARKWAY—Small, attractive outside room, lavatory; reasonable; business girl. Cathedral 4925.

CLAREMONT AV., 190—Living room and bedroom, homelike; suitable 2; quiet; telephone privilege; reasonable; near Drive. Lingel.

GREENWICH VILLAGE—Large room, fireplace, private bath, airy yard; Summer months. Phone Walker 2844 appointment.

GREENWICH VILLAGE (27 Bank St.)—Comfortable single room in newly remodeled house.

GREENWICH VILLAGE—Cool, airy room, in clean, quiet apartment, $7. Spring 5823.

MORNINGSIDE DRIVE, 100 (120th; subway station, 116th-Broadway)—Delightful location, heights, overlooking park; residence club; near Columbia, two buildings; reception rooms, dining rooms; single, $6-$12; small bath, $7.50; double, $12-$14; suites, kitchenettes, $8x12.

MORNINGSIDE DRIVE, 44—Attractive, homelike, immaculately clean room, adjoining bath, shower; clothes closet, lavatory; private family. Cathedral 10175.

RIVERSIDE DRIVE, 82 (80th)—Attractive room, newly furnished annd decorated. Susquehanna 8365.

RIVERSIDE (88th)—Large single, double, immaculate, twin beds, homelike; reasonable. Schuyler 2397.

RIVERSIDE DRIVE, 528 (4)—Double, adjoining bath; suitable 2; $15; kitchen privileges.

RIVERSIDE, 600 (137th)—Subway, homelike, piano, kitchen privileges, shower, $10. DeMar, 61A.

RIVERSIDE DRIVE, 65—Double and single cool rooms; newly decorated; all conveniences.

RIVERSIDE DRIVE, 131 (85th)—Large, attractive, adjoining bath; private. Susquehanna 3167. (2D.)

RIVERSIDE DRIVE (135th)—Living, bedroom, adjoining bath, kitchen; girl; $8. Edgecombe 5386.

RIVERSIDE DRIVE, 610 (52)—Attractive sunny rooms, housekeeping; Summer rates; references required.

RIVERSIDE DRIVE, 395 (112th)—Corner, 3 windows, bath; suitable 2-3. Close.

RIVERSIDE DRIVE, 24—Large front, private bath, shower, $18; single room, $6.

WASHINGTON SQUARE, 53 SOUTH.
HOTEL JUDSON.
Rooms in bachelor's quarters with full hotel service, as low as $9 a week; rates with meals if desired. Spring 5360.

WASHINGTON SQUARE (106 Waverly Place)—Front, light; very desirable. Allen, Spring 9809.

WEST END AV., 850 (102d)—1-2-4 rooms; phone; elevator; sink; $7-$20.

CLAREMONT CLUB.
Single and double rooms, excellent location, river view, beautifully furnished; coolest spot in the city; social surroundings, outdoor handball court, radio, dancing and bridge; Summer rates; references. 140 Claremont Av. (122d).

Furnished Rooms—West Side.

HOTEL RICHMOND, 70 WEST 46TH ST.

Single room	$8 wk.
Double room	$12 wk.
Rooms, private bath, single-double	$15 wk.
Parlor bedroom and bath	$21 wk.

BEAUTIFUL ROOM, private family; best location; 1 or 2 women. Stuyvesant 0821.

Furnished Rooms—Bronx.

GRAND CONCOURSE, 960 (near 164th St.)—Large, sunny room; doctor's home; gentlemen; $12. Telephone Jerome 7015.

JEROME AV., 1,105 (166th; 1D)—Large room, elevator; 1-2, private. Topping 7542.

RIVERDALE-ON-HUDSON (25 minutes Grand Central)—Room, bath; meals optional; beautiful walk; block train; reasonable. Kingsbridge 9573.

Furnished Rooms—Brooklyn.

A CLUB RESIDENCE FOR MEN AND WOMEN.
$10 to $25 weekly.
Transients, $2 per day upward.
New 550-room hotel, private baths, luxuriously furnished, all light and airy; swimming pool, gymnasium, social rooms, library, roof solarium, garage, restaurant; beautiful view New York Harbor; five minutes Wall St.; breakfast 25c up; lunch 50c; dinner $1; also a la carte at rates that will suprise you.

HOTEL PIERREPONT,
Pierrepont and Hicks St., Brooklyn Heights, Brooklyn. Main 5500.

POST HALL, Brooklyn Y. W. C. A., 510 State St.—Cool, attractive rooms; within a block of all subways; 20 minutes from Times Square; transients accommodated; special Summer rates. Triangle 1190.

Furnished Rooms—New Jersey.

RUTHERFORD—Large front room; meals optional, with garage. Telephone Rutherford 2006R.

HOTEL EAST ORANGE—Tastefully furnished outside room, bath, shower. Phone Orange 7702.

Furnished Rooms—Wanted.

GENTLEMAN desires room, separate entrance, private bath, kitchen privileges; state full particulars. Box F. L., 104 East 14th.

GENTLEMAN desires room, running water, private family; $8. D 142 Times.

Board—Manhattan—Bronx.

38TH ST., 22 EAST (AT MADISON AV.).
Limited number of desirable rooms for men available at rates to include meals; 2 meals daily, $25-$30 weekly; 3 meals, $30-$35.
ALLERTON HOUSE FOR MEN.
Now under KNOTT Management. Cal. 3700.

Board—Manhattan—Bronx.

80TH, 21 EAST—Immaculate rooms, Southern cooking; Summer rates. Rhinelander 0863.

80TH (West End)—Single, double front; home cooking; $15 up. Susquehanna 8019.

82D, 124 WEST (Graycourt)—Unusual in its spacious parlors, attractive dining hall, modern equipment and refined, homelike atmosphere.

91ST, 68 WEST—Beautiful suite, bath, shower; other rooms; excellent meals; owner.

Board—Staten Island.

THE EVELYN LODGE.
Family House of Rare Excellence.
20 minutes' sail lower Manhattan.
Fifty lovely, cool rooms.
Select clientele, parlors, porches, lawns.
Excellent chef and service.
$18 single, $30 double, up, with meals.
71 Central Av., St. George, S. I.
Tel. St. George 379. Booklet.

Board Wanted.

REFINED FAMILY, who will board Jewish baby, 3 years old, preferably Brooklyn; $5 week; references. Call before 10 A. M. Frankfort. Skidmore 6377.

Country Board.

Long Island.

JACKSON HEIGHTS—Large light furnished room with board optional; telephone service; convenient subway, bus. Havemeyer 0592.

LONG BEACH.
Private home, guests accommodated for Decoration Day week-end only, without board; breakfast privileges. Telephone Long Beach 24, Tuesday and Wednesday mornings.

Staten Island.

WILLOWS (Huguenot Park)—On beach; excellent accommodations; bathing from house; $15 over holiday week-end. Phone Honeywood 1028.

Westchester.

WOULD gentleman, tired club or hotel life, appreciate refined home; Westchester; garage accommodations; near 3 golf clubs; no other guests. D 74 Times.

New Jersey.

WYCKOFF, N. J.—MAPLEHURST.
Modern, quiet; home cooking; Thursday to Monday, $12. Telephone 2196. W. Hawthorne.

Miscellaneous.

POCONO MOUNTAINS—Camp, private, accommodating 12 boys, 8-12 years; owner's personal supervision, athletic instruction, private swimming pool, large farm; information. Whitbeck, Cresco, Pa. Telephone Gramercy 5499.

Country Board Wanted.

BOARD and general supervision wanted for quiet old lady with poor eyesight, hearing and memory; plain living in simple surroundings on Long Island preferred; permanent. Z 2166 Times Annex.

HOUSEHOLD SITUATIONS WANTED

55 *cents per agate line daily.* 65 *cents Sunday.*
Advertisements may be placed at any branch office of The Times or at any of the 1,000 classified advertising agencies located throughout metropolitan New York.

Female.

CHAMBERMAID-WAITRESS wishes position in private family; excellent references. Present employer, 33 West 89th. Phone Schuyler 2972.

CHAMBERMAID, maid or seamstress, first class; German; references. Bitzer, 818 East 163d St. Intervale 7226.

CHAMBERMAID-WAITRESS, lady's maid, seamstress, refined colored; references; city or country. Audubon 1592.

CHAMBERMAID-WAITRESS, two girls want position country boardinghouse, home. Bradhurst 4448.

CHAMBERMAID-WAITRESS, neat, refined, colored; city, country; references. Tillinghast 1670.

CHAMBERMAID—Experienced colored girl desires position, city or country. University 6659 evenings.

CHAMBERMAID-WAITRESS, young, Irish; wishes position; good references. Rhinelander 6715.

CHAMBERMAID, girl, wants position in refined home; good sewer. Bingesser, 150 West 91st. Telephone Schuyler 0145.

CHAMBERMAID, nurse to child, lady; Irish; references. Regent 0420.

COMPANION, housekeeper, unencumbered, German, good cook, capable, cheerful, wishes position to lady; good home. Riverside 7913.

COMPANION to lady, part time, educated woman. Box 1722, 585 West 181st.

COOK, light colored, thoroughly competent, experienced plain and high-class cooking, kitchenmaid; good manager; country; references. 132 West 128th St. Cathedral 10285.

COOK, general houseworker and maid (colored), competent, reliable, willing worker. Rhinelander 6785.

COOK and waitress-chambermaid, thoroughly experienced; best references; disengaged. Phone Emerson 2376.

COOK-CHAMBERMAID (2), together or separate; experienced; presently employed. Telephone Wickersham 1250.

COOK, good, plain, general cooking; white; with 2 children, 11, 13; country. A 1110 Times Harlem.

COOK-HOUSEKEEPER, capable, refined, light colored; good references; country preferred. Bradhurst 7271.

COOK-HOUSEWORK, experienced; country preferred; $70; reference. Box 109, 228 8th Av.

COOK, excellent, with daughter, experienced waitress; splendid references. Themans, 160 West 76th.

COOK, Viennese, middle-aged, highly recommended; $100. 227 East 72d. Rhinelander 3259.

COOK, experienced, or maid, light colored, wishes position; best references. Bradhurst 8952.

COOK, day's work, housework or part time; colored; references. Tillinghast 8953.

COOK, very good; best references; country preferred. Call Stillwell 2641.

COOK, German, experienced, steady; city position. Call present employer, Schuyler 1920.

COOK, first-class, colored, wishes private family country. Cathedral 9436.

COOK-chambermaid, waitress, 2 girls, light colored; Call Edgecombe 7154.

COOK, Hungarian-German, temporary or by day; cooking only. Regent 10408.

DESIGNER and maker of gowns; home or out. Trafalgar 5425.

DRESSMAKER, expert, latest mode fitting, finishing, remodeling; moderate. Miss Armatage. Susquehanna 10068.

DRESSMAKER, fashionable, all styles, youthful lines; season's wear; unexcelled remodeling. Riverside 7129.

DRESSMAKER, perfect fitting smart dresses; also alterations; moderate by day. Trafalgar 3462.

DRESSMAKER, experienced, competent fitter, style, alterations; references; $6 day. D 454 Times.

GIRL, German, experienced, wishes position as cook and waitress; best references; wages between $90 and $100. Telephone Schuyler 8863, call all day Monday.

GIRL wishes position chambermaid, waitress or housework; experienced; references. Call Academy 0260.

GIRL, care children, help around house; sleep in; companion to lady. University 4892.

GIRL, white, nursery training, seeks position to tend children and very light housework. Paradise. Cathedral 5341.

GIRL, colored, experienced, plain cooking, wishes afternoons for few hours. Edgecombe 2051.

GIRL, colored, honest, wishes housework, part-time mornings, afternoons. Phone Harlem 5248.

GIRL, Irish, young, lately landed, chambermaid, waitress or housework. Melrose 7386.

GIRL, light colored, care child or light housework; part time. Edgecombe 2613.

GIRL, colored, housework, experienced; whole, part time. Harlem 5652 or Scarsdale 874.

GIRL, young, white, wants position mother's helper; $60 month. Clarkson 0929.

GIRL, colored, wishes part-time work mornings or afternoons cleaning. Monument 5039.

GIRL, German-American, mother's helper; sleep out. Miss Binder, 322 East 82d.

GOVERNESS, young, refined, experienced, college education; can teach French, German, music, calisthenics and swimming; highly recommended; will go out of town if necessary. Call Rhinelander 6183.

GOVERNESS, refined German, psychologist, patient, speaks, reads, writes English, knowledge of French, kindergarten, musician. Call Kingsbridge 4750.

GOVERNESS, German, refined, experienced, physical care, French, piano, sewing; references; children 4 up. Phone, between 11-6, Underhill 2743.

GOVERNESS-COMPANION, cultured American; psychological and medical training and experience; Summer position; assumes complete responsibility; sports. Topping 3584.

GOVERNESS—Refined German girl, speaking French and English, musical, good seamstress, seeks position. Write K., 527 Columbus Av.

GOVERNESS wants position in refined home; speaks German, French, English; good sewer. Bingesser, 150 West 91st. Schuyler 0145.

GOVERNESS, managing housekeeper; refined; French-English; seamstress; highly recommended; anywhere. Wadsworth 2918.

HOUSEKEEPER, refined German woman, either in motherless home or bachelor apartment references. Mrs. Ahr, 44-03 69th St., Woodside, L. I. Newtown 7078.

HOUSEKEEPER—Lady wishes position as housekeeper; plain cooking; drives car. D 127 Times.

HOUSEKEEPER, working, white, girl 6, experienced, $50 monthly. Write B., 3,431 Broadway.

Female.

HOUSEKEEPER, German, middle aged, wishes position business people, adults; capable; best references; city or country. Butterfield 0872.

HOUSEKEEPER, refined, middle-aged; business couple or motherless home; references. Hackensack 747R.

HOUSEKEEPER, intelligent, wishes position in motherless home; references. K 521 Times.

HOUSEWORKER, Irish girl, experienced, wishes position; best references; $80. Clarkson 8096.

HOUSEWORKER, colored; neat; reliable; good plain cook; city or country. Harlem 9275.

HOUSEWORK, general, good plain cook; willing, trustworthy; excellent references. D 145 Times.

HOUSEWORKER, colored, wishes position; country or city. Call all week, Edgecombe 9497.

HOUSEWORKER, light colored, chambermaid, waitress, nursemaid; city, country preferred; reference. Audubon 2787.

HOUSEWORKER, white, girl, lately landed. 68 Aberdeen St., Brooklyn. Telephone Dickens 0516.

HOUSEWORKERS (2), country together or afternoons in city; references. Audubon 9707.

HOUSEWORK, girl, light colored; high school graduate; part time mornings. Audubon 1112.

HOUSEWORKER, experienced; 5 years references; country for Summer. Theresa. Monument 4150.

HOUSEWORKER, refined, colored, clean, small apartment; part time, mornings, afternoons. Bradhurst 5352.

HOUSEWORKER, cook, German, experienced, $75; references. 3,563 Rochambeau Av., Bronx. Estabrook 0297.

HOUSEWORK, girl, wishes position; city, country. Box 2057, 90-40 161st St., Jamaica.

HOUSEWORK, young girl, part time. Write Forde, 633 Lenox Av. Phone Audubon 1437.

HOUSEWORK, part or whole time; best of references. Call Tillinghast 0433.

HOUSEWORK, part time or by day; reference. Call Bradhurst 2679.

HOUSEWORK, girl, colored; city or country. Audubon 4587.

LADY would like to place good cook or general houseworker from June 1 to Oct. 1. Regent 6063.

LADY, M. A., tutor-companion to lady in history and English for Summer. Z 2140 Times Annex.

LADY'S MAID, German, refined, good sewer and packer; experienced; English-French-Italian; travel; references. Phone Atwater 2134.

LADY, young, German, 22, wishes to go to Europe as traveling companion with lady or small family. Z 2172 Times Annex.

LADY going abroad wishes to place excellent English governess. Phone Butterfield 7176.

LAUNDRESS, doing fine work of every description, including French pleating, wishes to cater to several discriminating families; best references. 147 East 60th. Regent 3577.

LAUNDRESS, excellent; outdoor drying; call, deliver. Dunham, 428 East 77th. Rhinelander 3167.

LAUNDRESS, shirts, silks; family bundles taken out; blankets; reliable. Page, Monument 9012.

LAUNDRESS, linens, lingerie, French pleating, baby clothes; high-class work. Lucie, 415 East 52d. Wickersham 6959.

MAID, lady's, or chambermaid's position wanted by competent young Swiss woman, English speaking, good sewer and presser; good references. D 416 Times.

NURSE—Lady wishes to place her English infant's nurse, whose capabilities and character are of the very highest standard; can be interviewed at present employer's, or by telephone. Miss Worboys, care of Mrs. Alex. Lee Wallau, Sunnyridge, Harrison, N. Y. Tel. Rye 935.

NURSEMAID—Refined, cheerful woman, experienced with children aged 3 to 6; or any position of trust; country preferred; references. Cathedral 5810, Apt. 22.

NURSE—Lady wishes to place hospital-trained infants' nurse, very efficient and trustworthy; city or country. Cedarhurst 6734.

NURSE, infant's, German, hospital diploma, intelligent, conscientious, wants position; $90. Maria Stoehr, Leohaus, Room 710. Telephone Watkins 10306.

NURSE, German, 25 years, some American hospital training; very well educated, kindly disposition, trustworthy; infant or bigger children; references. G. St., 332 West 23d.

NURSE, English, experienced, Protestant, wishes position in good family; infant. Hillcrest 5429M.

NURSE—Lady wishes to place competent nurse with children; 7½ years' reference; mornings 10 to 12. Trafalgar 1947.

NURSE, trained to infant, entire charge; long experience; references; $100. E. Finley, 2,116 Anthony Av., Bronx, N. Y.

NURSE, colored, trained, caring for invalid ladies, dentist's, doctor's office. Monument 8037.

NURSEMAID, 15, capable, white, Christian, living home, wishes care child 2-4 years in Bronx. 1491 Times Fordham.

NURSE-GOVERNESS, German, speaks English; best city references. Intervale 8191.

NURSE, experienced, take care invalid lady; best references. C., 890 Third Av.

NURSE for infant or older baby; experienced all feedings. Melrose 9733.

Nurse, baby's, American; references. Nevins 9378.

NURSERY GOVERNESS, young, refined American Jewess, thoroughly understanding kindergarten interests; experienced; references; moderate salary. Z 2076 Times Annex.

NURSERY—Governess, German, experienced, capable, physical care; sewing. S 566 Times.

NURSE, English, experienced, cultured, position lady, chronic case, semi-invalid. Trafalgar 2399.

NURSEMAID, young, Irish, experienced, with references. Call before 11 mornings, Endicott 6758.

NURSERY GOVERNESS, experienced young Irish girl, children over 2; references. Harlem 3473.

NURSE, trained, kind, gentle; care invalid lady; city or country. Academy 4852.

TEACHER-GOVERNESS, French girl, lately landed, desires position in private family. Mauley, 1,283 6th Av. Circle 6234.

WAITRESS, English, thoroughly competent, fill butler's place; adult family; references. Chickering 9474.

WIDOW, American, white, wishes general housework afternoons; good worker; references. Watkins 10233.

HOUSEHOLD SITUATIONS WANTED

55 *cents per agate line daily.* 65 *cents Sunday.*
Advertisements may be placed at any branch office of The Times or at any of the 1,000 classified advertising agencies located throughout metropolitan New York.

Female.

YOUNG GIRL, for housework, experienced; reference. Academy 7893.

WOMAN, young, German, wishes take care of child; half day. Sacramento 7930.

CULTURED French lady, linguist, guide to group or secretary-companion to lady going abroad, take entire charge, provide first-class car, Italy, France, Russia, &c. Advertiser 143 West 98th. Riverside 3920.

TWO German girls want positions together in family; one first-class cook; one lady's maid or parlor maid; references. Call Susquehanna 10445.

Employment Agencies.

HOUSEWORKERS, neat colored girls, investigated references, wish places; other Southern help supplied. Lincoln Industrial Exchange Agency, 314 West 59th. Phone Columbus 5022. Established 1892.

CHAMBERMAIDS, cooks, waitresses, houseworkers, laundresses, nurses, governesses; references investigated. United Agency, 165 East 72d. Butterfield 5650.

BERTA CARLSON'S Swedish Agencies—Excellent servants. 2,415 Broadway (89th). Schuyler 1987. East Side, 792 Lexington (61st). Regent 6535.

HOUSEWORKERS, MAIDS (COLORED), SUPPLIED FREE TO EMPLOYERS. RELIABLE WORKERS; REFERENCES. AGENCY, TILLINGHAST 2546.

NURSE, infant's, trained; German, exceptional, $85; also English, Swiss, American; moderate wages. LAZARE'S, 624 Madison Av. Volunteer 3700.

COOK-WAITRESS, young Finnish; references. Palm Agency, 637 Madison Av. Volunteer 1286.

COOKS, chambermaids, houseworkers; all nationalities; investigated. Lazare's, 624 Madison Av. Volunteer 3700.

HOUSEWORKERS, colored, part timers, maids; city, country; supplied free. Agency, Tillinghast 0920.

NURSE, German, trained; anywhere; recommended. Fay's Agency, 9 East 59th. Volunter 7124.

HOUSEWORKERS, cooks, waitresses, German; city references. Riverside Agency, 2,388 Broadway. Schuyler 6020.

COUPLE, 3 years' experience, cook, chauffeur, butler; $175. Academy 7009. Employers free.

MRS. KEMP'S AGENCY—Experienced colored cooks, houseworkers, day workers, couples. Audubon 2856.

HOUSEWORKERS, mothers' helpers, lately landed. Czechoslovak Agency, 205 East 117th.

COOK-HOUSEWORKER, long city references; city or country; employers free. Academy 7009.

CALL TILLINGHAST 9120-9075. COLORED PART-TIMERS, $9.60, $10.60; HOUSEWORKERS, COUPLES; CITY, COUNTRY; EXCELLENT REFERENCES. AGENCY.

Male.

ATTENDANT-SECRETARY, conscientious and capable, desires position to gentleman. D 460 Times.

ATTENDANT, butler, chauffeur, Swedish, bachelor's home, competent, reliable; best references. Topping 0803.

BUTLER, valet, cook, Japanese, refined, wishes position, bachelor's apartment, entire charge; prefers room out; excellent personal reference; free June 5. Telephone Stuyvesant 0225, 10 A. M.-5 P. M.

BUTLER—Lady going abroad wishes to place her very excellent Japanese butler. Apply Monday and Tuesday morning, 167 East 63d. Rhinelander 5687.

BUTLER-VALET, young, colored, neat, trustworthy; excellent references. Brown, University 2241.

BUTLER-CHAUFFEUR, light colored, competent, reliable, experienced; references. Washington, Davenport 6494.

BUTLER-COOK-VALET, Japanese; long experience; bachelor's apartment or small family; best references. Paul, Volunteer 9023.

BUTLER-PORTER, elevator, doorman, colored, neat, reliable, competent; reference. Berry, Bradhurst 6406.

CHAUFFEUR-MECHANIC, Swedish, single, middle age, wishes position; long experience high-grade cars, competent, trustworthy, generally useful; moderate wages; excellent references. A 429 Times.

CHAUFFEUR-MECHANIC, single, thoroughly experienced all makes, desires permanent position, with A1 references, character and ability, neat, courteous, competent, sober; will travel. Nevins 9690.

CHAUFFEUR—On account of going abroad would like to place thoroughly reliable private chauffeur; excellent driver. Address John W. Harris, 360 Madison Av. Telephone Murray Hill 5362.

CHAUFFEUR-MECHANIC, 16 YEARS' EXPERIENCE FOREIGN, DOMESTIC CARS; 2 POSITIONS 13 YEARS; ENGLISH, NEAT UNIFORM; CITY, COUNTRY. WRIGHT, SUSQUEHANNA 9837.

CHAUFFEUR-MECHANIC, Swedish, single, experienced driver, reliable, trustworthy, wishes private position; excellent references, further information. Johanson, Rhinelander 9889.

CHAUFFEUR, mechanic, 9 years' experience on foreign and domestic cars; neat, obliging, highly recommended. Jos. Bergamin, Susquehanna 9090.

CHAUFFEUR, expert mechanic, refined, good appearance, reliable, trustworthy, long experience foreign, domestic cars; excellent city references. Academy 9589.

CHAUFFEUR, mechanic, single, wishes position, private; best private references; foreign, domestic cars, city or country. Telephone Eldorado 5560.

CHAUFFEUR—Owner going abroad wishes position for excellent man, experienced Lincoln, Cadillac cars. Hubbard, 55 Broadway. Digby 0130.

CHAUFFEUR-MECHANIC, Amrican, white, single, middle-aged, careful driver, sober, courteous, prompt; uniform; best city references. Endicott 8660.

CHAUFFEURS—High-class private chauffeurs supplied free. Society of Professional Automobile Engineers, 153-59 West 64th. Trafalgar 6184.

CHAUFFEURS FURNISHED FREE; RELIABLE, EXPERIENCED; HIGHLY RECOMMENDED; GERMAN CHAUFFEURS' CLUB, RIVERSIDE 6648.

CHAUFFEUR-MECHANIC, 27, single, private, steady position; experienced on best cars; A1 references. Walsh, telephone Topping 6358.

CHAUFFEUR, 38, single, experienced valet, butler; city, country; references. Dupro. Oakwood 6621.

CHAUFFEUR, groom, caretaker, on country estate; life experience; English, single; age 40. Z 2156 Times Annex.

CHAUFFEUR, Swedish, 15 years' experience; best references; city, country. Underhill 0348. Lind.

CHAUFFEUR-MECHANIC, German, Jewish, single, 35, A1 references; country. Regent 3964.

CHAUFFEUR, German, first class; at present employed; family leaves city. Stuyvesant 2810.

CHAUFFEUR—Gentleman going abroad wishes to place his chauffeur who has been 4 years with him. Chickering 8116.

CHAUFFEUR, colored, well experienced; drive any make; best private references. Monument 3545.

CHAUFFEUR, English, married, 14 years' experience; wishes private position. Eldorado 8131.

CHAUFFEUR and gardener, German, 30 years old and single, wants position. Alois Mitterhuber, 1,201 Gates Av., Brooklyn.

CHAUFFEUR, Scotch, highly recommended, experienced city, country; very reliable. Smith, Butterfield 3882.

CHAUFFEUR-MECHANIC, white, 9 years' experience, all motors; best references. Regent 1254.

CHAUFFEUR-MECHANIC, German, 10 years; careful driver; references. F 856 Times Downtown.

CHAUFFEUR, uniform, mechanic, 14 years' experience; high class references. Frank Regent 1456.

CHAUFFEUR, 20 years' experience Pierce, Packard, Cadillac; references; city, country. Rhinelander 10017.

CHAUFFEUR, young man; camp or country hotel; best reference. D 401 Times.

CHAUFFEUR, white, married, 20 years' experience; 4 years last position. Sunset 6522.

CHAUFFEUR, private, neat, reliable, 5 years last position. Hackett. Mott Haven 1176.

CHAUFFEUR, first class; references. Michael Duffy, 647 Columbus Av. Schuyler 8999.

CHAUFFEUR—Employer wishes to place chauffeur. Bowling Green 6946.

CHAUFFEUR, mechanic, Swiss, 6 years' city references. 40 W. 83d. Susquehanna 0798.

CHEF, maitre d'hotel, experienced caterer, for club, private homestead or suitable position; references. D 111 Times.

CHEF, Japanese, in a small family; city; best references. D 447 Times.

COOK, experience, Japanese; general position, small family, bachelor; reference. Columbus 9242.

COOK, Japanese, experienced, conscientious, agreeable, good housekeeper; best references. Kee, Bradhurst 8936.

COOK, Chinese, experienced, general houseworker; city, country; references. Hori, 200 East 47th St.

COOK-DIETITIAN, hygienic instructor, for bachelor or small family. Atwater 4195.

COOK-BUTLER, colored, young, experienced; good references. Call Edgecombe 8224.

COUPLE, Japanese, first-class chef; wife, American, competent, capable, reliable, neat, long experience; large, small family; city, country; good housekeeper; best reference. Wadsworth 6617.

COUPLE, Japanese, first-class butler-valet; wife, Finnish, cook; well qualified; seeks permanent engagement; highly recommended. Honeywood 1161.

COUPLE, Swedish, excellent cook; man expert gardener, careful driver; highly recommended; wages $175. Volunteer 5883, before 3 P. M.

Male.

COUPLE, Japanese, neat, first-class cook, butler, valet; wife, maid; small family, good housekeeper; best references. Clarkson 9084.

COUPLE, Japanese, man cook, wife waitress, chambermaid; small family; entire charge; city or country; best references. Audubon 2289.

COUPLE, Grman, cook, houseworker, chauffeur, gardener, good references, wishes steady position. Sacramento 10292; call before 2 P. M.

COUPLE, Hungarian-German, 35, experienced gardener, chauffeur; wife first-class cook. Charles Colbert, 1,026 Westchester Av., New York.

COUPLE, German; man excellent cook; wife waitress; thoroughly experienced; highest references; managing; housekeeper if desired. Butterfield 3618.

COUPLE, French, boy 14, not speaking English, desires position with private family; general household work. D 138 Times.

COUPLE, Swiss, experienced cook, first-class butler, entire work; references. Regent 4945.

COUPLE, Belgian, wife excellent cook, man, good butler, drive car, long references, desire position; middle-aged. Watkins 1133.

COUPLE, Finnish, experienced cook and butler, chauffeur; references. Phone Harlem 8167.

COUPLE, butler, cook, experienced; refined; German; good service; anywhere. K 481 Times.

COUPLE, French, butler-valet, can drive car; wife, parlor or chambermaid; good reference. G 413 Times.

COUPLE, colored, wants position, chauffeur, private family; references; city, country. Edgecombe 3978.

COUPLE, young German, good plain cook, handyman, butler, drive car; around Asbury Park preferred. Edgecombe 4866.

COUPLE, colored; chauffeur, gardener, handyman, cook, houseworker; references; city, country. Bradhurst 1227.

COUPLE, Chinese, wife, cook; man, butler, chauffeur; references. D 147 Times.

COUPLE, German, cook, chauffeur, butler; first-class references; 10-2. Regent 10061.

FARM MANAGER, competent to manage large farm; best references. D 461 Times.

Male.

GARDENER-CHAUFFEUR, married, 30, German; 2½ last position; experienced, careful driver. Schulz, Sycamore Av., Riverdale, N. Y.

HOUSEMAN-CHAUFFEUR, competent, neat, colored, familiar city traffic, suburbs; references. Bradhurst 5228.

MAN, reliable, trustworthy, wants steady position as handyman, caretaker; useful around house, lawn; country, city. D 80 Times.

MASSEUR (68427), young man, desires male patients; residence or office. Regent 5045.

NURSE, take care gentleman patient, invalid preferred. Klingler, 365 East 193d.

VALET would like to care for bachelor's or family man's apartment during Summer months; references. Wickersham 3530, evenings.

YOUNG MAN, French, American college graduate; like to be tutor-companion in private family. Z 2125 Times Annex.

JAPANESE, thoroughly experienced, good cook, butler, valet, housework; small family; city, country; quiet, industrious worker; first-class references. Ogaw, 225 East 58th. Volunteer 9023.

JAPANESE COOK, thoroughly high grade, for private family; sober, trustworthy; best references. Jiro, 9 West 98th. Clarkson 1244.

CHINESE wants to work for bachelor or small family; city or country. Monument 7100.

JAPANESE, excellent chef, long experience, economical; finest references; clean, capable. Sacramento 7291.

Employment Agencies.

COUPLE, Finnish; butler, chauffeur, gardener; cook, houseworker; A1 references; anywhere; others. Palm Agency, 637 Madison Av. Volunteer 4922.

COUPLES for town and country; BUTLERS. All combinations, all nationalities; investigated references. Lazare's, 624 Madison Av. Volunteer 3700.

JAPANESE HIGH-GRADE AGENCY—Most reliable cooks, butlers, chauffeurs, couples, houseworkers, &c.; references investigated. 121 West 42d. Bryant 7787.

CHINESE Domestic Agency, 575 Lexington (Plaza 2446)—Competent cooks, butlers, housemen, chauffeurs.

HOUSEHOLD HELP WANTED

70 *cents an agate line daily;* 80 *cents Sunday. Telephone LACkawanna 1000.*
Advertisers may telephone our suburban offices from 9 A. M. to 5 P. M.
Newark, Mulberry 3900. White Plains 5300. Mineola, Garden City 3605.

Male.

COOK-STEWARD, yacht, until November; experience and local references necessary; unless you have these do not reply; state nationality, experience, wages. S 573 Times.

COUPLE, white, cook and butler, or chef and chambermaid-waitress, to go to Connecticut for the Summer and Brooklyn during rest of year; cleanliness is most important; cook must have thorough knowledge of good tasty dishes; both must be neat in appearance. There are 4 in family; 2 adults and 2 grown children. Apply giving ages, salary expected and past references. Box 69, 1,228 St. James Building.

COUPLE—Man, gardener and general worker; wife, cook and housekeeper; only first class need apply; references. Butterfield 4746.

COUPLE, white; woman must be experienced cook and housemaid; man butler, chauffeur; references. Fink, 104-03 196th St., Hollis, L. I. Missouri 3206.

Female.

CHAMBERMAID-SEAMSTRESS, Scandinavian; personal references required. Susquehanna 6258, between 8-10, mornings.

COOK, white, girls' club, live in, competent cooking and baking; must have institutional experience; references. Call mornings, between 10-1, 225 East 53d St.

COOK-HOUSEWORKER—Business couple; willing to go seashore; good pay. Call after 10 o'clock, mornings, Tillinghast 1527.

COOK, chambermaid-waitress, 2 girls, white; country for Summer. 336 West 88th.

GENERAL HOUSEWORKER, sleep in, good cook, take charge of infant when necessary; good salary. Williams, 410 South Long Beach Av., Freeport. Tel. Freeport 6954.

GIRL for general housework, some knowledge cooking; sleep in. Call Windsor 4544.

GIRL, light housework and assist with baby, good home and salary. Topping 4980.

HOUSEKEEPER, for small family, no cooking, good home. Apply Apt. 3B, 172 East 4th.

HOUSEWORKER, general, good plain cook, no washing. Call from 9-1 today, 27 West 86th St., Apt. 6C.

Female.

HOUSEWORKER, general, experienced, white, good cook; country for Summer. 545 West End Av., Apt. 5C.

HOUSEWORKER, mother's helper, white, small family; sleep in; good home. Wadsworth 6771.

HOUSEWORKER, assist with children, country. Apply 9 to 11 A. M., 1,328 President St.

NURSE, thoroughly experienced, for newborn infant and 2 girls, 7 and 8 years. Call, with references, 885 West End Av., Apt. 9B.

NURSE, white, experienced, 2 children, 4 and 1½ years old. Mrs. Neimeth, 356 Bedford Av., Brooklyn. Midwood 0591.

NURSE, experienced, for baby 8 months and girl 6 years. Call Mrs. Carnegie, 27 West 86th, Apt. 10C.

NURSE for 2-month baby and 4-year boy, experienced; references required. Call 865 West End Av., Apt. 8A, after 10:30 A. M.

NURSE, infant's; references; white, light housework. Apply mornings, Greenstein, 825 West End.

NURSE for twins, 8 months old; must be competent and have best references. Telephone mornings. Endicott 2398.

NURSE, trained infants', or intelligent undergraduate. Wise, 175 West 93d. Riverside 7888.

YOUNG GIRL, general housework, plain cooking, white; call with references; $35. Moses, 2,728 Webb Av., Bronx.

YOUNG WOMAN, companion for a convalescent woman; good reference. Katharine McMullin, 320 Highland Av., Mount Vernon. Phone Oakwood 7866.

YOUNG WOMAN to care for home of professional couple and boy of 3. Simonson, 1,419 Jessup Av. Jerome 0122.

Employment Agencies.

COOKS, German, Scandinavian, $125-$150, Scandinavian, German waitresses-parlormaids; German, Scandinavian chambermaids, cook-houseworker; couple (butler-chauffeur-cook).
MISS HOFMAYER'S AGENCY,
10 East 43d St., 3d floor.
Telephones Murray Hill 8947-8948.

Situations Wanted—Female.

BOOKKEEPER-ACCOUNTANT.
Broad experience in modern methods, manufacturing costs, foreign exchange, income tax, knowledge stenography; highest credentials. G 436 Times.

BOOKKEEPER-TYPIST desires position; 5 years' experience, capable taking full charge; trial balance; best references; $25. Huguenot 0746.

BOOKKEEPER, typist, expert, 7 years thorough experience, full charge, trial balances, acquainted with all office details. Orchard 1089.

BOOKKEEPER, full charge, stenographer, office worker, showroom experience. Kilpatrick, 5,770 or write G 409 Times.

BOOKKEEPER, experienced, large volume work, capable full charge. 196 N. Y. Times Brooklyn Branch.

BOOKKEEPER, general office routine, 5 years' experience, initiative, conscientious. K519 Times.

BOOKKEEPER, experienced, full charge office, statements, balance sheet, controls; references. Beachview 7988.

BOOKKEEPER, thoroughly competent and reliable; knowledge general office work. E 312 Times.

BOOKKEEPER, competent typist, full charge, controls, balances; 6 years' experience, Dewey 7215.

BOOKKEEPER, typist, thoroughly experienced, full charge, trial balances, all details. Navarre 6190.

BOOKKEEPER, 11 years' experience; full charge manufacturing; excellent references. Miss Ramon, 500 Riverside Drive, Box 855.

BOOKKEEPER-STENO., expert, Gentile, will handle small set of books, part-time basis. Chickering 6585.

BOOKKEEPER-STENOGRAPHER, 5 years' experience; college education; knowledge accounting. D 144 Times.

BOOKKEEPER, capable typist and office assistant; $15; references. Tremont School. Tremont 4884.

BOOKKEEPER, stenographer, well educated, 4 years' experience; $25. Helen Goodman. Bensonhurst 2865.

BOOKKEEPER-STENOGRAPHER, thoroughly experienced; full charge; competent executive. G 704 Times Downtown.

BOOKKEEPER, stenographer, complete charge, 4 years' experience, Sabbath observer, $25. Windsor 7782.

BOOKKEEPER, thoroughly experienced, full charge, collections, control. Mansfield 0246. M. E. 341 Times.

BOOKKEEPER, thoroughly experienced, knowledge stenography, conscientious; moderate salary; references. Call Stillwell 5518.

BOOKKEEPER, executive, ten years' experience, double entry; salary $30-$35. Windsor 0306.

BOOKKEEPER, thoroughly experienced, trial balances, controls; full charge; capable, efficient. Louisiana 0327.

BOOKKEEPER-TYPIST, capable taking full charge; experienced, competent highest references. Fordham 0204.

BOOKKEEPER, experienced, eight years, desires position. Phone Tremont 6549, Miss Mesnick.

CLERK, knowledge bookkeeping, typing, calculator and general office work. D 449 Times.

ELLIOT FISHER BILLER, office detail, switchboard; excellent references. F 851 Times Downtown.

SECRETARY-STENOGRAPHER, thoroughly experienced, capable executive, absolutely efficient, knowledge bookkeeping, real estate, commercial; pleasing personality; $30. Navarre 0159.

SECRETARY-STENOGRAPHER, thoroughly experienced; capable assuming responsibility; refined personality. Phone Trafalgar 0996.

SECRETARY, correspondent, executive ability, advertising experience; Spanish-English dictation. E 309 Times.

SECRETARY-STENOGRAPHER — Real Estate; mortgages, leasing; alert, conscientious. Ambassador 4345.

SECRETARY, intelligent, experienced, refined, alert, competent, possessing initiative, executive ability. Foundation 9412.

SECRETARY-STENOG., 6 years' experience, formerly with investment house; references. Kilpatrick 5680.

SECRETARY, stenographer, university graduate, Protestant, thoroughly experienced, pleasing personality. D 466 Times.

SECRETARY-STENOGRAPHER, thoroughly experienced, educated, reliable, attractive personality; $28; references. Bradhurst 1871.

SECRETARY-STENOGRAPHER, thoroughly experienced; college education; willing to work up. Oakwood 5387.

SECRETARY - STENOGRAPHER, experienced, intelligent, executive ability. D 462 Times or Endicott 5035.

SECRETARY - STENOGRAPHER, capable, congenial; excellent references; $35. Susquehanna 9892, or write D 143 Times.

SECRETARY-STENOGRAPHER, full, part time, thoroughly experienced; executive ability. D 368 Times.

Situations Wanted—Female.

STENOGRAPHER-TYPIST, knowledge bookkeeping and office routine; neat, refined, capable beginner; $15. New Utrecht Business School, Bensonhurst 5052.

STENOGRAPHER, alert, capable; knowledge bookkeeping and office routine; good typist; start $14; references. Tremont Business School. Tremont 6265.

STENOGRAPHER, well educated, refined, conscientious, excellent references, efficient, personality. Majorie Adams, Collegiate Institute. Murray Hill 7510.

STENOGRAPHERS and Typists, capable beginners. St. Alphonsus Commercial High School. Canal 3717.

STENOGRAPHER, alert, capable, willing worker; start low; Alpha School. Pulaski 2904.

STENOGRAPHER, bookkeeper, typist, reliable, willing worker; reference; $12. Call Midwood 3256. Mildred.

STENOGRAPHER, capable charge small office; 10 years' experience. Lee Lorraine 0590.

STENOGRAPHER, Christian, thoroughly experienced; excellent references; $25 to $30. D 444 Times.

STENOGRAPHER, knowledge of bookkeeping; beginner; refined, neat. Miss Stack, Raymond 5305.

STENOGRAPHER, beginner, age 17, alert and willing, dependable; salary $15. Miners Academy. Barclay 8379.

STENOGRAPHER, secretary, good correspondent, sales experience; executive ability; conscientious, refined. Algonquin 2715.

STENOGRAPHER, 1½ years' experience; high school graduate; speaks Italian fluently. Plaza 8580.

STENOGRAPHER, competent, energetic worker, rapid stenographer-typist; four years' experience. Minnesota 5143.

STENOGRAPHER, bright beginner, good typist; good references; $15. Miss Vitti, Chelsea 7185.

STENOGRAPHER, experienced, conscientious, good worker; excellent references; temporary, permanent. G 292 Times.

STENOGRAPHER, capable beginner, desires position. Florence Apthakar, care Estey's School, 122 East 42d St. Lexington 2406.

STENOGRAPHER, 3 years' experience, executive, competent, willing; $25. Dickens 0070.

TYPIST-RECEPTIONIST, refined, tactful, capable, good references, earnest worker. Catherine Mallinson, Collegiate Institute. Murray Hill 7511.

TYPIST, age 17, desires position 1-5 and Saturdays 9-12; salary $7. Miss Z., School. Barclay 8379.

YOUNG LADY, capable, experienced, physician's office or clerical position. Berger, Schuyler 0295.

YOUNG LADY, secretary receptionist, expert bookkeeper, wishes country position. D 473 Times.

YOUNG LADY, sales promotion and contact work, desires position; college graduate; 6 years' secretarial work. D 464 Times.

DRAKE SCHOOLS have intelligent stenographers, typists, beginners; $14; also girls for afternoon, $6. Phone Employment Dept., Beekman 4840.

See Instruction—Female for other Teacher and Tutor advertisements.

Situations Wanted Female—Agencies.

RELIABLE OFFICE HELP.
VAN TYN AGENCY,
1 WEST 34TH. WISCONSIN 7196.

HIGHEST TYPE OFFICE HELP.
STRAND PLACEMENT BUREAU,
152 West 42d. Wisconsin 4636.

STENOGRAPHERS, bookkeepers, typists, clerks, $12-$25; competent applicants. Fulton Agency. Cortlandt 7392.

STENOGRAPHERS, office help, available always. Fairmount Agency, 70 West 40th. Longacre 5595.

Situations Wanted—Male.

ACCOUNTANT, executive, office manager, traveling auditor; Pace & Pace graduate; 15 years' experience credits, costs, statistics, budgets, general accounting, financial and departmental controls, branch office auditing; age 35, married; salary secondary consideration to opportunity. D 393 Times.

ACCOUNTANT, eight years public practice, college graduate, experienced chain stores, instalment business, factory costs, desires permanent position with mercantile or industrial firm; may travel. F 871 Times Downtown.

ACCOUNTANT-ECONOMIST—15 years service with large common carriers, public utilities and Interstate Commerce Commission; valuations for rate base a specialty; finest of references. G 723 Times Downtown.

ACOUNTANT, junior, year's experience, graduate recognized accounting college, desires permanent position with Wall Street C. P. A. firm; salary secondary. F 835 Times Downtown.

ACCOUNTANT, experienced, desires certified connection three days a week. G 432 Times.

Situations Wanted—Male.

ACCOUNTANT, certified, experienced, capable office manager, seeks permanent position, accountant or mercantile concern; highest credentials. E 198 Times.

ACCOUNTANT, certified, 29, university graduate, diversified experience; full charge public accountants or private concern. K 518 Times.

ACCOUNTANT, long experience, entire charge; highest references. P, 2,783 Pond Place, Bronx.

ACCOUNTANT, expert, Christian, 39 years old, 15 years' professional experience, desires position. Box 1305, 5 West 63d St., City.

ACCOUNTANT, certified, desires position several days monthly with accountants. D 139 Times.

ACCOUNTANT—Firms without bookkeepers; $5 weekly; monthly audits, $10. Phone Lexington 0878.

ACCOUNTANT, experienced, semi-senior or senior, capable; highest recommendations. D 141 Times.

ACCOUNTANT, university graduate, highly competent; senior; extensive experience; references. A 4 Times.

ACCOUNTANT, highly competent senior, wishes position several days weekly. Phone Lorraine 3263.

ACCOUNTANT-BOOKKEEPER, 5 years invaluable practical experience; best references. H 21 Times.

ACCOUNTANT, 33, 12 years' experience, head bookkeeper, auditing, credits. K 515 Times.

ACCOUNTANT, experienced; audits made, books kept for firms without bookkeepers; evenings preferred. K 326 Times.

ARCHITECTURAL RENDERING—Perspective drawn from blueprint and reduced; reasonable charge. D 146 Times.

ARTIST, figure lettering, layout, all mediums, 7 years' experience. D 445 Times.

ATTORNEY, 33, with extensive collection experience, desires association with organization where future is assured. D 48 Times.

ATTORNEY, 33, executive, experienced real estate, commercial matters, desires opportunity reputable commercial or legal firm. A 412 Times.

ATTORNEY, experienced, assist, manage collection department; nominal salary. 9 N. Y. Times Brooklyn Branch.

ATTORNEY, experienced real estate, industrial banking, seeks business connection. D 458 Times.

ATTORNEY of intelligence, culture, business experience and executive ability, seeks part-time connection. F 852 Times Downtown.

AUDITOR of a high-class chain of drug stores contemplates making a change; will go out of city if offer suitable. H 6 Times.

BOOKKEEPER, office manager, credit man, 29, thoroughly experienced, full charge, seeking responsible connection with future. G 402 Times.

BOOKKEEPER, 12 years' experience with wholesale butchers; capable scaling and shipping; age 30. 45 E. Edgewater Camp, Bronx.

BOOKKEEPER, cashier, 35, Christian; thoroughly experienced, handling general ledgers, accounts payable, remittances, payments; excellent references. E 212 Times.

BOOKKEEPER, 28; many years' experience; conscientious; very reliable. C 792 Times Downtown.

BOOKKEEPER-ACCOUNTANT, 7 years' experience; Italian-American education; references. N 144 Times.

BOOKKEEPER, complete charge credit, collection control, trial balance, statements. D 470 Times.

BOOKKEEPER, accountant, office manager; long experience commercial position. G 709 Times Downtown.

BOOKKEEPER, diversified experience, full charge or assist; highest references. D 83 Times.

BOOKKEEPER, full charge, handle all details, 8 years' experience. D 85 Times.

BOOKKEEPER, experienced in handling all office details. Allen, 1,741 Sedgwick Av.

BOY, bright, intelligent; knowledge drafting; start small salary. S 619 Times Downtown.

COMMERCIAL TRAVELER,
WHO FOR TWENTY YEARS REPRESENTED IMPORTANT AMERICAN MFRS., TRAVELING YEARLY TEN MONTHS, VISITING BRAZIL, URUGUAY, ARGENTINA, CHILE, DOWN TO OSORONO AND UP UNTIL LIMA, RETURNING VIA PANAMA TO NEW YORK; SPEAKS AND WRITES SPANISH, ENGLISH AND GERMAN; OFFERS HIS SERVICES AND SHALL FURNISH ALL FURTHER INFORMATION PERSONALLY TO PARTIES INTERESTED. P 444 TIMES.

CONTACT MAN, C. E., large acquaintance building trades; experience includes estimating, closing, preparing drawings, supervision. A 427 Times.

CORRESPONDENT, stenographer, merchandising, sales experience, exceptionally qualified; moderate salary. D 92 Times.

CORRESPONDENT, collections, claim forwarding, finance, mercantile experience. Christie, 1,519 71st St., Brooklyn.

DRAFTSMAN, mechanical, designer special and automatic machinery, desires position. E 218 Times.

DRAFTSMAN-SALESMAN, store fixtures, show cases, take measurements; Christian. D 392 Times.

DRAFTSMAN, mechanical, junior, good tracer, neat letterer, alert, intelligent, willing. Dayton 8782.

DRAFTSMAN, detailer, store fixtures, 10 years' experience. K 471 Times.

ENGINEER—I will continue to restrict developments to the concerns for which they were made. I do not represent myself as an inventor but as mechanical analyst. J. J. Sacks (also spelled "Sachs"), mechanical developments, 211 Hillside Av., Newark, N. J.

ESTIMATOR, 10 years' experience sub-estimator and salesman, broad building experience; can handle general contract work; part or full time. G 355 Times.

EXECUTIVE, surety, claim underwriting and credit expert, desires position in or out of town. Pascal, 564 West 189th.

LABORATORY ASSISTANT, experienced manufacturing proprietary medicines, toilet preparations. K 488 Times.

MAN, handy with tools, also packer; reference. Johnson, 306 Atlantic Av., Brooklyn.

MEDICAL STUDENT, sophomore, anything legitimate; Summer; references. Smith, 187 N. Y. Times Brooklyn Branch.

PAINTER, 20 years' experience in Germany; high-class work; able to take charge of men. Haardt, 30 West 96th St. Riverside 1891.

PAINTER-DECORATOR, Christian, man of unusual ability; plan and layouts; high-class work; anywhere. Thomas. Ludlow 3053.

PAINTER, modern art decoration, from Paris, wish position. D 450 Times.

REAL ESTATE—Young man desires position with owners who manage own properties, capable leasing stores, apartments, detail work; salary basis; married. D 456 Times.

SALES EXECUTIVE,
experienced, direct to consumer, jobber, retail selling, knowledge credits, collections, capable correspondent, university graduate, 33 years old, married, take full responsibility. K 486 Times.

SALES PROMOTION DIRECTOR, thoroughly experienced investment securities; progressive executive; resourceful organizer personnel, salesmen; unquestionable credentials. D 123 Times.

SALES REPRESENTATIVE, mechanical items, tools; have car; metropolitan district. D 134 Times.

SALESMAN, 32, have been selling to department, grocery trade for 12 years. What have you to offer? city or road. D 453 Times.

SALESMAN, executive, married, free to travel, machinery or allied trades, service manager, 15 years' experience, successful record, expert closer. D 446 Times.

SALESMAN, 32, thoroughly experienced, recommended, desires reliable permanent connection. D 136 Times.

SALESMAN, side lines, New York, Westchester; commission basis. Z 2160 Times Annex.

SALESMAN, 45, Southern States, ladies' handbag, stationery, toiletware following. P 468 Times.

SALESMAN, long experience, food, drugs; live wire; American. H. R., 761 56th, Brooklyn.

SALESMAN, retail cigar, thoroughly experienced, desires position. D 463 Times.

SECRETARY, stenographer, bookkeeper, executive assistant, diversified business experience, college education, initiative, conscientious, alert; moderate salary. D 467 Times.

STENOGRAPHER—Refined, alert, capable. John Barrett, Collegiate Institute. Murray Hill 7510.

STENOGRAPHER, rapid typist, intelligent; high school graduate. Stagg 9499 or K 522 Times.

STENOGRAPHER, conscientious, willing worker; high school graduate. Telephone Young, Main 0793.

SECRETARY-TREASURER, 22 years' experience corporation procedure and finance. D 374 Times.

STENOGRAPHER, young man, 18, alert, ambitious, capable beginner. H 121 Times.

STYLE ADVISER and sales manager, 25 years' experience catering to high-class dressmakers handling foreign fabrics, strong European connections, would entertain proposition from progressive silk mill. D 406 Times.

SUPERINTENDENT, German, wishes to change position; first-class mechanic, fine renter; references; high-class elevator apartment. Hubbert, 10 Rich Av., Mount Vernon. Oakwood 4739.

SUPERINTENDENT-MANAGER, at present in charge of a 225-family house, wishes position apartment house, office building, clubhouse; reference. X 2623 Times Annex.

TRANSLATOR, French, Spanish, German, 5 years' technical, commercial experience. D 140 Times.

YOUNG MAN, 23, intelligent, general business experience, capable assume responsibility. Dewey 7215.

Situations Wanted—Male.

YOUNG MAN, willing worker, good junior draftsman; willing to start small salary; good reference. S 621 Times Downtown.

YOUNG MAN, 32, experienced various office duties, seeks position anything. J. Spillman, 115 Van Wagenen Av., Jersey City.

YOUNG MAN, experienced assistant buyer, seeks change; references. F 837 Times Downtown.

YOUNG MAN, 30, desires salaried position or salary and commission; experienced managing help and selling. D 135 Times.

YOUNG MAN, experienced accountant and office manager, desires chance; will take charge or assist executive. D 471 Times.

YOUNG MAN, married, desires good connection; chauffeur's license, anything. H 118 Times.

YOUNG MAN, college graduate, medical student, desires position; salary. D 463 Times.

YOUNG MAN wants position with reliable firm; no selling. K 517 Times.

YOUNG MAN, 30, married, desires position good future. A 1108 Times Harlem.

YOUNG MAN, 30, experienced, office routine, typing, desires position. D 448 Times.

YOUNG MAN, 28, educated, business, legal experience, desires position. D 452 Times.

HOTEL—Well educated Englishman, 22, with first-class experience under management, desires similar position. X 2632 Times Annex.

See Instruction—Male for other Teacher and Tutor advertisements.

Situations Wanted Male—Agencies.

ABBYE AGENCY, 112 WEST 42D.
We specialize in catering to the wearing apparel, textile, clothing industries.

Help Wanted—Female.

BOOKKEEPER, experienced, for general office work; some knowledge of lumber business preferred. Z 2158 Times Annex.

BOOKKEEPER-TYPIST, experienced, $20 start; good opportunity for advancement; state education and experience. S 558 Times.

BOOKKEEPER-STENOGRAPHER, experienced, neat appearing. Apply Room 508, 299 Madison Av.

BOOKKEEPER, experienced auction preferred; references. Write B. M., 56 1st St.

CLERK, knowledge typewriting, $12 start. Newman, 17 West 45th St.

DESIGNER on ladies' neckwear; young lady with original ideas for better dress and retail trade; write, stating full qualifications, salary, &c. Box 52, Realservice, 15 East 40th.

DICTAPHONE OPERATORS and stenographers with dictaphone machine experience; free placement. Alice M. Bland, employment manager, Dictaphone Sales Corp., 154 Nassau St.

FACIAL OPERATOR, neat, attractive, experienced. Anthony & Joseph, 2,428 Broadway.

FILE CLERK, young lady, for large downtown law firm; must be neat, agreeable and a very active worker; only those with legal experience need apply. Write in own handwriting, stating full particulars. S 635 Times Downtown.

FINISHER, white, experienced, for city and northern resort shop. Regent 5345.

GIRLS—HIGH SCHOOL.
FASCINATING WORK.
A class of high school girls is being organized for training in typing telegraph operation.
Salary paid while learning.
Graduates are assured permanent positions upon completion of course. Increases are frequent and there is a large field for promotion to higher positions.
EMPLOYMENT OFFICE,
89 BROAD ST.
POSTAL TELEGRAPH CABLE CO.

MASSEUSE, licensed, wanted for institution. 43 East 60th St.

MODELS, SIZE 16 OR 18.
Young and attractive, 5 feet 5 inches tall, experienced on dresses; steady position, good salary.
GRACELINE, 498 7TH AV.

MODEL, SIZE 16,
TALL, STYLISH, EXPERIENCED, EXCLUSIVE CLOAK AND SUIT HOUSE.
LOBEL & LASKO, INC.,
550 7TH AV.

MODEL, size 16; coats; experienced selling high-priced merchandise; refinement essential; permanent position. S 569 Times.

MODELS, small size, 16, experienced for coats; good steady position for right party. Altholz Schrader & Marino, 535 8th Av.

MODELS, JUNIOR, SIZE 13
FOR DRESSES; STEADY. STARK-KABACK, 213 WEST 35TH.

MODEL for fur coats. Berchamsky Bons Co., 345 7th Av.

NURSE, undergraduate, at small mental sanitarium. Apply Bishop, 525 West End Av., between 3 and 4 o'clock.

PHYSICIAN (graduate) wanted for girls' camp in Maine, July and August or either month; state fullest particulars. X 2653 Times Annex.

SECRETARY-STENOGRAPHER—Advertising department requires expert, well educated, industrious stenographer capable of executing mass detail; state age, references and salary expected. 10 N. Y. Times Brooklyn Branch.

SECRETARY-STENOGRAPHER, to textile executive; must have initiative, tact and refinement; give full details, education, salary, &c. Box 53 Realservice, 15 East 40th.

STENOGRAPHER, refined home girl, with experience in publishing business, as publisher's assistant; write fully education, experience, also qualifications; start $25. G 720 Times Downtown.

STENOGRAPHER-TYPIST, expert, in office of decorator; knowledge of bookkeeping helpful; salary, $25; state age, experience and religion. S 447 Times.

STENOGRAPHER-BOOKKEEPER wanted in upper Manhattan office, at least 3 years' real estate experience necessary; salary $25 week. W 1155 Times Harlem.

TRACERS, experienced only on furniture, radios and kindred lines; commission; no others need apply. 1,528 Pitkin Av., Brooklyn, Room 200.

WAITRESSES, steady position, 9:30-6 P. M.; no Sundays; must be experienced. Square Tea Room, 10 Union Square, 2d floor.

YOUNG LADY, attractive, familiar with reportorial work, theatres, advertising for monthly publication; salary and commission. Write full information, experience, references. G 722 Times Downtown.

Sales Help Wanted—Female.

SALESLADIES, over 25, ladies' wear experience, $25 weekly; inexperienced and part time; commission. 38 West 32d, Room 506.

SALESLADIES, over 25, experienced, ladies' foundation garments; $25 salary weekly; inexperienced and part-timers, commission. 33 West 34th, Room 618.

SALESLADY, experienced, better type. Wilma Gown Shop, 132 West 57th.

SALESWOMEN.
R. H. MACY & CO., INC.,
HAVE A FEW DESIRABLE PART-TIME SELLING OPENINGS IN THE FOLLOWING DEPARTMENTS. HOURS 10:45 to 4:30 DAILY:
TOYS.
CORSETS.
COSMETICS.
DRESSES.
UNDERWEAR.
SPORTSWEAR.
ACCESSORIES.
BEDSPREADS.
BOYS' FURNISHINGS.
APPLY FROM 9:30 TO 3:30 AT EMPLOYMENT OFFICE, 1ST BALCONY, WEST BUILDING.

SALESWOMEN
FOR WASH GOODS DEPARTMENT; TWO SALES PEOPLE NOT OVER 30 YEARS OF AGE; MUST BE EXPERIENCED. APPLY S 572 TIMES.

SALESWOMEN.
BONWIT TELLER & CO.
We have a few positions for women of excellent appearance, thoroughly experienced in selling women's apparel and accessories to a high-class clientele. Apply
Superintendent's Office,
7 East 37th St., 5th floor.

SALESWOMEN, experienced only, to sell silks at bargain prices to private trade; big commission. Chelsea 6410.

Continued on Following Page.

Sales Help Wanted—Female.

SALESWOMEN

in our sportswear department. Only those who have had experience in the better shops need apply. See Miss Henry, before 11 A. M., 2d floor.

LANSON, 55 WEST 34TH.

A PERMANENT POSITION

OPEN IMMEDIATELY.

One of Chicago's leading corporations established 26 years and operating branch offices throughout the United States and Canada, has a good position open for an alert educated woman, of tact and business ability in their educational service division. Assured income and bonus, also commission. Applicant must be over 30 years of age and entirely unencumbered. Personality more important than experience as we prefer to train our own women. Further details given in personal interview.

SEE MRS. WEEDMAN,
BANK OF UNITED STATES BUILDING,
Suite 615. Cor. 44th St. & 5th Av.

WOMAN OF VISION AND ABILITY.

An opportunity in our actively producing national sales organization for a superior woman, age 28 to 48, who has good educational background, initiative and mature judgment, and who is desirous of building an assured business future. Generous commission and bonuses paid. Because our business is a growing one, there is a real place for a woman of purpose and sincerity. Ideal advantages for Spring and Summer work. Call for Mrs. Jones. The Book House for Children, 551 5th Av., French Building, corner 45th St.

MODELS.

Help Wanted Female—Agencies.

NATIONAL EMPLOYMENT EXCHANGE,
Hudson Terminal Building,
30 Church St.

COMMERCIAL AND MISCELLANEOUS.
Steno.-Secy., Engineer, small N. J. town, 60 miles from N. Y. C. ....Open
Legal Steno., small pleasant office....$35
Secy.-Steno., Chrysler Bldg....$30
Secy.-Steno., do own corres., Bush Term., Bklyn $30
Steno., figures, engineer, Newark....$30
Steno., H. S. grad., attrac. small off., good exp. $25
Steno., Bklyn, ass. sales mgr., keen type.$25
Typist, statistical, long carriage, accurate.$25
DUPLIGRAPH, Addresso-Grapho....$25
DICTAPHONE Oper., advertising....$25
STENO.-SWBD. Oper., Monitor....$25

INSURANCE DEPT.
Steno., genl. ins. bkge., small office....$25
Cancellation Clerk, knowl. compt....$25
Typist-Clk., some H. S. future....$20
File Clk., numerical & alphabetical....$18
Clerk-Typist, small office....$17
Clerk, good penman, figures....$20
Remington-Rand Bkpr., Hoboken....$25
Typist, 2-4 yrs. H. S., good hours....$17
Clerks over 17, rapid advancement, good hrs., some lunches....$14-$17
MANY OTHER OPENINGS.

SHIELDS AGENCY,
11 John St. Room 11.
Steno.—Exp.—Supervisor Acctg. Dept..$40-$45
Stenos.—H. S. Grads....$18-$32
Steno.—Beginner H. S. Grad.—Newark....$20
Typists—Copy & Statistical work....$18-$25
Supervisor—Knowl. Underw. Bkkpg....$25-$30
Bkkprs.—22-28 yrs....$28
Graduate File Clerk—21-25 yrs....$25
Address.—Graphotype Opers....$23-$25
Fanfold Typist—Security exp....$25
Tele. Oper.—Central Office exp....$20
Dalton Oper., ..25; Ellis Oper....$25
Burroughs Bkkpr.—Bank exp....$23
Clerks—4 yrs. H. S.—Good opport....$14-$18

VERA ROBERTS EMPLOYMENT AGENCY,
253 Broadway. Barclay 6575.
Stenos., high school, many....$28-$30
Stenographer, Passaic, N. J....$28
Stenos., many, insurance and coml....$25
Steno., small office....$20-$25

Help Wanted—Male.

MACHINE OPERATOR, for sail loft, canvas supply company. 21 Peck Slip.

MAN WANTED

Desirous of entering the profitable selling business where experience is not necessary. See my ad. under Sales Help Wanted.
MR. BARTON,
16th floor, 151 West 40th St.

MASSEUR for athletic club. Apply Pierpont Athletic Club, 55 Pierpont St., Pierpont Hotel, Brooklyn.

PATENT LAWYER with corporation having subsidiaries in East and Middle West; aviation or automobile experience desirable. Reply should set out all qualifications. Z 2161 Times Annex.

PHYSICIAN (graduate) wanted for girls' camp in Maine, July and August or either month; state fullest particulars. X 2652 Times Annex.

PRINTER, good job for right man; fast compositor and Kelly pressman; experienced in high-grade work, knowledge layout and estimating, systematic, and of good judgment; state religion. S 568 Times.

PRINTING ESTIMATOR (ASSISTANT). Large retail stationery store; state age, experience, salary. S 620 Times Downtown.

REAL ESTATE firm wants commercial leasing man; small organization; good opportunity; commission; state experience. F 872 Times Downtown.

SHOEMAKER, repairman. 556 Hudson St. Watkins 5755.

STENOGRAPHER.

R. H. MACY & CO., INC.,

REQUIRE A STENOGRAPHER, 22 TO 25 YEARS OF AGE, FOR ONE OF THEIR EXECUTIVES. MUST BE CAPABLE OF TAKING RAPID DICTATION AND BE ABLE TO MAKE EXCELLENT CONTACTS. HIGH SCHOOL GRADUATES DESIRED. APPLY FROM 2 TO 3 P. M. AT EMPLOYMENT OFFICE, 1ST BALCONY, WEST BUILDING.

Help Wanted Male—Agencies.

ENGINEERING AND TECHNICAL DEPT.
National Employment Exchange,
30 Church St.

SOME URGENT OPENINGS.

Architect, Designer, hospitals....Open
Plumbing Estimator, N. Y., contr. exp..Open
Plumbing Spec. writer, dftsmn....$60
Struct'l engr. C. E., industrial....$65
Struct'l St. and orn. iron estimator....$40
Instrument designer, layouts, &c....$60
Auto mch'y designer, N. J....Open
Designer, optical instruments....$60
Tool Designers (6)....$50
Diesel Engine Designer....$50
Elect'l dftsmn, lt. and power layouts....$55
Mech'l dftsmn, plant layouts....$55
M. E.'s, plant engineers....$65
Tech'l correspondent, knowl. auto. mch'y.$65

Employment Service—Male

INTELLIGENT ASSISTANCE

in seeking new connections is offered important men; available only to those accustomed to earning $5,000 or more; our services differ from those of an employment agency in that definite campaigns for contacts are devised to fit individual requirements; interviews by appointment only.

Phone Murray Hill 5776, or write

JOHN R. KENDRICK,

23d floor. 350 Madison Av.

FACTADAY 26 about
JACOB PENN, INC.,
15 PARK PLACE
Established in 1919.

GROCERY STORE

Sales Help Wanted—Male.

SALESMEN.

NEW REAL ESTATE THRIFT PLAN,

FEW PROSPECTS CAN SAY

"I'LL THINK IT OVER."

Full purchase price returned by refunding company if profits are not made.

Monthly payments guaranteed to buyers in event of sickness or accident.

Property deeded free to estate in event of purchaser's death.

Location of property splendid.
Appraised and priced very low.
Leads—some, and very good.
Very highest commissions.
Cooperation assured, and the best.
Promotion to managership very rapid.

See SALES DIRECTOR 2d floor.
554 Atlantic Av. (near 4th), Brooklyn.

SALESMEN.

B. ALTMAN & CO.
5TH AV. AND 34TH ST.

REQUIRE SEVERAL SALESMEN WHO HAVE HAD EXPERIENCE WITH REPRESENTATIVE HOUSES FOR THEIR

WOMEN'S SHOE DEPARTMENT.

APPLY AT PERSONNEL BUREAU, 197 MADISON AV., COR. 35TH ST., BETWEEN 9 A. M. AND 12 M.

SALESMEN.

Electrical ozone device offering unusual sales possibilities; department stores, clubs, theatres, restaurants, &c., large users; no competition; men accustomed to earning $5,000 to $10,000 yearly will find

SALESMEN,

REAL ESTATE,
SECURITIES,
INSURANCE,
THRIFT.

To men over 27 who have experience in the above businesses this opportunity presents an excellent chance for immediate substantial earnings on commission basis; representing a thrift plan in connection with prominent New York bank; earnings are assured to men of character and ability who will work through distribution of direct leads. Apply Suite 305, 701 8th Av. (at 44th St.).

SALESMEN.
GOOD POSITIONS
ARE SCARCE.

Our business is prospering as it has never prospered before; we are preparing to open 50 more branches and will give work only to those who satisfy us that they will qualify as managers; compensation, salary and bonus; our salesmen receive leads, liberal commissions and every sales help; the Ukiah Grape Products Co. is one of the world's largest and oldest in this business, has highest rating and credit standing and is internationally known; over 100,000 satisfied customers.
40th floor, Chanin Building,
122 East 42d St. Suite 4004.

SALESMAN—COLLECTOR, with car; not canvassing; immediate commission on sales to start; salary $225 monthly, with commission, bonus when capable; household products; manufacturer rated AAA-1; excellent future. Manager, 3,113 Broadway (124th).

SALESMEN CAN MAKE BIG MONEY ON NEW ORIGINAL REAL ESTATE PROPOSITION JUST OPENING; LARGE CAMPAIGN OF NEWSPAPER ADVERTISING; LIVE LEADS FURNISHED; COMMISSION BASIS. H. SCOFIELD, 1,576 BROADWAY. CALL 9 TO 1.

SALESMEN, junior, to assist estimator in reroofing department; good opportunity; commission; territories in Brooklyn and

AUTOMOBILE EXCHANGE

Rate 75 cents an agate line daily; 85 cents Sunday.

LACkawanna 1000. Advertisers may call suburban offices: Newark, MULberry 3900; Westchester, White Plains 5300, between 9 A. M. and 5 P. M.; Long Island, Garden City 3605, between 9 A. M. and 5:30 P. M. Advertisements subject to scrutiny.

AUBURN 1929 conv. de luxe coupe, 120.
'30 Buick de luxe roadster.
'30 Chrysler sport roadster 77.
'29 Cadillac sport de luxe roadster.
'29 Cadillac 5-7 passenger sedans.
'28 Cadillac town sedan.
'29 Packard club sedan de luxe 6-33.
'29 Packard 5-passenger sedan 6-26.
'29 Franklin sedan.
100 others; liberal terms; trades.
ABORN'S, 237 WEST 55TH ST.

AUBURN 29 de luxe speedster, $1,290; others; terms; guaranteed. 3 West 61st St.

BUICK 1926 Coach, good condition....$295
CADILLAC 1925 Coach, excellent....$450
CHEVROLET 1929 Sedan, like new....$450
DODGE 1928 2-door Sedan....$550
NASH 1926 Sedan, except. condition....$495
STUDEBAKER '28 Commander Sedan..$575
STUDEBAKER '27 7-pass. Sedan....$525
WHIPPET 1929 "6" Sedan....$495
VAN ALSTYNE MOTOR CORP.,
Hupmobile Distributer, Main Office,
1,871 Broadway. 1,231 St. Nicholas Av.

BUICK 1929 Sedan, excellent....$1,050
Buick 1928, 7 sedan.... 650
Chrysler 1928, "70" 5 sedan.... 675
Pierce Arrows, all models, all bodies, all prices, trades accepted; terms arranged. Pierce Arrow, 233 West 54th.

BUICK, 1927 beautiful Aster coach, like new; mechanically perfect throughout; gentleman must sacrifice; $345. Garage, 404 West 126th.

BUICK Master sedan, 121 wheelbase, 90 H. P. motor, fast, powerful, roomy, special $995, terms. Bronx Buick Co., Inc., 231 East 161st. Jerome 7741.

BUICK, 1928 Master, 5-pass. sedan, model 47; guaranteed; $875; G. M. A. C. terms.
KINGS COUNTY BUICK, Inc.

MARMON—ROOSEVELT.
Pre-Decoration Day Sale.
MARMON 1929, Model 78, Sedan....$1,195
MARMON 1929, Model 78, Coll. Coupe..$1,250
MARMON 1929, Model 68, Coll. Coupe.. $995
MARMON 1929, Model 68, Sedan....
ROOSEVELT 1929, Model 70, Sedan.... $830
ROOSEVELT 1929, Model 74, Vict. Cpe. $875
Above mentioned cars driven less than 3,500 miles. Motor, tires, upholstery and finish like new. Act quickly. See Mr. Cook. Terms.
MARMON COMPANY, B'way at 64th St.

MINERVA—Several used cabriolets, limousines and sedans, excellent condition, $1,000 each; wonderful opportunity.
MINERVA AUTOS, INC.,
247 Park Av. (46th). Wickersham 6780.

NASH, 1930 COUPE; $545 CASH and $77 monthly; twin ignition; rumble seat; beautiful navy blue.

WARREN-NASH MOTOR CORPORATION,
Broadway at 58th St. Circle 8448.
Open Evenings.

NASH GREENPOINT MOTORS—Retiring from business, we have a few cars left to be sold at sacrifice prices. Nash Greenpoint Motors, 611 Manhattan Av., Brooklyn. Telephone Greenpoint 3279.

NASH, 1929 model, high-class coupe, like new; rumble seat; see to appreciate; reasonable; no dealers. Caledonia 3745.

NASH sedan, 1928, splendid condition, just overhauled; must sacrifice; buy at your price. 1,060 3d Av. Antique Shop.

NASH sedan, late 1929 advance six, almost new, best condition; $875 cash. Goldberg, Pennsylvania 2651, between 8-6.

NASH sedan, 1929 single six, $800; like new. McAllister-Eureka Garage, 235 St. Nicholas

PLAN TWO LINERS FOR PACIFIC COAST

Los Angeles Steamship Company to Construct Express Ships for Daily Service.

WILL HAVE 24-KNOT SPEED

Chandler Denies New Ships Will Be Used to Extend Schedule to Seattle.

Special to The New York Times.

LOS ANGELES, Cal., May 26.—Plans are being developed by the Los Angeles Steamship Company for the early construction of two express liners, to cost between $3,000,000 and $4,000,000 each for its California coastwise service, it was announced today by Ralph J. Chandler, vice president and general manager.

The new liners which, with the present steamers Yale and Harvard, will give Lassco daily service between the local port, San Francisco and San Diego, will have a speed of at least twenty-four knots and will carry more than 500 cabin passengers and about 1,000 tons of express cargo. Mr. Chandler revealed that tentative plans and specifications for the vessels have already been prepared and submitted to Lassco executives by California shipbuilders. Exhaustive research and tests are being made however, that ultimate efficiency in hull design and propelling machinery may be secured.

The liners will be built to the highest classification of the American Bureau of Shipping, with all modern devices for safety and aids to navigation. Since they entered the service in 1920 the Yale and Harvard have carried more than 1,000,000 passengers between the three California ports without a single casualty. Lassco's annual coastwise traffic, which last year exceeded 121,000 persons, has reached a point of expansion where additional tonnage is imperative, Mr. Chandler said. He denied published reports that the service will extend to Seattle upon completion of the new liners.

George A. Armes, San Francisco shipbuilder, tomorrow will become president and operator of the Los Angeles Shipbuilding and Dry Dock Corporation. Armes said the local company will bid on thirty-seven proposed ships during the next eighteen months. Immediate prospects are [illegible] new Panama Mail Ships at [illegible]0,000 each; two $2,000,000 Union Oil Tankers and a new $1,000,000 Wrigley Ferry Liner.

SHIPPING HEARING OPENS.

Final Inquiry on "Split Delivery" System Held in San Francisco.

Special to The New York Times.

SAN FRANCISCO, Cal., May 26.—With a large number of jobbers, shippers and trade association representatives from all parts of the Pacific Coast in attendance, most of whom are expected to testify in the hearing, the Shipping Board this morning opened a final hearing in this city on the so-called "split delivery" system which has been practiced by the steamship lines engaged in the coast to coast trade. The hearing, which is the second one held, is expected to consume the better part of the week, and it is understood the findings are to be final.

The local hearing follows a similar procedure held at Washington several months ago at which time the "split delivery" system was ordered abandoned by the intercoastal lines. Following that ruling the lines of the United States Steel Corporation, which precipitated the "split delivery" practice, asked for a rehearing of the matter, and the San Francisco meeting is the result. The United States Steel Corporation owns the Argonaut and Isthmian lines.

ST. LOUIS BANK LOOTED.

Burglars Escape With $150,000 From Deposit Vaults.

ST. LOUIS, May 26 (AP).—Approximately $94,000 in negotiable bonds and more than $50,000 in cash and other securities were stolen by burglars who looted the safe deposit vault of the Grand National Bank here yesterday, according to Ed Mays, president of the depository.

The bonds, mostly industrial issues, were the property of customers, and the cash belonged to the bank. Thirty boxes were looted, and one customer, whose name police withheld, reported a loss of between $40,000 and $50,000 in bonds.

Three to five men committed the burglary, after binding and gagging two employes who entered the bank Sunday morning. Police are convinced the burglars gained entrance with a duplicate key.

Forecast of Flying Weather.

Special to The New York Times.

WASHINGTON, May 26.—The Weather Bureau tonight issued the following flying weather forecast for May 27:

WASHINGTON, D. C., TO LONG ISLAND, N. Y.—Partly cloudy sky Tuesday, with moderate northwest winds, possibly fresh near Long Island up to 1,000 feet, fresh northwest or west-northwest at 5,000 feet.

WASHINGTON, D. C., TO NORFOLK, VA.—Partly cloudy sky Tuesday, with gentle to moderate winds, mostly northwest and north up to 1,000 feet, fresh northwest diminishing at 5,000 feet.

NORFOLK, VA., TO ATLANTA, GA.—Clear sky Tuesday, with gentle variable winds up to 1,000 feet, moderate northwest near Norfolk and gentle variable near Atlanta at 5,000 feet.

WASHINGTON, D. C., TO DAYTON, OHIO—Partly cloudy to cloudy sky, possibly threatening in the mountains Tuesday, with gentle winds, mostly northwest and north near Washington, east or southeast near Dayton up to 1,000 feet, moderate to fresh northwest or west at 5,000 feet.

UNIONTOWN, PA., TO DETROIT, MICH.—Mostly cloudy sky Tuesday, with gentle north shifting to east winds up to 1,000 feet, moderate northwest or west at 5,000 feet.

DETROIT, MICH., TO RANTOUL, ILL.—Partly cloudy sky Tuesday, with gentle winds, mostly east and southeast up to 1,000 feet, moderate west or northwest at 5,000 feet.

RANTOUL, ILL., TO UNIONTOWN, PA.—Partly cloudy sky Tuesday, with gentle southeast or south winds, except north or northeast near Uniontown up to 1,000 feet, moderate west backing to southwest, except moderate to fresh west-northwest near Uniontown at 5,000 feet.

ZONE 1—NORTH ATLANTIC STATES—Cloudy to partly cloudy sky Tuesday with moderate northwest or west winds at surface, fresh northwest aloft.

ZONE 2—MIDDLE ATLANTIC STATES—Partly cloudy sky Tuesday with gentle to moderate northwest or north winds at surface, moderate to fresh northwest aloft.

ZONE 3—SOUTH ATLANTIC STATES—Clear or partly cloudy sky, probably local showers or thunderstorms in the Florida Peninsula in the afternoon at surface Tuesday with gentle northeast or east winds at surface, light variable aloft.

ZONE 5—OHIO VALLEY AND TENNESSEE—Partly cloudy sky Tuesday with gentle to moderate east or southeast winds at surface, gentle to moderate shifting becoming southerly aloft.

Weather in Cotton and Grain States

Special to The New York Times.

WASHINGTON, May 26.—North Carolina—Fair Tuesday and Wednesday; slightly warmer Tuesday.

SOUTH CAROLINA AND GEORGIA—Fair Tuesday and Wednesday.

FLORIDA—Partly cloudy Tuesday and Wednesday, probably local showers in extreme south.

TENNESSEE AND KENTUCKY—Fair Tuesday and Wednesday; slightly warmer Tuesday.

OHIO—Generally fair, slowly rising temperature Tuesday and probably Wednesday.

ILLINOIS—Fair in South, partly cloudy in North, warmer along Lake Michigan Tuesday and probably Wednesday.

INDIANA—Partly cloudy, slightly warmer along Lake Michigan Tuesday; Wednesday, partly cloudy, warmer in extreme North.

LOWER MICHIGAN—Partly cloudy to cloudy, some possibility of local showers, not so cool in extreme South Tuesday; Wednesday, partly cloudy to cloudy, not so cool.

UPPER MICHIGAN—Partly cloudy to cloudy, possibly showers in extreme West, slowly rising temperature Tuesday; Wednesday, partly cloudy to cloudy, possibly showers.

WISCONSIN—Mostly unsettled, local showers, slightly warmer Tuesday; Wednesday, probably unsettled, slightly warmer in East.

MISSOURI—Mostly fair, warmer in West Tuesday; Wednesday, probably mostly fair.

IOWA—Partly cloudy to unsettled, slightly cooler in extreme northwest Tuesday; Wednesday, probably partly cloudy to unsettled.

MINNESOTA—Partly cloudy to unsettled, possibility of local showers in east and north, warmer in extreme east, slightly cooler in extreme southwest Tuesday; Wednesday porbably cloudy to unsettled, warmer along Lake Superior.

NORTH DAKOTA—Fair to locally unsettled, slightly cooler in extreme east Tuesday; Wednesday, fair to locally unsettled.

SOUTH DAKOTA—Partly cloudy, cooler in east and central portions Tuesday; Wednesday partly cloudy.

NEBRASKA—Mostly fair, not so warm in south central portion Tuesday; Wednesday mostly fair.

KANSAS—Generally fair, warmer in east Tuesday; Wednesday, generally fair.

LOUISIANA, MISSISSIPPI, ALABAMA AND EXTREME NORTHWEST FLORIDA—Partly cloudy Tuesday and Wednesday.

ARKANSAS—Partly cloudy Tuesday; Wednesday generally cloudy.

OKLAHOMA AND WEST TEXAS—Mostly cloudy Tuesday and Wednesday.

EAST TEXAS—Partly cloudy Tuesday and Wednesday.

THE WEATHER.

WASHINGTON, D. C., May 26.—The disturbance that was centred near Cape Cod Sunday night is now centred over the Bay of Fundy, with increased intensity, and it has caused general rains in New England and the interior of New York.

The indications are for generally fair weather Tuesday and Wednesday in the Washington forecast district.

The temperature will rise slowly except in the extreme South.

COUNTRY-WIDE WEATHER CONDITIONS.

In the following record of observations at United States Weather Bureau stations yesterday the temperatures given are the highest during the twelve hours from 8 A. M. to 8 P. M. and the lowest during the preceding twelve hours, from 8 P. M. to 8 A. M.; the barometer reading and condition of weather are those recorded at 8 P. M. and the rainfall is for the twenty-four hours ended at 8 P. M.

Station.	Temperature. High.	Low.	Barometer.	Rainfall.	Weather.
Abilene	86	60	29.98	..	Cloudy
Albany	56	46	30.02	.14	Pt. Cl'dy
Atlanta	78	58	30.14	..	Clear
Atlantic City	64	44	30.08	..	Cloudy
Baltimore	68	46	30.14	..	Clear
Bismarck	74	52	29.96	..	Clear
Boston	54	46	29.86	.24	Cloudy
Buffalo	52	38	30.16	..	Pt. Cl'dy
Charleston	78	62	30.18	..	Clear
Chicago	54	46	30.22	..	Pt. Cl'dy
Cincinnati	74	46	30.18	..	Pt. Cl'dy
Cleveland	54	46	30.26	..	Cloudy
Denver	82	50	29.90	..	Pt. Cl'dy
Detroit	56	46	30.26	..	Cloudy
Galveston	78	68	30.10	..	Clear
Helena	70	36	29.94	..	Clear
Indianapolis	74	48	30.16	..	Cloudy
Jacksonville	76	68	30.04	..	Pt. Cl'dy
Kansas City	78	56	30.04	..	Clear
Los Angeles	76	54	29.92	..	Clear
Miami	86	74	30.06	.48	Cloudy
Milwaukee	48	42	30.28	..	Clear
Min.-St. Paul	72	50	30.00	..	Cloudy
Montreal	52	40	29.94	.12	Rain
New Orleans	82	66	30.06	..	Clear
New York	58	44	30.05	..	Clear
Norfolk	66	62	30.18	..	Clear
Oklahoma City	80	56	30.06	..	Clear
Omaha	80	58	29.92	..	Clear
Philadelphia	62	48	30.12	..	Cloudy
Phoenix	100	64	29.72	..	Clear
Pittsburgh	58	38	30.24	..	Cloudy
Portland, Me.	50	44	29.78	1.40	Rain
Portland, Ore.	76	46	29.88	..	Cloudy
Raleigh	72	50	30.16	..	Clear
Salt Lake City	78	52	29.84	..	Pt. Cl'dy
San Antonio	84	58	30.02	..	Pt. Cl'dy
San Diego	68	58	29.92	..	Clear
San Francisco	58	50	29.96	..	Cloudy
Savannah	78	60	30.16	..	Clear
Seattle	72	44	29.92	..	Clear
St. Louis	80	58	30.10	..	Clear
Tampa	84	70	30.14	..	Cloudy
Washington	66	44	30.14	..	Clear
Winnipeg	54	46	30.16	.06	Cloudy

NORTH NEW ENGLAND—Clearing with slowly rising temperature Tuesday; Wednesday fair.

SOUTH NEW ENGLAND—Fair with slowly rising temperature Tuesday; Wednesday fair.

EAST NEW YORK—Generally fair with slowly rising temperature Tuesday and Wednesday.

MARYLAND AND EAST PENNSYLVANIA—Generally fair with slowly rising temperature Tuesday and Wednesday.

WEST PENNSYLVANIA—Generally fair Tuesday and Wednesday, slowly rising temperature Wednesday and in south portion Tuesday.

WEST NEW YORK—Generally fair and continued cool Tuesday; Wednesday fair with slowly rising temperature.

NEW JERSEY AND DELAWARE—Fair Tuesday and Wednesday, slowly rising temperature Tuesday and in interior Wednesday.

DISTRICT OF COLUMBIA—Fair with slowly rising temperature Tuesday and Wednesday.

NEW YORK CITY WEATHER RECORDS.
Official Temperatures.

3 AM	46	12 M.	53	6 PM	57
6 AM	45	1 PM	55	7 PM	57
8 AM	47	2 PM	55	8 PM	56
9 AM	49	3 PM	53	9 PM	55
10 AM	51	4 PM	57	10 PM	52
11 AM	52	5 PM	58		

Average temperature yesterday, 51.
Average same date last year, 66.
Average same date for 46 years, 64.
High yesterday, 58 at 4:45 P. M.; low, 44 at 5 A. M.

Barometer—8 A. M., 30.05; 8 P. M., 30.02.
Humidity—8 A. M., 63; 8 P. M., 50.
Wind—8 A. M., west, velocity 12 miles; 8 P. M., northwest, velocity 24 miles.
Weather—8 A. M., cloudy; 8 P. M., partly cloudy.

European Weather.

Special Cables to THE NEW YORK TIMES.

PARIS—Fine yesterday, maximum temperature 68; today's prediction, stormy.

BERLIN—Fair yesterday, maximum temperature 70; today's prediction, fair.

ROME—Showers yesterday, maximum temperature 63; today's prediction, showers.

VIENNA—Rain yesterday, maximum temperature 63; today's prediction, rain.

Fire Record.

ND—No damage. SL—Slight.
CS—Considerable. TL—Total loss.
NG—Not given. TF—Trifling.

Manhattan.

A.M. Location and occupant. Damage.
1:00—10 Cooper St.; Goodlea Hldg. Corp..TF
1:35—442 Lenox Av.; Joseph Ecker......TF
2:30—1 Av. and 64 St.; auto, not given..TL
8:25—200 W. 96 St.; not given..........ND
8:55—116 John St.; not given...........ND
9:00—Williamsburg Bridge; surface car, 3 Av. Railway.........................TF
9:50—In front of 518 W. 44 St.; auto, not given..............................TF
11:25—2,089 Broadway; not given........NG
P. M.
12:05—122 Chrystie St.; not given.......ND
12:05—Front of 5,915 Broadway; fence, Outdoor Advertising Co...............NG
12:35—525 E. 81 St.; not given..........TF
2:30—293 Central Park West; David Kraus
2:45—336 E. 50 St.; not given...........TF
2:45—Harlem River and 145 St.; rubbish on dock; not given..................TF
3:20—6 Maiden Lane; not given..........TF
4:15—116 Cherry St.; not given..........ND
4:20—147 Hester St.; not given..........ND
5:00—52 E. 91 St.; Emil Finger..........NG
6:45—253 E. 106 St.; not given..........TF
6:50—68 Lenox Av.; E. Sanjts............TF
9:10—131st St. and St. Nicholas Terrace; auto, Howard Chinn..................TF
10:30—89 St. and Riverside Drive; tree, not given.............................NG
11:30—1,695 Broadway; Hubert and Hubert, not given..........................TF
11:45—958 Broadway; A. Schulte & Co....TF

Bronx.

A. M.
10:10—1,106 West Farms Road; not given.TF
P. M.
2:15—250 Southern Blvd.; auto, not given..TF
5:05—1,805 Phalen Pl.; M. Becker.......ND
5:25—1,662 Crotona Park East; Max Siltl.......
5:50—937 E. 181 St.; Maurice Rubin.....ND
6:20—1,125 Ward Av.; Rubbish in lot, not given.............................ND
9:30—2,074 Jerome Av.; J. Bender.......ND
9:50—1,594 Townsend Av.; Townsend Realty Co..............................NG

Brooklyn.

A.M.
1:55—188 Willoughby St.; not given......SL
5:05—Flatbush Av. and Empire Blvd.; auto, Barnet Rosenberg....................SL
8:20—In front of 427 Kingston Av.; auto, Ralph Prooiviero......................CS
11:02—804 Evergreen Av.; auto, Fred Novan, SL
P.M.
12:10—358 Ashford St.; Betty Ginider.....SL
12:45—E. 18 St. and Av. U; auto, Pythian Auto Repair Co......................ND
1:40—160 Banker St.; a lot, not given...ND
2:15—In front of 58 Florence Av.; rubbish, not given.............................ND
2:20—Remsen St. and Rutland Rd.; not given.................................ND
3:40—Foot of Amity St.; not given......ND
4:00—554 Quincy St.; not given.........ND
4:00—428 E. 93 St.; not given..........SL
5:20—2,026 Gravesend Av.; Moonlight Laundry Co.................................ND
8:40—3,924 9 Av.; not given............SL

Richmond.

A. M.
3:35—Bay and Wave Sts., Stapleton; K. R. Pouch..........................SL
P. M.
5:30—1,059 Forrest Av., West Brighton; Samuel Silverman....................SL

United States Supreme Court.

Special to The New York Times.

WASHINGTON, May 26.—In the Supreme Court of the United States today Matt Goldstein and Bethuel M. Webster Jr. of New York City were admitted to practice and the following proceedings were had:

485—Gabriel Tooms, appit., v. Citizens Bank of Waynesboro—Appeal from the Supreme Court of Georgia; judgment affirmed. Opinion by Justice Stone.

390—Inez M. Jamison, William N. Dykman and Martin E. Goetzinger, executrix and executors of William A. Jamison, deceased, petrs., v. Valentin Encarnacion—On writ of cert. to the Supreme Court of New York; judgment affirmed. Opinion by Justice Butler.

457—Alpha Steamship Corp., William H. A. Walker and Frank Daly, &c., petrs., v. Robert Cain—On writ of cert. to the Second Circuit Court of Appeals; judgment affirmed and cause remanded to the U. S. Southern District Court of New York. Opinion by Justice Butler.

555—The United States, petr., v. Alfred E. Norris—On writ of cert to the Third Circuit Court of Appeals; judgment of the U. S. Circuit Court of Appeals reversed and judgment of the District Court affirmed and cause remanded to the U. S. Eastern District Court of Pennsylvania. Opinion by Justice Sutherland.

732—The United States appit., vs. James E. Farrar.—Appeal from the U. S. District Court for the District of Massachusetts.—Judgment affirmed. Opinion by Justice Sutherland.

443—Maurice Campbell, Federal Prohibition ...

The Chief Justice announced the following orders of the Court:

13. Original. The State of Connecticut, complainant, vs. the Commonwealth of Massachusetts. The report of the special master is ordered filed and the parties may file exceptions or objections thereto on or before Monday, Oct. ...

492. Burns Poe, collector ... for the District of ... Seaborn. The joint ... cert. to bring up ... cause is granted.

882—Fred O. Goodell ... Revenue, vs. I. B. K... for a writ of cert. ... record and cause is g...

492. Burns Poe, collector ... for the District of ... Seaborn. The motion ... granted and the case ... on Monday, Oct. 20, n...

882. Fred O. Goodsell ... Revenue, vs. I. B. Koch ... vance this case is gran... signed for argument ... next, immediately follow...

768—The Interstate Co... ptr., v. Northern Paci... al.—The motion to adv... granted and the caes as... on Monday, Oct. 20 nex...

753—Pauline H. Sioma... as executrix of the esta... Sioman, deceased, appit. ... Co., trustee.—Appeal from ... of Michigan. Per curiam ... for the want of a substa... tion.

1—Chicago, St. Paul, M... Railroad Co., pltf in er... Holmerg:

3—Francis Beidler 2d, ... error, v. South Carolina ...

16—Indian Motorcycle Co... of America;

395—The United States, ... Chicago, Milwaukee, St. Pa... road Co.; and

458—O'Gorman and Youn... Hartford Fire Insurance Co...

459—O'Gorman & Young, ... Phoenix Assurance Co., L... It is ordered that these ... to the docket for re-argum...

821—George C. Hopkins, ... petr., v. C. W. Bacon.—P... cert. to the Fifth Circuit ... granted, and the case ad... signed for argument on M... next, immediately following ...

823—Jacob O. Bender, Coll... v. William Pfaff.—Petn. fo... to the Fifth Circuit Cou... granted and the case advanc... for argument on Monday, Oc... mediately following No. 821.

792—Michael Adam, petr., v... Trust Co., trustee.—Petn. fo... to the Fifth Circuit Cour... granted.

754—The director of lands ... pine Islands, petr., v. Pedro ... al.—Petn. for writ of cert. ... pine Islands granted.

822—The United States, petr... son Steamship Lines.—Petn. fo... to the Fourth Circuit Cour... granted.

844—Daniel P. O'Connell, pe... S.—Petn. for writ of cert. to th... cuit Court of Appeals granted.

847—Demetrius Phillipdes, pe... min M. Day, Commissioner of ... of the Port of New York.—Petn... cert. to the Second Circuit Cou... granted.

872—District of Columbia, petr... H. Colts.—Petn. for writ of ... Court of Appeals of the District ... granted.

652—The Live Stock National ... City, Iowa, petr., v. the U. S... writ of cert. to the Eighth Circ... Appeals denied.

757—Newman, Saunders and ... petr., v. the U. S.—Petn. for wri... the Court of Claims denied.

814—Miami Bank and Trust C... tee, petr., v. Clara Karston, &c... writ of cert. to the Supreme Cou... ida denied.

818—C. O. Tingley & Co., and ... Collum, petrs., v. the Badger Rub... —Petn. for writ of cert. to the S... cuit Court of Appeals denied.

819. William R. Laird et al., pe... becca Tully et al.—Petn. for writ ... the Supreme Court of Alabama den...

829. Willard C. Hill, petr., v. ... Lucas, Commissioner of Internal ... and

830. William H. Plumer, petr., v. ... Lucas, Commissioner of Internal R... Petn. for writs of cert. to the Fir... Court of Appeals denied.

834. Benny Silver, petr., v. the ... Washington.—Petn. for writ of cer... Supreme Court of Washington denie...

836. Edwin C. Bennett, H. W. Swe... Ferguson et al., petrs., v. the Unite... Shipping Board Emergency Fleet Cor... —Petn. for writ of cert. to the Cour... peals of the District of Columbia d...

838. Joseph C. Flowers, petr., v. t... type Corp. of America.—Petn. for ... cert. to the Seventh Circuit Court of ... denied.

839. Florida National Bank et al., p... A. J. Evans.—Petn. for writ of cert. ... Fifth Circuit Court of Appeals denied.

840. Western and Atlantic Railroad ... v. Mrs. Josephine Lochridge, administr... Petn. for writ of cert. to the Supreme ... of Georgia denied.

848—Consuelo Cabangis, assisted b... husband, Pedro Gil, petrs., v. the gover... of the Philippine Islands—Petn. for w... cert. to the Supreme Court of the Phil... Islands denied.

850—Alfred C. Rausch, administrator ... estate of Julia C. Rausch, deceased, pe... the Commercial Travelers Mutual Ac... Association of America—Petn. for wri... cert. to the Eighth Circuit Court of Ap... denied.

855—Charles J. Theard, receiver and tr... of Gastell Land and Harbor Company, ... et al., petrs., v. Isaac N. Bushong—Petn... writ of cert. to the Fifth Circuit Cou... Appeals denied.

861—Will A. Jackson, petr., v. J. F... Norris, Sarah A. Vestal, Dan E. Lydick ... al.—Petn. for writ of cert. to the ... Circuit Court of Appeals denied.

875—City of Shreveport et al., petrs. ... Shreveport Railways Company—Petn. for ... of cert. to the Fifth Circuit Court of App... denied.

820—Paramount Famous Lasky Corp. ... al., appits., v. the United States.—Mot... to advance submitted for the appellee.

856—The United States, appit., v. F... National Pictures, Inc., et al.—Motion ... advance submitted for the appit.

947—Angelo Marsiglia, &c., petr., v. the United States.—Leave granted to file br... for the respondent within three days on m... tion for the respondent.

3, Original—The State of Vermont, com... plainant, v. the State of New Hampshir... Motion for leave to file amendments to ... of complaint, per stipulation of counsel, sub... mitted for the complainant.

3, Original—The State of Vermont, com... plainant, v. the State of New Hampshire.—... Motion for leave to file amendments t... answer, per stipulation of counsel, submit... ted for defendant.

772—Miller Brothers Co., petr., v. Lekto... phone Corp.—Joint motion to advance fo... hearing with No. 520, Lektophone Corp. v. ... the Rolla Co., submitted for both.

892—The Pottstown Iron Co., petr., v. the United States.—Motion to advance sub... mitted for petr.

951—George B. Reedal and First National Bank of Phillips, appits., v. Brothertown ...

... 940—Eddie Satinover, petr., v. the U... Petn. for writ of cert. to the Fifth ... Court of Appeals submitted for both.

894—Iron Mountain Oil Co., petr., v. ... C. Alexander, collector, &c.—Petn. for ... of cert. to the Tenth Circuit Court of ... peals submitted for both.

895—W. P. Brown and Sons Lumber Company, petr., v. Commissioner of Internal Revenue.—Petn. for writ of cert. to the ... Circuit Court of Appeals submitted.

896—The United States, petr., v. Felt & Tarrant Mfg. Co.—Petn. for writ of cert. to the Court of Claims submitted for both.

902—August Alksne, petr., v. the United States.—Petn. for writ of cert. to the ... Circuit Court of Appeals submitted for both.

944—Great Lakes Broadcasting Co., petr., v. Federal Radio Commission;

945—Wilbur Glenn Voliva, petr., v. Same; and

946—Agricultural Broadcasting Company, petr., v. Same.—Petn. for writs of cert. to the Court of Appeals of the District of Columbia, submitted.

947—Angelo Marsiglia, alias Anthony Marsiglia, petr., v. the United States.—Petn. for writ of cert. to the Fifth Circuit Court of Appeals, submitted by Angelo Marsiglia pro se.

Adjourned until Monday, June 2 next at 12 o'clock.

Wills for Probate.

Manhattan.

HAMLIN, SARAH H. J. S. (May 9). Estate more than $10,000. To Talbot F. Hamlin, husband and executor, 325 East Seventy-second Street, about $19,700, life estate in $25,000 and residue; Kenneth F. Simpson, brother, 935 Park Avenue, about $1,200; two others get small sums.

MARX, MAX (May 18). Estate, more than $10,000. To Sophie Marx, widow, 51 East Ninetieth Street, life estate in $500,000; Julian Marx, son, same address, $300,000; Rosa N. Neumayer, niece, 640 Riverside Drive, $500 annuity for ten years; two grandnieces, same; two nieces, $2,500 each outright.

SCEVA, ANNIE (April 29). Estate, $4,340. To Lewis C. Sceva, husband and executor, 1,284 Amsterdam Avenue, residue; two children, $300 each.

VANT, ALBERT B. (May 16). Estate, about $9,000. To Charles J. Vogt, brother, Baltimore, Md., about $6,000; Mount Washington Presbyterian Church, 80 Vermilyea Avenue, and Jewish Memorial Hospital, Riverside Drive and Dyckman Street, less than $1,000 each; Conrad Kuhn, brother-in-law, Thomasville, Conn., $1,000. Executor, Walter D. Knight, 109 Seaman Avenue.

WICKERSON, LOUISE (May 5). Estate, about $4,000. To Board of Trustees of Fourth Presbyterian Church, $200; Board of Foreign Missions of Presbyterian Church, and Board of Foreign Missions of United Lutheran Church, Baltimore, Md., residue equally. Executor, John Montgomery, 210 West Ninetieth Street.

Kings.

BERNSTEIN, MOLLIE (May 5). Estate, about $11,000. To Hyman Bernstein, husband, executor, 1,347 East Thirteenth Street, personal effects; Rebecca Weinberg, daughter, 237 East Fifty-first Street, five-nineteenths of residue; eight other children share remainder; others get small amounts.

MILHAN, ANNIE (May 11). Estate, more than $20,000. To Albert and Dorothea Milhan, children, 61 Lafayette Avenue, equal shares in residue.

LUBS, HENRY S. (Jan. 14). Estate, not more than $6,000. To Evelyn Lubs, widow, in trust for life; on her death to two children.

Queens.

HILTON, ARTHUR P. (May 20). Estate, more than $1,000 personal. To sons, Clarence Hilton of 5 Sycamore Street, West Hampton, L. I., and Herbert Hilton of 92-26 244th Street, Bellerose. Clarence Hilton, executor.

MINER, KATE (May 6). Estate, $7,200 personal. To daughter, Emma Tully of 92-08 Fifty-first Street, Elmhurst, the jewelry and silverware; residue to husband, Robert Miner of 92-08 Fifty-first Street, Elmhurst, executor.

O'CONNOR, CHARLES (March 18). Estate, $2,500 real and $500 personal. To Cathryn M. O'Connor of 240-19 Merrick Road, Rosedale, widow and executrix.

Westchester.

BARR, SARAH FOSTER, Foster Avenue, Rye (April 24). Estate, more than $2,000. To Caroline F. Hickik, Bethel, Conn.; Francis F. McPherson, Howell, Mich.; Elizabeth F. Smith, Clifton Springs, N. Y.; Eleanor H. Quinlan, Yonkers, N. Y., $1,000 each; Anna Belle Foster, Brooklyn, $3,000; G. Foster Smith, Brooklyn, $1,000; William J. Quinlan of Yonkers and Foster Quinlan of Seattle, Wash., $1,000 each; Florence Quinlan, Yonkers, $3,000; Jean Kelso, Brooklyn, $1,000; Caroline B. Moore, 3,012 Benevenue Avenue, Berkeley, Cal., $500; Elizabeth Blackman, Thousand Sticks, Leslie County, Ky., $500; Mrs. Phillip A. Cahill, Valley Stream, L. I., $500; Board of Home Missions, 156 Fifth Avenue, New York City; Board of Foreign Missions, 156 Fifth Avenue, New York City, $2,000 each; William Gordon Kelso, nephew and executor, 24 Orange Street, Brooklyn, residue.

PRATT, HENRY R., Chappaqua (May 11). Estate, more than $6,000. To Helen P. Hilliker, Ossining, $1,000. Louise S. Pratt, widow, Chappaqua, executrix, residue.

YOUNG, FRANK L. (May 21). Estate, more than $20,000. To Mary Young, widow and executrix, property at 32 Linden Avenue, Ossining, with the request that she use it to provide a home for his son, John A. Young, until he shall marry; John A. Young, $7,000; son, Frank L. Young of Minneapolis, and daughter, Margaret Newton, Windsor, Conn., $7,000 each; one-quarter of the residuary estate to the widow; one-quarter to Frank L. Young Jr.; one-quarter to Margaret Newton; one-quarter to John A. Young.

Suffolk.

MATHESON, WILLIAM J., Lloyd Harbor (May 15). Estate, more than $10,000. To the William J. Matheson Foundation for Medical Research, 4,200 shares of Corn Products Refining Company, in trust; Louise Angus, cousin Brookline, Mass., $200,000 in trust; Anna M. Wood, daughter, of Lloyd Harbor; Hugh M. Matheson and Malcolm Matheson, sons, the latter of Alexandria, Va., $500,000 each and the residuary estate in equal shares; Harry Doncaster, of Cocoanut Grove, Fla., $5,000 provided he was in Mr. Matheson's employe at the time of the latter's death, and Edwin L. Savage of Maplewood, N. J., $10,000 on the same condition; other employes receive bequests according to their years of service; Maria Joy Cassidy, niece, of 182 State Street, Flushing, L. I., $200,000 and her children, Joy and Deborah Ann Cassidy, $10,000 each; Lulu M. Matheson, cousin, of Elkhorn, Wis., $200,000; Roberta Shaw of 343 Carlton Avenue, Brooklyn, N. Y., $5,000; University of St. Andrew's, of St. Andrews, Scotland, £3,000, to be used as an addition to the William J. Matheson Bursary; daughter, Anna M. Wood, $25,000 for such charities as she may select; St. John's Episcopal Church, Huntington, L. I., $10,000; St. Patrick's R. C. Church, Huntington, L. I., $5,000; Huntington Hospital Association, $18,000; Service League, of Huntington, $5,000; Visiting Nurses' Organization, Huntington, $2,000; Salvation Army, Huntington, $2,000; Boy Scouts Organization of Suffolk County, $2,000; Girl Scouts Organization, of Huntington, $2,000; Biological Laboratory, a department of the Brooklyn Institute of Arts and Sciences of Cold Spring Harbor, Huntington, $20,000; ...

New Jersey.

... GNEITING, FRIEDERICKE DOROTHEA, Newark (April 15). To daughter, Mrs. William Ashmoll Jr., $1,100 and one-half residue; children, Emily Gauch and Emil Gneiting, executors, one-third residue each.

LA TERZA, DOMENIC, Belleville (Oct. 20). To daughters, Rosina Ferrard, Maria Maizia and Carmella Ferrano, $5 each; Angelina La Terza, Belleville property; sons, Anthony La Terza, Frank La Terza, Joseph La Terza, one-third residue each.

REISS, MARY, Newark (Feb. 28). To husband, Christian Reiss, executor.

Estates Appraised.

Manhattan.

BLAINE, CORNELIA H. G. (June 1, 1927). Gross assets, $458,162; net, $454,421. To James G. Blaine, husband, $410,501; cousin, $10,000; St. Christopher's Home, $2,000; Home of Friendless, $3,000; thirteen others get varying sums. Outstanding holding, $398,013 in interest in other estates.

BRIESEN, GERTRUD (Oct. 6, 1929). Gross assets, $97,248; net, $41,916. To Hans V. Brisen, brother. Outstanding holding, $81,368 in securities.

CAHN, CLARA (Sept. 20, 1929). Gross assets, $160,866; net, $140,150. To Arthur L. Carns, son, $31,316; William L. Carns, son, $36,316; Frances C. Blum, daughter, $21,316; Home for Aged and Infirm Hebrews, $2,500; Sigmund Neustadt Memorial Fund, $1,000; Police Relief Fund, $500; Crippled Children's East Side School, $1,000; five grandchildren and a sister, $5,000 each; friend, $200; niece, $1,000. Outstanding holding, $145,361 in securities.

FESSENDEN, JAMES D. (Feb. 22, 1928). Gross assets, $167,412; net, $163,013. To Rose L. Fessenden, widow, $162,342; four others get small sums. Outstanding holding, $144,514 in securities.

GUTMAN, EMMA (June 5, 1929). Gross assets, $75,197; net, $68,254. To four children, life estate in $16,679 each; Mount Sinai Hospital and Hebrew Benevolent Orphan Asylum, $250 each; niece, $500; another niece, $250. Outstanding holding, $46,758 in securities.

MOSLER, FRED H. (Jan. 24, 1930). Gross assets, $72,362; net, $22,805. To Rose T. Mosler, widow. Outstanding holding, $39,698 in realty.

READ, HELEN (Sept. 14, 1929). Gross assets, $121,401; net, $111,578. To Elizabeth Howell, unrelated, temporary estate in $94,847; Annie M. Thomas, $10,000; five others get small bequests. Outstanding holding, $111,917 in securities.

TAPPENBECK, WILLIAM (Jan. 26, 1929). Gross assets, $97,814; net, $54,320. To Ernest Tappenbeck, brother, $14,800; sister, life estate in $14,509; another sister, $14,509 outright; eleven others get smaller bequests. Assets, other property, $37,236; securities, $35,062.

TYLER, JESSIE F. (Aug. 28, 1929). Gross assets, $115,902; net, $109,119. To Frank L. Perin, unrelated, $86,580; Thomas Frazier Sr., brother, $10,539; six others get smaller bequests. Outstanding holding, $89,027 in securities.

WRENN, ROBERT D. (Nov. 12, 1925). Gross assets, $629,031; net, $563,825. To Grace D. Wrenn, daughter, temporary estate in $518,886; Everts Wrenn, brother, $10,813; two sisters, $10,000 each; A. D. Club of Harvard University, $2,500; eight others get small bequests. Assets, partnerships or business interet, $200,000; other property, $150,938; cash, $140,547; securities, $135,106.

Queens.

HALSEY, HAROLD V. (Jan. 11, 1929). Gross assets, $135,402; net, $125,946. To Ruth Halsey, sister, and Francis Halsey, brother. Assets, real estate, $10,166; stocks and bonds, $105,799; cash, $14,761.

LUNDIN, ANDREAS P. (Aug. 29, 1929). Gross assets, $41,099; net, $39,038. To Martha Lundin, widow. Outstanding holdings, stocks and bonds.

REICHARDT, MARY (July 14, 1929). Gross assets, $6,993; net, $6,166. To Ferdinand Reichardt, the son. Outstanding holdings, real estate.

Civil Service.

United States.

PLACEMENT OFFICER—Applications must be on file not later than June 18 for examinations for these positions at salaries indicated; guidance and placement officer, $3,800 to $4,400; associate guidance and placement officer, $3,200 to $3,700; assistant guidance and placement officer, $2,600 to $3,100. Vacancies in the Indian Field Service, Interior Department, and vacancies occurring in positions requiring similar qualifications will be filled from these examinations. Competitors will not be required to report for examination at any place, but will be rated on their education, experience and fitness, on a scale of 100, such ratings being based upon competitors' sworn statements in their applications and upon corroborative evidence. On the date of the close of receipt of applications, applicants for Guidance and Placement Officer must not have reached their fiftieth birthday, applicants for the associate grade must not have reached their forty-fifth birthday, and applicants for the assistant grade must not have reached their fortieth birthday.

SUPERVISOR OF SANITATION, $1,500 a year. Applications must be on file not later than June 18. A vacancy at the Federal Industrial Institution for Women, Alderson, W. Va., Department of Justice, at the entrance salary shown above, and vacancies occurring in positions requiring similar qualifications throughout the United States at approximately the same rate of pay, will be filled from this examination. Competitors will not be required to report for examination at any place, but will be rated on education, training and experience, on a scale of 100, such ratings being based upon competitors' sworn statements in their applications and upon corroborative evidence. Applicants must not have reached their fiftieth birthday on the date of the close of receipt of applications. This age limit does not apply to persons entitled to preference because of military or naval service, but such applicants must not have reached the retirement age.

ASSOCIATE MARKETING SPECIALIST (WOOL), $3,200 TO $3,700 A YEAR. Applications must be on file not later than June 18. Vacancies in the Bureau of Agricultural Economics, Department of Agriculture, for duty in Washington, D. C., or in the field, and in positions requiring similar qualifications, will be filled from this examination. Competitors will not be required to report for examination at any place, but will be rated on the following subjects: Education and experience 70, thesis or discussion (to be filed by applicant) 30. Applicants must not have reached their forty-fifth birthday on the date of the close of receipt of applications.

DETAIL DRAFTSMAN, DESIGN DRAFTSMAN—Applications must be on file not later than July 1, the examinations to fill vacancies in the U. S. Navy Yard, Brooklyn, N. Y. Competitors will not be required to report for examination at any place, but will be rated on the following subjects; education, experience and fitness 70, specimen of work to be filed by the applicant 30. Applicants must not have reached their fifty-third birthday on the date of the close of receipt of applications.

FIREFIGHTER—Applications must be on file not later than June 25. The examination for the position of firefighter in the Quartermaster Corps, Army Supply Base, Brooklyn, N. Y., at $1,440 a year. Competitors will not be required to report for examination at any place, but will be rated on the following subjects: physical ability 30, training and experience 70. Applicants must have reached their twenty-first but not their fifty-fifth birthday on the date for the close of receipt of applications.

GARAGEMAN DRIVER—Applications must be on file not later than June 24. Vacancies in this position at $1,550 a year in the Motor Vehicle Service, Post Office Department, Flushing, and West New York, and vacancies that may occur in positions requiring similar qualifications in the same locality at approximately the same rate of pay will be filled from this examination. The entrance salary for garageman driver in the Post Office service is $1,550 a year. After one year's satisfactory service promotion is made to the maximum of $1,650 a year. Substitutes are paid at the rate of 55 cents an hour. Competitors will not be required to report for examination at any place, but will be rated on the following subjects: Physical ability 30, training and experience 70. Applicants must have reached their twenty-first but not their fiftieth birthday on the date for the close of receipt of applications.

JUNIOR LABORER (JANITOR)—Applications must be on file with the Civil Service District Secretary not later than June 26. Place of employment, Binghamton, N. Y., $1,140 per annum; Newark, N. J., ... Competitors will not be required to report for examination at any place, but will be rated on the following subjects: Physical ability 30, training and experience 70. Applicants must have reached their twentieth but not their fifty-fifth birthday on the date of the close of receipt of applications.

Police Department.

These orders issued yesterday:

Pensioned.

On their own applications—Patrolmen [illegible] Ryan, 28th Precinct, at $1,500 per annum. Appointed Aug. 14, 1903. [illegible] P. Murtha, Traffic Precinct N, at [illegible] per annum. Appointed Aug. 27, 1895. [illegible] W. Barry, Traffic Precinct D, at [illegible] per annum. Appointed May 11, 1905.

Transfer and Assignments.

Patrolman Andrew Klaukemeyer, from 102d Precinct to 104th Precinct.

Temporary Assignments.

Surgeon Rudolph D. Orth, 24th Surgical District, in charge of 25th Surgical District, in addition to his other duties, for 2 days, during absence of Surgeon on vacation.

Sergeant Ivo F. Vogel, 104th Precinct, assigned to day tours, for 30 days.

PATROLMEN—Francis J. Donnelly, 105th Precinct, assigned to day tours, for 30 days; John F. Lynch, from 109th Precinct to office of the accountant assigned to clerical duty, in Pension and Relief Bureau, for 30 days; Daniel J. Driscoll, from 120th Precinct to Borough Headquarters Squad, Brooklyn and Richmond, assigned to duty in office of Department of Taxes and Assessments, Richmond, for 36 days.

Assignments Discontinued.

PATROLMEN—Joseph T. Cleary, from 50th Precinct to Automobile Bureau, to duty in automobile repair shop (temporary) is discontinued; James F. Murphy, from 9th Division to 19th Division, office of the Chief Inspector (temporary) is discontinued.

Leaves With Pay.

SURGEON—Morris Green, 25th Surgical District, for 2 days, to be deducted from annual vacation.

Leaves Without Pay.

PATROLMEN—John J. Reilly, 28th Precinct, for 15 days, from June 12; Donald E. Allen, 73d Precinct, for 1 day; John O'Neill, 82d Precinct, for 40 days, from July 22; John Shea, Traffic Precinct F, for 27 days, from Aug. 4.

Permission to Leave the City.

PATROLMAN—Daniel A. Donovan, 70th Precinct, for 90 days, from June 2, while on sick leave.

Fire Department.

These orders issued yesterday:

Pensioned.

Fireman First Grade James F. Heffernan of Engine 250, having performed duty continuously for more than twenty years, is, on his own application, retired on an annual pension of $1,500.

Correction.

Paragraph III, Special Order 94, May 23, 1930, relative to Matthew E. Kelly, Engine 13, being appointed a fireman fourth grade, is hereby corrected to read: "to take effect at 9 A. M., May 25."

Details.

Fireman first grade Joseph V. Rousseau, H. & L. 28, to Deputy Chief Gerhardt E. Weber, relieving officer, third division as chauffeur.

Fireman First Grade Clarence Boite, Engine 30, to Chief of Battalion Leonard Gebhard, fifth Battalion, as chauffeur.

Revocation.

Revocation of suspension from all duty without pay; Fireman First Grade Paul J. Hines, H. & L. 102.

Leaves.

Captain Louis S. J. Moran, H. & L. 16, for 9 hours.

Firemen Edmund G. McCann, Engine 39, for 24 hours; William J. Mooney (1), Engine 61, for 6 hours.

Army Orders and Assignments.

Special to The New York Times.

WASHINGTON, May 26.—The War Department issued the following orders today:

Miscellaneous.

Corey, Col. M. C., Inf., to Pittsburgh, Pa.
Coleman, Major F. H., Air Corps, to Wright Field, Ohio.
McLean, Major F. R., Inf., to New York.
Allen, Major J. W. F., Inf., to Memphis, Tenn.
Hunter, Major F. W., Medical Corps, to Washington, D. C.
Stacey, Major R. K., Medical Corps, to Washington, D. C.
Tyng, Major F. C., Medical Corps, to Washington, D. C.
Mueller, Major C. P., Medical Corps, to Brooklyn, N. Y., Aug. 1.
Turner, Major W. K., Medical Corps, to Brooklyn, N. Y.
Reynolds, Major J. N., Air Corps, to Aberdeen Proving Ground, Md.
Hutchin, Capt. C. E., Inf., to Cedar Rapids, Iowa.
Dedicke, Capt. A. E., Inf., to Fort Hamilton, previous order amended.
Macy, Capt. L. D., Inf., to Akron, Ohio, Sept. 1.
Charlebois, Capt. C. L., Q. M. C., to home and await retirement.
Cox, Capt. C. F., Veterinary Corps, to Washington, D. C.
McLennan, Capt. C. R., Cavalry, to New York City, previous orders revoked.
Sawyer, Capt. B. E., Cavalry, transferred to the Finance Department.
Evans, 1st Lt. H. V., Inf., resignation accepted.
Caldwell, 1st Lt. D. D., F. A., to Fort Ethan Allen, Vt.
Comfort, 1st Lt. F. Del., Cavalry, to Fort Des Moines, Iowa.
Ackerman, 1st Lt. S. W., Inf., to Fort Benning, Ga.
Davidson, 1st Lt. O. L., Inf., orders to Akron, Ohio, revoked.
Mohrl, 2d Lt., Veterinary Corps, to Washington, D. C.

Leaves.

Reynolds, Major R., Medical Corps, 1 month and 10 days.
Park, Major R., Engrs., 1 month and 4 days.
Barnes, Major J. F., F. A., 1 month.
Pulling, Capt. L. A., Cavalry, 1 month and 7 days.
Olsen, Capt. E. F., C. A. C., 2 months and 10 days.
Ruggles, Brig. Gen. C. L., assistant chief of Ordnance, 2 months and 27 days.
Resta, Warrant Officer R., 2 months.

Reserve Corps Orders.

These orders issued in the Second Corps Area:

2d Lt. Alfred P. Barnard, Fin.-Res., 21 North St., Bronx, assigned Corps Area Service Command, Fort Wadsworth, N. Y., is ordered to active duty, May 26, at Governors Island, N. Y., for duty in the office of the Corps Area Finance Officer. He will rank from May 26. He will be relieved from active duty June 8.

1st Lt. Benjamin F. Evans, Inf.-Res., Y. M. C. A., 215 West 23d St., unassigned, is ordered to active duty, June 15, at Plattsburg Barracks, Plattsburg, N. Y. He will rank from June 15. He will be relieved from active duty June 28.

1st Lt. Morris I. Eisenstein, Med.-Res., 1,227 Nelson Av., Bronx, unassigned, is ordered to active duty, effective June 15 at Carlisle Barracks, Pa. He will rank from June 15. He will be relieved from active duty June 28.

2d Lt. Luke A. Burns, F.A.-Res., 122 Benedict St., Watertown, N. Y., assigned 98th Division, is ordered to active duty June 15, at Madison Barracks, N. Y., for duty with the Second Battalion, 7th Field Artillery. He will rank from June 15. He will be relieved from active duty June 28.

2d Lt. Norman G. Schutt, Air-Res., 420 Park Hill Av., Yonkers, N. Y., unassigned, is ordered to active duty June 17, at Mitchel Field, Long Island, N. Y. He will rank from June 17. He will be relieved from active duty June 30.

The following Infantry Reserve Corps officers are ordered to active duty, June 17, at Camp Dix:

Lt. Col. William E. Hoyer, 204 Burns St., Forest Hills, N. Y.
2d Lt. Henry C. Wiehka, 447 Willis Av.

Each officer concerned will be relieved from active duty June 30.

2d Lt. Harry Fass, Inf.-Res., 621 Avenue U, Brooklyn, assigned 77th Division, is ordered to active duty, June 15, at Camp Dix, N. J. He will rank from June 15. He will be relieved from active duty June 28.

So much of paragraph 2, Special Orders 52, March 5, 1930, ordering Captain Henry M. Birdseye, F.A.-Res., to active duty at Camp Dix, N. J., is revoked.

Marine Corps Changes.

Special to The New York Times.

WASHINGTON, May 26.—The following Marine Corps changes were announced today:

Scott, 1st Lt. W. W., orders to Quantico, Va., revoked.
Frisbie, 2d Lt. G. K., to Washington, D. C., previous orders modified.
Narum, 2d Lt. L. F., to Department of the Pacific.
Anderson, Chief Marine Gunner A., to Portsmouth, N. H.
Jenkins, Marine Gunner L., to Paris Island, S. C.

Movement of Naval Vessels.

Special to The New York Times.

WASHINGTON, May 26.—Movements of vessels follow, all dates are May 24 unless specified:

Southern Drill Grounds to sea, May 26: Aroostook, Langley.
San Diego to Mare Island, May 25, Algorma, McCawley, Perry.
Hampton Roads to Canal Zone, May 26: Argonne, V-2, 3.
Charleston to sea, May 26: Bernadou, Biddle, Blakeley, Breckenridge, Dupont.
At Chefoo: Blackhawk, MacLeish, McCormick, Parrott, Peary, Pillsbury, May 25, Simpson, Whipple, May 26.
Hampton Roads to Colon, May 26: Brant, California, Colorado, Cuyama, Decatur, Hulbert, Langley, Litchfield, New Mexico, Neo, Partridge, Pruitt, W. B. Preston, Procyon, Relief, Tennessee, Tern.
At San Diego, May 25: Pinola, Tanager.
At Tsingtao, May 25: Stewart, Truxtun.
Hampton Roads to Lynn Haven Roads, May 26, Preble, Sicard.
Arctic, at Balboa, May 25.
Antares, at Newport, R. I., May 26.
Eagle, 46, at Boston Yard, May 25.
Eagle 52, at Philadelphia, Pa. Yard, May 25.
J. D. Edwards, at Wuhu.
Florida, Yorktown to Hampton Roads, May 26.
Gannet, at Lynn Haven Roads, May 25.
Goldstar, at Hong Kong.
Hazelwood, at San Francisco, May 24.
Paul Jones, Shanghai to Alacrity Bay, May 26.
Los Angeles, Lakehurst to training flight, May 26.
Kittery, at Guantanamo, May 26.
Luzon at Hankow.
Mallory, Balboa to Gatun Lake, May 26.
Mendota at Washington, May 25.
Modoc at Philadelphia Yard, May 25.
Neches at Port Arthur.
Niagara, Balboa to Survey Area, May 26.
Nitro at Bremerton, May 25.
Pope, Chinwangtao to Chefoo.
R-18, at Pearl Harbor.
Ramapo at Shanghai, May 26.
Rochester at Tompkinsville, May 25.
S-15, 17, Coco Solo to sea, May 26.
S-18 at Portsmouth Yard, May 25.
S-42 at Mare Island.
S-39, Tsingtao to Chefoo, May 26.
Sapelo at Yorktown.
Saratoga, Hampton Roads to sea, May 26.
Sirius at Norfolk Yard, May 26.
Texas, New York to Annapolis, May 26.
Tracy, Shanghai to Chefoo, May 26.
Vega, San Pedro to San Diego, May 26.
Wandank, at Boston Yard.
Wright, Newport to sea, May 26.

Notice.

The Commander of Submarine Division 20 shifted the division flag to the V2, May 26.

The Commander Destroyer Division 39, Asiatic fleet, shifted his command pennant to the Bulmer, May 25.

The William Jones and the Ludlow placed out of commission and the Aaron Ward and the Gamble placed in commission at San Diego May 24; mail address for Gamble and Aaron Ward is care Postmaster San Diego.

The Commander of Destroyer Division 10 has hoisted his pennant on the Aaron Ward.

The Commander of Mine Squadron 2 has shifted his flag to the Gamble.

Rear Admiral H. H. Christy relinquished command of Battleship Division 3 and hauled down his flag. Temporary command of Battleship Division 3 assumed by Captain J. Taussing in the Maryland.

Rear Admiral F. H. Schofield relinquished command of Battleship Division 4 and hauled down his flag on the New Mexico. Rear Admiral H. H. Christy assumed command of Battleship Division 4 and broken out his flag on the New Mexico.

The Commander of Control Force hauled down his flag on the Camden and departed on eight days' leave.

Admiral F. H. Schofield has relieved Admiral L. M. Nulton as Commander-in-Chief of the Battle Fleet.

The Commander-in-Chief U. S. Fleet hauled down his flag on the Texas and departed on temporary duty at Washington, May 26.

Vice Admiral R. H. Leigh has assumed command of Battleship Divisions, Battle Fleet, relieving Vice Admiral L. A. Bostwick.

Commander C. J. Vandecarr has relieved Commander L. D. Causey as Commander of Submarine Division 19. The S-43 is temporary flagship.

Commander Destroyer Squadron 14 in the Hopkins, May 26.

The Triton and the Faithful and Ammunition lighter No. 29 stricken from the Navy Register.

The following air squadrons are now on the Saratoga until further orders: V. T.-1 B; V. B.-1B; V. B.-2 B; V. S.-2 B; V. S.-3 B; V. F.-3 B; V. P.-1 B, Detachment V. J.-1 B.

The Air Squadrons V S.-1 B and V. F.-2 are now on the Langley; mail should be forwarded to the Langley care of the Postmaster, San Diego, Cal.

Naval Orders.

Special to The New York Times.

WASHINGTON, May 26.—The Bureau of Navigation issued the following orders today dated May 23:

CAPTAINS.

Smith, A. S., to Bureau Navigation.
Treadwell, L. P., to command the Rochester.
Hoopes, E. T., to Bureau Supplies and Accounts, Washington.

COMMANDERS.

Keleher, T. J., to Navy Department, Washington.
Scudder, R. P., resignation accepted.

LIEUTENANT COMMANDERS.

Field, R. S., to Navy Yard, Washington, D. C.
Hazlett, E. E. Jr., to Pearl Harbor, T. H.
McDowell, R. S., to Norfolk, Va.
Brown, C. J., to the Milwaukee.

LIEUTENANTS.

Barbaro, J. R., to the Mississippi.
Holmes, F. S., to the Northampton.
Hyatt, D., to the Idaho.
Kustel, A. O., to Guam.
Lockhart, W. M., to Washington, D. C.
Sabin, L. S. Jr., to the Northampton.
Childs, C. B., to Nicaragua.
Rappoleo, C. E., to Bureau Supplies and Accessories, Washington.
Sutliff, L. S., to the Rigel.
Chandler, W. D., to Third Naval District.

LIEUTENANTS (JUNIOR).

Earl, K., to battle fleet.
Norman, R. G., to the Sands.
Orville, H. T., to Lakehurst, N. J.
Tiemroth, H. H., to the Maryland.
Turner, T. A. Jr., to Hampton Roads, Va.
LeBaron, E. R., resignation accepted.

ENSIGNS.

Allen, W., to examination for retirement.
King, T. C., to treatment Naval Hospital, Washington, D. C.

WARRANT OFFICERS.

Cuthbert, Bosn. C., to the New Mexico.
Levan, Chief Mach. P. R., to the Argonne.
Cheetham, Chief Pharm. R. N., to Naval Hospital, Boston.
Howe, Chief Pay Clerk T. F., to the Ramapo.

FOR SALE

Rate 75 cents an agate line daily; 85 cents Sunday.

FOR SALE—Cottonseed hulls; especially adapted for miniature golf courses. F. W. [illegible], Memphis, Tenn.

LACES, exquisite rose point; Duchesse; [illegible] private. Academy 0481 be[illegible].

LINOLEUM and carpet; new; dealer's sacrifice; [illegible] yards. Bowling Green 5376.

Cats, Dogs and Birds.

CHOW, MALE, THREE MONTHS, PEDIGREE; REASONABLE. ENDICOTT 3953.

House Furnishings.

House Furnishings—Dealers.

Musical Instruments.

Musical Instruments—Dealers.

Office Furniture and Store Fixtures.

Office Furniture and Store Fixtures.

BIG BARGAINS—NEW AND USED roll, flat, typewriter and bookkeepers' desks, chairs, Kardexes and filing cabinets, safes, directors' tables and chairs. Walnut matched office suites. Leather upholstered chairs and settees. ADDING AND ADDRESSING MACHINES, Typewriter, check protectors and time clocks bought, sold and exchanged. NATHAN'S, 548 Broadway, near Prince St. Tel. Canal 2927.

FIRE SALE. On Office Furniture. Driver Desk Co., 6 East 33d St.

OFFICE furniture, filing cabinets, new and used, typewriters, adding machines; bargains. Eagle 110 West 40th St. Lackawanna 6682.

SHAW-WALKER SAFES, FILES, DESKS. Store, 145 Grand St. Canal 2796.

Wearing Apparel—Dealers.

FOX SCARFS, GENUINE, $15; used for display; dresses, all sizes, $10; coats, $15; fur coats, $45; deposits accepted. Open to 9. FRANCES REID, 57 WEST 49TH ST.

LADY will sell black velvet coat trimmed with genuine ermine; also tailored suit and fox scarf. Riverside 4856.

Wanted to Purchase.

HIGHEST PRICES PAID for OLD GOLD, SILVER, ivory, jewelry and antiques; contents of houses or apartments. Write or phone. Buyer will call. GOTHAM CURIOSITY SHOP, 640 Madison Av., at 59th. Volunteer 7533.

WE GUARANTEE to pay highest cash prices for your furniture, rugs, bric-a-brac, bronzes, silver, pianos, books, &c. DANIELS, 56 EAST 13TH ST. Algonquin 7091 evenings. Mott Haven 7319.

POSITIVELY BEST PRICES PAID. Furniture, bric-a-brac, silver, bronzes, Oriental rugs, pianos, antiques, &c. Gilbert, 84 UNIVERSITY PLACE. Stuyvesant 8730; evenings, Kellogg 7758.

HIGHEST PRICES FOR DIAMONDS, PLATINUM, GOLD, GOLD TEETH, SILVER, ANTIQUES, PROVIDENT TICKETS. NATIONAL DIAMOND APPRAISING, 562 5th Av., cor. 46th. (Est. 1912.) Bry. 5764.

ANTIQUES—HIGHEST CASH FOR DIAMONDS, GOLD, SILVER, ESTATES. Provident Tickets, Bric-a-Brac, Bronzes. CALIFORNIA TRADING CO., 117 EAST 59TH ST. Phone Volunteer 3834.

DON'T FAIL TO GET OUR OFFER. FLATTAU'S, 43 West 64th. Algonquin 2033—Always pays highest prices for furniture, antiques, paintings, rugs, bronzes, silver, pianos.

DIAMONDS, jewelry, modern and antiques, purchased from estates and individuals. Levinson, Room 916, Longacre Building, 1,472 Broadway (42d).

HIGHEST CASH VALUE PAID. Ladies' slightly used gowns, furs, wraps, diamonds, jewelry. Mrs. S. Cohen, 200 West 70th. Endicott 0718.

ALLEN PAYS HIGHEST CASH Prices for Furniture, Rugs, Antiques, Bronzes, Silver, Paintings, Bric-a-Brac, &c. ALLEN, 46 East 13th St. Algonquin 5740.

HIGHEST cash for your furniture, rugs, pianos, china, silver, paintings, books, antiques. Paulson, 200 East 47th. Vanderbilt 3226.

STEINWAY or good make grand piano wanted; will pay cash. Harlem 2792.

3 EXAMINERS QUIT STATE C. P. A. BOARD

Charge Education Department Failed to Provide Enough Money for Their Work.

ALL FROM NEW YORK CITY

They Are H. E. Mendes, President; T. F. Conroy, Secretary, and S. Loeb—2 Up-State Men Remain.

Declaring that the State Department of Education had failed to provide sufficient funds for their work, three of the five members of the State Board of Certified Public Accountant Examiners, including Henry E. Mendes, its president, resigned early this month, it was revealed yesterday. The resignations were accepted and became effective on May 15.

The triple resignation provided the climax to several years' "friendly negotiations and correspondence" for the extension of the facilities of the examiners' board, which has no office, secretary or clerical staff of its own. The five examiners serve without salary.

The former examiners who composed the city's representation on the board are the following certified accountants: Mr. Mendes, whose office is at 60 Maiden Lane; Thomas F. Conroy, secretary of the board, 67 Wall Street, and Simon Loeb, 521 Fifth Avenue. The two other members, George E. Bennett of Syracuse and Edwin E. Leffler of Buffalo, are still serving.

During the last two years the disagreement between the three examiners and the Department of Education centred mainly in a controversy over the board's request for a permanent executive secretary. The Albany officials were willing to assign a secretary from a civil service list, Mr. Mendes said, but the board insisted not only that the secretary should be an accountant but should have wide experience and familiarity with the background of the profession.

More than $30,000 is collected yearly by the State in examination fees, Mr. Mendes said, and $6,000 to $7,000 would be allotted to the examiners for the work in connection with the marking of nearly 8,000 examination papers and the general work of the board. The clerical work was done in the office of Mr. Conroy, who was not compensated for the use of space, equipment or facilities, declared Mr. Mendes. The examiners had to cover all miscellaneous expenses from the allowance granted by the State on the basis of the number of papers to be marked.

Mr. Mendes estimated that the amount required for the work would be between $15,000 and $20,000. He pointed out that the number of candidates had doubled in the last five years. Last November 1,100 persons took the examination. The three examiners made it clear that the disagreement with the Albany officials was confined to financial matters and that otherwise their relations had been friendly.

The semi-annual examinations are being held as usual at the Central Opera House. They began yesterday and will continue until tomorrow. The department is conducting the examinations, for which the board prepared the questions before the three resignations took place. The Board of Regents, which has the power to appoint examiners, has not yet announced the new board members. The term of office of an examiner is five years.

Special to The New York Times.

ALBANY, May 26.—The State Board of Regents will probably fill three vacancies in the Board of Certified Public Accountant Examiners in June, the office of Dr. James Sullivan, Assistant Commissioner of Education, announced today.

NEW JAPANESE LINER HAS TOURIST SERVICE

Hikawa Maru Due Tomorrow at Seattle on Maiden Trip Offers First Low Rates on Pacific.

Accommodations of cabin and tourist cabin classes, which have not been available on passenger ships in the Pacific trade, will be offered for the first time when the new motorship Hikawa Maru of the Nippon Yusen Kaisha Line docks tomorrow at Seattle on her maiden trip from the Orient.

The new ship is the first of three motorships which will be introduced by the N. Y. K. Line in the Pacific trade. The Hiye Maru and the Heian Maru soon will be built and the reconditioned Siberia Maru and Korea Maru also will be added, completing the cabin fleet of five ships which eventually will be operated by the N. Y. K.

The Hikai Maru is a twin-screw vessel of 11,600 gross tons, equipped with two sets of double-acting Diesel engines capable of developing an average speed of 18 knots. She is 535 feet long, 66 feet wide and 41 feet deep. All the modern appliances for safety are included in her equipment.

There are thirty-four staterooms in the cabin class, including a suite de luxe, several single bedrooms and many rooms with private baths. The tourist cabin accommodations are available to sixty-nine persons, to whom a large dining room, lounge and smoking room also will be available.

Officials of the N. Y. K. Line at the offices at 10 Bridge Street said that the new class of travel offered by the ships will open the Orient to thousands of Americans who have been unable to travel because inexpensive and comfortable accommodations were lacking.

The new Japanese ships will mark a further step of progress in the use of electricity at sea. Everything aboard ship is done by electricity—cooking, heating, the lifting of freight and baggage. Telegraphic communication from the bridge to every part of the ship is a feature of her service.

ORE FREIGHTER AGROUND.

The Firmore Was En Route From Chile to Baltimore.

Special to The New York Times.

BALTIMORE, May 26.—The steamship Firmore, bound to Baltimore from Cruz Grande, Chile, is aground at Castle Island, the Bahamas, according to a dispatch received at the Maritime Exchange here today.

The Firmore is an ore freighter. She sailed from Cruz Grande May 9.

CROTON BRIDGE RULING IS FOUND TO BE INVALID

Justice Young Failed to Sign Findings in Suit Against Railroad Before He Died.

Special to The New York Times.

WHITE PLAINS, N. Y., May 26.—Although Supreme Court Justice Frank L. Young, just before he died last week, signed a decision directing the New York Central Railroad to remove its rigid bridge over the Croton River near Croton and build a drawbridge in its place, his ruling is void, it developed today.

Anna S. Van Cortlandt, Catherine Van Cortlandt Matthews and Israel R. Mason, who brought the suit to have the bridge changed, and attorneys for the railroad asked Supreme Court Justice George H. Taylor Jr. today for a mistrial. Counsel declared that Justice Young, following his decision, had failed to sign findings of fact and conclusions of law before he died and that as the result the decision was void.

Justice Taylor said he would retry the action some time next month. The suit is based upon the complaint that under the original charter of the railroad, the property owners along the Croton River had a right of access to the Hudson River and that the stationary bridge had cut off their efforts to get sail boats and motor boats to the Hudson. The trial occupied three weeks and 1,750 pages of testimony were taken. Had the company been forced under the decision to change the bridge, it would have cost more than $2,000,000 and would have delayed the express and commuting trains on the railroad system.

SHIPPING AND MAILS

Hours are given in Daylight Saving Time.

(Supplied by United States Coast and Geodetic Survey.)

	THE TIDES						THE SUN	
	Sandy Hook.		Governors Island.		Hell Gate.		Rises.	Sets.
	A.M.	P.M.	A.M.	P.M.	A.M.	P.M.	A.M.	P.M.
High water	7:47	8:11	8:10	8:28	10:13	10:24	5:30	8:16
Low water	1:55	1:52	2:30	2:23	4:27	4:17		

Steamships Arrived Yesterday

Steamer.	From.	Date.	Steamer.	From.	Date.
AMER. TRADER	London	May 16	BOSTON	Boston	—
DRESDEN	Bremen	May 15	BELLFLOWER	Cork	May 13
FREDERIK VIII	Copenhagen	May 15	LANCASTRIA	London	May 16
BALTIC	Liverpool	May 17	NORFOLK	Baltimore	—
GRIPSHOLM	Gothenburg	May 16	GREYLOCK	Baltimore	—
PRES. VAN BUREN	Marseilles	May 14	BOURDONNAIS	Bordeaux	May 14
PORTO RICO	San Juan	May 21	WALTER D. NOYES	Newport News	—
CEIBA	Kingston	May 21	MANCHIONEAL	Kingston	May 19
LAFAYETTE	Havre	May 17	SAN LORENZO	San Juan	May 22
CALIFORNIA	San Francisco	May 10	NITRO	Baltimore	—
VOLTAIRE	Buenos Aires	May 5	AURORA	Beaumont	—
SATURNIA	Trieste	May 13	IROQUOIS	Miami	May 23
STAVANGERFJORD	Oslo	May 16	H. R. MALLORY	Jacksonville	May 24
MIRAFLORES	Port Antonio	—	HALSEY	Corpus Christy	May 17
CITY OF DURHAM	Newcastle	May 8	VAARLI	Curacao	—
DIXIE	New Orleans	May 21	KAI	Manzanillo	May 12
C. O. STILLMAN	Balboa	May 8	NORWALK	Richmond	—
H. LUCKENBACH	Philadelphia	—	ANDERS	Bahia	May 7
M. C. HOLM	Havana	May 21			

Incoming Passenger and Mail Steamships

Steamer and Line.	Sailed From.	Due.	Will Dock.
CARINTHIA, Cunard	Liverpool, May 17	*Today, 8 A.M.	W. 14th St.
OLYMPIC, White Star	Southampton, May 21	*Today, 6-7 P.M.	W. 18th St.
FRANCE, French	Havre, May 21	*Today, 3-4 P.M.	W. 15th St.
RESOLUTE, Hamburg-American	World cruise	*Today, 9 A.M.	W. 44th St.
MINNEKAHDA, Atlantic Trans.	London, May 17	*Today, 8-9 A.M.	W. 17th St.
SOUTHERN PRINCE, Prince	Buenos Aires, May 9	*Today, 2-3 P.M.	W. 34th St.
CARABOBO, Red D.	La Guayra, May 20	*Today, 4 P.M.	Clark St., Bkn.
SAN JACINTO, Ward	Vera Cruz, May 21	*Today, late	Wall St.
CONTESSA, Di Giorgio	La Ceiba, May 21	*Today, 7-8 A.M.	Wall St.
EUROPA, North German Lloyd	Bremen, May 22	*Tomorrow, P.M.	58th St., Bkn.
ALFONSO XIII, Spanish	Coruna, May 6	Tomorrow	Old Slip
ZACAPA, United Fruit	Santa Marta, May 21	*Tomorrow, A.M.	Fulton St.
NICKERIE, Royal Dutch	Madeira, Apr. 25	*Tomorrow, A.M.	Fulton St.
LA PLAYA, United Fruit	Porto Barrios, May 21	*Tomorrow, A.M.	Montague St., Bn
JAPANESE PRINCE, Prince	Port Said, May 11	*Tomorrow, late	45th St., Bkn.
FRANCONIA, Cunard	World cruise	Thursday	W. 14th St.
NERISSA, Furness Red Cross	St. John's, May 24	Thursday	W. 34th St.
VIRGINIA, Di Giorgio	Port Antonio, May 24	Thursday	Wall St.
MAYARI, United Fruit	Porto Colombia, May 15	Thursday	Pike St.
BERENGARIA, Cunard	Southampton, May 24	Friday	W. 14th St.
COLUMBUS, Nor. German Lloyd	Bremen, May 23	Friday	58th St., Bklyn.
SANTA CLARA, Grace	Valparaiso, May 14	Friday	Ham't'n Av., Bk
BOGOTA, Colombian	Pto. Colombia, May 17	Friday	Main St., Bklyn.
AMERICA, United States	Hamburg, May 21	Saturday	2d St., Hoboken
NEW YORK, Hamburg-American	Hamburg, May 23	Saturday	W. 46th St.
CAMERONIA, Anchor	Glasgow, May 23	Saturday	W. 14th St.
TOLTEC, United Fruit	Porto Cortez, May 25	Saturday	Fulton St.
CARONIA, Cunard	Southampton, May 24	Sunday	W. 14th St.
LACONIA, Cunard	Liverpool, May 24	Sunday	W. 14th St.
TOLOA, United Fruit	Port Limon, May 24	Sunday	Fulton St.
MONTEREY, Ward	Tampico, May 25	Sunday	Unassigned
AM. BANKER, Am. Merchant	London, May 23	Monday	Rector St.
CLEVELAND, Hamburg Amer.	Hamburg, May 21	Monday	W. 44th St.
VOLENDAM, Holland America	Rotterdam, May 23	Monday	5th St., Hoboken
KUNGSHOLM, Swedish Amer.	Gothenburg, May 24	Monday	W. 57th St.
PENNLAND, Red Star	Antwerp, May 23	Monday	W. 18th St.
MINNEWASKA, Atlantic Trans.	London, May 24	Monday	W. 17th St.
CEDRIC, White Star	Liverpool, May 24	Monday	W. 19th St.
ROCHAMBEAU, French	Havre, May 24	Monday	W. 15th St.
ANCON, Panama R. R.	Cristobal, May 25	Monday	W. 25th St.
EL SALVADOR, Panama Mail	San Francisco, May 3	Monday	HamiltonAv., Bn.

*Reported by wireless.

Outgoing Passenger and Mail Steamships

The following table shows the names of steamers, the lines operating them, their destinations, when their mails close at General Postoffice and City Hall Station (Varick St. station one-half hour later), when they sail, location of piers and points for which they carry mail:

SAIL TODAY (MAY 27).

South America, West Indies, &c.

ARCADIAN (Royal Mail Line), Hamilton (mails close 8:30 A. M.), sails from Morton St. Bermuda.

CRISTOBAL (Panama R. R. Line), Port au Prince and Cristobal (mails close *1 P. M.; sails 4 P. M.), W. 25th St. Haiti (except Cape Haitien, Port de Paix, Gonaives and St. Marc) Canal Zone, Panama, Amapala and Choluteca in Honduras and printed matter for Nacaome, Tegucigalpa and Yuscaran in Honduras. Parcel post for Haiti (except Cape Haitien), Canal Zone, Panama and El Salvador.

FLORA (Royal Netherlands Line), Cape Haitien, Port de Paix, Gonaives, St. Marc and Port au Prince (mails close 2 P. M.), sails from Montague St., Brooklyn. Cape Haitien, Port de Paix, Gonaives and St. Marc. Other parts of Haiti must be specially addressed. Parcel post for Cape Haitien.

MATURA (Trinidad Line), Trinidad (mails close 11 A. M.), sails from Sedgwick St., Brooklyn. Grenada, St. Vincent, Trinidad, Ciudad Bolivar and Guiana. Also parcel post.

SAIL TOMORROW (MAY 28).

Transatlantic.

ALBERT BALLIN (Hamburg American Line), Cherbourg, Southampton and Hamburg (mails close 8 P. M.; sails midnight), W. 46th St. France, Great Britain, Northern Ireland and Germany. Specially addressed ordinary mail only.

AQUITANIA (Cunard Line), Cherbourg and Southampton (mails close *6 A. M.; sails 10 A. M.), W. 14th St. Europe, Africa and West Asia. Specially addressed only.

BYRON (Greek Line), Piraeus (mails close 9:30 A. M.; sails noon), W. 12th St. Greece. Specially addressed ordinary mail only. Also parcel post.

LANCASTRIA (Cunard Line), Plymouth, Cherbourg and Helsingfors (no mails; sails noon) W. 14th St.

PRESIDENT ROOSEVELT (United States Lines), Plymouth Cherbourg and Hamburg (mails close *8 A. M.; sails noon), 2d St., Hoboken. Europe, Africa and West Asia. South Africa, Senegal, Sierra Leone, Liberia, Ivory Coast and Gold Coast must be specially addressed. Parcel post for Great Britain, Northern Ireland, France, Germany, Austria, Czechoslovakia, Hungary, Switzerland and other countries via England and France.

South America, West Indies, &c.

BARACOA (Colombian Line), Port au Prince, Porto Colombia and Cartagena (mails close 11 A. M.), sails from Main St., Brooklyn. Haiti and Colombia, except Bogota, Cauca, Narino and Magdalena Departments. Also parcel post.

CAXAMBU (Lloyd Brasileiro), Rio de Janeiro, Santos, Rio Grande do Sul and Paranagua (mails close 9 A. M.), sails from 41st St., Brooklyn. South Brazil. Specially addressed ordinary mail only.

DAGO (Garcia & Diaz), La Guayra, Porto Cabello and Maracaibo (mails close 11 A. M.), sails from Conover St., Brooklyn. Venezuela. Specially addressed only.

HARRY LUCKENBACH (Luckenbach Line), Pacific Coast (mails close 5 P. M.), sails from 35th St., Brooklyn. Canal Zone, Panama, Costa Rica, Nicaragua (except east coast), Amapala and Choluteca in Honduras, Cauca and Narino Departments of Colombia, Ecuador and printed matter for Nacaome, Tegucigalpa and Yuscaran in Honduras. Other parts of Colombia must be specially addressed. Parcel post for Canal Zone, Panama, El Salvador, Nicaragua (except east coast), Cauca and Narino Departments of Colombia and Ecuador.

LARA (Red D Line), San Juan, La Guayra, Porto Cabello, Curacao and Maracaibo (mails close *8:30 A. M.; sails noon), Clark St., Brooklyn. Venezuela and Curacao (except Aruba). Also parcel post. Specially addressed ordinary mail for Porto Rico.

SANTA ELISA (Grace Line), Cristobal, Buenaventura, Guayaquil, Talara, Callao, Mollendo, Iquique, Valparaiso and Talcahuano (mails close *1 P. M.; sails 5 P. M.), Hamilton Av., Brooklyn. Canal Zone, Panama, Nicaragua (except east coast), Amapala and Choluteca in Honduras, Bogota, Cauca and Narino Departments of Colombia, Ecuador, Peru (except Iquitos), Bolivia, Chile (except Tocopilla, Antofagasta and Chanaral) and printed matter for Nacaome, Tegucigalpa and Yuscaran in Honduras. Parcel post for Bogota, Cauca and Narino Departments of Colombia, Ecuador, Peru (except Iquitos), Bolivia and Chile.

SIXAOLA (United Fruit Line), Kingston, Cristobal Cartagena Porto Colombia and Santa Marta (mails close *9:30 A. M.; sails noon), Rector St. Jamaica, Cartagena, Magdalena Department and Costa Rica. Also parcel post. Canal Zone, Panama and other parts of Colombia must be specially addressed.

SOLHAUG (Trinidad Line), Trinidad (mails close 11:30 A. M.), sails from Sedgwick St., Brooklyn. St. Kitts, Nevis, Antigua, Montserrat, Guadeloupe, Dominica, Martinique, St. Lucia, Barbados, Trinidad and Ciudad Bolivar. [illegible]

SAIL THURSDAY (MAY 29).

Transatlantic.

AMERICAN MERCHANT (American Merchant Line), London (mails close *1 P. M.; sails 5 P. M.), Rector St. Great Britain. Specially addressed ordinary mail only. Parcel post for Great Britain, Northern Ireland and other countries via England.

CHICKASAW (American Scantic Line), Copenhagen (mails close 2 P. M.), sails from E. 18th St. Denmark, Finland, Norway, Sweden and Union of Socialist Soviet Republics. Specially addressed ordinary mail only. Also parcel post.

COAHOMA COUNTY (American Diamond Line), Rotterdam (mails close 8:30 A. M.), sails from 3d St., Hoboken. Netherlands. Specially addressed ordinary mail only. Also parcel post.

DRESDEN (North German Lloyd), Galway, Cherbourg and Bremen (mails close 7 A. M.; sails 11 A. M.), Morton St. Irish Free State, France and Germany. Specially addressed ordinary mail only. Parcel post for Irish Free State.

EUROPA (North German Lloyd), Cherbourg, Southampton and Bremen (mails close 8 P. M.; sails shortly after midnight), 58th St., Brooklyn. Europe, Africa and West Asia. Portugal, Gibraltar, Estonia, Finland, Norway, Morocco, Spain, Sweden, South Africa, Senegal and Ivory Coast must be specially addressed. Parcel post for France, Germany, Austria, Czechoslovakia, Hungary, Switzerland and other countries via France. Mail closes at the Varick St. station at 10:45 P. M.

EXMINSTER (American Export Line), Genoa (mails close noon), sails from Kent St., Brooklyn. Italy. Specially addressed ordinary mail only. Parcel post for Italy, Albania and Yugoslavia.

SATURNIA (Cosulich Line), Ponta Delgada, Lisbon, Gibraltar, Naples and Trieste (mails close 2:30 P. M.; sails 5 P. M.), W. 44th St. Azores Islands, Portugal, Gibraltar and specially addressed for Italy. Parcel post for Azores Islands, Portugal and Gibraltar. Supplementary mail closes 8 P. M.; by rail to Boston.

South America, West Indies, &c.

CONTESSA (Di Giorgio Line), La Ceiba (mails close 9:30 A. M.), sails from Peck Slip. La Ceiba and Tela. Also parcel post.

HAITI (Ocean Dominion Line), St. Thomas (mails close 3 P. M.), sails from Stanton St. St. Thomas, St. Croix, Saba, St. Martins, St. Eustatius, St. Kitts, Nevis, Guadeloupe and Martinique. Antigua, Montserrat, Dominica, St. Lucia, Barbados, St. Vincent, Grenada, Trinidad and Ciudad Bolivar must be specially addressed. Parcel post for St. Kitts, Nevis, Antigua, Montserrat, Guadeloupe, Dominica, Martinique, St. Lucia, Barbados, St. Vincent, Grenada, Trinidad and Ciudad Bolivar.

MANCHURIAN PRINCE (Prince Line), Rio de Janeiro and Santos (mails close noon), sails from 45th St., Brooklyn. South Brazil. Specially addressed ordinary mail only.

SAN LORENZO (Porto Rico Line), San Juan and Santo Domingo City (mails close *8:30 A. M.; sails noon), Hamilton Av., Brooklyn. Porto Rico, St. Thomas, St. Croix, Saba, St. Martins, St. Eustatius and Dominican Republic. Also parcel post.

LATER SAILINGS.

Friday, May 30.

TRANSATLANTIC.

Steamer and Line.	Destination.
Alfonso XIII (Spanish)	Coruna
Bourdonnais (French)	Bordeaux
Cabo Mayor (Garcia & Diaz)	Barcelona
Carinthia (Cunard)	London
France (French)	Havre
Gripsholm (Swedish-American)	Gothenburg
Olympic (White Star)	Southampton
Stavangerfjord (Norwegian-America)	Oslo

SOUTH AMERICA, WEST INDIES, &c.

Southern Cross (Munson)	Buenos Aires

Saturday, May 31.

TRANSATLANTIC.

Arden (American Export)	Odessa
Baltic (White Star)	Liverpool
Belgenland (Red Star)	Antwerp
Caledonia (Anchor)	Glasgow
Cathlamet (Barber)	Accra
City of New York (Am. So. Afr.)	Cape Town
Estrella (Fabre)	Barcelona
Franconia (Cunard)	Liverpool
Frederik VIII (Scand. Amer.)	Copenhagen
Lafayette (French)	Havre
Milwaukee (Hamburg Am.)	Hamburg
Minnekahda (Atlantic Transport)	London
Rotterdam (Holland America)	Rotterdam

SOUTH AMERICA, WEST INDIES, &c.

Aconcagua (South American)	Valparaiso
Amor (Royal Netherlands)	Maracaibo
Calamares (United Fruit)	Port Limon
California (Panama Pacific)	San Francisco
Cursiack (Clyde)	Santo Domingo City
Favorita (Di Giorgio)	Kingston
Ft. St. George (Furness Bermuda)	Hamilton
La Playa (United Fruit)	Porto Barrios
Mayari (United Fruit)	Porto Colombia
Nerissa (Furness Red Cross)	St. Johns
Oregonian (Am.-Hawaiian)	Pacific Coast
Polarland (Bull)	Santo Domingo City
Porto Rico (Porto Rico)	San Juan
San Jacinto (Ward)	Vera Cruz
Siboney (Ward)	Havana

Sunday, June 1.

SOUTH AMERICA, WEST INDIES, &c.

Toltec (United Fruit)	Porto Cortez

Monday, June 2.

TRANSATLANTIC.

Columbus (North German Lloyd)	Bremen

*Supplementary mail closes on piers 10 minutes before ship sails.

SHIPPING AND MAILS

Outgoing Freight Steamships Carrying No Mail

Steamer.	Destination.	Date.	Steamer.	Destination.	Date.
KIFUKU MARU	Hamburg	May 27	TREWYN	Buenos Aires	June 7
HOHENSTEIN	Stockholm	May 27	ILSENSTEIN	Stockholm	June 7
CEIBA	Kingston	May 28	AUSTRALIND	Brisbane	June 8
CITY OF SALISBURY	Brisbane	May 28	BRAZIL MARU	Hamburg	June 10
VINCENT	Havre	May 28	BOSTON CITY	Cardiff	June 10
PAPANUI	Auckland	May 29	TAGLIAMENTO	Genoa	June 10
ARANA	Callao	May 29	CITY OF WORCESTER	Manila	June 10
NEW ORLEANS	Brisbane	May 29	CITY OF KIMBERLEY	Calcutta	June 10
CAUTO	Tampico	May 29	IRISBANK	Shanghai	June 10
CAMAGUEY	Cienfuegos	May 29	KYNO	Hull	June 11
NEW YORK CITY	Bristol	May 29	SILVERASH	Kobe	June 11
M. C. HOLM	Havana	May 29	MAYEBASHI MARU	Kobe	June 11
UNICOI	Calcutta	May 30	COLLAMER	Havre	June 11
STEEL TRAVELER	Honolulu	May 30	BARON LOUDOUN	Cape Town	June 11
GREYLOCK	Pacific Coast	May 31	GIULIA	Trieste	June 12
TAI SHAN	Shanghai	May 31	STEEL INVENTOR	Vancouver	June 12
NIDARHOLM	Santiago	May 31	PINAR DEL RIO	Havana	June 12
ADA GORTHON	Nuevitas	May 31	GERTRUDE MAERSK	Kobe	June 12
HALLAREN	Stockholm	May 31	ODENSHOLM	Stockholm	June 14
MERCER	Manchester	May 31	BELLFLOWER	Manchester	June 14
LONDON CITIZEN	London	May 31	COELLEDA	Glasgow	June 14
BRITISH PRINCE	Yokohama	May 31	ROBIN HOOD	Vancouver	June 14
LIBERTY	Havre	June 4	INCEMORE	London	June 14
HOXIE	Glasgow	June 4	CITY OF KHARTOUM	Auckland	June 14
CHARLES H. CRAMP	San Francisco	June 4	JAPANESE PRINCE	Kobe	June 14
CITY OF MANILA	Cape Town	June 5	BOWES CASTLE	Manila	June 14
COMMACK	Buenos Aires	June 5	WARD	Brisbane	June 15
PHOENIX	London	June 6	MEMPHIS CITY	Honolulu	June 15
ILSENSTEIN	Stockholm	June 6	EBERSTEIN	Stockholm	June 17
PHIDIAS	Manchester	June 7	PIPESTONE COUNTY	Havre	June 18
HJÆLMAREN	Stockholm	June 7	McKEESPORT	Bordeaux	June 18
STEEL TRADER	Vancouver	June 7	HENRY S. GROVE	San Francisco	June 18
THE ANGELES	Santos	June 7			

Foreign Ports—Arrivals and Departures

ARRIVALS. Steamer.	At.	Date.	DEPARTURES. Steamer.	From.	Date.
BREMEN	Cherbourg	May 26	CEDRIC	Galway	May 26
NIEUW AMSTERDAM	Rotterdam	May 26	FRANCONIA	Havana	May 26
ADRIATIC	Liverpool	May 26	SHERIDAN	Pernambuco	May 26
ROMA	Naples	May 26	BELLASCO	Manzanillo	May 26
VANDYCK	Rio Janeiro	May 26	NORTHERN PRINCE	Santos	May 26
RIVER DELAWARE	Constantinople	May 26	IMPERIAL PRINCE	Yokohama	May 26
BRUYERE	Santos	May 26	CARONIA	Cobh	May 25
PANUCO	Havana	May 26	LOWTHER CASTLE	Singapore	May 25
WESTERN PRINCE	Santos	May 26	MONTEREY	Tampico	May 25
AMER. SHIPPER	London	May 25	CAMERONIA	Glasgow	May 24
VULCANIA	Naples	May 25	ROCHAMBEAU	Havre	May 24
RELIANCE	Southampton	May 25	MINNEWASKA	Boulogne	May 24
BERGENSFJORD	Bergen	May 25	TUSCANIA	Havre	May 24
LAPLAND	Antwerp	May 25	VAUBAN	Rio Janeiro	May 24
TRANSYLVANIA	Glasgow	May 25	SAN JACINTO	Havana	May 24
FRANCONIA	Havana	May 25	ROYAL PRINCE	Shanghai	May 24
TUSCANIA	Havre	May 25	PAN AMERICA	Bahia	May 24
BELLASCO	Manzanillo	May 25	NERISSA	St. Johns	May 24
DOMINICA	Trinidad	May 25	BESSA	Aden	May 24
SAWOLKA	Port Said	May 25	EBERSTEIN	Oslo	May 21
TROILUS	Port Said	May 24			
HAVANA	Havana	May 24			
ROYAL PRINCE	Shanghai	May 24			
MANUEL ARNUS	Cadiz	May 24			
HATASU	London	May 24			
WEST ARROW	Rotterdam	May 23			
MALAREN	Helsingfors	May 22			

PASSED.

CITY OF YOKOHAMA, New York for Bombay, passed Gibraltar, May 25.
ISARCO, New York for Naples, passed Gibraltar, May 25.
EXCELLO, New York for Alexandria, passed Gibraltar, May 25.

Panama Canal

PASSED—BOUND EAST. Steamer.	From.	Date.	PASSED—BOUND WEST. Steamer.	For.	Date.
CAPE TOWN MARU	Los Angeles	May 25	ESSEQUIBO	Callao	May 25
TUSCALOOSA CITY	Portland	May 25	TAMIAHUA	Los Angeles	May 25
OAKMAR	Los Angeles	May 25	CITY OF GUILDFORD	Sydney	May 25
			MOBILE CITY	Yokohama	May 25
			THURLAND CASTLE	Manila	May 25

Transpacific Mails Due at New York

AUSTRALIA, FIJI ISLANDS, FRIENDLY ISLANDS, HAWAII, NEW CALEDONIA AND NEW ZEALAND—Mails of the following dates: Sydney, May 1; Auckland, May 5; Suva, May 9; Honolulu, May 18; Sukulofa, April 28; Noumea, April 25, which arrived per S. S. AORANGI, were despatched from Seattle on May 23. These mails are due in New York tomorrow morning.

Transatlantic Mails Due at New York

FRANCE (French Line) is due this afternoon with mails from Austria, Belgium, British India, France, Greece, Hungary, Lithuania, Poland, Portugal, Rumania, Spain, Sweden, Turkey and Union of Socialist Soviet Republics.

OLYMPIC (White Star Line) is due tonight with mails from Austria, Denmark, Egypt, Finland, France, Germany, Great Britain, Greece, Hungary, Lithuania, Netherlands, Norway, Poland, Rumania, South Africa and Union of Socialist Soviet Republics.

EUROPA (North German Lloyd) is due tomorrow afternoon with mails from France and Germany.

BERENGARIA (Cunard Line) is due Friday with mails from Austria, Belgium, Czechoslovakia, Denmark, Egypt, France, Great Britain, Greece, Hungary, Italy, Lithuania, Netherlands, Norway, Portugal, Rumania, Spain, Switzerland, Turkey, Union of Socialist Soviet Republics and Yugoslavia.

Transpacific Mails From New York

Connecting mails close at General Postoffice and City Hall Postoffice Station, New York, at 7 P. M. daily (Sundays and holidays at 4 P. M.), on the dates shown below. For mails closing Sundays, registered articles must be mailed by midnight Saturday.

AUSTRALIA:
May 29—¶New Orleans, from New York (closing 12:30 P. M.).
June 4—¶Temple Moat, from New York (closing 9 A. M.).
June 6—†Makura, via San Francisco.
June 14—†Sonoma, via Portland.

BRUNEI:
May 28—†Thurland Castle, via San Pedro.
May 29—Silverpalm, via San Francisco.
June 1—Pres. Madison, via San Francisco.
June 2—Malolo, via San Francisco.
June 7—‡Emp. of Canada, via Victoria.

CHINA:
May 28—‡Ixion, via Seattle.
May 29—‡Africa Maru, via Seattle.
May 29—Silverpalm, via San Francisco.
June 1—†Pres. Madison, via San Francisco.
June 2—†Malolo, via San Francisco.
June 5—‡Paris Maru, via Seattle.
June 7—‡Emp. of Canada, via Victoria.

COOK ISLANDS:
June 6—†Makura, via San Francisco.

FIJI ISLANDS:
June 14—†Sonoma, via Portland.

FRENCH INDO-CHINA:
June 1—†Pres. Madison, via San Francisco.
June 2—†Malolo, via San Francisco.
June 7—‡Emp. of Canada, via Victoria.

HAWAII:
May 30—†Matsonia, via San Francisco.
June 2—†Malolo, via San Francisco.
June 14—†Sonoma, via San Francisco.

HONGKONG:
June 1—†Pres. Madison, via San Francisco.
June 2—†Malolo, via San Francisco.
June 7—‡Emp. of Canada, via Victoria.

JAPAN:
May 28—‡Ixion, via Seattle.
May 29—Javanese Prince, via San Pedro.
May 29—Africa Maru, via Seattle.
May 29—Silverpalm, via San Francisco.
June 1—†Pres. Madison, via San Francisco.
June 2—†Malolo, via San Francisco.
June 5—‡Paris Maru, via Seattle.
June 7—‡Emp. of Canada, via Victoria.

KOREA:
May 28—Ixion, via Seattle.
May 29—Javanese Prince, via San Pedro.
May 29—Africa Maru, via Seattle.
May 29—Silverpalm, via San Francisco.
June 1—†Pres. Madison, via San Francisco.
June 2—†Malolo, via San Francisco.
June 5—‡Paris Maru, via Seattle.
June 7—‡Emp. of Canada, via San Francisco.
June 9—‡†Texas, via Portland.

LABUAN:
May 28—Thurland Castle, via San Pedro.
May 29—Silverpalm, via San Francisco.
June 1—Pres. Madison, via San Francisco.
June 2—Malolo, via San Francisco.
June 7—‡Emp. of Canada, via Victoria.

MALAY STATES:
May 28—†Thurland Castle, via San Pedro.
May 29—Silverpalm, via San Francisco.
May 30—¶Menestheus, from New York (closing 1:30 P. M.).
June 1—Pres. Madison, via San Francisco.
June 2—Malolo, via San Francisco.
June 7—‡Emp. of Canada, via Victoria.

MARQUESAS:
June 6—†Makura, via San Francisco.

NETHERLANDS EAST INDIES:
May 29—†Javanese Prince, via San Pedro.
May 29—†Silverpalm, via San Francisco.
May 31—¶Sitoebondo, from New York (closing 9:30 A. M.).
June 1—Pres. Madison, via San Francisco.
June 2—Malolo, via San Francisco.
June 7—Emp. of Canada, via Victoria.

NEW ZEALAND:
June 6—†Makura, via San Francisco.
June 14—†Sonoma, via Portland.

NORTH BORNEO:
May 28—†Thurland Castle, via San Pedro.
May 29—Silverpalm, via San Francisco.
June 1—Pres. Madison, via San Francisco.
June 2—Malolo, via San Francisco.
June 7—‡Emp. of Canada, via Victoria.

PHILIPPINE ISLANDS:
May 28—†Thurland Castle, via San Pedro.
May 29—Silverpalm, via San Francisco.
June 1—†Pres. Madison, via San Francisco.
June 2—Malolo, via San Francisco.
June 7—Emp. of Canada, via Victoria.

SAMOAN ISLANDS:
June 14—†Sonoma, via Portland.

SARAWAK:
May 28—†Thurland Castle, via San Pedro.
May 29—Silverpalm, via San Francisco.
June 1—Pres. Madison, via San Francisco.
June 2—Malolo, via San Francisco.
June 7—‡Emp. of Canada, via Victoria.

SIAM:
June 1—†Pres Madison, via San Francisco.
June 2—†Malolo, via San Francisco.
June 7—‡Emp. of Canada, via Victoria.

SIBERIA:
May 29—Javanese Prince, via San Pedro.
May 29—Africa Maru, via Seattle.
June 1—Pres. Madison, via San Francisco.
June 2—Malolo, via San Francisco.
June 7—‡Emp. of Canada, via Victoria.

SOCIETY ISLANDS:
June 6—†Makura, via San Francisco.

STRAITS SETTLEMENTS:
May 28—†Thurland Castle, via San Pedro.
May 29—†Silverpalm, via San Francisco.
May 30—¶Menestheus, via San Pedro.
June 1—Pres. Madison, via San Francisco.
June 2—Malolo, via San Francisco.
June 7—‡Emp. of Canada, via Victoria.

TAHITI:
June 6—†Makura, via San Francisco.

*Parcel post. †Also parcel post. ‡Specially addressed only. ¶Specially addressed ordinary only.

RESORTS

LONG ISLAND.

NEW Hotel Cedarshore AND COTTAGES On Great South Bay, SAYVILLE, LONG ISLAND. A charming modern hotel, delightfully located. Every room with bath; elevator, private beach, orchestra. Excellent commutation.

ADIRONDACKS.

WHITEFACE INN LAKE PLACID, N.Y. Adirondacks. Discriminating Clientele—Beautiful Location. OPEN JUNE 14. For Booklet Address H. W. HAYNES, Mgr. - Lake Placid, N. Y. Winter—Princess Issena, Daytona Beach, Fla.

STAR LAKE INN. ADIRONDACKS OPENS JUNE 25. All improvements; electric lights; steam heat; golf, tennis, boating. Fine cuisine. J. T. SAYLES 681 Hudson Av., Albany, N. Y.

HOTEL WINDSOR ELIZABETHTOWN, N. Y. ADIRONDACK MTS. On Route No. 9, International Highway to Montreal. Noted for its fine table and good beds. Substantially reduced rates Memorial Day week-end. L. E. Parent.

HOTEL CHAMPLAIN and Cottages, Bluff Point on Lake Champlain. Opens June 17. Championship golf course. N.Y.Off. Rm. 508, 2 W. 45 St.

NORTHERN PINES INN, Box 148. Adirondacks—Lake Champlain. 18-hole golf. Water sports. Port Kent, N. Y. Booklet T.

CATSKILLS.

STAMFORD—Western Catskills. See large advt. Sunday Newspapers.

LAKE GEORGE, LUZERNE AND LAKE CHAMPLAIN.

THE CRATER CLUB. Essex-on-Lake Champlain, N. Y. Cottages without housekeeping cares. Excellent table. Moderate prices. Social references required. Send for circular.

PINE REST ON LAKE GEORGE, CLEVERDALE, N. Y. Acc. 100. Good table. Free boats, bathing, dancing; near churches; bowling, tennis, horseback riding. $20 and up. P. L. BEHM.

MOHICAN HOUSE Sabbath Day Point on Lake George, N. Y. Popular Resort. Illustrative Booklet.

LAKE GEORGE, N. Y.—For information write Secretary, Lake George Resorts Ass'n, 100 Canada St., Lake George, N. Y.

LAKESIDE INN, PORT KENT, N. Y. On Lake Champlain. Every Sport and Convenience. Booklet. F. T. Rennell.

TREMBLEAU HALL on Lake Champlain, Port Kent, N. Y. Modern, lawns, sand beach. All amusements, booklet. M. T. RENNEL.

NEW JERSEY.

Peninsula House. Sea Bright, N. J. Nearest Ocean Resort to N. Y. Directly on the Beach. BOOKING OFFICE Sherman Square Hotel, B'way at 71st St., N. Y. DAVID F. TUTTLE, Manager.

ALLENHURST HOTEL AND COTTAGES ALLENHURST, N.J. Will Open June 15. Harold W. Sexton, Allenhurst, N. J.

HOTEL ALBION. HOTEL CLAREMONT. ASBURY PARK, N. J. BELMAR, N. J.—Coast's Coolest Resort. BRADLEY BEACH, N. J.

ASBURY PARK.

The MONTEREY. ON THE BEACH AT ASBURY PARK.

ATLANTIC CITY.

PRINCESS. DECORATION DAY WEEK-END SPECIAL $10. GRAND ATLANTIC. HOTEL Jefferson ATLANTIC CITY'S NEW FIREPROOF HOTEL. ST. CHARLES. The Breakers. The PRESIDENT. HOTEL APOLLO. WHITNEY ARMS.

MISSOURI.

IN ST. LOUIS, IT'S—HOTEL CORONADO

NEW YORK.

The Perfect DECORATION DAY Vacation. Physical Culture Hotel, Dansville, N. Y.

RED SWAN INN WARWICK, N.Y. 60 Miles Good Roads from the City to your DECORATION DAY HOLIDAY. HARRY I. HORN, Manager.

BRIARCLIFF LODGE BRIARCLIFF MANOR, N.Y. WESTCHESTER COUNTY. Telephone Briarcliff 1640.

SHARON SPRINGS. HOTEL MAHOPAC. HOTEL WELLWORTH. WEIL'S SPORTY GOLF COURSE. LAKE AMENIA LODGE, AMENIA, DUTCHESS COUNTY, N.Y.

6-DAY All Expense Personally Conducted $85 visiting ELMIRA, WATKINS GLEN, FINGER LAKES, ROCHESTER, THOUSAND ISLANDS, ALEXANDRIA BAY, TORONTO, QUEENSTON, NIAGARA FALLS, BUFFALO. 3-WAY TOURS. ERIE RAILROAD SYSTEM.

ASBURY PARK.

CALEDONIA-0260. The BERKELEY-CARTERET HOTEL ON THE ATLANTIC AT ASBURY PARK. OPEN ALL YEAR. EUROPEAN PLAN. THOROUGHLY MODERN FIREPROOF. NEW YORK OFFICE 425 FIFTH AVENUE.

ATLANTIC CITY.

The Ambassador ATLANTIC CITY. "MONARCH OF THE BOARDWALK."

CONNECTICUT.

Edgewood Inn GREENWICH, CONN. CLARKHURST, EAST HAMPTON, CONN.

MAINE.

SQUAW MOUNTAIN INN. POLAND SPRING. BAY NAPLES HOTEL. CHOOSE THE STATE OF MAINE For a Happy, Healthful Vacation.

VERMONT. PROSPECT HOUSE Lake Bomoseen, Vermont.

MASSACHUSETTS. **BERKSHIRE HILLS.** **NEW ENGLAND.** Historic NEW ENGLAND. **PENNSYLVANIA.** SOUTH MOUNTAIN MANOR. GALEN HALL HOTEL. **POCONO MOUNTAINS.** MONOMONOCK INN. Oak Grove House. **WEST VIRGINIA.** The Greenbrier Hotel.

WESTERN STATES. Colorado. **CANADA.** LUCERNE IN QUEBEC. CANADA'S WILDS CAMP WABI-KON. CANADA. **BERMUDA.** **FOREIGN HOTELS AND RESORTS.** Every year brings increased thousands to VICHY. VICHY FRANCE. BERLIN TRAVEL AND COMMERCIAL INFORMATION FREE.

The New York Times ABROAD. BERMUDA, BOLIVIA, BRAZIL, JAMAICA B. W. I., PERU, JAPAN, CHINA, SIAM, STRAITS SETTLEMENTS.

BOSTON AND NEW ENGLAND POINTS

Via FALL RIVER LINE

AFTERNOON tea is only one of the extra little niceties when traveling via the famous Inland Water Route.

Marvelous meals, in an atmosphere that makes eating a pleasure . . . a cheery, luxurious lounge, where you may chat, read, or be alone with your thoughts . . . an immaculate, downy-soft bed in a well ventilated stateroom.

All combine to make your short, overnight jaunt to Boston a restful, easy-going journey. You'll want to return in the same way, too.

Fare $5.50 Leave Pier 14 N. R., Fulton Street, every day at 5:30 P. M. Daylight Saving Time. Reservations at Consolidated Ticket Offices and Pier 14, N. R. Telephone BARclay 1900.

Automobiles Carried

NEW ENGLAND STEAMSHIP LINES

Day Line UP THE HUDSON

Only N. Y. Piers, W. 42nd St. and W. 129th St.

Daylight Saving Time	MORNINGS: Daily and Sundays	May 30th and Daily thereafter	Decoration Day and Sundays	AFTERNOONS: May 30th ONLY	Sat. & Sun.
W. 42d St. Lv.	9.20	B10.00	9.30	2.00	2.00
W. 129th St.	9.40	B10.20	——	——	2.20
Yonkers	10.15	11.00	——	——	A2.50
Indian Point	——	12†30	11†40	4†20	4†20
Bear Mount	——	12†50	12†00	——	A4†40
West Point	——	A1†10	——	——	A5†00
Newburgh	12†40	1†50	1†00	5†40	5†40
Poughkeepsie	1†30	2†50	2†05	——	——
Kingston Pt.	2.25	——	3†00	——	——
Catskill	3.35	——	——	——	——
Hudson	3.55	——	——	——	——
ALBANY Ar.	6.30	——	——	——	——

A. Except Sunday. †Return steamer to New York same day from points marked †. B. On Decoration Day and Sundays Steamer De Witt Clinton will start from W. 42nd St. at 10:00 A. M. and Steamer Peter Stuyvesant will start from W. 129th St. at 10:20 A. M.

Round Trip Fares: New York to Indian Point, $1.35; Bear Mountain, $1.35; West Point, $1.50; Newburgh, $1.75; Poughkeepsie, $2.25; Kingston Point, $3.00; Catskill, $4.00; Hudson, $4.25; Albany, $5.25. (Children 5 to 12 years half fare.)

Rail Tickets accepted New York to Albany

MUSIC RESTAURANT CAFETERIA

Hudson River Day Line

West 42nd St. Pier BRYant 9700

HARTFORD and CONNECTICUT RIVER POINTS

Newly equipped steamers for this delightful sail on Long Island Sound and the Connecticut River. Comfortable staterooms with hot and cold running water—$1.50 to $3.00. Excellent dining service.

$2.50 one way $4.00 round trip

Sailings daily, except Sunday at 5:00 P. M. daylight saving time from Pier 40, North River at Houston St. Due Hartford 6:00 A. M. Tickets at Consolidated Ticket Offices. Phone BARclay 1900.

NEW ENGLAND STEAMSHIP LINES

The Public Be Pleased

BOSTON $4.50

PROVIDENCE, $3.50

(Above fares include berth in cabin)

Pier 44, N. R. (foot of Christopher St.), daily and Sundays, 5:30 P. M., Daylight Time. Outside Staterooms with running water, $1.50

Colonial Line TELEPHONE CANal 1600

Or Any Authorized Steamship Agent

ALBANY-TROY $4

AUTOS | $10 SUN. TO WED. INCLUSIVE

PIER 32, CANAL ST. 6 P.M.D.S.T.

132nd ST. 6:40 P. M. (No Autos 132)

ROUND TRIP $7

WALKER 3210

NIGHT LINE

AUSTRALIA NEW ZEALAND

Canadian Australasian Royal Mail Line

VIA HONOLULU AND SUVA

Sail from Vancouver, B. C.

"NIAGARA" ...... June 25, Aug. 20, Oct. 15
"AORANGI" .... July 23, Sept. 17, Nov. 12

For fares, etc., apply to the Canadian Australasian Line, Madison Avenue and 44th Street, New York, or 999 West Hastings Street, Vancouver, B. C.

Union Royal Mail Line

VIA TAHITI and RAROTONGA

Sail from San Francisco

"MAKURA" .... June 11, Aug. 6, Oct. 1
"TAHITI" .... July 9, Sept. 3, Oct. 29

Australia $357. First Class.

Round Pacific Tour, $616. First Class.

For Fares, etc., apply Norton-Lilly Co., 26 Beaver St., New York, or Hind, Rolph & Co., 230 California St., San Francisco, or Local Agents.

South America

by the luxurious liners

S. S. VOLTAIRE, June 5
S. S. VANDYCK, July 10
S. S. VOLTAIRE Aug. 7

Calling at Barbados, Trinidad, Pernambuco, Rio de Janeiro, Santos, Montevideo, Buenos Aires.

VACATION TOUR TO SOUTH AMERICA. $650 up. Write for folder.

Lamport & Holt Line

26 B'way, N.Y. Or your Local Agent

CARIBBEAN CRUISES, 12 Days, $110 up, incl. all expenses. Shore trips. New steamers. Every modern travel convenience. Apply American Fruit & S. S. Corp. Agents, 25 Broadway, New York City.

Transatlantic Luxury on Two Liners to BERMUDA

ALL-EXPENSE TOURS
8 Days $105 up

9 Days. $111 up
12 Days. $129 up 15 Days. $147 up
16 Days. 153 up 18 Days. 165 up

Including first class accommodations and meals on ship and at hotel. Also series of interesting sight-seeing tours, etc.

This year the "Veendam," chartered from the Holland-America Line, joins the motorship "Bermuda" for the popular vacation trips to Bermuda.

Whichever ship you take, "Furness" service insures a glorious time on sea in true Transatlantic style. The all-expense rate includes first-class accommodations on either vessel as well as hotel maintenance, interesting carriage drives, steamboat excursions and admission to all the principal points of interest.

Bermuda is at the height of its beauty in summer. All activities are in full swing. Far out at sea, it is breeze-swept on all sides and the average summer temperature is only 77°.

Sailings every Wednesday on the S. S. "Veendam" and every Saturday on M.S. "Bermuda," commencing June 28.

IMPORTANT TO NOTE: "Veendam" and "Bermuda" sail from Manhattan Pier 95 (west 55th St.) and go direct to dock at Hamilton (Bermuda thus avoiding inconvenience of five mile transfer from anchorage.

FURNESS

Bermuda Line

34 Whitehall St. (*where Broadway begins*)
565 Fifth Ave., New York *or any Authorized Agent*

MEXICO CITY

All-Expense Vacation Trips

18 DAYS—$237 up
25 DAYS—$281 up

Ideal Summer Climate 70° Mean Temperature

The trip of Scenic Splendor. Sightseeing stop at Havana. Side trip, Progreso to Merida. Railclimb, Vera Cruz to Mexico City. Maintenance aboard ship, hotels ashore, automobile sightseeing. Weekly Sailings.

HAVANA

10, 13 or 17 Days $140 up

Fares include maintenance aboard ship, hotel ashore, and sightseeing. Sailings each Saturday.

WARD LINE

Ticket Office—545 5th Ave. at 45th St.
Gen. Pass. Office—Pier 13 E. R., Ft. of Wall St., New York City
Also All Authorized Tourist Agencies

ITALY AND THE CONTINENT

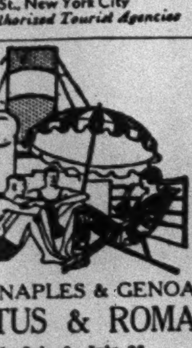

Lido all the way

to GIBRALTAR, NAPLES & GENOA

the AUGUSTUS & ROMA

June 7, June 21, July 5, July 26

Debark at Genoa—the short, easy way to Oberammergau

PASSENGERS' PRIVILEGE

Passengers wishing to tour Spain may break their trip at Gibraltar and re-embark from that port within three months on any ship of the three Italian Lines at no additional expense.

Sitmar De Luxe Connecting Line to Egypt, Palestine, Constantinople and Athens.

For illustrated booklets & information apply to

N.G.I. Navigazione Generale Italiana, Italia America Shipping Corp., 1 State St., N. Y., or local agents

DOLLAR STEAMSHIP LINE.
AMERICAN MAIL LINE, 604 Fifth Ave.
Palatial President liners sail fortnightly from New York for the Orient and Round the World.

BACK FROM THEIR GREAT ADVENTURE

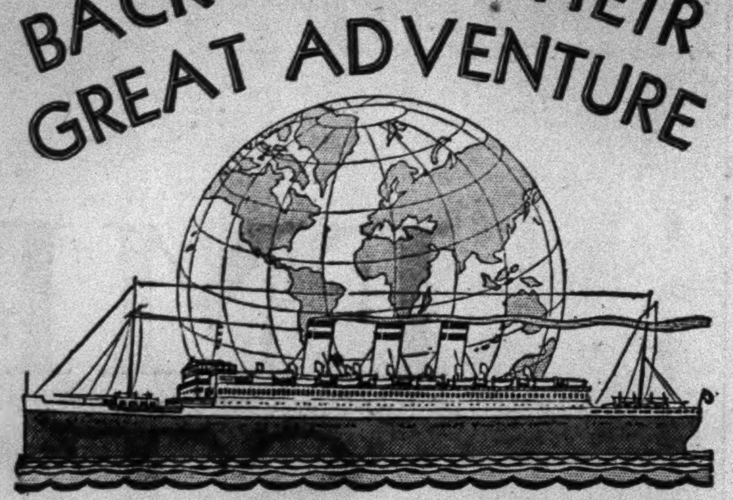

HOME again today . . . from "The Voyage of Their Dreams"! Those lucky ones who chose the RESOLUTE'S Seventh Around the World Cruise. With treasured curios from the Orient . . . with memories of exotic beauty and thrilling experiences. What a new viewpoint they have after 140 glorious days of visiting strange and colorful lands!

Now is the time to plan YOUR great adventure

"THE VOYAGE OF YOUR DREAMS" AROUND THE WORLD

Eighth Cruise of the RESOLUTE, "Queen of Cruising Steamers"—eastward from New York, January 6, 1931—visiting 33 countries and including more points of interest than any other cruise—Europe, Asia, Africa, India, the Orient. Rates $2000 up, including an extraordinary program of shore excursions.

Fascinating booklets tell you all about it!

HAMBURG-AMERICAN LINE

39 BROADWAY, NEW YORK OR LOCAL TOURIST AGENTS

HAVANA

10 Days or 17

$140 and up

INCLUSIVE TOUR LEAVING NEW YORK JULY 2

Sail on the large, new and luxurious trans-Atlantic Spanish Royal Mail liner *Marques de Comillas*, enjoying American and Spanish cuisine, $140 (and up) for personally-conducted tour, including steamship round trip, rooms and meals at leading Havana hotels, and sightseeing by day and night. Arrive back in New York, July 12 or 19. Havana is a delightful seaport in summer. Consult any travel agency, or

See:

Quaint Havana
Morro Castle
Cabaña Fortress
Famous Casino
Gay Night Life
Cuban Towns

Spanish Royal Mail Line

24 State Street, New York BOWling Green 5150

Fine ships, moderate rates, direct to Spain.

TO OR FROM

CALIFORNIA

thru PANAMA CANAL via HAVANA

REDUCED SUMMER RATES—NOW

NEW electric liners—*Pennsylvania, Virginia, California*—each 33,000 tons in size. Fortnightly sailings to San Diego (Coronado Beach), Los Angeles, San Francisco. 13 days Coast to Coast—5,500 cool ocean miles.

Apply to No. 1 Broadway, New York; or authorized S. S. or R. R. agents.

Panama Pacific Line

ALL NEW STEAMERS

INTERNATIONAL MERCANTILE MARINE COMPANY

FASTEST SERVICE

New York to SOUTH AMERICA

Every Week a "Santa" Ship
DE LUXE PASSENGER SERVICE

New standards in speed cut two to five days from the sailing time to the main ports in Panama, Colombia, Ecuador, Peru or Chile.

Next Sailings

S. S. Santa Elisa .... May 28
S. S. Santa Clara .... June 6
M. S. Santa Ines .... June 11

21 Day All Expense
PERU TOUR $395

Fare includes first-class stateroom, hotel and sightseeing. A shorter tour to Panama or a longer one to Chile, if you desire.

No passports required

GRACE LINE

10 Hanover Sq. Phone BEEkman 9300 New York

HOLLAND-AMERICA LINE

Travel by a Famous Service

TO ENGLAND—FRANCE
HOLLAND — GERMANY
AND ALL PARTS OF EUROPE VIA
Plymouth, Boulogne S/Mer, Rotterdam

Rotterdam, May 31
Volendam, June 7 New Amsterdam, June 14

24 State St., New York, or Local Agents

ITALY·FRANCE·SPAIN

BY THE NEW, FAST AND LUXURIOUS "QUEENS OF THE SEAS" Motorships SATURNIA AND VULCANIA

COSULICH LINE INFORMATION FROM ANY AGENT OR 17 BATTERY PLACE, N.Y.C.

TO SCANDINAVIA
AMERICAN SCANTIC LINE
Weekly Passenger Service, 5 B'way, N. Y. C.

HAPAG HAMBURG-AMERICAN LINE

Convenient Sailings TO EUROPE

MILWAUKEE . . . MAY 31
RESOLUTE . . . . JUNE 4
NEW YORK . . . . JUNE 5
CLEVELAND . . . JUNE 7
DEUTSCHLAND JUNE 12

England France
Ireland Germany

Unsurpassed Standards of Equipment, Cuisine and Service.

HAMBURG-AMERICAN LINE

39 Broadway, N. Y., or Local Agents

PERU AND CHILE

Via PANAMA CANAL

Finest and Fastest Steamers to the West Coast

ACONCAGUA .... May 31
TENO .... June 28

Special features: Gymnasium, Private and Public Smoking Rooms, Commodious Lounge and Veranda Cafe. Excellent Cuisine.

Compañia Sud Americana de Vapores
(South American Steamship Co.)

WESSEL, DUVAL & CO.

General Agents, 1 Broadway . . New York

MEDITERRANEAN CRUISES.
AMERICAN EXPORT LINES, 25 Broadway. Write for sailing dates and full particulars, to J. V. BEHAR, General Passenger Agt., Knickerbocker Bldg., B'way & 42d St., N. Y.

Week-End Niagara Falls, $19.62 Round Trip
LACKAWANNA R. R.

CANADIAN VACATION

THE First Voyageurs . . .

GONE are the long war canoes and the proud French and British merchantmen lying-to in the bays. But the wide St. Lawrence River and its mountain barriers remain in silent splendour.

So near your home and yet so foreign, this old Quebec. New sights, new air, the French tongue. Come and see it all, from the decks of long white passenger steamers that glide on even keels all the way from Niagara to the Saguenay. Let old-fashioned hospitality welcome you. Our agent will tell you more about your northern neighbour.

Please write at once for illustrated folder, map and guide, which describe in detail the pleasures of this wonderful vacation cruise.

VERY IMPORTANT

CANADA STEAMSHIP LINES operate from the head of Lake Superior, via the St. Lawrence River, to the Saguenay. Their cruises include the seven day trip from Detroit to Duluth and return; Niagara to the Saguenay, including the Thousand Islands, and shooting the rapids; excursions from Toronto, the Queen City, to Niagara, the Thousand Islands and Rochester. They operate a fleet of 106 steamers, freight and passenger, and are the largest fresh water transportation company in the world. The famous Saguénay trip includes visits to Montreal, metropolis of Canada; Quebec, the historic walled city; Murray Bay, "Newport of the North" and Tadoussac, Canada's oldest settlement. The Saguenay Canyon is one of nature's masterpieces.

Our steamers may be boarded at Lewiston, Rochester, Duluth or Detroit in the U.S.A., or Sarnia, Queenston, Toronto, Montreal or Quebec in Canada.

For full information, rates and reservations, apply to your Travel Agency or

J. J. DALY
Room 306, 535 Fifth Avenue, New York, N. Y.
Murray Hill 3866-7-8

CANADA STEAMSHIP LINES

ALL-EXPENSE VACATION TOUR to MIAMI

The All-Year Pleasureland

9 DAYS $99 up

13 DAYS $120 up

12 OTHER ALL-EXPENSE TOURS

Send for descriptive booklet, information about Tours to Florida, including Jacksonville, St. Augustine, Daytona Beach, Silver Springs, the Palm Beaches, Miami Beach, etc. $60.50 up.

Miami caressed by the trade winds, is just as alluring in summer as it is in winter. This economical cruise makes it the most attractive vacation opportunity. Here's what you get: a comfortable stateroom on a big, snappy liner for six carnival days at sea; room with bath at one of the best hotels in Miami or Miami Beach; all meals and mighty good ones. Sightseeing trips that will show you the wonders of Greater Miami, Coral Gables, Cocoanut Grove, Indian Village, Museum, Seabottom boat to Marine Gardens, etc., and fabulous Miami Beach. Mornings are free for beach sports, golf or tennis, fishing, or shopping. Evenings, too, are yours to enjoy the glittering night-life or a moonlight sail on Bay Biscayne. And another sightseeing trip at Jacksonville. All this at the cost of just an *ordinary* vacation.

Sailings from New York Tuesdays & Saturdays

CLYDE-MALLORY Lines

545 Fifth Ave. Tel. VANderbilt 8200
Pier 36 North River Tel. WALker 3000
or Authorized Tourist Agents

13-DAY ALL-EXPENSE SEA TRIPS

$125. UP

To MIAMI GALVESTON HOUSTON and Return

Luxurious New Cruise Ships
S. S. MOHAWK—S. S. ALGONQUIN
From New York Every Saturday
Special Sailing New T. S. S. Shawnee, Wed., June 4

What a chance to combine a cool sea trip with three joy-filled visits to famous resorts of the south coast. Feel like a millionaire at Miami, like a boisterous buccaneer at Galveston, and a wild and wooly westerner at hustling Houston.

Wide range of stateroom accommodations including rooms with private bath. Deck sports. Orchestra. Motion Pictures. Rate includes all steamer expenses, meals, hotel accommodations, sightseeing trips and transportation ashore. You stay at famous Hotel Galvez, Galveston, and have luncheon on the roof of the Hotel Rice, Houston.

SEA ROVERS' CRUISE

From New York, June 4th
34 Days—$350 up
All Expenses

Miami—Galveston—Beaumont—Havana—Jamaica—Panama (rail trip across Canal) — Vera Cruz — Rail trip to Mexico City—and return.

CLYDE-MALLORY Lines

545 Fifth Ave. Tel. VANderbilt 8200
Pier 36 North River Tel. WALker 3000
or Authorized Tourist Agents

BERMUDA

ALL EXPENSE TRIPS
Ranging from 8 DAYS FROM $104 to $250.

What to Wear
What to See
What to Do
What Does It Cost
What to Tip
Length of Trips
Steamers—Hotels

The above and hundreds of others answered in our new Bermuda Booklet Send coupon today!

Simmons Tours

36th ST. and BROADWAY
Herald Sq. Bldg. Wisconsin 0030
Please send me Free Booklet

Name ....

Address ....

BERMUDA

$70 up Round Trip Steamship Passage
$104 up 8 Days and Longer All Expense Trips

HAVANA 10 Days—All Expense Tour $140

Write for Booklet "T"

Gillespie, Kinports & Beard, Inc.
8 West 40th St. *Tel.* 4198 Penn.

MOTOR TOURS

SPECIAL DECORATION DAY MOTOR TOURS

THE WHITE MTS. Leaving Thurs. May 29. Returning Sunday, June 1. 4 wonderful days. Booklet on request. $49.50 All Exp.

"MOHAWK TRAIL." Special 3-day Motor Tour. Leaving May 30. Return June 1. Write for Booklet. $39.50 All Exp.

WILLIAMS' TOURS INC.
570-7th Ave. (at 41st), N. Y. CHICKERING 7815

SPRING & SUMMER MOTOR TOURS
7 Days—"Ol Virginia" $98
9 Days—"Land of the Sky" $125
All expenses—Write or Call for Free Booklet
TAUCK TOURS, 8 East 41st St., N. Y. C.

A train with a personality

The ERIE LIMITED

NEW YORK—BUFFALO—CHICAGO

One of the finest trains on the American continent—Fast time and every travel luxury—Connections with the West — Gorgeous scenery — Lowest fares.

Luxurious Equipment—De Luxe Individual Seat Coaches—Coach Club Car (radio equipped)—Newest room and section Sleeping Cars—Latest type Parlor Cars (New York-Buffalo)—Sun Room Observation Lounge (radio equipped)—Superb Dining Car service at moderate cost.

Lv. New York
(Jersey City Sta.). 10.00 A. M. DST
Ar. Binghamton .... 2.20 P. M. EST
Ar. Elmira .... 3.39 P. M. EST
Ar. Buffalo .... 7.20 P. M. EST
Ar. Chicago .... 8.00 A. M. CST

Low round trip fares to the West

Ask for copy of "Summer Tours" booklet

For information or reservations call A. C. Hilton, Asst. Gen. Pass. Agent, 36 West 40th St., Pennsylvania 0933, or any other Erie ticket office.

Other fine Erie trains, with through Coach, Pullman, and Dining Service leave New York (Jersey City Station):

Chicago Express
For Binghamton, Elmira, Youngstown, Akron and Chicago
4:00 P.M. D.S.T.

Lake Cities Express
For Buffalo, Jamestown, Youngstown and Cleveland
9:00 P.M. D.S.T.

Pacific Express
For Binghamton, Elmira, Buffalo and Chicago
1:55 A.M. D.S.T.

ERIE RAILROAD SYSTEM

the WONDER WEEK tour

THIRD SEASON

7 days all expenses $88

SYRACUSE
THOUSAND ISLANDS
LAKE ONTARIO
TORONTO
NIAGARA FALLS
BUFFALO

Personally conducted tours that have created new standards of vacation luxury. Seven marvelous days in Pullman cars — motor coaches — famous lake steamers — good rooms at leading hotels.

Leaving every Sunday, June 29 to Aug. 31, incl. Rate applies from New York (slightly lower from N. J. points) — and includes every necessary expense.

For illustrated folder, reservations, etc., apply J. L. HOMER, Asst. Gen'l Pass. Agent, 112 W. 42nd St., N.Y.C. Phone Wisconsin 0670 and Lackawanna Ticket Offices.

LACKAWANNA

3 NEW SUMMER Cruises To Nova Scotia

Part Way To Europe and Back Again

6½ days Cruising the Cool Atlantic, sailing approximately 2000 miles and visiting the "Land of Evangeline."

All the thrills of a voyage abroad.
A joyous week of healthful recreation.

$50 up Includes All Expenses

DEPARTURES
July 26th
Aug. 11th
Aug. 18th

Giant 23,500 ton CUNARD-ANCHOR Trans-Atlantic liners. Famous *Rudy Vallee's* Vagabond Orchestra. Deck sports, Dances and parties galore. Wonderful program of organized entertainment. No finer vacation trip ever offered. A week of undreamed of pleasures.

For Free Illustrated Booklet —Mail Coupon, Phone or Call.

NATIONAL TOURS—561 FIFTH AVE., N. Y.
S. E. Cor. 46th (Open Daily Including Saturday to 9.30 P.M.—Murray Hill 9100)

Name ____________________

Address ____________________

or Tour Dept.—CUNARD LINE, 25 Broadway, N. Y.—Bowling Green 5300 "A 22"

BERMUDA 9 DAYS $90
ALL EXPENSE TOURS
ALLEN TOURS, Inc.
580 Fifth Avenue Bryant 5880

James Boring's 3rd Annual
MIDNIGHT SUN CRUISE
Sails June 28—Inclusive rates, $550 up
James Boring's Travel Service, Inc., 730 Fifth Ave.

SummerTrips SEND for NEW 80-Pg. Book "V"
BERMUDA Send for Book B JUST PUBLISHED
UNIVERSAL TOURS, 421 7th Ave., at 33 St.

"Best in Travel"
RAYMOND & WHITCOMB CO.,
670 FIFTH AVE. Tel. Volunteer 3400
225 Fifth Ave. Tel. Ashland 9530.

BERMUDA Round Trip $70 Up
All Expenses, 8 Days or More. $104 Up.
Martin Tourist Company, 377 5th Ave., N. Y.

SUMMER VACATIONS
Send for free book, "100 All Expense Trips."
CONTINENTAL TRAVEL CO.
239 Fifth Ave., N. Y. City. Lexington 4879.

MOTOR TOURS

NEW EXPRESS MOTOR COACHES TO PHILADELPHIA!

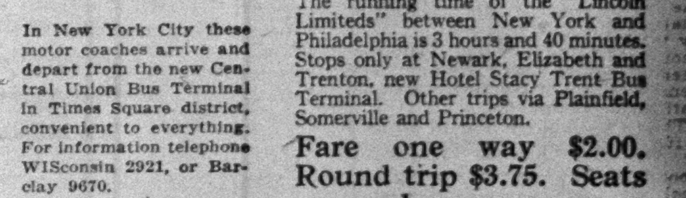

Commencing Thursday, May 29th, 1930, six express round trips will be added: known as the "Lincoln Limiteds" running via new express Lincoln Highway.

The running time of the "Lincoln Limiteds" between New York and Philadelphia is 3 hours and 40 minutes. Stops only at Newark, Elizabeth and Trenton, new Hotel Stacy Trent Bus Terminal. Other trips via Plainfield, Somerville and Princeton.

In New York City these motor coaches arrive and depart from the new Central Union Bus Terminal in Times Square district, convenient to everything. For information telephone WISconsin 2921, or Barclay 9670.

Fare one way $2.00. Round trip $3.75. Seats reserved.

New, modern motor coaches.

15 Daily trips: On the Hour.

Daily *6:00, 7:00, *8:00, 9:00, *10:00, 11:00 A. M., *12 noon, 1:00, *2:00, 3:00, *4:00, 5:00, 7:00, 9:00, 11:00 P. M.

Standard Time. Add one hour for Daylight Time.

**Begins May 29th.*

JERSEY CENTRAL-READING

RAILROAD RELIABILITY

Today's News Index

TUESDAY, MAY 27, 1930.

	Page.		Page.
Business	50	Real Estate	52
Buyers	51	Shipping-Mails	58
Editorial	28	Society	24-25
Financial	38	Sports	33
Music	27	Theatres	26-27
Obituaries	29	Weather	57
Radio	32	Wills-Estates	57

PROHIBITION.

Liquor buyer breaks no law, Supreme Court rules. Page 1

House committee favorably reports Jones law modification. Page 1

Prohibition administrator and aides indicted in Seattle. Page 1

Mrs. J. S. Sheppard calls prohibition a social boomerang. Page 2

Pennsylvania wets seek candidate to oppose Pinchot. Page 2

Prominent New Yorkers subpoenaed in Tatham liquor case. Page 3

NEW YORK.

Berry proposes reforms in local assessment system. Page 1

Hughes urges purging of bar in message to county lawyers. Page 1

$300,000 gem loot is seized with five in hotel. Page 1

Banker's son accused of $80,000 embezzlement. Page 4

Harvey aides to take De Bragga fight to primaries. Page 14

Plan to make Crime Prevention Bureau permanent. Page 16

Maier says Tuttle boom faces contest up-State. Page 18

Descendants of Lafayette, here, welcomed by city. Page 20

Paramount chief asks 5-cent increase in taxi rates. Page 21

Artist's wife slain by boarder whose attentions she rejected. Page 21

Garrett, back from Italy, tells of friendly relations. Page 25

Physicians hold symposium on high cost of medical care. Page 26

Maier warns Republicans against split over dry issue. Page 29

Tuttle subpoenaes forty ship heads in pier lease inquiry. Page 31

Probation Bureau is said to have found judges' friends jobs. Page 31

Former American Consul admits guilt in alien smuggling. Page 31

Grand jury hears building foreman in Appeals Board inquiry. Page 31

Long Island Railroad asks review of car order. Page 31

Bank of Manhattan moves $850,000,000 into new building. Page 31

Executors close $4,800,000 estate of L. W. Seaman. Page 32

Mrs. Pratt lays cornerstone for new Republican clubhouse. Page 32

Consumers assail "service" rate for gas as illegal. Page 50

Three of five State C. P. A. board members resign. Page 58

THE SUBURBS.

Troopers called to guard Putnam, N. J., in council row. Page 5

Fort puts dry law first in New Jersey campaign. Page 6

Lodi Mayor testifies he swore falsely in sewer inquiry. Page 31

WASHINGTON.

Senate puts off action on naval treaty until extra session. Page 1

Admiral Stanley and other officers oppose treaty at hearings. Page 4

Coalition declares war on tariff report submitted by Smoot. Page 5

Miami enters 100,000 class with largest gain to date. Page 17

Grundy campaign cost $332,076, his treasurer testifies. Page 19

Chief Justice Hughes decides case for railroad labor union. Page 47

GENERAL.

Byrd's bark becalmed amid beauties of sea and sky. Page 13

Automotive engineers at French Lick see museum of old cars. Page 19

Army planes fight cruisers in Long Island Sound "battle." Page 23

Lawyers for Wanamaker estate share $500,000 fee. Page 31

FOREIGN.

MacDonald victor in debate on Indian policy. Page 1

Twenty-six killed, 600 injured in Indian dock strike riots. Page 1

Nanking has reached crisis, Finance Minister wires Chiang. Page 9

Bankers at Paris draft Young plan loan prospectus. Page 10

Kato to resign in protest at Tokyo's stand on London treaty. Page 10

Edge urges balanced production as trade solution. Page 10

Andrews to seek traces of "Peking woman's" ancestors. Page 11

Two war mothers at point of death in France. Page 11

Nine lose lives in four Indian riots in which Moslems join. Page 12

AVIATION.

Zeppelin arrives at Pernambuco; may start for Havana tonight. Page 3

New mobile mooring mast used by Los Angeles. Page 3

FINANCIAL AND BUSINESS.

Holders of Pathé preferred stock start fight for control. Page 40

Stock Exchange restricts trusts in buying of own shares. Page 40

O. P. Van Sweringen heads Missouri Pacific's board of directors. Page 41

Fourteen railroads report decrease of 26.7% in April earnings. Page 41

Marine Union-Niagara Share merger planned in Buffalo. Page 43

Preferred stock of Aluminum, Ltd., to be offered today at 99¼. Page 45

Sinclair Oil to pay $18,750,000 for Pierce Petroleum. Page 46

	Page.		Page.
Stock Sales	38	Out-of-Town	47
Topics	39	Wheat	48
Bond Sales	42	Cotton	48
Curb	44	Bus. Records	50
Foreign Exch.	45	Produce	51
Over Counter	46	Incorporations	51

SPORTS.

Jones, Voigt and Johnston advance in British amateur golf. Page 33

City College nine loses deciding game to St. John's, 11-4. Page 34

Vance of the Robins blanks the Giants with 2 hits, 7-0. Page 35

Goslin and Judge get 2 homers each as Senators beat Yanks. Page 35

Clothier's Blaze Away wins blue at Devon horse show. Page 36

Six jockeys injured in Hyde Park Steeplechase at Belmont. Page 37

ADVERTISING INDEX.

	Page.		Page.
Amusements	27	For Sale	57
Apartments	53	Help Wanted	55
Auction Sales	32	Hotels	27
Automobiles	56	Lost & Found	26
Births, Deaths	29	Moving	54
Board—Rooms	54	Public Notices	3
Business Opps.	30	Real Estate	52
Bus. Places	53	Resorts	58
Buyers' Wants	51	Shoppers' Col.	26
Educational	29	Situations	55
Financial	38	Steamships	59

BUSINESS OPPORTUNITIES ON PAGE 30.

COLUMBIA TO HONOR DUCHESS OF ATHOLL

Degree Expected to Be Conferred Upon British Woman Leader Next Month.

While no official confirmation could be obtained from university authorities, it was reliably learned yesterday that the Duchess of Atholl, Conservative member of the British House of Commons and a leader of the feminist movement, will receive an honorary degree from Columbia University at the annual commencement exercises next month.

For many years the Duchess has been interested in educational work, and during the last Conservative Ministry of Stanley Baldwin she was Parliamentary Secretary to the Board of Education. She is a distinguished scholar and musician, an experienced social service worker, and a Dame Commander of the Order of the British Empire—a title conferred by King George for her work with the Red Cross during the World War. She has received honorary degrees from Oxford, Glasgow and Manchester Universities and from McGill University in Canada.

The Duchess was Katharine Ramsay, daughter of Sir James Ramsay, tenth Baronet of Banff, before her marriage in 1899 to the eighth Duke of Atholl. Her husband is the head of the great Murray clan in Scotland, master of historic Blair Castle, and the possessor of more titles than any peer in the realm.

The Duchess was educated privately and at the Royal College of Music, and after her marriage was active in nursing and welfare work in Scotland. During the World War she spent two years in Egypt and at Malta and Salonica nursing the wounded, and then returned home to do organization work. She first entered politics when she stood for Parliament in Kinross and Perthshire and won by a majority of 150 votes—the first woman to be elected to Parliament from Scotland. She has been in Parliament since that time.

Graphic Arts Institute Elects.

The American Institute of Graphic Arts has elected Frank Altschul honorary president and Harry A. Groesbeck Jr., president, it was announced yesterday. Laurence B. Siegfried has been chosen first vice president. Other vice presidents are George P. Brett Jr., Horace Carr, George H. Carter, Porter Garnett, Frederic W. Goudy, Dard Hunter, Spencer Kellogg Jr., Arnett W. Leslie, Walter W. Manning, Hal Marchbanks, Henry H. Taylor and Daniel Berkeley Updike. William Reydel is corresponding secretary, William C. Magee, recording secretary, and F. W. Shaefer, treasurer.

Printer will MERGE

A printer, financially strong, doing about $120,000 annual business, has a plan for an unusual tie-up. Plan promises to increase profits tremendously and yet eliminate the usual objectionable features of a merger. Would like to discuss it with one or two other dependable printers. T 312 Times.

STUDENT ACTORS HONORED.

20 Are Elected to Paint and Powder at New York University.

The election of twenty New York University students to Paint and Powder, honorary dramatic society, was announced yesterday at the univ rsity. The undergraduates were chosen for meritorius work in dramatics. John Donovan, vocal instructor, was named an honorary member.

The students elected were:

Herbert Blumberg	Melvin J. King
David Dorn	Arthur A. Levine
Leo Fenster	Otto Lerz
Alfred Geber	Sidney Leo
Mortimer Goodstein	Robert E. Lee
Abraham Karp	Alfred Rosenberg
Sidney Mesibow	Maurice Salper
Milton Weber	Sidney Solow
Harry Schneider	Oscar Sokolof
Willard Gernhardt	Edmund D. Warren

HOTEL CHESTERFIELD
130 West 49th St. New York
600 ROOMS
DAILY RATES
Single . $2.00 Double . $3.00
Single, private bath . $3.00
Double, private bath . $4.00
Special Weekly Rates
Circulating Ice Water
PHONE: BRYANT 8000

Stage a Comeback *in the* CHRYSLER BUILDING

After a long, hard day at the office—with a longer evening staring you in the face—cheer up! Go to the Terminal Barber Shop in the Chrysler Building—and ask for a Knickerbocker Massage.

You'll be amazed at the way the "Knickerbocker" helps you promote a "comeback." As you stretch out, completely relaxed, the cooling creams and scientific manipulations of this exclusive Terminal feature soothe your nerves and renew your energy.

And—if we may whisper it—the "Knickerbocker" is just as effective for the "morning after" as it is for the evening before! Of course, if you don't happen to be near the Chrysler Building, you may go to any of the Terminal Shops conveniently located throughout the city, for they all have the Knickerbocker Massage. But no Terminal Barber ever tries to wheedle or coax you into taking additional service—he is a craftsman, not a salesman. So if you want a "Knickerbocker" you'll have to come right out and say so!

Knickerbocker Massage $1.00

Custom Shave 25¢ *Custom Haircut 60¢*

TERMINAL "Where the Promise is Performed" BARBER SHOPS

Lower Manhattan	34th St. District	42nd St. and Uptown
Hudson Terminal Bldgs.	Hotel New Yorker	The Savoy-Plaza
(30 and 50 Church St.)	Hotel McAlpin	Hotel Roosevelt
195 Broadway	Hotel Pennsylvania	*The Chrysler Building*
120 Broadway	Hotel Gov. Clinton	Hotel Commodore
39 Broadway	New York Life Bldg.	17 East 42nd Street
60 Beaver Street	*(26th St. & Fourth Ave.)*	152 W. 42nd St.

"SURELY YOU HAVE A SISTER," *implored* ISOLENE

"And if I have, me haughty heiress?" scoffed Diamond Sam Spivvick, for she was in his power.

"She'd tell you, even as I do, that those terrible sounds have no business coming from a human being. You'd have me yield, yet you make your demands as though you were hawking bananas through the public streets. Gentle your growls with OLD GOLDS my friend, tame those whoops, calm that coarse croak. Soothe those frayed vocal cords with honey-smooth, heart-leaf tobacco, clear that thickened speech to mellow ease and you'll be surprised! OLD GOLDS make the throat grow fonder . . . to say nothing of the ears. There's not a bark in a billion."

OLD GOLD

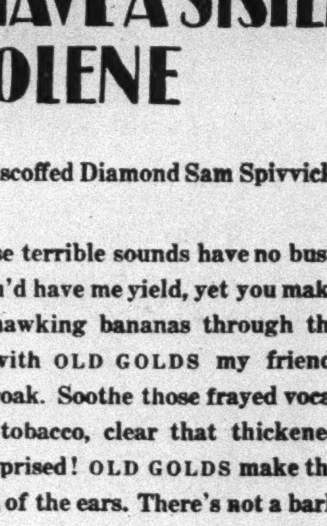

BETTER TOBACCOS... THAT'S WHY THEY WIN
NOT A COUGH IN A CARLOAD

© P. Lorillard Co.

EMPIRE STATE

Fifth Ave. at 34th Street

. . . a building that evokes admiration

The architectural beauty and sheer physical dominance of Empire State surpasses anything of its kind that the world has seen.

Empire State will be a landmark for all time. Its Board of Directors has planned for permanence. They bring to the planning of Empire State mature and proven judgment.

Striking and significant in itself is the selection of this internationally famous site for Empire State Accessible to *all* points of transportation, this site becomes the key to the growth of the uptown business area between the two great terminals—Grand Central and Pennsylvania.

. . . a board of directors that inspires confidence

ALFRED E. SMITH
PIERRE S. DU PONT
ELLIS P. EARLE
MICHAEL FRIEDSAM
AUGUST HECKSCHER
LOUIS G. KAUFMAN
JOHN J. RASKOB

OFFICERS

ALFRED E. SMITH
President

ROBERT C. BROWN
Vice-Pres. and Treas.

J. HOLLOWAY LARRY
Secretary

READY FOR MAY 1931 OCCUPANCY

For Information Communicate With H. HAMILTON WEBER, Rental Manager, 200 Madison Ave., Telephone Caledonia 8347 OR YOUR OWN BROKER